NOTICE OF MEETING OF THE BOARD OF TRUSTEES OF
HARRIS COUNTY DEPARTMENT OF EDUCATION

Notice is hereby given that a meeting of the Board of Trustees of Harris County Department of Education will be held on the **16th day of June 2021 at 1:00 p.m.** for the Board to conduct the business of that meeting. The meeting will be held in the Board Room of the Administration Building, 6300 Irvington Boulevard, Houston Texas. Such a meeting is a **REGULAR BOARD MEETING**.

The subjects to be discussed or considered or upon which any formal action might be taken are on the Agenda following.

Additionally, from time to time an issue will be raised concerning an item on our agenda that had not been anticipated. The issue, while within the scope of the agenda topic, may be one that is required or authorized by law to be considered in executive session rather than in public session. In order for the Board to consider such issue in executive session, rather than postpone consideration of it until the next board meeting, the Board lists below most if not all be all of the sections of the Open Meetings Act that address the purposes for which the Board may lawfully meet in executive/closed session. The Board's purpose is not to meet in executive session to consider matters not on the agenda for the meeting. Instead, its purpose is to efficiently and timely conduct its business in accordance with the law.

Therefore, if, during the course of the meeting on agenda items covered by this Notice, the Board should determine that a closed or executive meeting or session of the Board should be held or is required in relation to any item included in this notice, then such closed or executive meeting or session as authorized by Section 551.001 et seq. of the Texas Government Code (the Open Meetings Act) will be held by the Board at the date, hour, and place given in this notice or as soon after the commencement of the meeting covered by this notice as the Board may conveniently meet in such closed or executive meeting or session concerning any and all subjects and purposes authorized by Sections 551.071-551.084, inclusive, of the Open Meetings Act, including, but not limited to:

Section 551.071	*For the purpose of a private consultation with the Board's attorney on any or all subjects matters authorized by law.*
Section 551.072	*For the purpose of discussing the purchase, exchange, lease or value of real property.*
Section 551.073	*For the purpose of considering a negotiated contract for a prospective gift or donation.*
Section 551.074	*For the purpose of considering the appointment, employment, evaluation, reassignment, duties, discipline or dismissal of a public officer or employee or to hear complaints or charges against a public officer or employee.*
Section 551.076	*To consider the deployment, or specific occasions for implementation of security personnel or devices.*
Section 551.082	*For the purpose of considering discipline of a public school child or children or to hear a complaint by an employee against another employee if the complaint or charge directly results in a need for a hearing.*
Section 551.083	*For the purpose of considering the standards, guidelines, terms or conditions the Board will follow, or instruct its representatives to follow, in consultation with representatives of employee groups in connection with consultation agreements provided for by Section 13.901 of the Texas Education Code.*
Section 551.084	*For the purpose of excluding witness or witnesses from a hearing during examination of another witness.*

Should any final action, final decision, or final vote be required in the opinion of the Board with regard to any matter considered in such closed or executive session, then such final action, final decision, or final vote shall be at either: a) the open meeting covered by this notice upon the reconvening of this public meeting, or b) at a subsequent public meeting of the Board upon notice thereof, as the Board shall determine.

James Colbert, Jr., County School Superintendent

The Board of Trustees
June 16, 2021

Agenda of Regular Meeting

A Regular Meeting of the Board of Trustees of Harris County Department of Education will be held June 16, 2021, beginning at 1:00 p.m. in the Board Room of the Administration Building, 6300 Irvington Boulevard, Houston Texas.

The subjects to be discussed or considered or upon which any formal action may be taken are as listed below. Items do not have to be taken in the order shown on this meeting notice.

Unless removed from the consent agenda, items identified within the consent agenda will be acted on at one time.

1. **Invocation** - Debra Sanchez-Treese, Communications

2. **Pledge of Allegiance to the US flag** - Janet Wachs, Marketing & Client Engagement

3. **Pledge of Allegiance to the Texas flag** - Janet Wachs, Marketing & Client Engagement

4. **Open Forum** - Gov't Code 551.003 (5) - Public Participation. Pursuant to Policy BED (Local), a citizen who wishes to speak may do so by completing a participation request card available at the Board room at least 10 minutes prior to a regular Board meeting.

5. **Reports and presentations**:

   A. **Announcement of awards from the Government Finance Officers Association (GFOA) for the HCDE Budget for Fiscal Year 2020-2021** - Jesus Amezcua, Assistant Superintendent for Business Services 11

   B. **Superintendent Monthly Report** - James Colbert, Jr.

   C. **Annual Division Update on Choice Partners Cooperative** - Jeff Drury, Director

   D. **Annual Division Updates on Communications and Marketing & Client Engagement** - Dave Einsel and Stephanie De Los Santos, Directors

   E. **Other reports from Board members** concerning attendance or participation in a board or HCDE-related conference, event, activity, or committee; accolades for an HCDE staff member or other deserving person.

   F. **Reports of Board Committees** - Committee Chairs

   G. **Monthly Financial Reports through 05/31/2021**- Jesus Amezcua, Assistant Superintendent for Business Services

6. **ACTION ITEMS - CONSENSUS**

A. Consider approval of the following Business Services items:

1. Monthly Disbursement Report

2. Monthly Budget Amendment Report

3. Monthly Investment Report for May 2021

B. Consider approval of the following Board Meeting Minutes:

1. 05/19/2021 Public Relations Committee Meeting Minutes 24

2. 05/19/2021 Board Meeting Minutes 25

C. Consider acceptance of the following grant awards:

1. **Consider acceptance of the Notice of Award (NOA) from the Department of Health and Human Services (HHS) Administration** for Children and Families (ACF), Office of Head Start (OHS) for the Head Start Division (06CH011535-02-02) in the amount of $147,613 for the period of 01/01/2021 through 12/31/2021. 40

2. **Consider acceptance of the Notice of Award (NOA) 06HE000969-01-01 from the Department of Health and Human Services (HHS) Administration for Children and Families (ACF) for one-time supplemental funds authorized under the American Rescue Plan Act 2021, P.L. 117-2 in the amount of $1,517,162.00** for the budget period of 04/01/2021 through 3/31/2023. 46

D. Consider ratification/approval of the following Interlocal Contracts:

1. **CASE for Kids (revenue interlocal agreement amendment) with Harris County for the period of 04/22/2021 through 09/30/2021 in the amount up to $712,250** to amend insurance requirements for CASE for Kids "Harris County Connections" grant recipients to support summer youth programming and camps. 54

E. Consider approval of the following items for the HCDE Choice Partners Cooperative:

1. **Consider approval of Contract Renewal option for job no. 18/047TJ for Chemical Products and Services with the following vendors:** Armstrong Repair Center, Inc. (#18/047TJ-01); Auto-Chlor Services, LLC (#18/047TJ-02); Buckeye Cleaning Center-Houston (#18/047TJ-03); Ecolab, Inc. (#18/047TJ-04); Sanitech (#18/047TJ-06), and SFSPac Food Safety & Sanitation (#18/047TJ-07) for the period of 08/01/2021 through 07/31/2022. 59

2. **Consider approval of Contract Renewal option for job no. 18/052TJ Direct Delivery of Snacks and Beverages with the following vendors**: Sterling BV, Inc. dba Buena Vista Food Products, Inc. (#18/052TJ-01); J&J Snack Foods Sales Corp. (#18/052TJ-02); The Masters Distribution System Co., Inc. (#18/052TJ-03); JSB Industries, Inc. dba Muffin Town (#18/052TJ-04); and MinMor Industries, LLC dba Notables (#18/052TJ-05) for the period of 08/01/2021 through 07/31/2022. 66

3. **Consider approval of Contract Renewal option for job no. 18/054TJ Restaurant Branded Food Delivery with the following vendors:** MAC Pizza Management, Inc dba Domino's Pizza (#18/054TJ-01); Domino's, Inc. dba Domino's Pizza LLC (#18/054TJ-02), and Houston Pizza Ventures, LP dba Papa John's Pizza (#18/054TJ-04) for the period of 08/01/2021 through 07/31/2022. 72

4. **Consider approval of Contract Renewal option for job no. 19/038KC for STEM & CTE Materials & Related Items with the following vendors:** Accelerate Learning, Inc. (#19/038KC-01); MatlScience, Inc. (#19/038KC-03); TCC Learning, LLC (#19/038KC-05); Teaching Systems, Inc. (#19/038KC-06); Texas Pride Marketing (#19/038KC-07), and The Burmax Company, Inc. (#19/038KC-08) for the period 07/17/2021 through 07/16/2022. 76

5. **Consider approval of Contract Renewal option for job no. 19/035KD for Medical & Veterinary Supplies, Safety Equipment & Services with the following vendors:** Henry Schein, Inc. (#19/035KD-01); NAO Global Health, LLC (#19/035KD-04), and School Health Corporation (#19/035KD-06) for the period 07/17/2021 through 07/16/2022. 84

6. **Consider approval of Contract Renewal option for job no. 19/039TJ Food Equipment, Parts, Repair, Installation, Maintenance, Small Wares, and Related Items and Service with the following vendors:** 1st Choice Restaurant Equipment & Supply, LLC (#19/039TJ-01); Ace Mart Restaurant Supply Company, Inc. (#19/039TJ-02); American Vending Sales dba AVS Companies (#19/039TJ-03); TAI HING CORPORATION dba Budget Restaurant Supply (#19/039TJ-04); Greenwich Inc dba Commercial Kitchen Parts and Service (#19/039TJ-05); Coolers Incorporated (#19/039TJ-06); Parts Town, LLC dba Heritage Food Service Group, Inc. (#19/039TJ-07); ITW Food Equipment Group, LLC dba Hobart Service (#19/039TJ-08); Innoseal Systems Inc (#19/039TJ-09); Strategic Equipment, LLC dba ISI Commercial Refrigeration, LLC (#19/039TJ-10); Tari, Inc. dba Jeans Restaurant Supply (#19/039TJ-11); Terry Woodard Enterprises, LLC dba Kommercial Kitchens (#19/039TJ-13); Pasco Brokerage Inc. (#19/039TJ-15); Refrigeration Technologies, LLC (19/039TJ-16); Jennifer Chapman dba School Food Service Innovations, LLC (19/039TJ-17); Crazy Cousins, Inc. dba Shepherd Food Equipment, Crazy Stainless and SFE Service (19/039TJ-18); and The Edu-Source Corporation (19/039TJ-19) for the period 08/01/2021 through 07/31/2022. 88

7. **Consider approval of Contract Renewal option for job no. 20/032KN for Instructional Resources, Textbooks & Related Items with the following vendors:** ABDO Publishing Company dba ABDO-Spotlight-Magic Wagon (#20/032KN-01); Barnes & Noble Booksellers, Inc. (#20/032KN-02); Complete Book and Media Supply, LLC (#20/032KN-07); Express Booksellers, LLC dba Express Booksellers (#20/032KN-08); Hipeware Labs, Inc. (#20/032KN-10); Houston A+ Challenge (#20/032KN-11); MT Library Services, Inc. dba Junior Library Guild (#20/032KN-12); KAMICO Instructional Media, Inc. (#20/032KN-13); Peoples Education, Inc. dba Mastery Education (#20/032KN-14); Newsela (#20/032KN-15); Hertzberg-New Method, Inc. dba Perma-Bound Books (#20/032KN-17); Rethink Autism (#20/032KN-20); Leticia Smith dba Risas y Sonrisas, LLC (#20/032KN-21); Scholastic, Inc. (#20/032KN-22); Waterford Institute dba Waterford Research Institute (#20/032KN-25), and X-CAL Corp (#20/032KN-26) for the period 07/15/2021 through 07/14/2022. 107

8. **Consider approval of Contract Renewal option for job no. 20/040TP Frozen and Chilled Beverages with the following vendors:** Barfresh Corporation, Inc. (#20/040TP-01), Smart Beverage, Inc. dba Thirsty Coconut (#20/040TP-02), and Trident Beverage, Inc. (#20/040TP-03) for the period of 08/01/2021 through 07/31/2022. 125

9. **Consider approval of the Contract Award for job no. 21/031KN for Technology Products and Services with the following vendors:** Your School Resource Group, Inc. dba 3 Oaks Resource Group International (#21/031KN-01); AC/DC Synergy Group, Inc. (#21/031KN-02); ACCO Brands Corporation dba ACCO Brands USA, LLC (#21/031KN-03); Advantage Imaging Supply, Inc. (#21/031KN-04); Agular Systems, Incorporated (#21/031KN-05); Apollo Companies, Inc. dba Apollo Office Systems, LLC (#21/031KN-06); AssetGenie Inc. dba AGiRepair & AGParts Education (#21/031KN-07); Avaya, Inc. (#21/031KN-08); Best Buy Stores, LP (#21/031KN-09); Binyod, LLC (#21/031KN-10); Blackboard, Inc. (21/031KN-11); Capsultek, LLC (#21/031KN-12); CDW LLC dba CDW Government LLC, CDW Government (#21/031KN-13); Challenge Office Products, Inc. (#21/031KN-14); Critical Infrastructure Solutions (CIS), LLC (#21/031KN-15); CX2, Inc. (#21/031KN-16); Digital Air Control, Inc. dba DAC, Inc. (#21/031KN-17); Education Logistics, Inc. (#21/031KN-18); E-Logic, Inc. (#21/031KN-19); Double M Laser Products, Inc. dba Enhanced Laser Products (#21/031KN-20); E-Rate Elite Services, Inc. (#21/031KN-21); Evolve Holdings, Inc. (#21/031KN-22); Robert Ferrilli, LLC dba Ferrilli (#21/031KN-23); FileWave USA, Inc. (#21/031KN-24); Food Handler Solutions, LLC (#21/031KN-25); Genesis Telecom Inc. dba Business Communication Solutions (#21/031KN-26); GovConnection Inc. dba Connection - Public Sector Solutions (#21/031KN-27); GTS Technology Solutions, Inc. (#21/031KN-28); HiEd, Inc. (#21/031KN-29); Staples, Inc. dba HiTouch Business Services, LLC (#21/031KN-30); 5205 Limited Partnership dba Houston Communications, Inc. (#21/031KN-31); Inflow Communications, LLC (#21/031KN-32); IPEVO, INC (#21/031KN-33); iTech Enterprises LLC dba iTech Solutions (#21/031KN-34); Lantana Communications Corp (#21/031KN-35); LED OEM Partners, LLC dba LED Partners (#21/031KN-36); Liberty Data Products, Inc. dba Liberty Office Products (#21/031KN-37); LyncVerse Technologies (#21/031KN-38); MGT of America, LLC dba Mgt of America Consulting, LLC (#21/031KN-39); Micro Integration & Programming Solutions, Inc. (#21/031KN-40); Netsync Network Solutions (#21/031KN-41); Northwest Communications, Inc. dba NW Radio (#21/031KN-42); NWN Corporation (#21/031KN-43); Panorama Education, Inc. (#21/031KN-44); PCPC Direct, Ltd (#21/031KN-45); Performance Scoring, LLC (#21/031KN-46); Power Products Unlimited, LLC (#21/031KN-47); R.L.S. Interests, Inc. dba Prime Systems (#21/031KN-48); Protiviti, Inc. (#21/031KN-49); PS Lightwave, Inc. dba Pure Speed Lightwave (#21/031KN-50); Quasar Data Center, Ltd (#21/031KN-51); R3 Collaboratives, Inc. (#21/031KN-52); Revolution Data Systems, LLC (#21/031KN-53); Scribbles Software, LLC (#21/031KN-54); Set Solutions, Inc. (#21/031KN-55); Sirius Education Solutions, LLC dba Sirius Education Solutions (#21/031KN-56); Digi SmartSense, LLC dba SmartSense by Digi (#21/031KN-57); Solarcraft, Inc. (#21/031KN-58); Tec Solutions, Inc. (#21/031KN-59); Technical Laboratory Systems, Inc. (#21/031KN-60); Tekvisions, Inc. (#21/031KN-61); Telephonics Unlimited, Inc. (#21/031KN-62); The Library Corporation (#21/031KN-63); Troxell Communications, Inc. (#21/031KN-64); True North Consulting Group, LLC (#21/031KN-65); Unique Digital Technology, Inc. dba Unique Digital, Inc. (#21/031KN-66); United Training Commercial, LLC dba United Training (#21/031KN-67); Veritrust Corporation (#21/031KN-68); Webrevelation, Inc. (#21/031KN-69), and Dahill Office Technology Corporation dba Xerox Business Solutions Southwest (#21/031KN-70) for the period 06/16/2021 through 06/15/2022. 129

10. **Consider approval of the Contract Award for job no. 21/033SG for Athletic and Physical Supplies and Related Items with the following vendors:** Educator's Depot, Inc. (#21/033SG-01); Marty Gilman dba Gilman Gear (#21/033SG-02); Nasco Education, LLC dba Nasco (#21/033SG-03); Pyramid Paper Company dba Pyramid School Products (#21/033SG-04); S&S Worldwide, Inc. (#21/033SG-05), and Matherne, Inc. dba Texas Swim Shop (#21/033SG-06) for the period 06/16/2021 through 06/15/2022. 733

11. **Consider approval of the Contract Award for job no. 21/034SG for Boxes, Packaging Supplies, Freight Services, and Related Items with the following vendor:** Veritiv Operating Company (#21/034SG-01) for the period 06/16/2021 through 06/15/2022. 839

12. **Consider approval of the Contract Award for job no. 21/040SG for Automotive Equipment, Tires and Related Items with the following vendors:** Classic Chevrolet Sugar Land, LLC dba Classic Chevrolet Sugar Land (#21/040SG-01); The Goodyear Tire & Rubber Company dba Goodyear Commercial Tire & Service Centers (#21/040SG-02); Goolsbee Tire Service, Inc. (#21/040SG-03); Jasper Engine Exchange, Inc. (#21/040SG-04); Liftnow Automotive Equipment Corp. (#21/040SG-05); Magneto & Diesel Injector Service, Inc. dba M&D Distributors (#21/040SG-06), and James M. Orr dba Texas Pride Marketing (#21/040SG-07) for the period 06/16/2021 through 06/15/2022. 930

13. **Consider approval of the Contract Award for job no. 21/041LS for Ice Cream Products with the following vendors:** BlueBonnet DSD Irving Inc. dba BlueBonnet Ice Cream (#21/041LS-01); JA-EN Enterprises dba JP Ice Cream Distributors (#21/041LS-02); La Costenita Distribuidor, Inc. (#21/041LS-03); The Masters Distribution System Company, Inc. (#21/041LS-04); Paleteria El Pibe (#21/041LS-05); Yumi Ice Cream Co., Inc. (#21/041LS-06) for the period of one (1) year starting 08/01/2021 through 07/31/2022. 1039

14. **Consider approval of the Contract Award for job no. 21/042MJ for Moving, Storage and Related Items with the following vendors:** APMS of Houston, LLC dba All Points of Texas (#21/042MJ-01); A-Rocket Moving & Storage, Inc. (#21/042MJ-02); Pioneer Contract Services, Inc. (#21/042MJ-03), and Roadrunner, Ltd dba Roadrunner Moving & Storage (#21/042MJ-04) for the period 06/16/2021 through 06/15/2022. 1051

15. **Consider approval of the Contract Award for job no. 21/046LS for Site Based Pizza Program with the following vendor:** Bull's Eye Brands, Inc. dba Smart Mouth Foods (#21/046LS-01) for the period 08/01/2021 through 07/31/2022. 1121

16. **HCDE Interlocal Agreements with:** Tekoa Academy & Accelerated Studies STEM School, Port Arthur, Texas; Bowie ISD, Bowie Texas; Hamlin Collegiate ISD, Hamlin, Texas; Harris County Emergency Services District No. 11, Houston, Texas; Archuleta District 50 Jt, Pagosa Springs, CO; Casa Grande Elementary School District #4, Casa Grande, AZ, and Pasadena Economic Development Corporation, Pasadena, Texas. 1133

F. Consider approval of the following items for Internal Purchasing:

1. **Consider approval to increase the allowable maximum contract amount under CH Local FY 2021** for CDW-G, (job no. 18/056KD-13) (original amount $700,000), requesting new total amount of $1,100,000 (increase of $400,000). 1165

2. **Consider approval of Contract Award for job no. 21/038YR Workforce Certification Training for Harris County Department of Education for the Adult Education Division with the following proposer(s):** Resources Inspiring Success and Empowering for the period of 06/16/2021 through 06/15/2026 subject to annual appropriations of funding. 1166

3. **Consider approval of Contract award for job no. 21/029IA Early Head Start Child Care Partnership with the following vendors:** Association for the Advancement of Mexican Americans, Community Partners Early Childhood Development Center, and Successful Starters Learning Academy II for the period of 07/01/2021 through 06/30/2022. 1185

4. **Consider approval of Contract Award for job no. 21/005IA-3 for CASE for Kids Content Area Services and Trainers with the following vendors:** edOpp Solutions, LLC; kid-grits, LLC; and Lakeshore Learning Materials (Lakeshore Equipment Company) for the period of 07/01/2021 through 06/30/2026. 1198

5. **Consider approval of Assignment of Contract for job no. 19/031IA-3 CASE for Kids Consultants and Trainers & 21/004IA-2 for CASE for Kids Youth Services for Afterschool and Summer** from Project GRAD Houston to Tejano Center for Community Concerns. 1226

6. **Consider approval of a Contract Renewal option for job no. 20/034IA Contracted Services for Wellness Program for Harris County Department of Education with:** Houston Methodist Hospital for the period of 07/01/2021 through 06/30/2022. 1229

7. **Consider approval of a Contract Renewal option for job no. 20/021IA for CASE for Kids After School and Summer Direct Service Providers with the following vendors:** AC Language School (Chavez & Associates), Baked With Confidence, Boykins Youth Foundations, Collaborate With Christina, Hypothesis Haven Science Club (Hypothesis Haven LLC), KCE Champions LLC, Konnecting the Dots, Ondi Love Center Ministries, Sterling Empowerment, Texas Tutors, Training and Leadership Consulting, and Writers in the Schools for the period of 07/01/2021 through 06/30/2022. 1231

8. **Consider approval of a Contract Renewal option for job no. 20/027IA School Safety and Security Software for the Center for Safe and Secure Schools with the following vendor:** CrisisGo, Inc. for the period of 07/01/2021 through 06/30/2022. 1244

G. Consider approval of the following Revenue Agreements:

1. **Consider approval of Interlocal (revenue) contracts for FY 2022 in the aggregate amount of $669,104 with Academic and Behavior School East** with the following districts: Clear Creek ISD for sixteen (16) in-county annual contracts in the amount of $329,680 ($20,605 each); Deer Park ISD for six (6) in-county annual contracts in the amount of $123,630 ($20,605 each); Pearland ISD for seven (7) in-county annual contracts in the amount of $144,235 ($20,605 each); Dickinson ISD for three (3) out of-county annual contracts in the amount of $71,559 ($23,853 each) for the contract period of 08/23/2021 through 06/03/2022. 1246

2. **Consider approval of Interlocal (revenue) contracts for FY 2022 in the aggregate amount of $679,965 with Academic and Behavior School West with the following district(s):** Alief ISD for thirty (30) in-county annual contracts in the amount of $618,150 ($20,605 each); and Katy ISD for three (3) in-county annual contracts in the amount of $61,815 ($20,605 each) for the contract period of 08/23/2021 through 06/03/2022. 1272

3. **Consider approval of Interlocal (revenue) contracts for FY 2022 for Therapy Services in the aggregate amount of $181,155.00 with School-Based Therapy Services and following districts:** Greater Gulf Coast Cooperative (21 students served in FY20) in the amount of $119,700.00; Pearland ISD (45 students served in FY20) in the amount of $61,455.00. 1288

4. **Interlocal (revenue) contracts for FY 2022 for School-Based Therapy Services in the aggregate amount of $409,820.50 with School-Based Therapy Services** and Spring Branch ISD (203 students served in FY20) in the amount of $409,820.50. 1291

7. **ACTION ITEMS - NON-CONSENSUS**

A. **Consider ratification of lease agreement with Journey of Faith Church for the period 06/07/2021 to 08/31/2023** to provide for access for the Humble Head Start Center expansion. 1294

B. **Consider approval of HCDE Early Head Start Child Care Partnerships (EHS-CCP) contracts with the following vendors**: Deskot LLC, DBA Kool Kids Daycare (RFP 20/039YR) in the amount of $256,000, Fellowship of Purpose Early Childhood Learning Center (RFP 20/039YR) in the amount of $107,000, John G Jones Learning Center (RFP 20/039YR) in the amount of $62,000, and Let's Learn Innovative Learning Center (RFP 20/039YR) in the amount of $69,000. Each contract will be valid 09/01/2021 through 08/31/2022 (Fully funded by the Head Start/Early Head Start grants). 1323

C. **Consider approval of Job Order Contract for the upgrade of the security camera system at HCDE's Westview location with Quality Security Systems** (Job No. 20/018MJ-09) in the total amount of $79,018.80. 1368

D. **Consider award of CSP# 21/047YR for new Academic and Behavior School East campus to Construction, Ltd. in the amount of $12,348,500**, including the base bid, Alternates 1A, 2A, 6, 7B, 8, 9, technology equipment indicated on the plans, short-throw projectors in the classrooms, the ceiling mounted projector in Dining B130 and the 3 flat panel TVs, and delegate authority to HCDE Superintendent or his designee to negotiate, finalize, and execute a construction contract with Construction, Ltd. 1399

E. **Consider approval of the Adult Education Professional Development Stipend for part-time and full-time staff effective 07/01/2021.** 1403

8. **EXECUTIVE SESSION** Under the Texas Government Code pursuant to any and all purposes permitted by Sections 551.001-551.084, including, but not limited to: 551.071; 551.072; 551.074

A. **Deliberate the appointment, employment, evaluation, reassignment, duties, discipline and/or dismissal of HCDE employees.**

B. **Deliberate the purchase, exchange, sale and/or value of real property(ies) and obtain legal advice regarding same.**

9. **RECONVENE** for possible action on items discussed in executive session

A. **Consider and Approve Purchase/Acquisition of Real Property near Adult Education Center** for Future Campus and/or Other Department Facilities and Delegate Authority to Superintendent Related to the Purchase/Acquisition

10. **Discussion and possible action regarding future agenda items**

11. **INFORMATION ITEMS**

A. **Human Resources Information Items** 1406

B. **HR Employee Count** 1408

C. **<u>Revenue contracts less than $50,000 (Cumulative total $167,752.50)</u>** 1409

- Between Teaching Learning Center and Cypress-Fairbanks ISD, New STAAR Items and Campus Success Tools, $1,000
- Between Teaching Learning Center and Darul Arqam North, Digital Learning Training, $3,500
- Between School-Based Therapy Services and Avondale House, Therapy Service, $10,622

- Between ABS West and Waller ISD, Annual Student contract, $23,853
- Between Fortis Academy and Galena Park ISD, Annual Student Contract, $18,750
- Between ABS East and Shepherd ISD, Annual Student Contract, $47,706
- Between ABS East and Takington ISD, Annual Student Contract, $23,853
- Between ABS East and Dayton ISD, Annual Student Contract, $1,522.50
- Between ABS East and Pearland ISD, Annual Student Contract, $36,946

D. **Vendor GV Implementation was awarded under job # 21/025YR (**Professional Development Services for Harris County Department of Education Teaching and Learning Center Division**)** at the 05/19/2021 Board meeting. The vendor's name appeared on the agenda item as "GV Implementation" which was incorrect. The correct name is "GW Implementation Solutions". 1410

E. **Submission of grant application in the amount of $8,680 to the NWEA Educators for Equity Grant via Education Foundation of Harris County to support CASE for Kids' CASE Debates program**, which brings competitive debate opportunities to 300 high school students in the Harris County area. 1411

F. **Submission of grant application in the amount of $5,000 to the Bess Spiva Timmons Foundation via Education Foundation of Harris County to support CASE for Kids' CASE Debates program**, which brings competitive debate opportunities to 300 high school students in the Harris County area. 1412

12. **ADJOURN** - Next regular meeting is scheduled for Wednesday, July 21, 2021, Board Room, 6300 Irvington Blvd., Houston, Texas, 77022, at 1:00 p.m.

James Colbert, Jr.
County School Superintendent

Presentations

Regular Board Meeting			**5.A.**
Meeting Date:	June 16, 2021		
Title:	Announcement of Award for Best Practices in School Budgeting FY21		
Submitted For:	Jesus Amezcua, Business Office	**Submitted By:**	Jaime Martinez
Recommended Action:	Approve	**HCDE Goal(s):**	1. Impact education/respond to evolving needs 4. Provide cost savings by leveraging tax dollars
Additional Resource Personnel:	Stephanie Barnett	**Facilities/Technology Approval Needed?:**	None

Information

Posted Agenda Item:

Announcement of awards from the Government Finance Officers Association (GFOA) for the HCDE Budget for Fiscal Year 2020-2021 - Jesus Amezcua, Assistant Superintendent for Business Services

Subject:

Awards from the Government Finance Officers Association (GFOA) for Best Practices in School Budgeting for Fiscal Year 2020-2021.

Rationale:

The Award for Best Practices in School Budgeting is presented by the Government Finance Officers Association (GFOA) annually to school districts demonstrating a budget process aligned with GFOAs' best practice recommendations. Budget processes are evaluated based on a number of criteria that focus on alignment of resources towards student achievement focusing on collaboration, communication, and rigorous development, evaluation, and prioritization of strategies; to achieve a district's goals and objectives. **In** addition, the award includes criteria **for** conveying the results of this budget process through the budget presentation and also utilizing continuous improvement approaches to monitor outcomes.

Fiscal Impact

Attachments

GFOA Letter of Award

GFOA Award

Form Review

Inbox	Reviewed By	Date
Assistant Superintendent - Business	Jesus Amezcua	06/01/2021 11:37 AM
Form Started By: Jaime Martinez		Started On: 05/17/2021 03:22 PM
Final Approval Date: 06/01/2021		

April 12, 2021

Jesus Amezcua
Assistant Supertindent for Buisness
Harris County Department of Education
6300 Irvington Boulevard
Houston, TX 77022

Dear Mr. Amezcua:

We are pleased to inform you, based on the examination of your budget by a panel of independent reviewers, that your budget document has been awarded the Distinguished Budget Presentation Award from Government Finance Officers Association (GFOA) for the current fiscal period. This award is the highest form of recognition in governmental budgeting. Its attainment represents a significant achievement by your organization.

The Distinguished Budget Presentation Award is valid for one year. To continue your participation in the program, it will be necessary to submit your next annual budget document to GFOA within 90 days of the proposed budget's submission to the legislature or within 90 days of the budget's final adoption. Information about how to submit an application for the Distinguished Budget Program application is posted on GFOA's website.

Each program participant is provided with confidential comments and suggestions for possible improvements to the budget document. Your comments are enclosed. We urge you to carefully consider the suggestions offered by our reviewers as you prepare your next budget.

When a Distinguished Budget Presentation Award is granted to an entity, a Certificate of Recognition for Budget Presentation is also presented to the individual(s) or department designated as being primarily responsible for its having achieved the award. Enclosed is a Certificate of Recognition for Budget Preparation for:

Education Business Office

Continuing participants will receive a brass medallion that will be mailed separately. First-time recipients will receive an award plaque within eight to ten weeks. Enclosed is a camera-ready reproduction of the award for inclusion in your next budget. If you reproduce the camera-ready image in your next budget, it should be accompanied by a statement indicating continued compliance with program criteria. The following standardized text should be used:

> Government Finance Officers Association of the United States and Canada (GFOA) presented a Distinguished Budget Presentation Award to **Harris County Department of Education, Texas**, for its Annual Budget for the fiscal year beginning **September 01, 2020**. In order to receive this award, a governmental unit must publish a budget document that meets program criteria as a policy document, as a financial plan, as an operations guide, and as a communications device.
>
> This award is valid for a period of one year only. We believe our current budget continues to conform to program requirements, and we are submitting it to GFOA to determine its eligibility for another award.

A press release is enclosed.

Upon request, GFOA can provide a video from its Executive Director congratulating your specific entity for winning the Budget Award.

We appreciate your participation in this program, and we sincerely hope that your example will encourage others in their efforts to achieve and maintain excellence in governmental budgeting. The most current list of award recipients can be found on GFOA's website at www.gfoa.org. If we can be of further assistance, please contact the Technical Services Center at (312) 977-9700.

Sincerely,

Michele Mark Levine
Director, Technical Services Center

Enclosure

GOVERNMENT FINANCE OFFICERS ASSOCIATION

Distinguished Budget Presentation Award

PRESENTED TO

Harris County Department of Education
Texas

For the Fiscal Year Beginning

September 01, 2020

Christopher P. Morrill

Executive Director

Regular Board Meeting **5.G.**

Meeting Date: June 16, 2021

Title: Monthly Financial Statements

Submitted For: Jesus Amezcua, Business Office **Submitted By:** Stephanie Ritchie

Additional Resource Personnel:

Information

Posted Agenda Item:

Monthly Financial Reports through 05/31/2021- Jesus Amezcua, Assistant Superintendent for Business Services

Subject:

Financial Reports as of May 31, 2021

Rationale:

Presentation of Monthly Financial Reports

Attachments

No file(s) attached.

Form Review

Inbox	Reviewed By	Date
Assistant Superintendent - Business	Jesus Amezcua	06/01/2021 04:13 PM
Form Started By: Stephanie Ritchie		Started On: 06/01/2021 09:11 AM
Final Approval Date: 06/01/2021		

Reports will be provided separately.

Regular Board Meeting **6.A.1.**

Meeting Date: June 16, 2021

Title: May Disbursement Report

Submitted For: Jesus Amezcua, Business Office **Submitted By:** Stephanie Ritchie

Additional Resource Personnel:

Information

Posted Agenda Item:

Monthly Disbursement Report

Subject:

May Disbursement Report

Rationale:

May Disbursement Report

Attachments

No file(s) attached.

Form Review

Inbox	Reviewed By	Date
Assistant Superintendent - Business	Jesus Amezcua	06/01/2021 04:13 PM
Form Started By: Stephanie Ritchie		Started On: 06/01/2021 09:11 AM
Final Approval Date: 06/01/2021		

Reports will be provided separately.

Regular Board Meeting **6.A.2.**

Meeting Date: June 16, 2021

Title: Budget Amendment Report

Submitted For: Jesus Amezcua, Business Office **Submitted By:** Stephanie Ritchie

Additional Resource Personnel:

Information

Posted Agenda Item:

Monthly Budget Amendment Report

Subject:

Budget Amendment Report for June 2021

Rationale:

Amendments that increase/decrease a program budget must be approved by the board.

Attachments

No file(s) attached.

Form Review

Inbox	Reviewed By	Date
Assistant Superintendent - Business	Jesus Amezcua	06/01/2021 04:13 PM
Form Started By: Stephanie Ritchie		Started On: 06/01/2021 09:12 AM
Final Approval Date: 06/01/2021		

Reports will be provided separately.

Regular Board Meeting **6.A.3.**

Meeting Date: June 16, 2021

Title: Approval of Investment Report

Submitted For: Jesus Amezcua, Business Office **Submitted By:** Stephanie Ritchie

Additional Resource Personnel:

Information

Posted Agenda Item:

Monthly Investment Report for May 2021

Subject:

Consider approval of Investment report dated May 2021

Rationale:

In accordance with Texas Government Code, Section 2256, Public Funds Investment Act, HCDE has adopted written investment policy, CDA (LEGAL) and CDA (LOCAL) Other Revenues: Investments requiring the investment officers to prepare and submit a written report of investment transactions for the preceding reporting period to the Board of Trustees.

The attached report is for the time period May 2021.

Attachments

No file(s) attached.

Form Review

Inbox	Reviewed By	Date
Assistant Superintendent - Business	Jesus Amezcua	06/01/2021 04:13 PM
Form Started By: Stephanie Ritchie		Started On: 06/01/2021 09:13 AM
Final Approval Date: 06/01/2021		

Reports will be provided separately.

Minutes

HARRIS COUNTY DEPARTMENT OF EDUCATION
6300 IRVINGTON BOULEVARD
HOUSTON, TEXAS 77022

The Harris County Board of School Trustees Public Relations Committee met in a Committee Meeting on May 19, 2021, in room 501, 6300 Irvington Boulevard, Houston, Texas. The meeting was called to order at 12:04 p.m. and declared that the meeting was duly called, and that notice of the meeting was posted in accordance with the Texas Open Meetings Act, Gov't. Code §551.041 and §551.051.

Board Members Present:	Eric Dick, Board President; Danny Norris, Board Vice-President (arrived at 12:14 p.m.); Andrea Duhon; and Amy Hinojosa; and Erica Davis (arrived at 12:09 p.m.)
Board Members Absent:	David Brown; and Richard Cantu
Administration:	James Colbert, Jr., County School Superintendent; Danielle Clark, Chief Communications Officer; Danielle Bartz, Chief of Staff
Board Attorney:	Sarah Langlois
Visitors:	None
Purpose:	The Board Public Relations Committee met to discuss a potential community reading program for Head Start, marketing for the Teacher Supply Initiative and prospective community support for programs and the further business of that committee. No action was taken.
Adjourn:	The meeting adjourned at 12:55 p.m.

_____
Board President

_____
Board Vice President

Harris County Department of Education
Minutes of Regular Board Meeting
May 19, 2021

The Harris County Board of School Trustees met in regular session on May 19, 2021 in the Board Room, at 6300 Irvington Boulevard, Houston, Texas. Eric Dick, Board President, called the meeting to order at 1:08 p.m. and declared a quorum present, that the meeting was duly called, and that notice of the meeting was posted in accordance with the Texas Open Meetings Act, Gov't. Code §551.041 and §551.051.

Board Members Present:	Eric Dick, Board President; Danny Norris, Board Vice President; David Brown; Richard Cantu; Erica Davis; Andrea Duhon; and Amy Hinojosa
Board Members Absent:	None
Board Attorney:	Sarah Langlois
Administration:	James Colbert, Jr., County School Superintendent; Jesus Amezcua, CPA, Assistant Superintendent for Business Services; Jonathan Parker, Assistant Superintendent for Academic Support; and CJ Rodgers, Assistant Superintendent for Education and Enrichment
	Danielle Bartz, Chief of Staff; Karla Cantu, Board Secretary; Joe Carreon, Director Facilities Construction; Lisa Caruthers, Director CASE for Kids; Danielle Clark, Chief Communications Officer; Jeff Drury, Director Choice Partners Cooperative; Dave Einsel, Director Communications and Creative Services; Victor Keys, Principal ABS West; Charles Ned, Senior Director Schools Division; Kendra Jackson, Director Purchasing; Venetia Peacock, Senior Director Head Start; John Prestigiacomo, Director Facilities; Donna Treviño-Jones, Principal ABS East; Natasha Truitt, Executive Director Human Resources; Rich Vela, Senior Director
Visitors:	Sam Smith

1. **Invocation** - Colina Poullard, Teaching and Learning Center
2. **Pledge of Allegiance to the US flag** - Patty Menard, Human Resources
3. **Pledge of Allegiance to the Texas flag** - Patty Menard, Human Resources
4. **Open Forum** - Gov't Code 551.003 (5) - Public Participation. Pursuant to Policy BED (Local), a citizen who wishes to speak may do so by completing a participation request card available at the Board room at least 10 minutes prior to a regular Board meeting.

   No one from the public requested to address the Board.

5. **Reports and presentations**:

   A. **Superintendent Monthly Report** - James Colbert, Jr.

   Superintendent Colbert reported on the promotion of Kendra Jackson as the Purchasing Director. Mr. Colbert announced the construction bid openings for the new ABS East campus project and informed the board that 15 contractors responded. The superintendent updated the board on changes to current HCDE COVID-19 restrictions in compliance with Governor Abbott's executive order. Mr. Colbert detailed a three-tier approach heading into June 4, 2021. Mr. Colbert complimented staff for their diligence in compliance with protocols. Superintendent Colbert reminded board members that board walks to visit campuses and facilities are scheduled for May 25 and 27. Finally, Superintendent Colbert shared the sad news that his friend and mentor, Dr. Marcus Nelson passed away Saturday.

   B. **Recognition of Teacher of the Year** - Jonathan Parker, Assistant Superintendent for Academic Support Services

   Jonathan Parker introduced the Educational Aide of the Year, Ta'keia Anderson, AB East. Dr. Charles Ned, Senior Director of Schools, introduced the Teacher of the Year, Lopamudra Gupta, Fortis Academy.

   C. **Annual Division Update on Teaching & Learning Center** - Andrea Segraves, Teaching and Learning Center

   D. **Annual Division Update on Human Resources** - Natasha Truitt, Executive Director gave the HR annual update.

   E. **Reports of Board Committees** - Committee Chairs

   Eric Dick expressed that he would like two or three of the existing board committees to meet on board meeting dates in order to establish the direction of each committee. Amy Hinojosa agreed that a first meeting of committees should take place in order to initiate discussion and give the committees direction.

   Andrea Duhon reported that the Communications and Public Relations Committee met earlier that day and discussed the teacher supply program with the Education Foundation of Harris County and the necessary efforts to inform the public and teachers. The committee also discussed efforts to get more community leaders involved in the

Head Start SuperMENtor readings by becoming ambassadors to Chambers of Commerce and other organizations in an effort to get the word out about the reading program.

Erica Davis expressed that she is looking forward to meeting with the Special Schools and Government Relations committees soon.

David Brown announced the Head Start Policy Council committee meeting on May 25.

F. **Other reports from Board members** concerning attendance or participation in a board or HCDE-related conference, event, activity, or committee; accolades for an HCDE staff member or other deserving person.

Andrea Duhon left the room at 2:01 and returned at 2:03 p.m.

Richard Cantu thanked the administration and staff for maintaining the facilities particularly during the pandemic. He congratulated the Educational Aide of the Year, Ta'keia Anderson, AB East, and the Teacher of the Year, Lopamudra Gupta, Fortis Academy. Mr. Cantu shared that he is currently participating in the American Leadership Forum (ALF) class and his fellow classmate, Sally Harris King, a former employee of HCDE's Therapy Services Division, speaks highly of HCDE. Mr. Cantu congratulated her on her recent appointment to the state board of occupational therapy by Governor Greg Abbott.

Danny Norris reported on his SuperMENtor reading program within the Head Start Division and expressed his excitement to participate in the program next year and to extend the opportunity to others.

Eric Dick left the room at 2:06 p.m. and returned at 2:07 p.m.

G. **Monthly Financial Reports through 04/30/2021** - Jesus Amezcua, Assistant Superintendent for Business Services

Erica Davis left the meeting at 2:15 p.m. and did not return.

There were no items removed from the consensus agenda.

Motion made by Amy Hinojosa, seconded by Andrea Duhon to approve all items in the consensus agenda.

Motion passes with 6-0 voting to approve all items in the consensus agenda.

6. **ACTION ITEMS - CONSENSUS**

A. **<u>Consider approval of the following Business Services items:</u>**

1. Monthly Disbursement Report
2. Monthly Budget Amendment Report
3. Monthly Investment Report for April 2021

B. **<u>Consider approval of the following Board Meeting Minutes:</u>**

1. 04/14/2021 Audit Committee Meeting

2. 04/21/2021 Government Relations Committee Meeting
3. 04/21/2021 Board Meeting
4. 04/30/2021 Board Hiring Committee Meeting

C. **Consider acceptance of the following grant awards:**

1. **Consider approval to submit the Harris County Department of Education Head Start 2021 COVID-19 Carryover Grant request in the amount of $344,197** from Grant Number 06CH011535 to the U.S. Department of Health and Human Services (HHS), Office of Head Start (OHS).
2. **Consider approval to submit the Harris County Department of Education Head Start (EHS) for Early Head Start Expansion and Start-up Carryover Grant request in the amount of $147,792** from Grant Number 06CH011535 to the U.S. Department of Health and Human Services (HHS), Office of Head Start (OHS).
3. **Consider acceptance of the Notice of Award (NOA) 06HE000969-01-00 from the Department of Health and Human Services (HHS) Administration for Children and Families (ACF) for new additional COVID-19 funds for the Head Start Division in the amount of $350,328.00** for the budget period of 04/01/2021 through 3/31/2023.

D. **Consider ratification/approval of the following Interlocal Contracts:**

1. **Ratify award RFP#20/042KJ for Partnership Project Grant and Approve $60,000 contract to the YMCA of Greater Houston per CH Local FY21.** The Partnership Project grant award of $40,000 is to serve Houston Texans YMCA and MD Anderson YMCA for a total of 90 students; this grant award is in addition to a $20,000 City Connections grant award for YMCA of Greater Houston serving 40 students in City Council District A and 40 students in City Council District G for a total aggregate amount of $60,000 with CASE for Kids.
2. **Ratify award of RFP#20/042KJ for Partnership Project Grant and Approve $61,100 contract with Multicultural Education and Counseling through the Arts (MECA) per CH Local FY21. The Partnership Project grant award of $40,000 to MECA will serve Dow School and Talento Bilingue De Houston for a total of 340 students**; the Partnership Project grant is in addition to a $5,000 City Connections grant award for MECA serving 170 students in City Council H and a Select Service Provider service agreement for $16,100 to serve 80 students at Burnett Elementary in Houston ISD and Boys and Girls Clubs Holthouse and Havard for a total aggregate amount of $61,100 with CASE for Kids.

E. **Consider approval of the following items for the HCDE Choice Partners Cooperative:**

1. **Consider approval of Contract Renewal option for job no. 19/032TJ Produce and Other Specialty Products with the following vendors**: Brothers Produce, Inc. (#19/032TJ-01) and Hardie's Fruit and Vegetable Co. Houston, LP dba Hardie's Fresh Foods (#19/032TJ-03) for the period of 08/01/2021 through 07/31/2022.

2. **Consider approval of the Contract Award for Choice Partners job no. 21/035TP for Bottled Drinking Water, Coolers, and Other Beverage Related Products with the following vendors**: BHRS Group dba Avalon (21/035TP-01); DS Services of America dba Sparkletts (21/035TP-02); Nestle Waters North American, Inc. dba ReadyRefresh by Nestle, a division of Nestle Waters North America (21/035TP-03); and The Masters Distribution Systems Company, Inc. (21/035TP-04) for the period of one (1) year starting 06/20/2021 through 06/19/2022.

3. **Consider approval of a Contract Renewal option for job no. 20/036TP for Commercial Food Distributor with the following vendors:** Gordon Food Service, Inc (#20/036TP-01) and Labatt Institutional Supply Company dba Labatt Food Service LLC (#20/036TP-02) for the period 08/01/2021 through 07/31/2022.
4. **Consider approval of the Contract Award for Choice Partners job no. 21/036TP for Dairy and Other Related Products with the following vendor:** New Dairy HoldCo, LLC dba Borden Dairy (21/036TP-01) for the period 08/1/2021 through 7/31/2022.
5. **Consider approval of the Contract Award for Choice Partners job no. 21/037LS for Bread and Tortilla Products with the following vendor:** Kurz and Co. (21/037LS-01) for the period 08/1/2021 through 07/31/2022.
6. **Consider approval of Contract Renewal option for job no. 18/042KC for Waste & Recycling Collection Services with the following vendor:** Waste Management of Texas, Inc. (#18/042KC-02) for the period 06/20/2021 through 06/19/2022.
7. **Consider approval of Contract Renewal option for job no. 19/034KC for Musical Instruments & Related Items with the following vendors:** Universal Melody Services, LLC dba Brook May Music/H&H Music (#19/034KC-02); Guitar Center Stores, Inc. dba Music & Arts Center (#19/034KC-04), and West Music Company, Inc. (#19/034KC-07) for the period of 06/19/2021 through 06/18/2022.
8. **HCDE Interlocal Agreements with:** School of Excellence, San Antonio, Texas; Gilmer ISD, Gilmer, Texas; The Paradigm Project, Houston, Texas; Orange County Drainage District, Orange, Texas; North Texas Municipal Water District, Wylie, Texas, and County of Lavaca, Hallettsville, Texas.

F. **<u>Consider approval of the following items for Internal Purchasing:</u>**

1. **Consider approval of Contract Renewal option for job no. 19/019KJ HVAC Testing and Balancing with the following vendors:** Campos Engineering Inc. and National Precision, LLC. for the period of 06/19/2021 through 06/18/2022.
2. **Consider approval of a Contract Renewal option for job no. 20/041KJ Youth Pathways: Digital Badging Initiative / Digital/Web-Based E-Portfolio/Digital Badging System with the following vendors:** Instructure, Inc., and PHS Capital, Inc. for the period of 06/01/2021 through 05/31/2022.
3. **Consider approval of Contract Award for job no. 21/025YR Professional Development Services for the Harris County Department of Education Teaching and Learning Center Divison with the following proposer(s):** Amanda Morgan; Be

Glad, LLC; The Children's Museum of Houston; Cindy Puryear Consulting Services, LLC; Education Elements, Inc.; Engaging Learners, LLC; eTeaching Me dba Love N Learn At Home; GV Implementation Solutions; Lakeshore Learning Materials; Blue Daisy Consulting, LLC dba Lead Your School; Marzano Resources, LLC; MGT of America Consulting, LLC; National Inventors Hall of Fame, Inc.; National Training Network, Inc.; Nylinka School Solutions; PowerSchool Group, LLC; Tammy Rodney; Teaching Strategies, LLC; Think Big Learning; Untapped Genius; Writers in the Schools, and Young Audiences, Inc. of Houston for the period of 05/19/2021 through 05/18/2022.

4. **Consider approval of a Contract Renewal option for job no. 20/039YR Early Head Start Child Care Partnership with the following vendors:** John G. Jones Learning Center; Fellowship of Purpose Early Childhood Learning Center; Let's Learn Christian Learning Center, Inc.; and Deskot, LLC dba Kool Kids Daycare for the period of 06/17/2021 through 06/16/2022.

5. **Consider approval of Contract Award for job no. 21/027YR Nutrition Services Consultant with the following proposer(s):** Community Nutrition Outreach Services and Foodservice Peeps LLC for the period of 05/19/2021 through 05/18/2022.

6. **Consider approval of Contract Award for RFQ job no. 21/028YR for Audit Services for Harris County Department of Education to the firm offering the best value to HCDE and meeting the specifications outlined in the proposal:** Whitley Penn, LLP for the period of 05/19/2021 through 05/18/2022 (and approving the amount of $54,100 for FY 2021).

G. **Consider ratification of Interlocal (revenue) contract for FY 2022 in the aggregate amount of $166,971 with Academic and Behavior School West with the following district:** Conroe ISD for seven (7) out of-county annual contracts in the amount of $166,971 ($23,853 each) for the contract period of 08/23/2021 through 06/03/2022.

7. **ACTION ITEMS - NON-CONSENSUS**

A. **Consider approval of a resolution to increase the over 65 exemption for the tax year 2021 from $160,000 to $229,000** and providing notice to the Harris County Appraisal District and Harris County Tax Office.

Motion made by Danny Norris, seconded by David Brown to approve a resolution to increase the over 65 exemption for the tax year 2021 from $160,000 to $229,000 and providing notice to the Harris County Appraisal District and Harris County Tax Office.

Motion passes with 6-0 voting to approve.

B. **Consider approval of advertising contract with Love Advertising under RFP # 19/047KC-03 in the amount of $85,000 for Adult Education recruitment and workforce program development awareness (applicable grant period for federal funds will be utilized) and in the amount of $100,000 for Head Start and Early Head Start** for children and family recruitment and program awareness from the

period of May 19, 2021 through December 31, 2021 (ARA federal funds will be utilized).

Motion made by Andrea Duhon, seconded by Danny Norris to approve an advertising contract with Love Advertising under RFP # 19/047KC-03 in the amount of $85,000 for Adult Education recruitment and workforce program development awareness (applicable grant period for federal funds will be utilized) and in the amount of $100,000 for Head Start and Early Head Start for children and family recruitment and program awareness from the period of May 19, 2021 through December 31, 2021 (ARA federal funds will be utilized).

Motion passes with 6-0 voting to approve.

C. **Consider approval of the Harris County Department of Education Head Start/Early Head Start Student Selection Criteria for the 2021-2022 school year.**

Motion made by David Brown, seconded by Danny Norris to approve the Harris County Department of Education Head Start/Early Head Start Student Selection Criteria for the 2021-2022 school year.

Motion passes with 6-0 voting to approve.

D. **Consider ratification of Services Agreement with Blackmon Mooring (Job No. 19/042MJ-01) for Disaster Mitigation and Contents due to the February 2021, Winter Storm URI for Sheffield Head Start in the total amount of $249,155.73 (**funds will be used from KQC lease vendor insurance proceeds for the mitigation and from McGriff & Seibel from insurance proceeds for the cleaning, testing, removal and storage of the contents).

Motion made by Danny Norris, seconded by Richard Cantu to ratify a Services Agreement with Blackmon Mooring (Job No. 19/042MJ-01) for Disaster Mitigation and Contents due to the February 2021, Winter Storm URI for Sheffield Head Start in the total amount of $249,155.73 (funds will be used from KQC lease vendor insurance proceeds for the mitigation and from McGriff & Seibel from insurance proceeds for the cleaning, testing, removal and storage of the contents).

Motion passes with 6-0 voting to approve.

E. **Consider approval of amendment to Professional Services Agreement with English + Associates Architects, Inc. for the design of the Coolwood Head Start Center to change the calculation of compensation from a method based on percentage of construction costs to a method based on a stipulated sum as required by the federal funds regulations under 2 C.F.R. 200.324.** (The total amount of the compensation will remain the same at $428,538.06, and the contract was procured under RFQ # 20/043IA. This project is funded with federal funds).

Motion made by Danny Norris, seconded by David Brown to approve amendment to Professional Services Agreement with English + Associates Architects, Inc. for the design of the Coolwood Head Start Center to change the calculation of compensation from a method based on percentage of construction costs to a method based on a stipulated sum as required by the federal funds regulations under 2 C.F.R. 200.324.

(The total amount of the compensation will remain the same at $428,538.06, and the contract was procured under RFQ # 20/043IA. This project is funded with federal funds).

Motion passes with 6-0 voting to approve.

F. **Consider approval of English + Associates Architects, Inc. contract under RFQ # 20/043IA for the design of the Humble Early Head Start Center in the amount of $53,173** (this project is funded with federal funds).

Motion made by David Brown, seconded by Danny Norris to approve the English + Associates Architects, Inc. contract under RFQ # 20/043IA for the design of the Humble Early Head Start Center in the amount of $53,173 (this project is funded with federal funds).

Motion passes with 6-0 voting to approve.

G. **Consider approval of amendment to the Professional Services Agreement (procured under RFQ 20/043IA) with English + Associates Architects, Inc. for the renovation of the Harris County Department of Education Administration building located at 6300 Irvington, to increase the amount from $554,312.50 to $755,971.84 ($201,659.34 increase)** and adjust the projected schedule as outlined in the attachment (Contingency funds will be used from the project budget).

Motion made by Danny Norris, seconded by Richard Cantu to approve an amendment to the Professional Services Agreement (procured under RFQ 20/043IA) with English + Associates Architects, Inc. for the renovation of the Harris County Department of Education Administration building located at 6300 Irvington, to increase the amount from $554,312.50 to $755,971.84 ($201,659.34 increase) and adjust the projected schedule as outlined in the attachment (Contingency funds will be used from the project budget).

Motion passes with 6-0 voting to approve.

H. **Consider election of President and Vice President of HCDE Board of Trustees**

Motion made by Eric Dick, seconded by Amy Hinojosa to appoint Danny Norris as president, Richard Cantu as vice president, and Andrea Duhon as second vice president.

Motion passes with 6-0 voting to approve Danny Norris as board president, Richard Cantu as vice president, and Andrea Duhon as second vice president.

I. **Consider adoption of Resolution to discontinue face covering and social distancing requirements for HCDE.**

This item was pulled from the agenda, and no action was taken on the item.

The board entered into Executive Session at 2:58 p.m.

8. **EXECUTIVE SESSION** Under the Texas Government Code pursuant to any and all purposes permitted by Sections 551.001-551.084, including, but not limited to: 551.071; 551.074

A. **Deliberate the appointment, employment, evaluation, reassignment, duties, discipline and/or dismissal of HCDE employees.**

B. **Deliberate Superintendent's recommendation to award Non-Chapter 21 Contracts for 2021-2022**

Assistant Superintendent, Business Services
Director, Center for Safe & Secure Schools
Director, Information Technology
Chief Accounting Officer, Business Services
Chief of Staff, Administration
Director, Research & Evaluation
Director, Facilities Construction
Chief Communication Officer, Technology
Senior Director, School-Based Therapy Services
Director, Records Management
Director, Client Engagement
Senior Director, Choice Partners
Director, Communications
Director, Purchasing
Director, Adult Education
Senior Director, Head Start
Director, Facilities Maintenance
Director, Grants Development
Senior Director, Adult Education
Director, CASE
Executive Director, Human Resources
Executive Director, Facilities

C. **Deliberate Superintendent's recommendation to award Chapter 21 Contracts for 2021-2022**

Chapter 21 Probationary Contracts for campus personnel

4 Teachers, ABS East
1 Registered Nurse, ABS East
1 Principal, ABS East
1 Counselor, ABS East
4 Teachers, ABS West
1 Registered Nurse, ABS West
2 Teachers, Fortis Academy
3 Teachers, Highpoint School East

Chapter 21 Term Contracts for campus personnel

8 Teachers, ABS East
2 Transition Specialists, ABS East
1 Behavior Intervention Specialist, ABS East
2 Assistant Principals, ABS East
2 Assistant Principals, ABS West
1 Counselor, ABS West
1 Principal, ABS West
11 Teachers, ABS West
1 Transition Specialist, ABS West
2 Teachers, Fortis Academy
1 Counselor, Fortis Academy
1 Registered Nurse, Fortis Academy
2 Assistant Principals, Highpoint School East
1 Counselor, Highpoint East
12 Teachers, Highpoint School East
3 Transition Specialists, Highpoint School East
1 Registered Nurse, Highpoint School East

Chapter 21 Probationary Contracts for non-campus personnel

1 Assistant Superintendent, Administration
1 Compliance & Technical Support Officer, Schools
1 Instructional Coach, Schools
1 Leadership Development Officer, Educator Certification and Advancement
1 Manager, Teaching and Learning Center
1 Senior Director, Schools

Chapter 21 Term Contracts for non-campus personnel

1 Assistant Superintendent, Administration
1 Curriculum Compliance Officer, Educator Certification and Advancement
1 Director, Educator Certification and Advancement
1 Curriculum & Compliance Services Director, Schools
1 Curriculum Director, Math, Teaching and Learning Center
1 Curriculum Director, ELA, Teaching and Learning Center
1 Director, Special Projects, Teaching and Learning Center
1 Curriculum Director, Digital Education & Innovation, Teaching and Learning Center

Chapter 21 Probationary Contract Terminations

7 Teachers, ABS East
4 Teachers, ABS West
1 Teacher, Highpoint School East

Amy Hinojosa exited the room at 3:31 p.m.

The Board entered into Open Session at 3:31 p.m.

9. **RECONVENE** for possible action on items discussed in executive session

A. **Consider approval of Superintendent's recommendation to award Non-Chapter 21 Contracts for 2021-2022**

Assistant Superintendent, Business Services
Director, Center for Safe & Secure Schools
Director, Information Technology
Chief Accounting Officer, Business Services
Chief of Staff, Administration
Director, Research & Evaluation
Director, Facilities Construction
Chief Communication Officer, Technology
Senior Director, School-Based Therapy Services
Director, Records Management
Director, Client Engagement
Senior Director, Choice Partners
Director, Communications
Director, Purchasing
Director, Adult Education
Senior Director, Head Start
Director, Facilities Maintenance
Director, Grants Development
Senior Director, Adult Education
Director, CASE
Executive Director, Human Resources
Executive Director, Facilities

Motion made by Richard Cantu, seconded by Eric Dick to approve the Superintendent's recommendation to award Non-Chapter 21 Contracts for 2021-2022, as presented.

Motion passes with 5-0 voting to approve the Superintendent's recommendation to award Non-Chapter 21 Contracts for 2021-2022, as presented.

Amy Hinojosa was out of the room and did not vote on item 9.A.

B. **Consider approval of Superintendent's recommendation to award Chapter 21 Contracts for 2021-2022**

Chapter 21 Probationary Contracts for campus personnel
4 Teachers, ABS East
1 Registered Nurse, ABS East
1 Principal, ABS East
1 Counselor, ABS East
4 Teachers, ABS West
1 Registered Nurse, ABS West
2 Teachers, Fortis Academy
3 Teachers, Highpoint School East

Chapter 21 Term Contracts for campus personnel

8 Teachers, ABS East
2 Transition Specialists, ABS East
1 Behavior Intervention Specialist, ABS East
2 Assistant Principals, ABS East
2 Assistant Principals, ABS West
1 Counselor, ABS West
1 Principal, ABS West
11 Teachers, ABS West
1 Transition Specialist, ABS West
2 Teachers, Fortis Academy
1 Counselor, Fortis Academy
1 Registered Nurse, Fortis Academy
2 Assistant Principals, Highpoint School East
1 Counselor, Highpoint East
12 Teachers, Highpoint School East
3 Transition Specialists, Highpoint School East
1 Registered Nurse, Highpoint School East

Chapter 21 Probationary Contracts for non-campus personnel

1 Assistant Superintendent, Administration
1 Compliance & Technical Support Officer, Schools
1 Instructional Coach, Schools
1 Leadership Development Officer, Educator Certification and Advancement
1 Manager, Teaching and Learning Center
1 Senior Director, Schools

Chapter 21 Term Contracts for non-campus personnel

1 Assistant Superintendent, Administration
1 Curriculum Compliance Officer, Educator Certification and Advancement
1 Director, Educator Certification and Advancement
1 Curriculum & Compliance Services Director, Schools
1 Curriculum Director, Math, Teaching and Learning Center

1 Curriculum Director, ELA, Teaching and Learning Center
1 Director, Special Projects, Teaching and Learning Center
1 Curriculum Director, Digital Education & Innovation, Teaching and Learning Center

Amy Hinojosa returned to the room at 3:33 p.m.

Motion made by Richard Cantu, seconded by David Brown to approve the Superintendent's recommendation to award Chapter 21 Contracts for 2021-2022, as presented.

Motion passes with 6-0 voting to approve the Superintendent's recommendation to award Chapter 21 Contracts for 2021-2022, as presented.

Chapter 21 Probationary Contract Terminations, as modified by Administration:

1 Teachers, ABS East
2 Teachers, ABS West

Motion made by Richard Cantu, seconded by David Brown to terminate the following Chapter 21 probationary contracts at the end of the contract period in the best interest of the Department and direct the Superintendent or his designee to deliver written notices of termination to the affected employees pursuant to Board policy and law:

1 Teacher, ABS East
2 Teachers, ABS West

Motion passes with 6-0 voting to terminate.

10. **Discussion and possible action regarding future agenda items**

Eric Dick would like the administration to work on the items discussed in the Government Relations committee and would like to have another committee meeting.

11. **INFORMATION ITEMS**

A. **Human Resources Information Items**

B. **Employee Count**

C. **Submission of a grant proposal to Dollar General Literacy Foundation via the Education Foundation of Harris County in the amount of $3,939.33 for all four schools in the Schools Division.** Requested funds will cover expenses to purchase instructional materials, classroom library sets and 111 books and novels.

D. **Submission of grant application in the amount of $7,020 to Bank of Texas/Bank of Oklahoma Financial via Education Foundation of Harris County to support Head Start's REAL SuperMENtors Read program**, which focuses on literacy skills. Requested funds will serve 195 students.

E. **Submission of two $4,700 micro-grant requests totaling $9,400 to Educators of America to purchase two 3D printers to enhance student engagement and achievement at Academic and Behavior School West and Highpoint School East.** A total of 138 students will benefit from this project in 2021.

12. **ADJOURN** - Next regular meeting is scheduled for Wednesday, June 16, 2021, Board Room, 6300 Irvington Blvd., Houston, Texas, 77022, at 1:00 p.m.

Motion made by Richard Cantu, seconded by David Brown to adjourn the meeting.

Motion passes with 6-0 voting to adjourn.

The meeting adjourned at 3:34 p.m.

_____
Board President

_____
Board Vice President

Action Items

Regular Board Meeting			**6.C.1.**
Meeting Date:	June 16, 2021		
Title:	Notice of Award - HCDE-Head Start 01/01/2021 - 12/31/2021		
Submitted For:	Venetia Peacock, Head Start	**Submitted By:**	Sharon McBride
Recommended Action:	Accept	**HCDE Goal(s):**	1. Impact education/respond to evolving needs 2. Deliver value responsibly 5. Recruit high-quality professionals
Additional Resource Personnel:	Jonathan Parker, Venetia Peacock, Dr. Jesus Amezcua, Kendra Jackson	**Facilities/Technology Approval Needed?:**	

Information

Posted Agenda Item:

Consider acceptance of the Notice of Award (NOA) from the Department of Health and Human Services (HHS) Administration for Children and Families (ACF), Office of Head Start (OHS) for the Head Start Division (06CH011535-02-02) in the amount of $147,613 for the period of 01/01/2021 through 12/31/2021.

Subject:

Notice of Award in the amount of $147,613 - HCDE-Head Start Budget Period 01/01/2021- 12/31/2021.

Rationale:

This grant action award funds for the cost-of-living adjustment (COLA) increase for program operations. Grant funds require a 1.22% increase to the current pay scale of all Head Start positions. The projected increases based on the application submitted for this period are $132,158 for Head Start and $15,455 for Early Head Start. It approves a non-federal match waiver for the federal funds awarded for COLA, if applicable.

Fiscal Impact

Attachments

NOA 06CH011535-02-02

Form Review

Inbox	Reviewed By	Date
Head Start	Venetia Peacock	06/01/2021 02:10 PM
Purchasing	Kendra Jackson	06/02/2021 09:29 AM
Assistant Superintendent - Business	Jesus Amezcua	06/02/2021 10:47 AM
Form Started By: Sharon McBride		Started On: 05/24/2021 02:04 PM
Final Approval Date: 06/02/2021		

Department of Health and Human Services

Administration for Children and Families

Notice of Award

Award# 06CH011535-02-02
FAIN# 06CH011535
Federal Award Date: 05/20/2021

Recipient Information

1. Recipient Name

HARRIS COUNTY DEPARTMENT OF EDUCATION
6300 Irvington Blvd
Houston, TX 77022-5618
713-672-9343

2. Congressional District of Recipient
29

3. Payment System Identifier (ID)
1746001215A1

4. Employer Identification Number (EIN)
746001215

5. Data Universal Numbering System (DUNS)
188326151

6. Recipient's Unique Entity Identifier

7. Project Director or Principal Investigator

Ms. Venetia Peacock
Senior Director of Head Start
vpeacock@hcde-texas.org
713-679-2510

8. Authorized Official

Mr. Eric Dick
Board President
edick@hcde-texas.org
713-672-9343

Federal Agency Information

ACF/OHS Region VI Grants Office

9. Awarding Agency Contact Information

Ms. Jennifer M Curtiss
Grants Management Officer
jennifer.curtiss@acf.hhs.gov
816-426-2991

10. Program Official Contact Information

Mr. Kenneth Gilbert
Regional Program Manager
HHS/ACF/OHS Region VI
kenneth.gilbert@acf.hhs.gov
214-767-8844

Federal Award Information

11. Award Number
06CH011535-02-02

12. Unique Federal Award Identification Number (FAIN)
06CH011535

13. Statutory Authority
42 USC 9801 ET SEQ

14. Federal Award Project Title
Head Start and Early Head Start

15. Assistance Listing Number
93.600

16. Assistance Listing Program Title
Head Start

17. Award Action Type
Supplement

18. Is the Award R&D?
No

Summary Federal Award Financial Information

19. Budget Period Start Date 01/01/2021 **- End Date** 12/31/2021		
20. Total Amount of Federal Funds Obligated by this Action		$147,613.00
20a. Direct Cost Amount		$132,576.00
20b. Indirect Cost Amount		$15,037.00
21. Authorized Carryover		$0.00
22. Offset		$0.00
23. Total Amount of Federal Funds Obligated this budget period		$12,227,579.00
24. Total Approved Cost Sharing or Matching, where applicable		$3,056,895.00
25. Total Federal and Non-Federal Approved this Budget Period		$15,432,087.00
26. Project Period Start Date 07/01/2020 **- End Date** 06/30/2025		
27. Total Amount of the Federal Award including Approved Cost Sharing or Matching this Project Period		Not Available

28. Authorized Treatment of Program Income

Additional Costs

29. Grants Management Officer – Signature

Ms. Jennifer M Curtiss
Grants Management Officer

30. Remarks

Department of Health and Human Services

Administration for Children and Families

Notice of Award

Award# 06CH011535-02-02
FAIN# 06CH011535
Federal Award Date: 05/20/2021

Recipient Information

Recipient Name

HARRIS COUNTY DEPARTMENT OF EDUCATION
6300 Irvington Blvd
Houston, TX 77022-5618
713-672-9343

Congressional District of Recipient
29

Payment Account Number and Type
1746001215A1

Employer Identification Number (EIN) Data
746001215

Universal Numbering System (DUNS)
188326151

Recipient's Unique Entity Identifier
Not Available

31. Assistance Type
Project Grant

32. Type of Award
Service

33. Approved Budget
(Excludes Direct Assistance)

I. Financial Assistance from the Federal Awarding Agency Only
II. Total project costs including grant funds and all other financial participation

a. Salaries and Wages	$6,918,722.00
b. Fringe Benefits	$2,441,982.00
c. Total Personnel Costs	$9,360,704.00
d. Equipment	$0.00
e. Supplies	$193,999.00
f. Travel	$40,849.00
g. Construction	$0.00
h. Other	$1,151,750.00
i. Contractual	$272,427.00
j. TOTAL DIRECT COSTS	$11,019,729.00
k. INDIRECT COSTS	$1,355,463.00
l. TOTAL APPROVED BUDGET	$12,375,192.00
m. Federal Share	$12,375,192.00
n. Non-Federal Share	$3,056,895.00

34. Accounting Classification Codes

FY-ACCOUNT NO.	DOCUMENT NO.	ADMINISTRATIVE CODE	OBJECT CLASS	AMT ACTION FINANCIAL ASSISTANCE	APPROPRIATION
1-G064122	06CH01153502	ACFOHS	41.51	$147,613.00	75-21-1536

35. Terms And Conditions

STANDARD TERMS

1. Paid by DHHS Payment Management System (PMS), see attached for payment information. This award is subject to the requirements of the HHS Grants Policy Statement (HHS GPS) that are applicable to you based on your recipient type and the purpose of this award.

   This includes requirements in Parts I and II (available at http://www.hhs.gov/grants/grants/policies-regulations/index.html of the HHS GPS. Although consistent with the HHS GPS, any applicable statutory or regulatory requirements, including 45 CFR Part 75, directly apply to this award apart from any coverage in the HHS GPS. This award is subject to requirements or limitations in any applicable Appropriations Act. This award is subject to the requirements of Section 106 (g) of the trafficking Victims Protection Act of 2000, as amended (22 U.S.C. 7104). For the full text of the award term, go to http://www.acf.hhs.gov/discretionary-post-award-requirements
   This award is subject to the Federal Financial Accountability and Transparency Act (FFATA or Transparency) of 2006 subaward and executive compensation reporting requirements. For the full text of the award term, go to http://www.acf.hhs.gov/discretionary-post-award-requirements.This award is subject to requirements as set forth in 2 CFR 25.110 Central Contractor Registration (CCR) and DATA Universal Number System (DUNS). For full text go to http://www.acf.hhs.gov/discretionary-post-award-requirements

   Consistent with 45 CFR 75.113, applicants and recipients must disclose in a timely manner, in writing to the HHS awarding agency, with a copy to the HHS Office of Inspector General (OIG), all information related to violations of federal criminal law involving fraud, bribery, or gratuity violations potentially affecting the federal award. Subrecipients must disclose, in a timely manner, in writing to the prime recipient (pass through entity) and the HHS OIG, all information related to violations of federal criminal law involving fraud, bribery, or gratuity violations potentially affecting the federal award. Disclosures must be sent in writing to the awarding agency and to the HHS OIG at the following addresses:
   The Administration for Children for Children and Families U.S. Department of Health and Human Services Office of Grants Management ATTN: Grants Management Specialist 330 C Street, SW., Switzer Building Corridor 3200 Washington, DC 20201 AND
   U.S. Department of Health and Human Services Office of Inspector General ATTN: Mandatory Grant Disclosures, Intake Coordinator 330 Independence Avenue, SW, Cohen Building Room 5527 Washington, DC 20201 Fax: (202) 205-0604 (Include “Mandatory Grant Disclosures” in subject line) or Email: MandatoryGranteeDisclosures@oig.hhs.gov
   Failure to make required disclosures can result in any of the remedies described in 45 CFR75.371 Remedies for noncompliance, including suspension or debarment (See 2 CFR parts 180 & 376 and 31 U.S.C. 3321).

   This award is subject to the requirements as set forth in 45 CFR Part 87. This award is subject to HHS regulations codified at 45 CFR Chapter XIII, Parts 1301, 1302, 1303, 1304 and 1305. Attached are terms and conditions, reporting requirements, and payment instructions. Initial expenditure of funds by the grantee constitutes acceptance of this award.

AWARD ATTACHMENTS

1. Harris County COLA Remarks

30. REMARKS (Continued from previous page)

This action awards funds for the cost-of-living adjustment increase for program operations. The projected increases based on the application submitted for this period are $132,158for Head Start and $15,455 for Early Head Start.

This grant action approves a non-federal match waiver for the federal funds awarded for COLA, if applicable.

Head Start population: 1,000 children.
Designated Head Start service area: Harris County, Texas
Approved program options for the Head Start program: Center-based.

Early Head Start population: 64 infants, toddlers, and pregnant women.
Designated Early Head Start service area: Harris County, Texas
Approved program options for the Early Head Start program: Center-based.

Regular Board Meeting			**6.C.2.**
Meeting Date:	June 16, 2021		
Title:	HCDE Head Start Notice of Award (NOA) 06HE000969-01-01		
Submitted For:	Venetia Peacock, Head Start	**Submitted By:**	Sharon McBride
Recommended Action:	Accept	**HCDE Goal(s):**	1. Impact education/respond to evolving needs 2. Deliver value responsibly 4. Provide cost savings by leveraging tax dollars
Additional Resource Personnel:	Dr. Jesus Amezcua, Jonathan Parker, Venetia L Peacock, Kendra Jackson, Marcia Leiva	**Facilities/Technology Approval Needed?:**	

Information

Posted Agenda Item:

Consider acceptance of the Notice of Award (NOA) 06HE000969-01-01 from the Department of Health and Human Services (HHS) Administration for Children and Families (ACF) for one-time supplemental funds authorized under the American Rescue Plan Act 2021, P.L. 117-2 in the amount of $1,517,162.00 for the budget period of 04/01/2021 through 3/31/2023.

Subject:

HCDE Head Start Notice of Award (NOA) 06HE000969-01-01; 04/01/2021 - 03/31/2023

Rationale:

This action awards one-time supplemental funds authorized under the American Rescue Plan Act 2021, P.L. 117-2 for the provision of approved services defined under the Head Start Act, to include activities outlined in Program Instruction ACF-PI-HS-21-03 to further support in-person services.

Fiscal Impact

Attachments

NOA 06HE000969-01-01

Form Review

Inbox	Reviewed By	Date
Head Start	Venetia Peacock	06/08/2021 09:19 AM
Purchasing		
Assistant Superintendent - Business		
Form Started By: Sharon McBride		Started On: 06/08/2021 08:38 AM

Department of Health and Human Services

Administration for Children and Families

Notice of Award

Award# 06HE000969-01-01
FAIN# 06HE000969
Federal Award Date: 06/01/2021

Recipient Information

1. Recipient Name

HARRIS COUNTY DEPARTMENT OF EDUCATION
6300 Irvington Blvd
Houston, TX 77022-5618
713-672-9343

2. Congressional District of Recipient
29

3. Payment System Identifier (ID)
1746001215A1

4. Employer Identification Number (EIN)
746001215

5. Data Universal Numbering System (DUNS)
188326151

6. Recipient's Unique Entity Identifier

7. Project Director or Principal Investigator

Ms. Venetia Peacock
Senior Director of Head Start
vpeacock@hcde-texas.org
713-679-2510

8. Authorized Official

Mr. Eric Dick
Board President
edick@hcde-texas.org
713-672-9343

Federal Agency Information

ACF/OHS Region VI Grants Office

9. Awarding Agency Contact Information

Ms. Jennifer M Curtiss
Grants Management Officer
jennifer.curtiss@acf.hhs.gov
816-426-2991

10.Program Official Contact Information

Mr. Kenneth Gilbert
Regional Program Manager
HHS/ACF/OHS Region VI
kenneth.gilbert@acf.hhs.gov
214-767-8844

Federal Award Information

11. Award Number
06HE000969-01-01

12. Unique Federal Award Identification Number (FAIN)
06HE000969

13. Statutory Authority
42 USC 9801 ET SEQ

14. Federal Award Project Title
American Rescue Plan

15. Assistance Listing Number
93.600

16. Assistance Listing Program Title
Head Start

17. Award Action Type
Supplement

18. Is the Award R&D?
No

Summary Federal Award Financial Information

19. Budget Period Start Date 04/01/2021 **- End Date** 03/31/2023		
20. Total Amount of Federal Funds Obligated by this Action		$1,517,162.00
20a. Direct Cost Amount		$1,350,845.00
20b. Indirect Cost Amount		$166,317.00
21. Authorized Carryover		$0.00
22. Offset		$0.00
23. Total Amount of Federal Funds Obligated this budget period		$350,328.00
24. Total Approved Cost Sharing or Matching, where applicable		$0.00
25. Total Federal and Non-Federal Approved this Budget Period		$1,867,490.00
26. Project Period Start Date 04/01/2021 **- End Date** 03/31/2023		
27. Total Amount of the Federal Award including Approved Cost Sharing or Matching this Project Period		Not Available

28. Authorized Treatment of Program Income

Additional Costs

29. Grants Management Officer – Signature

Ms. Jennifer M Curtiss
Grants Management Officer

30. Remarks

Department of Health and Human Services

Administration for Children and Families

Notice of Award

Award# 06HE000969-01-01
FAIN# 06HE000969
Federal Award Date: 06/01/2021

Recipient Information

Recipient Name

HARRIS COUNTY DEPARTMENT OF EDUCATION
6300 Irvington Blvd
Houston, TX 77022-5618
713-672-9343

Congressional District of Recipient
29

Payment Account Number and Type
1746001215A1

Employer Identification Number (EIN) Data
746001215

Universal Numbering System (DUNS)
188326151

Recipient's Unique Entity Identifier
Not Available

31. Assistance Type
Project Grant

32. Type of Award
Service

33. Approved Budget
(Excludes Direct Assistance)

I. Financial Assistance from the Federal Awarding Agency Only
II. Total project costs including grant funds and all other financial participation

a. Salaries and Wages	$650,000.00
b. Fringe Benefits	$111,845.00
c. Total Personnel Costs	$761,845.00
d. Equipment	$0.00
e. Supplies	$70,924.00
f. Travel	$0.00
g. Construction	$0.00
h. Other	$465,000.00
i. Contractual	$365,000.00
j. TOTAL DIRECT COSTS	$1,662,769.00
k. INDIRECT COSTS	$204,721.00
l. TOTAL APPROVED BUDGET	$1,867,490.00
m. Federal Share	$1,867,490.00
n. Non-Federal Share	$0.00

34. Accounting Classification Codes

FY-ACCOUNT NO.	DOCUMENT NO.	ADMINISTRATIVE CODE	OBJECT CLASS	AMT ACTION FINANCIAL ASSISTANCE	APPROPRIATION
1-G061200	06HE00096901C6	ACFOHS	41.51	$1,517,162.00	75-2122-1536

35. Terms And Conditions

STANDARD TERMS

1. Paid by DHHS Payment Management System (PMS), see attached for payment information. This award is subject to the requirements of the HHS Grants Policy Statement (HHS GPS) that are applicable to you based on your recipient type and the purpose of this award.

   This includes requirements in Parts I and II (available at http://www.hhs.gov/grants/grants/policies-regulations/index.html of the HHS GPS. Although consistent with the HHS GPS, any applicable statutory or regulatory requirements, including 45 CFR Part 75, directly apply to this award apart from any coverage in the HHS GPS. This award is subject to requirements or limitations in any applicable Appropriations Act. This award is subject to the requirements of Section 106 (g) of the trafficking Victims Protection Act of 2000, as amended (22 U.S.C. 7104). For the full text of the award term, go to http://www.acf.hhs.gov/discretionary-post-award-requirements
   This award is subject to the Federal Financial Accountability and Transparency Act (FFATA or Transparency) of 2006 subaward and executive compensation reporting requirements. For the full text of the award term, go to http://www.acf.hhs.gov/discretionary-post-award-requirements.This award is subject to requirements as set forth in 2 CFR 25.110 Central Contractor Registration (CCR) and DATA Universal Number System (DUNS). For full text go to http://www.acf.hhs.gov/discretionary-post-award-requirements

   Consistent with 45 CFR 75.113, applicants and recipients must disclose in a timely manner, in writing to the HHS awarding agency, with a copy to the HHS Office of Inspector General (OIG), all information related to violations of federal criminal law involving fraud, bribery, or gratuity violations potentially affecting the federal award. Subrecipients must disclose, in a timely manner, in writing to the prime recipient (pass through entity) and the HHS OIG, all information related to violations of federal criminal law involving fraud, bribery, or gratuity violations potentially affecting the federal award. Disclosures must be sent in writing to the awarding agency and to the HHS OIG at the following addresses:
   The Administration for Children for Children and Families U.S. Department of Health and Human Services Office of Grants Management ATTN: Grants Management Specialist 330 C Street, SW., Switzer Building Corridor 3200 Washington, DC 20201 AND
   U.S. Department of Health and Human Services Office of Inspector General ATTN: Mandatory Grant Disclosures, Intake Coordinator 330 Independence Avenue, SW, Cohen Building Room 5527 Washington, DC 20201 Fax: (202) 205-0604 (Include “Mandatory Grant Disclosures” in subject line) or Email: MandatoryGranteeDisclosures@oig.hhs.gov
   Failure to make required disclosures can result in any of the remedies described in 45 CFR75.371 Remedies for noncompliance, including suspension or debarment (See 2 CFR parts 180 & 376 and 31 U.S.C. 3321).

   This award is subject to the requirements as set forth in 45 CFR Part 87. This award is subject to HHS regulations codified at 45 CFR Chapter XIII, Parts 1301, 1302, 1303, 1304 and 1305. Attached are terms and conditions, reporting requirements, and payment instructions. Initial expenditure of funds by the grantee constitutes acceptance of this award.

REPORTING REQUIREMENTS

1. **Federal Reporting Requirements for Head Start CRRSA and ARP Grant Awards**

Federal Financial Report (SF-425):

Federal Financial Reports (SF-425) must be submitted in the Payment Management System (PMS) based on the reporting schedule below:

1. **C5 (CRRSA) Annual FFR 4/1/2021 – 3/31/2022: due by 7/30/2022**
2. **C6 (ARP) Annual FFR 4/1/2021 – 3/31/2022: due by 7/30/2022**
3. **C5 (CRRSA) Final FFR 4/1/2021 – 3/31/2023: due by 7/30/2023**
4. **C6 (ARP) Final FFR 4/1/2021 – 3/31/2023: due by 7/30/2023**

FFR Grantee User Guide: https://pms.psc.gov/pms-user-guide/federal-financial-report.html

For support using the Payment Management System, contact your PMS Liaison Accountant: https://pms.psc.gov/find-pms-liaison-accountant.html

Federal Cash Transaction Report (FFR-FCTR-425):

The Federal Cash Transaction Report (FCTR – Disbursements, lines 10a - 10c), **FFR-FCTR** (Disbursements) must be prepared and certified as follows:

- **Disbursements January 1 – March 31: certify by April 30**
- **Disbursements April 1 – June 30: certify by July 30**
- **Disbursements July 1 – September 30: certify by October 30**
- **Disbursements October 1 – December 31: certify by January 30**

If the FCTR is not certified 10 days after the due date, funds will be frozen until the report has been submitted.

FCTR Guidance: https://pms.psc.gov/pms-user-guide/federal-cash-transaction-report.html

Performance Progress Report:

This award is subject to performance progress reporting as indicated in 45 CFR 75.342, and will occur at least annually. Additional information will be forthcoming as to the reporting requirements and frequency.

Tangible Personal Property Report (SF-428):

This award is subject to the submission of a Tangible Personal Property Report SF-428 and SF-428B, and as necessary, SF-428S, at closeout. This report is due on the same date the final SF-425 Federal Financial report is due. Please review the chart in the **Federal Financial Report (SF-425)** section of these reporting requirements for the due date. Completed copies of the SF-428 reports must be uploaded to the specified folders in the Grant Notes section of GrantSolutions.

Downloadable version of SF-428 can be found at https://www.grants.gov/web/grants/forms/post-award-reporting-forms.html.

Real Property Standard Form (SF-429):

The submission of the SF-429 Attachment A No Property report is not required for CRRSA and ARP grant awards where there is no covered real property.

If funds from this award are used for any purpose requiring a 45 CFR Part 1303 application (purchase, construction, major renovation), submission of applicable SF-429 with supporting documentation is required. A SF-429 Attachment B and/or Attachment C is required upon approval of the 1303 application for purchase, construction, or major renovation.

Grantees with covered real property must submit reports at least annually on the status of real property in which OHS holds a Federal interest. Grantees with real property with federal interest must submit the SF-429 Attachment C along with supporting documentation to request transfer of property and record to the grantee's CH or HP grant program (or, if applicable, the OHS eligible designated new entity that will continue the intended purpose of property) at closeout on the same date as the final SF-425 Federal Financial report is due.

1. Annual Real Property Status for 4/1/2021 – 3/31/2022: due as an Attachment to the Annual SF-425 in Payment Management System by 7/30/2022

2. Annual Real Property Status for 4/1/2021 – 3/31/2023: due as the SF-429A in the On-Line Data Collection System by 4/30/2023

3. Transfer of Real Property: due as the SF-429C in the On-Line Data Collection System by 7/30/2023

AWARD ATTACHMENTS

HARRIS COUNTY DEPARTMENT OF EDUCATION 06HE000969-01-01

1. ARP Remarks

30. Remarks (continued from previous page)

This action awards one-time supplemental funds authorized under the American Rescue Plan Act 2021, P.L. 117-2 for the provision of approved services defined under the Head Start Act, to include activities outlined in Program Instruction ACF-PI-HS-21-03 to further support in-person services. The amount of this award is identified in Field 34 of this Notice of Award and charged to Account Number 1200, which includes the suffix “C6.” All funds for expenditures under this C6 subaward must be disbursed from the corresponding account in the Payment Management System.

This action approves the purchase of equipment identified on the ‘Equipment’ object class category, if applicable.

This action approves a non-federal match waiver for the federal funds awarded, if applicable.

Regular Board Meeting **6.D.1.**

Meeting Date: June 16, 2021

Title: Harris County Connections

Submitted By: Karla Cantu

Recommended Action: Approve

HCDE Goal(s): 2. Deliver value responsibly

Additional Resource Personnel:

Facilities/Technology Approval Needed?:

Information

Posted Agenda Item:

CASE for Kids (revenue interlocal agreement amendment) with Harris County for the period of 04/22/2021 through 09/30/2021 in the amount up to $712,250 to amend insurance requirements for CASE for Kids "Harris County Connections" grant recipients to support summer youth programming and camps.

Subject:

Consider the approval and ratification of amended revenue Interlocal Agreement between Harris County and the HCDE CASE for Kids Division

Rationale:

Approval of this amendment modifies the insurance requirements County Connections grant recipients are required to make to be in alignment with HCDE insurance amounts.

Fiscal Impact

Attachments

Harris County Connections amendment 1

Form Review

Form Started By: Karla Cantu

Started On: 06/08/2021 11:23 AM

Final Approval Date: 06/08/2021

FIRST AMENDMENT TO THE AGREEMENT BETWEEN HARRIS COUNTY AND THE HARRIS COUNTY DEPARTMENT OF EDUCATION

This First Amendment to the Agreement is made by and between Harris County (the "County"), a body corporate and politic under the laws of the State of Texas, acting by and through the Harris County Budget Management Department (the "Department"), and the Harris County Department of Education ("HCDE"). The County and HCDE are referred to herein collectively as the "Parties" and individually as a "Party."

Recitals

On April 27, 2021, Commissioners Court approved the Agreement with HCDE ("Master Agreement"), pursuant to Section 332.002 of the Texas Local Government Code, to administer the County Connections Program (the "Services").

The Parties now desire to amend the Master Agreement by altering the insurance requirements of each Community Based Organization awarded funds through the County Connections Program (the "First Amendment").

Terms

I.

This First Amendment shall be governed by the Master Agreement which is incorporated herein by reference as if set forth word for word.

II.

Exhibit "B" of the Master Agreement is hereby replaced with Exhibit "B" of this First Amendment. All references in the Master Agreement and this First Amendment to Exhibit "B" will refer to the Exhibit "B" attached hereto.

III.

In the event of any conflict between this First Amendment to Agreement and the Master Agreement, the terms of this First Amendment shall govern. All other conditions between the parties shall remain in full force and effect.

IV.

EXECUTION

Multiple Counterparts: This First Amendment may be executed in several counterparts. Each counterpart is deemed an original. All counterparts together constitute one and the same instrument. Each Party warrants that the undersigned is a duly authorized representative with the power to execute this First Amendment

HARRIS COUNTY DEPARTMENT
OF EDUCATION

By: _____
Name: _____
Date: _____

HARRIS COUNTY

By: _____
LINA HIDALGO
COUNTY JUDGE

APPROVED AS TO FORM:
CHRISTIAN D. MENEFEE
COUNTY ATTORNEY

By: _____
Randy Keenan
Assistant County Attorney
C.A. File: 21GEN1698

Exhibit "B"

Insurance Requirements

Each CBO is required to provide HCDE with copies of certificates of insurance, naming HCDE as an additional insured, for Texas Workman's Compensation and General Liability Insurance. Certificates of Insurance, name and address of each CBO, the limits of liability, the effective dates of each policy, and policy number shall be delivered to HCDE prior to commencement of any work under this Agreement. The insurance company insuring each CBO shall be licensed in the State of Texas and shall be acceptable to HCDE. Each CBO shall give HCDE a minimum of ten (10) days' notice prior to any modifications or cancellation of said policies of insurance. Grantee shall require all subcontractors performing any work under or relating to this Agreement to maintain coverage as specified below.
Minimum Insurance Requirements:

A. Each CBO shall, at all times during the Term of this Agreement, maintain insurance coverage with not less than the type and requirements shown below. Such insurance is to be provided at the sole cost of Grantee. These requirements do not establish limits of a CBO's liability.
B. All policies of insurance shall waive all rights of subrogation against HCDE, its officers, employees, and agents.
C. Upon request, certified copies of original insurance policies shall be furnished to HCDE.
D. HCDE shall be named as an "additional insured" on all insurance policies.
E. HCDE reserves the right to require additional insurance should HCDE deem additional insurance necessary, in HCDE's sole discretion. In addition to the right of HCDE to require additional insurance, HCDE may, with the approval of the County, with the consent of each Party being granted in the sole discretion of each Party, decrease the insurance requirements herein.
F. Workers' Compensation (with Waiver of subrogation to HCDE) Employer's Liability, including all states, U.S. Longshoremen, Harbor Workers and other endorsements.
G. Statutory, and Bodily Injury by Accident: $100,000 each employee. Bodily Injury by Disease: $500,000, policy limit $100,000 each employee. Commercial General Liability Occurrence Form including, but not limited to, Premises and Operations, Products Liability Broad Form Property Damage, Contractual Liability, Personal and Advertising Injury Liability and where the exposure exists, coverage for watercraft, blasting collapse, and explosions, blowout, catering and underground damage.
H. $300,000 each occurrence Limit Bodily Injury and Property Damage combined
I. $300,000 Products-Completed Operations Aggregate Limit $500,000 per Job Aggregate
J. $300,000 Personal and Advertising Injury Limit
K. Automobile Liability Coverage : $300,000 Combined Liability Limits Bodily Injury and Property Damage Combined

ORDER OF COMMISSIONERS COURT
Authorizing execution of an amendment

The Commissioners Court of Harris County, Texas, convened at a meeting of said Court at the Harris County Administration Building in the City of Houston, Texas, on the ____ day of _____, 2021 with all members present except _____.

A quorum was present. Among other business, the following was transacted:

ORDER AUTHORIZING EXECUTION OF AMENDMENT TO THE AGREEMENT BETWEEN HARRIS COUNTY AND THE HARRIS COUNTY DEPARTMENT OF EDUCATION

Commissioner _____ introduced an order and moved that Commissioners Court adopt the order. Commissioner _____ seconded the motion for adoption of the order. The motion, carrying with it the adoption of the order, prevailed by the following vote:

Vote of the Court	Yes	No	Abstain
Judge Hidalgo	□	□	□
Comm. Ellis	□	□	□
Comm. Garcia	□	□	□
Comm. Radack	□	□	□
Comm. Cagle	□	□	□

The County Judge thereupon announced that the motion had duly and lawfully carried and that the order had been duly and lawfully adopted. The order adopted follows:

IT IS ORDERED that County Judge is hereby authorized to execute for and on behalf of Harris County an Amendment to the Agreement between Harris County and the Harris County Department of Education for the purpose of changing the insurance requirements for each CBO under the County Connections Program with no increase in costs to the County, said Amendment being incorporated as though fully set forth herein word for word.

All Harris County officials and employees are authorized to do any and all things necessary or convenient to accomplish the purposes of this order.

Regular Board Meeting			**6.E.1.**
Meeting Date:	June 16, 2021		
Title:	Contract Renewal for 18/047TJ Chemical Products and Services		
Submitted For:	Jeff Drury, Choice Partners	**Submitted By:**	Melissa Wilder
Recommended Action:	Approve	**HCDE Goal(s):**	4. Provide cost savings by leveraging tax dollars
Additional Resource Personnel:		**Facilities/Technology Approval Needed?:**	None

Information

Posted Agenda Item:

Consider approval of Contract Renewal option for job no. 18/047TJ for Chemical Products and Services with the following vendors: Armstrong Repair Center, Inc. (#18/047TJ-01); Auto-Chlor Services, LLC (#18/047TJ-02); Buckeye Cleaning Center-Houston (#18/047TJ-03); Ecolab, Inc. (#18/047TJ-04); Sanitech (#18/047TJ-06), and SFSPac Food Safety & Sanitation (#18/047TJ-07) for the period of 08/01/2021 through 07/31/2022.

Subject:

Choice Partners Cooperative; Contract Renewal; Chemical Contract; Foodservice Contract; Revenue Generating

Rationale:

The process enacted was Request for Proposals (RFP). Three hundred seventy-nine (379) invitations were extended for proposals. Ten (10) responses were received and seven (7) were awarded. HCDE/Choice Partners contract no. 18/047TJ was awarded for one (1) year from 08/01/2018 to 07/31/2019. The contract has the option for three (3) annual renewals.

HCDE/Choice Partners recommends exercising the third (3rd) option for renewal period 08/01/2021 to 07/31/2022 for the vendors listed above in Posted Agenda Item. Anticipated revenue from contract no. 18/047TJ will be an administrative fee of one percent (1%). The contract is governed by Texas Education Code 44.031.

Fiscal Impact

Included in FY budget Y/N: Y

Included in current budget amendment Y/N: N

Attachments

Armstrong Renewal Letter

Auto Chlor Renewal Letter

Buckeye Renewal Letter

Ecolab Renewal Letter

Sanitech Renewal Letter

SFSPac Renewal Letter

CP CHOICE PARTNERS
The Right Resources. Right Now.

March 10, 2021

Subject: Contract Renewal for 18/047TJ Chemical Products and Services for Harris Department of Education (HCDE)/Choice Partners Cooperative

Dear CP Vendor Partner:

Your contract with Choice Partners (CP), a division of Harris County Department of Education (HCDE) is scheduled to expire **July 31, 2021**. This contract has one (1) one-year annual renewal option remaining before final expiration. Choice Partners values this contract and is exercising the option to extend this contract for one year beginning **August 1, 2021**.

If you agree to renew this contract, please complete, sign and attach this letter under the "Response Attachments" section of the Choice Partners eBid System at http://www.choicepartners.org/vendor-login.php by **April 28, 2021 at 2:00 p.m. central time**.

In addition, provide any updated pricing and/or discounts for your contract and attach a current copy of your certificate of insurance (if applicable) and any forms that may have changed since the original proposal was submitted.

If you have any questions or concerns, or need to discuss this contract renewal please contact Trisha Prestigiacomo at 713-696-0742 or e-mail to trisha@choicepartners.org.

Sincerely,

Jeff Drury, Director
Choice Partners
A division of Harris County Department of Education

Jesus J. Amezcua, PhD., CPA, RTSBA
Assistant Superintendent for Business Services
Harris County Department of Education

The individual signing below has authority to enter into this agreement on behalf of the Vendor.

Corporate Name:	Armstrong Repair Center, INC
Authorized Signature:	
Print Name:	Charles Silva
Title:	Senior Account Manager
Date:	04/16/2021
Address:	5110 Glenmont Dr.
City, State, Zip Code:	Hoston, TX 77081
Phone:	346-802-5176
Email Address:	charless@armstrongrepair.com

CP CHOICE PARTNERS
The Right Resources. Right Now.

March 10, 2021

Subject: Contract Renewal for 18/047TJ Chemical Products and Services for Harris Department of Education (HCDE)/Choice Partners Cooperative

Dear CP Vendor Partner:

Your contract with Choice Partners (CP), a division of Harris County Department of Education (HCDE) is scheduled to expire **July 31, 2021**. This contract has one (1) one-year annual renewal option remaining before final expiration. Choice Partners values this contract and is exercising the option to extend this contract for one year beginning **August 1, 2021**.

If you agree to renew this contract, please complete, sign and attach this letter under the "Response Attachments" section of the Choice Partners eBid System at http://www.choicepartners.org/vendor-login.php by **April 28, 2021 at 2:00 p.m. central time**.

In addition, provide any updated pricing and/or discounts for your contract and attach a current copy of your certificate of insurance (if applicable) and any forms that may have changed since the original proposal was submitted.

If you have any questions or concerns, or need to discuss this contract renewal please contact Trisha Prestigiacomo at 713-696-0742 or e-mail to trisha@choicepartners.org.

Sincerely,

Jeff Drury, Director
Choice Partners
A division of Harris County Department of Education

Jesus J. Amezcua, PhD., CPA, RTSBA
Assistant Superintendent for Business Services
Harris County Department of Education

The individual signing below has authority to enter into this agreement on behalf of the Vendor.

Corporate Name:	Auto-Chlor Services, LLC
Authorized Signature:	
Print Name:	E. Douglas Carlton
Title:	President / COO
Date:	April 16, 2021
Address:	500 Dakin St.
City, State, Zip Code:	Jefferson, LA 70121
Phone:	(504) 219-2170
Email Address:	doug.c@acs-llc.net

CP CHOICE PARTNERS
The Right Resources. Right Now.

March 10, 2021

Subject: Contract Renewal for 18/047TJ Chemical Products and Services for Harris Department of Education (HCDE)/Choice Partners Cooperative

Dear CP Vendor Partner:

Your contract with Choice Partners (CP), a division of Harris County Department of Education (HCDE) is scheduled to expire **July 31, 2021**. This contract has one (1) one-year annual renewal option remaining before final expiration. Choice Partners values this contract and is exercising the option to extend this contract for one year beginning **August 1, 2021**.

If you agree to renew this contract, please complete, sign and attach this letter under the "Response Attachments" section of the Choice Partners eBid System at http://www.choicepartners.org/vendor-login.php by **April 28, 2021 at 2:00 p.m. central time**.

In addition, provide any updated pricing and/or discounts for your contract and attach a current copy of your certificate of insurance (if applicable) and any forms that may have changed since the original proposal was submitted.

If you have any questions or concerns, or need to discuss this contract renewal please contact Trisha Prestigiacomo at 713-696-0742 or e-mail to trisha@choicepartners.org.

Sincerely,

Jeff Drury, Director
Choice Partners
A division of Harris County Department of Education

Jesus J. Amezcua, PhD., CPA, RTSBA
Assistant Superintendent for Business Services
Harris County Department of Education

The individual signing below has authority to enter into this agreement on behalf of the Vendor.

Corporate Name:	Buckeye Cleaning Center-Houston
Authorized Signature:	
Print Name:	Reagan LaPoint
Title:	President
Date:	4/30/2021
Address:	16420 West Hardy Road Suite 150
City, State, Zip Code:	Houston, TX 77060
Phone:	281-873-4200
Email Address:	rlapoint@buckeyeinternational.com

CP CHOICE PARTNERS
The Right Resources. Right Now.

March 10, 2021

Subject: Contract Renewal for 18/047TJ Chemical Products and Services for Harris Department of Education (HCDE)/Choice Partners Cooperative

Dear CP Vendor Partner:

Your contract with Choice Partners (CP), a division of Harris County Department of Education (HCDE) is scheduled to expire **July 31, 2021**. This contract has one (1) one-year annual renewal option remaining before final expiration. Choice Partners values this contract and is exercising the option to extend this contract for one year beginning **August 1, 2021**.

If you agree to renew this contract, please complete, sign and attach this letter under the "Response Attachments" section of the Choice Partners eBid System at http://www.choicepartners.org/vendor-login.php by **April 28, 2021 at 2:00 p.m. central time**.

In addition, provide any updated pricing and/or discounts for your contract and attach a current copy of your certificate of insurance (if applicable) and any forms that may have changed since the original proposal was submitted.

If you have any questions or concerns, or need to discuss this contract renewal please contact Trisha Prestigiacomo at 713-696-0742 or e-mail to trisha@choicepartners.org.

Sincerely,

Jeff Drury, Director
Choice Partners
A division of Harris County Department of Education

Jesus J. Amezcua, PhD., CPA, RTSBA
Assistant Superintendent for Business Services
Harris County Department of Education

The individual signing below has authority to enter into this agreement on behalf of the Vendor.

Corporate Name:	Ecolab Inc.
Authorized Signature:	Dale Mrozinski
Print Name:	Dale Mrozinski
Title:	Government Market Analyst
Date:	4/28/2021
Address:	1 Ecolab Place
City, State, Zip Code:	St. Paul, Minnesota 55102
Phone:	952-852-0958
Email Address:	gov.sales@ecolab.com

CP CHOICE PARTNERS
The Right Resources. Right Now.

March 10, 2021

Subject: Contract Renewal for 18/047TJ Chemical Products and Services for Harris Department of Education (HCDE)/Choice Partners Cooperative

Dear CP Vendor Partner:

Your contract with Choice Partners (CP), a division of Harris County Department of Education (HCDE) is scheduled to expire **July 31, 2021**. This contract has one (1) one-year annual renewal option remaining before final expiration. Choice Partners values this contract and is exercising the option to extend this contract for one year beginning **August 1, 2021**.

If you agree to renew this contract, please complete, sign and attach this letter under the "Response Attachments" section of the Choice Partners eBid System at http://www.choicepartners.org/vendor-login.php by **April 28, 2021 at 2:00 p.m. central time**.

In addition, provide any updated pricing and/or discounts for your contract and attach a current copy of your certificate of insurance (if applicable) and any forms that may have changed since the original proposal was submitted.

If you have any questions or concerns, or need to discuss this contract renewal please contact Trisha Prestigiacomo at 713-696-0742 or e-mail to trisha@choicepartners.org.

Sincerely,

Jeff Drury, Director
Choice Partners
A division of Harris County Department of Education

Jesus J. Amezcua, PhD., CPA, RTSBA
Assistant Superintendent for Business Services
Harris County Department of Education

The individual signing below has authority to enter into this agreement on behalf of the Vendor.

Corporate Name:	Sanitech Systems, Inc.
Authorized Signature:	Greg Guice
Print Name:	Greg Guice
Title:	President
Date:	April 8, 2021
Address:	4033 Holden Road
City, State, Zip Code:	Lakeland, FL 33811
Phone:	800-699-6211
Email Address:	greg.sanitech@icloud.com

CP CHOICE PARTNERS
The Right Resources. Right Now.

March 10, 2021

Subject: Contract Renewal for 18/047TJ Chemical Products and Services for Harris Department of Education (HCDE)/Choice Partners Cooperative

Dear CP Vendor Partner:

Your contract with Choice Partners (CP), a division of Harris County Department of Education (HCDE) is scheduled to expire **July 31, 2021**. This contract has one (1) one-year annual renewal option remaining before final expiration. Choice Partners values this contract and is exercising the option to extend this contract for one year beginning **August 1, 2021**.

If you agree to renew this contract, please complete, sign and attach this letter under the "Response Attachments" section of the Choice Partners eBid System at http://www.choicepartners.org/vendor-login.php by **April 28, 2021 at 2:00 p.m. central time**.

In addition, provide any updated pricing and/or discounts for your contract and attach a current copy of your certificate of insurance (if applicable) and any forms that may have changed since the original proposal was submitted.

If you have any questions or concerns, or need to discuss this contract renewal please contact Trisha Prestigiacomo at 713-696-0742 or e-mail to trisha@choicepartners.org.

Sincerely,

Jeff Drury, Director
Choice Partners
A division of Harris County Department of Education

Jesus J. Amezcua, PhD., CPA, RTSBA
Assistant Superintendent for Business Services
Harris County Department of Education

The individual signing below has authority to enter into this agreement on behalf of the Vendor.

Corporate Name:	PortionPac Chemical Corp.
Authorized Signature:	
Print Name:	Burton W. Klein
Title:	President
Date:	4-8-2021
Address:	PO Box 2190
City, State, Zip Code:	Oak Park, IL 60303
Phone:	312-226-0400
Email Address:	support@sfspac.com

Regular Board Meeting			**6.E.2.**
Meeting Date:	June 16, 2021		
Title:	Contract Renewal for 18/052TJ Direct Delivery of Snacks and Beverages		
Submitted For:	Jeff Drury, Choice Partners	**Submitted By:**	Melissa Wilder
Recommended Action:	Approve	**HCDE Goal(s):**	4. Provide cost savings by leveraging tax dollars
Additional Resource Personnel:	Trisha Prestigiacomo, Jeff Drury, Richard Vela, Yaritza Roman, and Dr. Jesus Amezcua	**Facilities/Technology Approval Needed?:**	None

Information

Posted Agenda Item:

Consider approval of Contract Renewal option for job no. 18/052TJ Direct Delivery of Snacks and Beverages with the following vendors: Sterling BV, Inc. dba Buena Vista Food Products, Inc. (#18/052TJ-01); J&J Snack Foods Sales Corp. (#18/052TJ-02); The Masters Distribution System Co., Inc. (#18/052TJ-03); JSB Industries, Inc. dba Muffin Town (#18/052TJ-04); and MinMor Industries, LLC dba Notables (#18/052TJ-05) for the period of 08/01/2021 through 07/31/2022.

Subject:

Choice Partners Cooperative; Contract Renewal; Food Contract; Revenue Generating

Rationale:

The process enacted was a Request for Proposal (RFP). Two hundred eighty-six (286) invitations were extended for proposals. Eleven (11) responses were received of which six (6) were awarded. HCDE/Choice Partners contract no. 18/052TJ was awarded for one (1) year from 08/01/2018 to 07/31/2019. The contract has the option for three (3) annual renewals.

HCDE/Choice Partners recommends exercising the third (3nd) option for renewal period 08/01/2021 to 07/31/2022 for the vendors listed above in Posted Agenda Item. Anticipated revenue from contract no.18/052TJ will be an administrative fee of one percent (1%). This contract is governed by Texas Education Code 44.031.

Fiscal Impact

Included in FY budget Y/N:	Y
Included in current budget amendment Y/N:	N

Attachments

Buena Vista Renewal Letter

J&J Snack Foods Renewal Letter

Master's Distribution Renewal Letter

Muffin Town Renewal Letter

Notables Renewal Letter

Form Review

March 24, 2021

Subject: Contract Renewal for 18/052TJ Direct Delivery of Snacks and Beverages for Harris Department of Education (HCDE)/Choice Partners Cooperative

Dear CP Vendor Partner:

Your contract with Choice Partners (CP), a division of Harris County Department of Education (HCDE) is scheduled to expire **July 31, 2021**. This contract has one (1) one-year annual renewal option remaining before final expiration. Choice Partners values this contract and is exercising the option to extend this contract for one year beginning **August 1, 2021**.

If you agree to renew this contract, please complete, sign and attach this letter under the "Response Attachments" section of the Choice Partners eBid System at http://www.choicepartners.org/vendor-login.php by **May 12, 2021 at 2:00 p.m. central time**.

In addition, provide any updated pricing and/or discounts for your contract and attach a current copy of your certificate of insurance (if applicable) and any forms that may have changed since the original proposal was submitted.

If you have any questions or concerns, or need to discuss this contract renewal please contact Laura Sprehe at 713-696-8213 or e-mail to laura@choicepartners.org.

Sincerely,

Jeff Drury, Director
Choice Partners
A division of Harris County Department of Education

Jesus J. Amezcua, PhD., CPA, RTSBA
Assistant Superintendent for Business Services
Harris County Department of Education

The individual signing below has authority to enter into this agreement on behalf of the Vendor.

Corporate Name:	Sterling BV, Inc. DBA Buena Vista Foods
Authorized Signature:	
Print Name:	Laura Bruno
Title:	President
Date:	05/07/2021
Address:	823 W. 8th Street
City, State, Zip Code:	Azusa, CA 91702
Phone:	626.815.8859
Email Address:	Ltrujillo@bvfoods.com

CP CHOICE PARTNERS
The Right Resources. Right Now.

March 24, 2021

Subject: Contract Renewal for 18/052TJ Direct Delivery of Snacks and Beverages for Harris Department of Education (HCDE)/Choice Partners Cooperative

Dear CP Vendor Partner:

Your contract with Choice Partners (CP), a division of Harris County Department of Education (HCDE) is scheduled to expire **July 31, 2021**. This contract has one (1) one-year annual renewal option remaining before final expiration. Choice Partners values this contract and is exercising the option to extend this contract for one year beginning **August 1, 2021**.

If you agree to renew this contract, please complete, sign and attach this letter under the "Response Attachments" section of the Choice Partners eBid System at http://www.choicepartners.org/vendor-login.php by **May 12, 2021 at 2:00 p.m. central time.**

In addition, provide any updated pricing and/or discounts for your contract and attach a current copy of your certificate of insurance (if applicable) and any forms that may have changed since the original proposal was submitted.

If you have any questions or concerns, or need to discuss this contract renewal please contact Laura Sprehe at 713-696-8213 or e-mail to laura@choicepartners.org.

Sincerely,

Jeff Drury, Director
Choice Partners
A division of Harris County Department of Education

Jesus J. Amezcua, PhD., CPA, RTSBA
Assistant Superintendent for Business Services
Harris County Department of Education

The individual signing below has authority to enter into this agreement on behalf of the Vendor.

Corporate Name:	J&J Snack Foods Corp.
Authorized Signature:	Mimi Ford
Print Name:	Mimi Ford
Title:	Vice President
Date:	March 31, 2021
Address:	6000 Central Highway
City, State, Zip Code:	Pennsauken, NJ 08109
Phone:	856-383-1145
Email Address:	mford@jjsnack.com

Pricing has been increased slightly.

CP CHOICE PARTNERS
The Right Resources. Right Now.

March 24, 2021

Subject: Contract Renewal for 18/052TJ Direct Delivery of Snacks and Beverages for Harris Department of Education (HCDE)/Choice Partners Cooperative

Dear CP Vendor Partner:

Your contract with Choice Partners (CP), a division of Harris County Department of Education (HCDE) is scheduled to expire **July 31, 2021.** This contract has one (1) one-year annual renewal option remaining before final expiration. Choice Partners values this contract and is exercising the option to extend this contract for one year beginning **August 1, 2021.**

If you agree to renew this contract, please complete, sign and attach this letter under the "Response Attachments" section of the Choice Partners eBid System at http://www.choicepartners.org/vendor-login.php by **May 12, 2021 at 2:00 p.m. central time.**

In addition, provide any updated pricing and/or discounts for your contract and attach a current copy of your certificate of insurance (if applicable) and any forms that may have changed since the original proposal was submitted.

If you have any questions or concerns, or need to discuss this contract renewal please contact Laura Sprehe at 713-696-8213 or e-mail to laura@choicepartners.org.

Sincerely,

Jeff Drury, Director
Choice Partners
A division of Harris County Department of Education

Jesus J. Amezcua, PhD., CPA, RTSBA
Assistant Superintendent for Business Services
Harris County Department of Education

The individual signing below has authority to enter into this agreement on behalf of the Vendor.

Corporate Name:	THE MASTERS DISTRIBUTION SYSTEM
Authorized Signature:	
Print Name:	MIKE TRULL
Title:	VICE - PRESIDENT
Date:	5/11/21
Address:	1918 MOUNT McKINLEY PLACE
City, State, Zip Code:	CEDAR HILL, TX 75104
Phone:	214 728 3327
Email Address:	mtrull@mastersdistribution.com

CP CHOICE PARTNERS
The Right Resources. Right Now.

March 24, 2021

Subject: Contract Renewal for 18/052TJ Direct Delivery of Snacks and Beverages for Harris Department of Education (HCDE)/Choice Partners Cooperative

Dear CP Vendor Partner:

Your contract with Choice Partners (CP), a division of Harris County Department of Education (HCDE) is scheduled to expire **July 31, 2021**. This contract has one (1) one-year annual renewal option remaining before final expiration. Choice Partners values this contract and is exercising the option to extend this contract for one year beginning **August 1, 2021**.

If you agree to renew this contract, please complete, sign and attach this letter under the "Response Attachments" section of the Choice Partners eBid System at http://www.choicepartners.org/vendor-login.php by **May 12, 2021 at 2:00 p.m. central time**.

In addition, provide any updated pricing and/or discounts for your contract and attach a current copy of your certificate of insurance (if applicable) and any forms that may have changed since the original proposal was submitted.

If you have any questions or concerns, or need to discuss this contract renewal please contact Laura Sprehe at 713-696-8213 or e-mail to laura@choicepartners.org.

Sincerely,

Jeff Drury, Director
Choice Partners
A division of Harris County Department of Education

Jesus J. Amezcua, PhD., CPA, RTSBA
Assistant Superintendent for Business Services
Harris County Department of Education

The individual signing below has authority to enter into this agreement on behalf of the Vendor.

Corporate Name:	JSB Industries, Inc. dba/ Muffin Town
Authorized Signature:	
Print Name:	John P. Anderson
Title:	President
Date:	5/11/21
Address:	30 Crescent Avenue
City, State, Zip Code:	Chelsea, MA 02150
Phone:	617-846-1565
Email Address:	jackanderson@muffintown.com / noreengunther@muffintown.com

SEE ATTACHED PRICING

CP CHOICE PARTNERS
The Right Resources. Right Now.

March 24, 2021

Subject: Contract Renewal for 18/052TJ Direct Delivery of Snacks and Beverages for Harris Department of Education (HCDE)/Choice Partners Cooperative

Dear CP Vendor Partner:

Your contract with Choice Partners (CP), a division of Harris County Department of Education (HCDE) is scheduled to expire **July 31, 2021**. This contract has one (1) one-year annual renewal option remaining before final expiration. Choice Partners values this contract and is exercising the option to extend this contract for one year beginning **August 1, 2021**.

If you agree to renew this contract, please complete, sign and attach this letter under the "Response Attachments" section of the Choice Partners eBid System at http://www.choicepartners.org/vendor-login.php by **May 12, 2021 at 2:00 p.m. central time**.

In addition, provide any updated pricing and/or discounts for your contract and attach a current copy of your certificate of insurance (if applicable) and any forms that may have changed since the original proposal was submitted.

If you have any questions or concerns, or need to discuss this contract renewal please contact Laura Sprehe at 713-696-8213 or e-mail to laura@choicepartners.org.

Sincerely,

Jeff Drury, Director
Choice Partners
A division of Harris County Department of Education

Jesus J. Amezcua, PhD., CPA, RTSBA
Assistant Superintendent for Business Services
Harris County Department of Education

The individual signing below has authority to enter into this agreement on behalf of the Vendor.

Corporate Name:	MinMor Industries LLC, dba notables
Authorized Signature:	Jeff Borowicz
Print Name:	Jeff Borowicz
Title:	National Sales Manager
Date:	May 3, 2021
Address:	6010 Earle Brown Dr.
City, State, Zip Code:	Brooklyn Center, MN 55430
Phone:	763-504-5472
Email Address:	jborowicz@notables.com

Regular Board Meeting			**6.E.3.**
Meeting Date:	June 16, 2021		
Title:	Contract Renewal for 18/054TJ Restaurant Branded Food Delivery		
Submitted For:	Jeff Drury, Choice Partners	**Submitted By:**	Melissa Wilder
Recommended Action:	Approve	**HCDE Goal(s):**	4. Provide cost savings by leveraging tax dollars
Additional Resource Personnel:	Trisha Prestigiacomo, Jeff Drury, Richard Vela, Yaritza Roman, Bill Monroe and Dr. Jesus Amezcua	**Facilities/Technology Approval Needed?:**	None

Information

Posted Agenda Item:

Consider approval of Contract Renewal option for job no. 18/054TJ Restaurant Branded Food Delivery with the following vendors: MAC Pizza Management, Inc dba Domino's Pizza (#18/054TJ-01); Domino's, Inc. dba Domino's Pizza LLC (#18/054TJ-02), and Houston Pizza Ventures, LP dba Papa John's Pizza (#18/054TJ-04) for the period of 08/01/2021 through 07/31/2022.

Subject:

Choice Partners; Contract Renewal; Food Contract; Revenue Generating

Rationale:

The process enacted was Request for Proposals (RFP). Two hundred ninety-five (295) invitations were extended for proposal. Six (6) responses were received of which five (5) were awarded. HCDE/Choice Partners contract no. 18/054TJ was awarded for one (1) year from 08/01/2018 to 07/31/2019. The contract has the option for three (3) annual renewals.

HCDE/Choice Partners recommends exercising the third (3rd) option for renewal period 08/01/2021 to 7/31/2022 for the vendors listed above in Posted Agenda Item. Anticipated revenue from contract no. 18/054TJ will be an administrative fee of one percent (1%). This contract is governed by Texas Education Code 44.031.

Fiscal Impact

Included in FY budget Y/N: Y

Included in current budget amendment Y/N: N

Attachments

MAC Pizza Renewal Letter

Dominos Renewal Letter

Papa Johns Renewal Letter

Form Review

Inbox	Reviewed By	Date
Choice Partners	Jeff Drury	05/28/2021 03:25 PM
Purchasing	Yaritza Roman	06/01/2021 05:52 PM
Assistant Superintendent - Business	Jesus Amezcua	06/02/2021 10:47 AM

CP CHOICE PARTNERS
The Right Resources. Right Now.

April 5, 2021

Subject: Contract Renewal for 18/054TJ Restaurant Branded Food Delivery for Harris County Department of Education (HCDE)/Choice Partners Cooperative

Dear CP Vendor Partner:

Your contract with Choice Partners (CP), a division of Harris County Department of Education (HCDE) is scheduled to expire **July 31, 2021.** This contract has (2) one-year annual renewal options remaining before final expiration. Choice Partners values this contract and is exercising the option to extend this contract for one year beginning **August 1, 2021.**

If you agree to renew this contract, please complete, sign and attach this letter under the "Response Attachments" section of the Choice Partners eBid System at https://hcdeebid.ionwave.net/CurrentSourcingEvents.aspx by **May 21, 2021 at 2:00 pm (CST).**

In addition, provide any updated pricing and/or discounts for your contract and attach a current copy of your certificate of insurance (if applicable) and any forms that may have changed since the original proposal was submitted.

If you have any questions or concerns, or need to discuss this contract renewal please contact Laura Sprehe at 713-696-8213 or e-mail to laura@choicepartners.org

Sincerely,

Jeff Drury, Director
Choice Partners
A division of Harris County Department of Education

Jesus J. Amezcua, PhD., CPA, RTSBA
Assistant Superintendent for Business Services
Harris County Department of Education

The individual signing below has authority to enter into this agreement on behalf of the Vendor.

Corporate Name:	MAC Pizza Management, Inc. dba Domino's Pizza
Authorized Signature:	B. W. Herd
Print Name:	Becky Webster Herd
Title:	Operations Assistant
Date:	5/18/21
Address:	12633 State Highway 30
City, State, Zip Code:	College Station, TX. 77845
Phone:	979-695-9912
Email Address:	BeckyW@macpizza.net

DocuSign Envelope ID: CFCBC783-0E88-4ADA-AC1B-3E5770034014

CP CHOICE PARTNERS
The Right Resources. Right Now.

April 5, 2021

Subject: Contract Renewal for 18/054TJ Restaurant Branded Food Delivery for Harris County Department of Education (HCDE)/Choice Partners Cooperative

Dear CP Vendor Partner:

Your contract with Choice Partners (CP), a division of Harris County Department of Education (HCDE) is scheduled to expire **July 31, 2021.** This contract has (2) one-year annual renewal options remaining before final expiration. Choice Partners values this contract and is exercising the option to extend this contract for one year beginning **August 1, 2021.**

If you agree to renew this contract, please complete, sign and attach this letter under the "Response Attachments" section of the Choice Partners eBid System at https://hcdeebid.ionwave.net/CurrentSourcingEvents.aspx by **May 21, 2021 at 2:00 pm (CST).**

In addition, provide any updated pricing and/or discounts for your contract and attach a current copy of your certificate of insurance (if applicable) and any forms that may have changed since the original proposal was submitted.

If you have any questions or concerns, or need to discuss this contract renewal please contact Laura Sprehe at 713-696-8213 or e-mail to laura@choicepartners.org

Sincerely,

Jeff Drury, Director
Choice Partners
A division of Harris County Department of Education

Jesus J. Amezcua, PhD., CPA, RTSBA
Assistant Superintendent for Business Services
Harris County Department of Education

The individual signing below has authority to enter into this agreement on behalf of the Vendor.

Corporate Name:	Domino's Pizza LLC
Authorized Signature:	DocuSigned by: Art D'Elia 2C15DA22DEF345C...
Print Name:	Art D'Elia
Title:	Chief Marketing Officer
Date:	5/19/2021
Address:	30 Frank Lloyd Wright Dr.
City, State, Zip Code:	Ann Arbor, MI 48105
Phone:	1-800-810-6633
Email Address:	schoollunchinfo@dominos.com

CP CHOICE PARTNERS
The Right Resources. Right Now.

April 5, 2021

Subject: Contract Renewal for 18/054TJ Restaurant Branded Food Delivery for Harris County Department of Education (HCDE)/Choice Partners Cooperative

Dear CP Vendor Partner:

Your contract with Choice Partners (CP), a division of Harris County Department of Education (HCDE) is scheduled to expire **July 31, 2021.** This contract has (2) one-year annual renewal options remaining before final expiration. Choice Partners values this contract and is exercising the option to extend this contract for one year beginning **August 1, 2021.**

If you agree to renew this contract, please complete, sign and attach this letter under the "Response Attachments" section of the Choice Partners eBid System at https://hcdeebid.ionwave.net/CurrentSourcingEvents.aspx by **May 21, 2021 at 2:00 pm (CST).**

In addition, provide any updated pricing and/or discounts for your contract and attach a current copy of your certificate of insurance (if applicable) and any forms that may have changed since the original proposal was submitted.

If you have any questions or concerns, or need to discuss this contract renewal please contact Laura Sprehe at 713-696-8213 or e-mail to laura@choicepartners.org

Sincerely,

Jeff Drury, Director
Choice Partners
A division of Harris County Department of Education

Jesus J. Amezcua, PhD., CPA, RTSBA
Assistant Superintendent for Business Services
Harris County Department of Education

The individual signing below has authority to enter into this agreement on behalf of the Vendor.

Corporate Name:	Papa Johns
Authorized Signature:	
Print Name:	Jenny Pisio
Title:	Director of Marketing
Date:	5/20/21
Address:	13131 Champions Dr Ste 110
City, State, Zip Code:	Houston, TX 77069
Phone:	281 580 6608
Email Address:	jpisio@pjhouston.com

Regular Board Meeting			**6.E.4.**
Meeting Date:	June 16, 2021		
Title:	Contract Renewal for 19/038KC for STEM & CTE Materials & Related Items		
Submitted For:	Joann Nichols, Choice Partners	**Submitted By:**	Cora Day
Recommended Action:	Approve	**HCDE Goal(s):**	4. Provide cost savings by leveraging tax dollars
Additional Resource Personnel:	Joann Nichols, Jeff Drury, Richard Vela, Yaritza Roman, Kendra Jackson and Dr. Jesus Amezcua	**Facilities/Technology Approval Needed?:**	None

Information

Posted Agenda Item:

Consider approval of Contract Renewal option for job no. 19/038KC for STEM & CTE Materials & Related Items with the following vendors: Accelerate Learning, Inc. (#19/038KC-01); MatlScience, Inc. (#19/038KC-03); TCC Learning, LLC (#19/038KC-05); Teaching Systems, Inc. (#19/038KC-06); Texas Pride Marketing (#19/038KC-07), and The Burmax Company, Inc. (#19/038KC-08) for the period 07/17/2021 through 07/16/2022.

Subject:

Choice Partners; Contract Renewal; STEM & CTE Materials & Related Items; Revenue Generating

Rationale:

The process enacted was a Request for Proposal (RFP). One thousand two hundred-forty (1,240) invitations were extended for proposals. Thirty (30) responses were received of which fourteen (14) were deemed non-responsive, six (6) were non-awarded, and ten (10) were awarded. HCDE/Choice Partners contract no. 19/038KC was awarded for one (1) year from 07/17/2019 to 07/16/2020. The contract has the option for three (3) annual renewals.

HCDE/Choice Partners recommends exercising the second (2nd) option for renewal period 07/17/2021 to 07/16/2022 for the vendors listed above in Posted Agenda Item. Anticipated revenue from contract no. 19/038KC will be an administrative fee of two percent (2%). This contract is governed by Texas Education Code 44.031.

Fiscal Impact

Included in FY budget Y/N:	Y
Included in current budget amendment Y/N:	N

Attachments

Accelerate Learning
MatlScience
TCC Learning
Teaching Systems
Texas Pride Marketing
The Burmax Co

CP CHOICE PARTNERS
The Right Resources. Right Now.

April 28, 2021

Subject: Contract Renewal for #19/038KC for STEM & CTE Materials & Related Items for Harris Department of Education (HCDE)/Choice Partners Cooperative

Dear CP Vendor Partner:

Your contract with Choice Partners (CP), a division of Harris County Department of Education (HCDE) is scheduled to expire **July 16, 2021.** This contract has **two (2)** one-year annual renewal options remaining before final expiration. Choice Partners values this contract and is exercising the option to extend this contract for one year beginning **July 17, 2021.**

If you agree to renew this contract, please complete, sign and attach this letter under the "Response Attachments" section of the Choice Partners eBid System http://www.choicepartners.org/vendor-login.php

by May 19, 2021at 2:00 p.m. central time.

In addition, provide any updated pricing and/or discounts for your contract and attach a current copy of your certificate of insurance (if applicable) and any forms that may have changed since the original proposal was submitted.

If you have any questions or concerns, or need to discuss this contract renewal please contact Cora Day at 713-696-8208 or e-mail to cora@choicepartners.org.

Sincerely,

Jeff Drury, Director
Choice Partners
A division of Harris County Department of Education

Jesus J. Amezcua, PhD., CPA, RTSBA
Assistant Superintendent for Business Services
Harris County Department of Education

The individual signing below has authority to enter into this agreement on behalf of the Vendor.

Corporate Name:	Accelerate Learning Inc
Authorized Signature:	Kent Donges (May 19, 2021 14:49 CDT)
Print Name:	Kent B. Donges
Title:	Chief Revenue Officer
Date:	05/19/2021
Address:	5177 Richmond Ave., Suite 800
City, State, Zip Code:	Houston, Tx 77056
Phone:	281-833-4500
Email Address:	stemscopes@acceleratelearning.com

19-038KC-R2 STEM-CTE 2021-HCDE/Choice Partners Forms

Final Audit Report 2021-05-19

Created:	2021-05-19
By:	Selia Olivarez (solivarez@acceleratelearning.com)
Status:	Signed
Transaction ID:	CBJCHBCAABAAL2FRn6WQFWe9IBbE1gi7yzUmDjYa0_i9

"19-038KC-R2 STEM-CTE 2021-HCDE/Choice Partners Forms" History

Document created by Selia Olivarez (solivarez@acceleratelearning.com)
2021-05-19 - 7:08:01 PM GMT- IP address: 71.146.124.23

Document emailed to Kent Donges (kdonges@acceleratelearning.com) for signature
2021-05-19 - 7:08:27 PM GMT

Email viewed by Kent Donges (kdonges@acceleratelearning.com)
2021-05-19 - 7:49:40 PM GMT- IP address: 69.151.212.169

Document e-signed by Kent Donges (kdonges@acceleratelearning.com)
Signature Date: 2021-05-19 - 7:49:53 PM GMT - Time Source: server- IP address: 69.151.212.169

Agreement completed.
2021-05-19 - 7:49:53 PM GMT

CP CHOICE PARTNERS
The Right Resources. Right Now.

April 28, 2021

Subject: Contract Renewal for #19/038KC for STEM & CTE Materials & Related Items for Harris Department of Education (HCDE)/Choice Partners Cooperative

Dear CP Vendor Partner:

Your contract with Choice Partners (CP), a division of Harris County Department of Education (HCDE) is scheduled to expire **July 16, 2021**. This contract has **two (2)** one-year annual renewal options remaining before final expiration. Choice Partners values this contract and is exercising the option to extend this contract for one year beginning **July 17, 2021.**

If you agree to renew this contract, please complete, sign and attach this letter under the "Response Attachments" section of the Choice Partners eBid System http://www.choicepartners.org/vendor-login.php

by May 19, 2021at 2:00 p.m. central time.

In addition, provide any updated pricing and/or discounts for your contract and attach a current copy of your certificate of insurance (if applicable) and any forms that may have changed since the original proposal was submitted.

If you have any questions or concerns, or need to discuss this contract renewal please contact Cora Day at 713-696-8208 or e-mail to cora@choicepartners.org.

Sincerely,

Jeff Drury, Director
Choice Partners
A division of Harris County Department of Education

Jesus J. Amezcua, PhD., CPA, RTSBA
Assistant Superintendent for Business Services
Harris County Department of Education

The individual signing below has authority to enter into this agreement on behalf of the Vendor.

Corporate Name:	MattScience Inc.
Authorized Signature:	Barbara S. Brown
Print Name:	Barbara S. Brown
Title:	Vice President Marketing and Sales
Date:	May 25, 2021
Address:	4918 Wenonah Drive
City, State, Zip Code:	Dallas TX 75209
Phone:	469-878-8412
Email Address:	barbara.s.brown@mattscience.com

CP CHOICE PARTNERS
The Right Resources. Right Now.

April 28, 2021

Subject: Contract Renewal for #19/038KC for STEM & CTE Materials & Related Items for Harris Department of Education (HCDE)/Choice Partners Cooperative

Dear CP Vendor Partner:

Your contract with Choice Partners (CP), a division of Harris County Department of Education (HCDE) is scheduled to expire **July 16, 2021**. This contract has **two (2)** one-year annual renewal options remaining before final expiration. Choice Partners values this contract and is exercising the option to extend this contract for one year beginning **July 17, 2021.**

If you agree to renew this contract, please complete, sign and attach this letter under the "Response Attachments" section of the Choice Partners eBid System http://www.choicepartners.org/vendor-login.php **by May 19, 2021at 2:00 p.m. central time**.

In addition, provide any updated pricing and/or discounts for your contract and attach a current copy of your certificate of insurance (if applicable) and any forms that may have changed since the original proposal was submitted.

If you have any questions or concerns, or need to discuss this contract renewal please contact Cora Day at 713-696-8208 or e-mail to cora@choicepartners.org.

Sincerely,

Jeff Drury, Director
Choice Partners
A division of Harris County Department of Education

Jesus J. Amezcua, PhD., CPA, RTSBA
Assistant Superintendent for Business Services
Harris County Department of Education

The individual signing below has authority to enter into this agreement on behalf of the Vendor.

Corporate Name:	TCC Learning
Authorized Signature:	
Print Name:	Todd Bermon
Title:	Founder
Date:	5/24/21
Address:	1536 Jog Hollow
City, State, Zip Code:	League City TX 77573
Phone:	312-493-0582 - Cell
Email Address:	tbermon@thecareerscollege.com

CHOICE PARTNERS
The Right Resources. Right Now.

April 28, 2021

Subject: Contract Renewal for #19/038KC for STEM & CTE Materials & Related Items for Harris Department of Education (HCDE)/Choice Partners Cooperative

Dear CP Vendor Partner:

Your contract with Choice Partners (CP), a division of Harris County Department of Education (HCDE) is scheduled to expire **July 16, 2021**. This contract has **two (2)** one-year annual renewal options remaining before final expiration. Choice Partners values this contract and is exercising the option to extend this contract for one year beginning **July 17, 2021.**

If you agree to renew this contract, please complete, sign and attach this letter under the "Response Attachments" section of the Choice Partners eBid System http://www.choicepartners.org/vendor-login.php **by May 19, 2021at 2:00 p.m. central time.**

In addition, provide any updated pricing and/or discounts for your contract and attach a current copy of your certificate of insurance (if applicable) and any forms that may have changed since the original proposal was submitted.

If you have any questions or concerns, or need to discuss this contract renewal please contact Cora Day at 713-696-8208 or e-mail to cora@choicepartners.org.

Sincerely,

Jeff Drury, Director
Choice Partners
A division of Harris County Department of Education

Jesus J. Amezcua, PhD., CPA, RTSBA
Assistant Superintendent for Business Services
Harris County Department of Education

The individual signing below has authority to enter into this agreement on behalf of the Vendor.

Corporate Name:	Teaching Systems, Inc.
Authorized Signature:	Kimberly Savage
Print Name:	Kimberly Savage
Title:	President
Date:	05/25/2021
Address:	4601 Hollow Tree Drive, STE 111
City, State, Zip Code:	Arlington, TX 76018
Phone:	817-417-7775
Email Address:	kim@teachingsystems.com

CP CHOICE PARTNERS
The Right Resources. Right Now.

April 28, 2021

Subject: Contract Renewal for #19/038KC for STEM & CTE Materials & Related Items for Harris Department of Education (HCDE)/Choice Partners Cooperative

Dear CP Vendor Partner:

Your contract with Choice Partners (CP), a division of Harris County Department of Education (HCDE) is scheduled to expire **July 16, 2021**. This contract has **two (2)** one-year annual renewal options remaining before final expiration. Choice Partners values this contract and is exercising the option to extend this contract for one year beginning **July 17, 2021.**

If you agree to renew this contract, please complete, sign and attach this letter under the "Response Attachments" section of the Choice Partners eBid System http://www.choicepartners.org/vendor-login.php

by May 19, 2021at 2:00 p.m. central time.

In addition, provide any updated pricing and/or discounts for your contract and attach a current copy of your certificate of insurance (if applicable) and any forms that may have changed since the original proposal was submitted.

If you have any questions or concerns, or need to discuss this contract renewal please contact Cora Day at 713-696-8208 or e-mail to cora@choicepartners.org.

Sincerely,

Jeff Drury, Director
Choice Partners
A division of Harris County Department of Education

Jesus J. Amezcua, PhD., CPA, RTSBA
Assistant Superintendent for Business Services
Harris County Department of Education

The individual signing below has authority to enter into this agreement on behalf of the Vendor.

Corporate Name:	TEXAS PRIDE MARKETING
Authorized Signature:	
Print Name:	JIM URR
Title:	OWNER
Date:	5/14/21
Address:	6315-B FM 1488 #165
City, State, Zip Code:	MAGNOLIA TX 77354
Phone:	713-201-9509
Email Address:	JURR@TEXASPRIDEMARKETING.COM

CP CHOICE PARTNERS
The Right Resources. Right Now.

April 28, 2021

Subject: Contract Renewal for #19/038KC for STEM & CTE Materials & Related Items for Harris Department of Education (HCDE)/Choice Partners Cooperative

Dear CP Vendor Partner:

Your contract with Choice Partners (CP), a division of Harris County Department of Education (HCDE) is scheduled to expire **July 16, 2021.** This contract has **two (2)** one-year annual renewal options remaining before final expiration. Choice Partners values this contract and is exercising the option to extend this contract for one year beginning **July 17, 2021.**

If you agree to renew this contract, please complete, sign and attach this letter under the "Response Attachments" section of the Choice Partners eBid System http://www.choicepartners.org/vendor-login.php

by May 19, 2021at 2:00 p.m. central time.

In addition, provide any updated pricing and/or discounts for your contract and attach a current copy of your certificate of insurance (if applicable) and any forms that may have changed since the original proposal was submitted.

If you have any questions or concerns, or need to discuss this contract renewal please contact Cora Day at 713-696-8208 or e-mail to cora@choicepartners.org.

Sincerely,

Jeff Drury, Director
Choice Partners
A division of Harris County Department of Education

Jesus J. Amezcua, PhD., CPA, RTSBA
Assistant Superintendent for Business Services
Harris County Department of Education

The individual signing below has authority to enter into this agreement on behalf of the Vendor.

Corporate Name:	The Burmax Co. Inc.
Authorized Signature:	Yvonne Villano
Print Name:	Yvonne Villano
Title:	Bid Coordinator
Date:	5/18/21
Address:	28 Barretts Ave
City, State, Zip Code:	Holtsville, N.Y. 11742
Phone:	1-800-645-5118
Email Address:	y.villano@burmax.com

Regular Board Meeting			**6.E.5.**
Meeting Date:	June 16, 2021		
Title:	Contract Renewal for 19/035KD for Medical & Veterinary Supplies, Safety Equipment & Services		
Submitted For:	Joann Nichols, Choice Partners	**Submitted By:**	Cora Day
Recommended Action:	Approve	**HCDE Goal(s):**	4. Provide cost savings by leveraging tax dollars
Additional Resource Personnel:	Joann Nichols, Jeff Drury, Richard Vela, Yaritza Roman, Kendra Jackson and Dr. Jesus Amezcua	**Facilities/Technology Approval Needed?:**	None

Information

Posted Agenda Item:

Consider approval of Contract Renewal option for job no. 19/035KD for Medical & Veterinary Supplies, Safety Equipment & Services with the following vendors: Henry Schein, Inc. (#19/035KD-01); NAO Global Health, LLC (#19/035KD-04), and School Health Corporation (#19/035KD-06) for the period 07/17/2021 through 07/16/2022.

Subject:

Choice Partners; Contract Renewal; Medical & Veterinary Supplies, Safety Equipment & Services; Revenue Generating

Rationale:

The process enacted was a Request for Proposal (RFP). Nine hundred forty-one (941) invitations were extended for proposals. Six (6) responses were received and awarded. HCDE/Choice Partners contract no. 19/035KD was awarded for one (1) year from 07/17/2019 to 07/16/2020. The contract has the option for three (3) annual renewals.

HCDE/Choice Partners recommends exercising the second (2nd) option for renewal period 07/17/2021 to 07/16/2022 for the vendors listed above in Posted Agenda Item. Anticipated revenue from contract no. 19/035KD will be an administrative fee of two percent (2%). This contract is governed by Texas Education Code 44.031.

Fiscal Impact

Included in FY budget Y/N: Y

Included in current budget amendment Y/N: N

Attachments

H Schein

NAO

School Health Corporation

Form Review

Inbox	Reviewed By	Date
Choice Partners	Jeff Drury	05/28/2021 02:44 PM

CP CHOICE PARTNERS
The Right Resources. Right Now.

April 28, 2021

Subject: Contract Renewal for #19/035KD for Medical & Veterinary Supplies, Safety Equipment & Services for Harris Department of Education (HCDE)/Choice Partners Cooperative

Dear CP Vendor Partner:

Your contract with Choice Partners (CP), a division of Harris County Department of Education (HCDE) is scheduled to expire **July 16, 2021**. This contract has **two (2)** one-year annual renewal options remaining before final expiration. Choice Partners values this contract and is exercising the option to extend this contract for one year beginning **July 17, 2021.**

If you agree to renew this contract, please complete, sign and attach this letter under the "Response Attachments" section of the Choice Partners eBid System http://www.choicepartners.org/vendor-login.php **by May 19, 2021 at 2:00 p.m. central time.**

In addition, provide any updated pricing and/or discounts for your contract and attach a current copy of your certificate of insurance (if applicable) and any forms that may have changed since the original proposal was submitted.

If you have any questions or concerns, or need to discuss this contract renewal please contact Cora Day at 713-696-8208 or e-mail to cora@choicepartners.org.

Sincerely,

Jeff Drury, Director
Choice Partners
A division of Harris County Department of Education

Jesus J. Amezcua, PhD., CPA, RTSBA
Assistant Superintendent for Business Services
Harris County Department of Education

The individual signing below has authority to enter into this agreement on behalf of the Vendor.

Corporate Name:	Henry Schein, Inc
Authorized Signature:	Joanne Viggiano
Print Name:	Joanne Viggiano
Title:	Supervisor II Medical Bids
Date:	5/19/2021
Address:	135 Duryea Road
City, State, Zip Code:	Melville, NY 11747
Phone:	(800)851-0400
Email Address:	biddept@henryschein.com

CP CHOICE PARTNERS
The Right Resources. Right Now.

April 28, 2021

Subject: Contract Renewal for #19/035KD for Medical & Veterinary Supplies, Safety Equipment & Services for Harris Department of Education (HCDE)/Choice Partners Cooperative

Dear CP Vendor Partner:

Your contract with Choice Partners (CP), a division of Harris County Department of Education (HCDE) is scheduled to expire **July 16, 2021**. This contract has **two (2)** one-year annual renewal options remaining before final expiration. Choice Partners values this contract and is exercising the option to extend this contract for one year beginning **July 17, 2021.**

If you agree to renew this contract, please complete, sign and attach this letter under the "Response Attachments" section of the Choice Partners eBid System http://www.choicepartners.org/vendor-login.php

by May 19, 2021 at 2:00 p.m. central time.

In addition, provide any updated pricing and/or discounts for your contract and attach a current copy of your certificate of insurance (if applicable) and any forms that may have changed since the original proposal was submitted.

If you have any questions or concerns, or need to discuss this contract renewal please contact Cora Day at 713-696-8208 or e-mail to cora@choicepartners.org.

Sincerely,

Jeff Drury, Director
Choice Partners
A division of Harris County Department of Education

Jesus J. Amezcua, PhD., CPA, RTSBA
Assistant Superintendent for Business Services
Harris County Department of Education

The individual signing below has authority to enter into this agreement on behalf of the Vendor.

Corporate Name:	NAO Global Health,LLC
Authorized Signature:	DR PRISCALLA
Print Name:	Priscilla. M. Ayerite
Title:	President
Date:	5/24/2021
Address:	700 Gemini Ave, STE 230
City, State, Zip Code:	Houston, Texas 77058
Phone:	281-886-7876
Email Address:	info@naoglobal.org

CP CHOICE PARTNERS
The Right Resources. Right Now.

April 28, 2021

Subject: Contract Renewal for #19/035KD for Medical & Veterinary Supplies, Safety Equipment & Services for Harris Department of Education (HCDE)/Choice Partners Cooperative

Dear CP Vendor Partner:

Your contract with Choice Partners (CP), a division of Harris County Department of Education (HCDE) is scheduled to expire **July 16, 2021**. This contract has **two (2)** one-year annual renewal options remaining before final expiration. Choice Partners values this contract and is exercising the option to extend this contract for one year beginning **July 17, 2021.**

If you agree to renew this contract, please complete, sign and attach this letter under the "Response Attachments" section of the Choice Partners eBid System http://www.choicepartners.org/vendor-login.php

by May 19, 2021 at 2:00 p.m. central time.

In addition, provide any updated pricing and/or discounts for your contract and attach a current copy of your certificate of insurance (if applicable) and any forms that may have changed since the original proposal was submitted.

If you have any questions or concerns, or need to discuss this contract renewal please contact Cora Day at 713-696-8208 or e-mail to cora@choicepartners.org.

Sincerely,

Jeff Drury, Director
Choice Partners
A division of Harris County Department of Education

Jesus J. Amezcua, PhD., CPA, RTSBA
Assistant Superintendent for Business Services
Harris County Department of Education

The individual signing below has authority to enter into this agreement on behalf of the Vendor.

Corporate Name:	School Health Corporation
Authorized Signature:	Andrew Wlezen
Print Name:	Andrew Wlezen
Title:	Contract Sales Supervisor
Date:	5/24/2021
Address:	5600 Apollo Drive
City, State, Zip Code:	Rolling Meadows, IL 60008
Phone:	866-323-5465
Email Address:	bids@schoolhealth.com

Regular Board Meeting			**6.E.6.**
Meeting Date:	June 16, 2021		
Title:	Contract Renewal for 19/039TJ Food Equipment, Parts, Repair, Installation, Maintenance, Small Wares, and Related Items and Service		
Submitted For:	Jeff Drury, Choice Partners	**Submitted By:**	Melissa Wilder
Recommended Action:	Approve	**HCDE Goal(s):**	4. Provide cost savings by leveraging tax dollars
Additional Resource Personnel:		**Facilities/Technology Approval Needed?:**	None

Information

Posted Agenda Item:

Consider approval of Contract Renewal option for job no. 19/039TJ Food Equipment, Parts, Repair, Installation, Maintenance, Small Wares, and Related Items and Service with the following vendors: 1st Choice Restaurant Equipment & Supply, LLC (#19/039TJ-01); Ace Mart Restaurant Supply Company, Inc. (#19/039TJ-02); American Vending Sales dba AVS Companies (#19/039TJ-03); TAI HING CORPORATION dba Budget Restaurant Supply (#19/039TJ-04); Greenwich Inc dba Commercial Kitchen Parts and Service (#19/039TJ-05); Coolers Incorporated (#19/039TJ-06); Parts Town, LLC dba Heritage Food Service Group, Inc. (#19/039TJ-07); ITW Food Equipment Group, LLC dba Hobart Service (#19/039TJ-08); Innoseal Systems Inc (#19/039TJ-09); Strategic Equipment, LLC dba ISI Commercial Refrigeration, LLC (#19/039TJ-10); Tari, Inc. dba Jeans Restaurant Supply (#19/039TJ-11); Terry Woodard Enterprises, LLC dba Kommercial Kitchens (#19/039TJ-13); Pasco Brokerage Inc. (#19/039TJ-15); Refrigeration Technologies, LLC (19/039TJ-16); Jennifer Chapman dba School Food Service Innovations, LLC (19/039TJ-17); Crazy Cousins, Inc. dba Shepherd Food Equipment, Crazy Stainless and SFE Service (19/039TJ-18); and The Edu-Source Corporation (19/039TJ-19) for the period 08/01/2021 through 07/31/2022.

Subject:

Choice Partners: Contract Renewal; Food Equipment and Supplies: Revenue Generating

Rationale:

The process enacted was a Request for Proposal (RFP). Three hundred seventy-three (373) invitations were extended for proposals. Twenty-two (22) responses were received of which eighteen (18) were awarded. HCDE/Choice Partners contract no. 19/039TJ was awarded for one (1) year from 08/01/2019 to 07/31/2020. The contract has the option for three (3) annual renewals.

HCDE/Choice Partners recommends exercising the second (2nd) option for renewal period 08/01/2021 to 07/31/2022 for the vendors listed above in Posted Agenda Item. Anticipated revenue from contract no.19/039TJ will be an administrative fee of one percent (1%). This contract is governed by Texas Education Code 44.031.

Fiscal Impact

Attachments

1st Choice Renewal Letter

Ace Mart Renewal Letter

AVS Renewal Letter
Budget Restaurant Supply Renewal Letter
Commercial Kitchen Renewal Letter
Coolers Renewal Letter
Hobart Renewal Letter
Innoseal Renewal Letter
ISI Commercial Refrigeration Renewal Letter
Jean's Restaurant Supply Renewal Letter
Kommercial Kitchens Renewal Letter
Parts Town Renewal Letter
Pasco Renewal Letter
Refrigeration Technologies Renewal Letter
School Food Service Renewal Letter
The Edu-Source Renewal Letter
Shepherd Renewal Letter

Form Review

Inbox	Reviewed By	Date
Choice Partners	Jeff Drury	05/28/2021 03:16 PM
Purchasing	Yaritza Roman	06/01/2021 04:09 PM
Assistant Superintendent - Business	Jesus Amezcua	06/02/2021 10:47 AM
Form Started By: Melissa Wilder		Started On: 05/26/2021 09:03 AM
Final Approval Date: 06/02/2021		

CP CHOICE PARTNERS
The Right Resources. Right Now.

March 25, 2021

Subject: Contract Renewal for 19/039TJ Food Equipment, Parts, Repair, Installation, Maintenance, Small Wares and Related Items for Harris County Department of Education (HCDE)/Choice Partners Cooperative

Dear CP Vendor Partner:

Your contract with Choice Partners (CP), a division of Harris County Department of Education (HCDE) is scheduled to expire **July 31, 2021**. This contract has two (2) one-year annual renewal options remaining before final expiration. Choice Partners values this contract and is exercising the option to extend this contract for one year beginning **August 1, 2021**.

If you agree to renew this contract, please complete, sign and attach this letter under the "Response Attachments" section of the Choice Partners eBid System http://www.choicepartners.org/vendor-login.php by **May 13, 2021 at 2:00 p.m. central time**.

In addition, provide any updated pricing and/or discounts for your contract and attach a current copy of your certificate of insurance (if applicable) and any forms that may have changed since the original proposal was submitted.

If you have any questions or concerns, or need to discuss this contract renewal please contact Trisha Prestigiacomo at 713-696-0742 or e-mail to trisha@choicepartners.org.

Sincerely,

Jeff Drury, Director
Choice Partners
A division of Harris County Department of Education

Jesus J. Amezcua, PhD., CPA, RTSBA
Assistant Superintendent for Business Services
Harris County Department of Education

The individual signing below has authority to enter into this agreement on behalf of the Vendor.

Corporate Name:	1st Choice Restaurant Equipment & Supply, LLC
Authorized Signature:	
Print Name:	Seth Rosborough
Title:	Vice President
Date:	04-28-21
Address:	15018 Tradesman Drive
City, State, Zip Code:	San Antonio, TX 78249
Phone:	210-595-3131
Email Address:	orders@1stchoiceres.com

CP CHOICE PARTNERS
The Right Resources. Right Now.

March 25, 2021

Subject: Contract Renewal for 19/039TJ Food Equipment, Parts, Repair, Installation, Maintenance, Small Wares and Related Items for Harris County Department of Education (HCDE)/Choice Partners Cooperative

Dear CP Vendor Partner:

Your contract with Choice Partners (CP), a division of Harris County Department of Education (HCDE) is scheduled to expire **July 31, 2021**. This contract has two (2) one-year annual renewal options remaining before final expiration. Choice Partners values this contract and is exercising the option to extend this contract for one year beginning **August 1, 2021**.

If you agree to renew this contract, please complete, sign and attach this letter under the "Response Attachments" section of the Choice Partners eBid System http://www.choicepartners.org/vendor-login.php by **May 13, 2021 at 2:00 p.m. central time.**

In addition, provide any updated pricing and/or discounts for your contract and attach a current copy of your certificate of insurance (if applicable) and any forms that may have changed since the original proposal was submitted.

If you have any questions or concerns, or need to discuss this contract renewal please contact Trisha Prestigiacomo at 713-696-0742 or e-mail to trisha@choicepartners.org.

Sincerely,

Jeff Drury, Director
Choice Partners
A division of Harris County Department of Education

Jesus J. Amezcua, PhD., CPA, RTSBA
Assistant Superintendent for Business Services
Harris County Department of Education

The individual signing below has authority to enter into this agreement on behalf of the Vendor.

Corporate Name:	ACE MART RESTAURANT SUPPLY COMPANY
Authorized Signature:	
Print Name:	JEFFREY TUCKER
Title:	BID SPECIALIST II
Date:	5/5/2021
Address:	2653 AUSTIN HWY
City, State, Zip Code:	SAN ANTONIO, TEXAS 78218
Phone:	210-323-4414
Email Address:	bids@acemart.com

CP CHOICE PARTNERS
The Right Resources. Right Now.

March 25, 2021

Subject: Contract Renewal for 19/039TJ Food Equipment, Parts, Repair, Installation, Maintenance, Small Wares and Related Items for Harris County Department of Education (HCDE)/Choice Partners Cooperative

Dear CP Vendor Partner:

Your contract with Choice Partners (CP), a division of Harris County Department of Education (HCDE) is scheduled to expire **July 31, 2021.** This contract has two (2) one-year annual renewal options remaining before final expiration. Choice Partners values this contract and is exercising the option to extend this contract for one year beginning **August 1, 2021.**

If you agree to renew this contract, please complete, sign and attach this letter under the "Response Attachments" section of the Choice Partners eBid System http://www.choicepartners.org/vendor-login.php by **May 13, 2021 at 2:00 p.m. central time.**

In addition, provide any updated pricing and/or discounts for your contract and attach a current copy of your certificate of insurance (if applicable) and any forms that may have changed since the original proposal was submitted.

If you have any questions or concerns, or need to discuss this contract renewal please contact Trisha Prestigiacomo at 713-696-0742 or e-mail to trisha@choicepartners.org.

Sincerely,

Jeff Drury, Director
Choice Partners
A division of Harris County Department of Education

Jesus J. Amezcua, PhD., CPA, RTSBA
Assistant Superintendent for Business Services
Harris County Department of Education

The individual signing below has authority to enter into this agreement on behalf of the Vendor.

Corporate Name:	AVS Companies
Authorized Signature:	Allen M. Hoad
Print Name:	Allen M. Hoad
Title:	Account Executive
Date:	5/6/21
Address:	8801 JA Reed Suite 100
City, State, Zip Code:	Houston, TX. 77040
Phone:	832-277-1142
Email Address:	AMHoad@AVSCompanies.com

CP CHOICE PARTNERS
The Right Resources. Right Now.

March 25, 2021

Subject: Contract Renewal for 19/039TJ Food Equipment, Parts, Repair, Installation, Maintenance, Small Wares and Related Items for Harris County Department of Education (HCDE)/Choice Partners Cooperative

Dear CP Vendor Partner:

Your contract with Choice Partners (CP), a division of Harris County Department of Education (HCDE) is scheduled to expire **July 31, 2021**. This contract has two (2) one-year annual renewal options remaining before final expiration. Choice Partners values this contract and is exercising the option to extend this contract for one year beginning **August 1, 2021**.

If you agree to renew this contract, please complete, sign and attach this letter under the "Response Attachments" section of the Choice Partners eBid System http://www.choicepartners.org/vendor-login.php by **May 13, 2021 at 2:00 p.m. central time**.

In addition, provide any updated pricing and/or discounts for your contract and attach a current copy of your certificate of insurance (if applicable) and any forms that may have changed since the original proposal was submitted.

If you have any questions or concerns, or need to discuss this contract renewal please contact Trisha Prestigiacomo at 713-696-0742 or e-mail to trisha@choicepartners.org.

Sincerely,

Jeff Drury, Director
Choice Partners
A division of Harris County Department of Education

Jesus J. Amezcua, PhD., CPA, RTSBA
Assistant Superintendent for Business Services
Harris County Department of Education

The individual signing below has authority to enter into this agreement on behalf of the Vendor.

Corporate Name:	Tai Hing Corporation dba Budget Restaurant Supply
Authorized Signature:	
Print Name:	David Chan
Title:	President
Date:	05/05/2021
Address:	8800 W Sam Houston Parkway So., Suite 108
City, State, Zip Code:	Houston, TX 77099
Phone:	713-779-1818
Email Address:	david.chan@budgetrs.com

CP CHOICE PARTNERS
The Right Resources. Right Now.

March 25, 2021

Subject: Contract Renewal for 19/039TJ Food Equipment, Parts, Repair, Installation, Maintenance, Small Wares and Related Items for Harris County Department of Education (HCDE)/Choice Partners Cooperative

Dear CP Vendor Partner:

Your contract with Choice Partners (CP), a division of Harris County Department of Education (HCDE) is scheduled to expire **July 31, 2021**. This contract has two (2) one-year annual renewal options remaining before final expiration. Choice Partners values this contract and is exercising the option to extend this contract for one year beginning **August 1, 2021**.

If you agree to renew this contract, please complete, sign and attach this letter under the "Response Attachments" section of the Choice Partners eBid System http://www.choicepartners.org/vendor-login.php by **May 13, 2021 at 2:00 p.m. central time**.

In addition, provide any updated pricing and/or discounts for your contract and attach a current copy of your certificate of insurance (if applicable) and any forms that may have changed since the original proposal was submitted.

If you have any questions or concerns, or need to discuss this contract renewal please contact Trisha Prestigiacomo at 713-696-0742 or e-mail to trisha@choicepartners.org.

Sincerely,

Jeff Drury, Director
Choice Partners
A division of Harris County Department of Education

Jesus J. Amezcua, PhD., CPA, RTSBA
Assistant Superintendent for Business Services
Harris County Department of Education

The individual signing below has authority to enter into this agreement on behalf of the Vendor.

Corporate Name:	Commercial Kitchen Parts and Service
Authorized Signature:	Julie Duckworth
Print Name:	Julie Duckworth
Title:	Outside Sales Representative
Date:	April 26, 2021
Address:	1377 N. Brazos
City, State, Zip Code:	San Antonio, TX 78207
Phone:	210-735-2811
Email Address:	bids@commercialkitchen.com

CP CHOICE PARTNERS
The Right Resources. Right Now.

March 25, 2021

Subject: Contract Renewal for 19/039TJ Food Equipment, Parts, Repair, Installation, Maintenance, Small Wares and Related Items for Harris County Department of Education (HCDE)/Choice Partners Cooperative

Dear CP Vendor Partner:

Your contract with Choice Partners (CP), a division of Harris County Department of Education (HCDE) is scheduled to expire **July 31, 2021**. This contract has two (2) one-year annual renewal options remaining before final expiration. Choice Partners values this contract and is exercising the option to extend this contract for one year beginning **August 1, 2021**.

If you agree to renew this contract, please complete, sign and attach this letter under the "Response Attachments" section of the Choice Partners eBid System http://www.choicepartners.org/vendor-login.php by **May 13, 2021 at 2:00 p.m. central time**.

In addition, provide any updated pricing and/or discounts for your contract and attach a current copy of your certificate of insurance (if applicable) and any forms that may have changed since the original proposal was submitted.

If you have any questions or concerns, or need to discuss this contract renewal please contact Trisha Prestigiacomo at 713-696-0742 or e-mail to trisha@choicepartners.org.

Sincerely,

Jeff Drury, Director
Choice Partners
A division of Harris County Department of Education

Jesus J. Amezcua, PhD., CPA, RTSBA
Assistant Superintendent for Business Services
Harris County Department of Education

The individual signing below has authority to enter into this agreement on behalf of the Vendor.

Corporate Name:	Coolers INC.
Authorized Signature:	Isidor Padilla
Print Name:	Isidor Padilla
Title:	Inside Sales
Date:	4/30/2021
Address:	6922 Alder Dr
City, State, Zip Code:	Houston TX 77081
Phone:	713-665-8886
Email Address:	Isidor@coolersinc.com

CP CHOICE PARTNERS
The Right Resources. Right Now.

March 25, 2021

Subject: Contract Renewal for 19/039TJ Food Equipment, Parts, Repair, Installation, Maintenance, Small Wares and Related Items for Harris County Department of Education (HCDE)/Choice Partners Cooperative

Dear CP Vendor Partner:

Your contract with Choice Partners (CP), a division of Harris County Department of Education (HCDE) is scheduled to expire **July 31, 2021**. This contract has two (2) one-year annual renewal options remaining before final expiration. Choice Partners values this contract and is exercising the option to extend this contract for one year beginning **August 1, 2021**.

If you agree to renew this contract, please complete, sign and attach this letter under the "Response Attachments" section of the Choice Partners eBid System http://www.choicepartners.org/vendor-login.php by **May 13, 2021 at 2:00 p.m. central time**.

In addition, provide any updated pricing and/or discounts for your contract and attach a current copy of your certificate of insurance (if applicable) and any forms that may have changed since the original proposal was submitted.

If you have any questions or concerns, or need to discuss this contract renewal please contact Trisha Prestigiacomo at 713-696-0742 or e-mail to trisha@choicepartners.org.

Sincerely,

Jeff Drury, Director
Choice Partners
A division of Harris County Department of Education

Jesus J. Amezcua, PhD., CPA, RTSBA
Assistant Superintendent for Business Services
Harris County Department of Education

The individual signing below has authority to enter into this agreement on behalf of the Vendor.

Corporate Name:	Hobart Service - a division of ITW Food Equipment Group LLC
Authorized Signature:	Jeff Perry
Print Name:	Jeff Perry
Title:	Service Manager
Date:	5/19/2021
Address:	701 S. Ridge Ave.
City, State, Zip Code:	Troy, OH 45374
Phone:	937-332-2452
Email Address:	jeff.perry@hobartservice.com

CP CHOICE PARTNERS
The Right Resources. Right Now.

March 25, 2021

Subject: Contract Renewal for 19/039TJ Food Equipment, Parts, Repair, Installation, Maintenance, Small Wares and Related Items for Harris County Department of Education (HCDE)/Choice Partners Cooperative

Dear CP Vendor Partner:

Your contract with Choice Partners (CP), a division of Harris County Department of Education (HCDE) is scheduled to expire **July 31, 2021**. This contract has two (2) one-year annual renewal options remaining before final expiration. Choice Partners values this contract and is exercising the option to extend this contract for one year beginning **August 1, 2021**.

If you agree to renew this contract, please complete, sign and attach this letter under the "Response Attachments" section of the Choice Partners eBid System http://www.choicepartners.org/vendor-login.php by **May 13, 2021 at 2:00 p.m. central time**.

In addition, provide any updated pricing and/or discounts for your contract and attach a current copy of your certificate of insurance (if applicable) and any forms that may have changed since the original proposal was submitted.

If you have any questions or concerns, or need to discuss this contract renewal please contact Trisha Prestigiacomo at 713-696-0742 or e-mail to trisha@choicepartners.org.

Sincerely,

Jeff Drury, Director
Choice Partners
A division of Harris County Department of Education

Jesus J. Amezcua, PhD., CPA, RTSBA
Assistant Superintendent for Business Services
Harris County Department of Education

The individual signing below has authority to enter into this agreement on behalf of the Vendor.

Corporate Name:	Innoseal Systems Inc
Authorized Signature:	
Print Name:	Jeff Rabb
Title:	President
Date:	4.22.2021
Address:	10625 Texland Blvd
City, State, Zip Code:	Charlotte NC 28273
Phone:	704.521.6068
Email Address:	BIDS@gmail.com

DocuSign Envelope ID: DF21A8F8-233B-4C3B-AF74-8B4E4CDC7735

CHOICE PARTNERS
The Right Resources. Right Now.

March 25, 2021

Subject: Contract Renewal for 19/039TJ Food Equipment, Parts, Repair, Installation, Maintenance, Small Wares and Related Items for Harris County Department of Education (HCDE)/Choice Partners Cooperative

Dear CP Vendor Partner:

Your contract with Choice Partners (CP), a division of Harris County Department of Education (HCDE) is scheduled to expire **July 31, 2021**. This contract has two (2) one-year annual renewal options remaining before final expiration. Choice Partners values this contract and is exercising the option to extend this contract for one year beginning **August 1, 2021**.

If you agree to renew this contract, please complete, sign and attach this letter under the "Response Attachments" section of the Choice Partners eBid System http://www.choicepartners.org/vendor-login.php by **May 13, 2021 at 2:00 p.m. central time**.

In addition, provide any updated pricing and/or discounts for your contract and attach a current copy of your certificate of insurance (if applicable) and any forms that may have changed since the original proposal was submitted.

If you have any questions or concerns, or need to discuss this contract renewal please contact Trisha Prestigiacomo at 713-696-0742 or e-mail to trisha@choicepartners.org.

Sincerely,

Jeff Drury, Director
Choice Partners
A division of Harris County Department of Education

Jesus J. Amezcua, PhD., CPA, RTSBA
Assistant Superintendent for Business Services
Harris County Department of Education

The individual signing below has authority to enter into this agreement on behalf of the Vendor.

Corporate Name:	Strategic Equipment, LLC
Authorized Signature:	DocuSigned by: Bob Gilbert AFB3E6A95AA84DE...
Print Name:	Robert Gilbert
Title:	SVP - Leasing - Southern Region
Date:	4/27/2021
Address:	2801 S. Valley Parkway, Suite 200
City, State, Zip Code:	Lewisville Texas 75067
Phone:	800.777.5070
Email Address:	bob.gilbert@trimarkusa.com

CP CHOICE PARTNERS
The Right Resources. Right Now.

March 25, 2021

Subject: Contract Renewal for 19/039TJ Food Equipment, Parts, Repair, Installation, Maintenance, Small Wares and Related Items for Harris County Department of Education (HCDE)/Choice Partners Cooperative

Dear CP Vendor Partner:

Your contract with Choice Partners (CP), a division of Harris County Department of Education (HCDE) is scheduled to expire **July 31, 2021**. This contract has two (2) one-year annual renewal options remaining before final expiration. Choice Partners values this contract and is exercising the option to extend this contract for one year beginning **August 1, 2021**.

If you agree to renew this contract, please complete, sign and attach this letter under the "Response Attachments" section of the Choice Partners eBid System http://www.choicepartners.org/vendor-login.php by **May 13, 2021 at 2:00 p.m. central time**.

In addition, provide any updated pricing and/or discounts for your contract and attach a current copy of your certificate of insurance (if applicable) and any forms that may have changed since the original proposal was submitted.

If you have any questions or concerns, or need to discuss this contract renewal please contact Trisha Prestigiacomo at 713-696-0742 or e-mail to trisha@choicepartners.org.

Sincerely,

Jeff Drury, Director
Choice Partners
A division of Harris County Department of Education

Jesus J. Amezcua, PhD., CPA, RTSBA
Assistant Superintendent for Business Services
Harris County Department of Education

The individual signing below has authority to enter into this agreement on behalf of the Vendor.

Corporate Name:	TARI, INC. DBA JEAN'S RESTAURANT SUPPLY
Authorized Signature:	Elvia S. Castro
Print Name:	ELVIA S CASTRO
Title:	BID REPRESENTATIVE
Date:	05/06/2021
Address:	426 S STAPLES
City, State, Zip Code:	CORPUS CHRISTI, TX 78401
Phone:	361-360-7557
Email Address:	BIBI@JEANSRS.COM

CP CHOICE PARTNERS
The Right Resources. Right Now.

March 25, 2021

Subject: Contract Renewal for 19/039TJ Food Equipment, Parts, Repair, Installation, Maintenance, Small Wares and Related Items for Harris County Department of Education (HCDE)/Choice Partners Cooperative

Dear CP Vendor Partner:

Your contract with Choice Partners (CP), a division of Harris County Department of Education (HCDE) is scheduled to expire **July 31, 2021**. This contract has two (2) one-year annual renewal options remaining before final expiration. Choice Partners values this contract and is exercising the option to extend this contract for one year beginning **August 1, 2021**.

If you agree to renew this contract, please complete, sign and attach this letter under the "Response Attachments" section of the Choice Partners eBid System http://www.choicepartners.org/vendor-login.php by **May 13, 2021 at 2:00 p.m. central time**.

In addition, provide any updated pricing and/or discounts for your contract and attach a current copy of your certificate of insurance (if applicable) and any forms that may have changed since the original proposal was submitted.

If you have any questions or concerns, or need to discuss this contract renewal please contact Trisha Prestigiacomo at 713-696-0742 or e-mail to trisha@choicepartners.org.

Sincerely,

Jeff Drury, Director
Choice Partners
A division of Harris County Department of Education

Jesus J. Amezcua, PhD., CPA, RTSBA
Assistant Superintendent for Business Services
Harris County Department of Education

The individual signing below has authority to enter into this agreement on behalf of the Vendor.

Corporate Name:	Terry Woodard Enterprises,Inc DBA:Kommercial Kitchens
Authorized Signature:	
Print Name:	Jay Odom
Title:	General Manager
Date:	04/28/2021
Address:	2510 IH-10
City, State, Zip Code:	Beaumont, TX 77703
Phone:	409-769-1199
Email Address:	Jay@kommercialkitchens.com

CP CHOICE PARTNERS
The Right Resources. Right Now.

March 25, 2021

Subject: Contract Renewal for 19/039TJ Food Equipment, Parts, Repair, Installation, Maintenance, Small Wares and Related Items for Harris County Department of Education (HCDE)/Choice Partners Cooperative

Dear CP Vendor Partner:

Your contract with Choice Partners (CP), a division of Harris County Department of Education (HCDE) is scheduled to expire **July 31, 2021**. This contract has two (2) one-year annual renewal options remaining before final expiration. Choice Partners values this contract and is exercising the option to extend this contract for one year beginning **August 1, 2021**.

If you agree to renew this contract, please complete, sign and attach this letter under the "Response Attachments" section of the Choice Partners eBid System http://www.choicepartners.org/vendor-login.php by **May 13, 2021 at 2:00 p.m. central time**.

In addition, provide any updated pricing and/or discounts for your contract and attach a current copy of your certificate of insurance (if applicable) and any forms that may have changed since the original proposal was submitted.

If you have any questions or concerns, or need to discuss this contract renewal please contact Trisha Prestigiacomo at 713-696-0742 or e-mail to trisha@choicepartners.org.

Sincerely,

Jeff Drury, Director
Choice Partners
A division of Harris County Department of Education

Jesus J. Amezcua, PhD., CPA, RTSBA
Assistant Superintendent for Business Services
Harris County Department of Education

The individual signing below has authority to enter into this agreement on behalf of the Vendor.

Corporate Name:	Parts Town, LLC
Authorized Signature:	Tari Kovets
Print Name:	Tari Kovets
Title:	Customer Solutions Senior Manager
Date:	4/22/2021
Address:	1200 Greenbriar Dr
City, State, Zip Code:	Addison, IL 60101
Phone:	844-821-0720
Email Address:	contractservices@partstown.com

CP CHOICE PARTNERS
The Right Resources. Right Now.

March 25, 2021

Subject: Contract Renewal for 19/039TJ Food Equipment, Parts, Repair, Installation, Maintenance, Small Wares and Related Items for Harris County Department of Education (HCDE)/Choice Partners Cooperative

Dear CP Vendor Partner:

Your contract with Choice Partners (CP), a division of Harris County Department of Education (HCDE) is scheduled to expire **July 31, 2021**. This contract has two (2) one-year annual renewal options remaining before final expiration. Choice Partners values this contract and is exercising the option to extend this contract for one year beginning **August 1, 2021**.

If you agree to renew this contract, please complete, sign and attach this letter under the "Response Attachments" section of the Choice Partners eBid System http://www.choicepartners.org/vendor-login.php by **May 13, 2021 at 2:00 p.m. central time**.

In addition, provide any updated pricing and/or discounts for your contract and attach a current copy of your certificate of insurance (if applicable) and any forms that may have changed since the original proposal was submitted.

If you have any questions or concerns, or need to discuss this contract renewal please contact Trisha Prestigiacomo at 713-696-0742 or e-mail to trisha@choicepartners.org.

Sincerely,

Jeff Drury, Director
Choice Partners
A division of Harris County Department of Education

Jesus J. Amezcua, PhD., CPA, RTSBA
Assistant Superintendent for Business Services
Harris County Department of Education

The individual signing below has authority to enter into this agreement on behalf of the Vendor.

Corporate Name:	Pasco Brokerage, Inc.
Authorized Signature:	Kristin H. Mason
Print Name:	Kristin Mason
Title:	Corporate Secretary/Director
Date:	April 23, 2021
Address:	6465 Chase Oaks Blvd.
City, State, Zip Code:	Plano, TX 75023
Phone:	972-596-3350
Email Address:	kmason@pascoinc.net

CP CHOICE PARTNERS
The Right Resources. Right Now.

March 25, 2021

Subject: Contract Renewal for 19/039TJ Food Equipment, Parts, Repair, Installation, Maintenance, Small Wares and Related Items for Harris County Department of Education (HCDE)/Choice Partners Cooperative

Dear CP Vendor Partner:

Your contract with Choice Partners (CP), a division of Harris County Department of Education (HCDE) is scheduled to expire **July 31, 2021**. This contract has two (2) one-year annual renewal options remaining before final expiration. Choice Partners values this contract and is exercising the option to extend this contract for one year beginning **August 1, 2021**.

If you agree to renew this contract, please complete, sign and attach this letter under the "Response Attachments" section of the Choice Partners eBid System http://www.choicepartners.org/vendor-login.php by **May 13, 2021 at 2:00 p.m. central time**.

In addition, provide any updated pricing and/or discounts for your contract and attach a current copy of your certificate of insurance (if applicable) and any forms that may have changed since the original proposal was submitted.

If you have any questions or concerns, or need to discuss this contract renewal please contact Trisha Prestigiacomo at 713-696-0742 or e-mail to trisha@choicepartners.org.

Sincerely,

Jeff Drury, Director
Choice Partners
A division of Harris County Department of Education

Jesus J. Amezcua, PhD., CPA, RTSBA
Assistant Superintendent for Business Services
Harris County Department of Education

The individual signing below has authority to enter into this agreement on behalf of the Vendor.

Corporate Name:	Refrigeration Technologies LLC
Authorized Signature:	
Print Name:	Mary Beth Yannessa
Title:	Project Engineer
Date:	5/7/2021
Address:	1055 S. Hanover Street #1
City, State, Zip Code:	Pottstown PA 19465
Phone:	888-286-3091
Email Address:	marybeth@refrigerationtechnologies.llc.com

CP CHOICE PARTNERS
The Right Resources. Right Now.

March 25, 2021

Subject: Contract Renewal for 19/039TJ Food Equipment, Parts, Repair, Installation, Maintenance, Small Wares and Related Items for Harris County Department of Education (HCDE)/Choice Partners Cooperative

Dear CP Vendor Partner:

Your contract with Choice Partners (CP), a division of Harris County Department of Education (HCDE) is scheduled to expire **July 31, 2021**. This contract has two (2) one-year annual renewal options remaining before final expiration. Choice Partners values this contract and is exercising the option to extend this contract for one year beginning **August 1, 2021**.

If you agree to renew this contract, please complete, sign and attach this letter under the "Response Attachments" section of the Choice Partners eBid System http://www.choicepartners.org/vendor-login.php by **May 13, 2021 at 2:00 p.m. central time**.

In addition, provide any updated pricing and/or discounts for your contract and attach a current copy of your certificate of insurance (if applicable) and any forms that may have changed since the original proposal was submitted.

If you have any questions or concerns, or need to discuss this contract renewal please contact Trisha Prestigiacomo at 713-696-0742 or e-mail to trisha@choicepartners.org.

Sincerely,

Jeff Drury, Director
Choice Partners
A division of Harris County Department of Education

Jesus J. Amezcua, PhD., CPA, RTSBA
Assistant Superintendent for Business Services
Harris County Department of Education

The individual signing below has authority to enter into this agreement on behalf of the Vendor.

Corporate Name:	School Food Service Assistants, LLC
Authorized Signature:	Jennifer Chapman
Print Name:	Jennifer Chapman
Title:	Owner
Date:	May 1, 2021
Address:	103 Chaparral Circle, Jourdanton, TX 78026
City, State, Zip Code:	Jourdanton, TX 78026
Phone:	512-659-3460
Email Address:	jennifer.chapman@sfsinnovations.com

CP CHOICE PARTNERS
The Right Resources. Right Now.

March 25, 2021

Subject: Contract Renewal for 19/039TJ Food Equipment, Parts, Repair, Installation, Maintenance, Small Wares and Related Items for Harris County Department of Education (HCDE)/Choice Partners Cooperative

Dear CP Vendor Partner:

Your contract with Choice Partners (CP), a division of Harris County Department of Education (HCDE) is scheduled to expire **July 31, 2021**. This contract has two (2) one-year annual renewal options remaining before final expiration. Choice Partners values this contract and is exercising the option to extend this contract for one year beginning **August 1, 2021**.

If you agree to renew this contract, please complete, sign and attach this letter under the "Response Attachments" section of the Choice Partners eBid System http://www.choicepartners.org/vendor-login.php by **May 13, 2021 at 2:00 p.m. central time**.

In addition, provide any updated pricing and/or discounts for your contract and attach a current copy of your certificate of insurance (if applicable) and any forms that may have changed since the original proposal was submitted.

If you have any questions or concerns, or need to discuss this contract renewal please contact Trisha Prestigiacomo at 713-696-0742 or e-mail to trisha@choicepartners.org.

Sincerely,

Jeff Drury, Director
Choice Partners
A division of Harris County Department of Education

Jesus J. Amezcua, PhD., CPA, RTSBA
Assistant Superintendent for Business Services
Harris County Department of Education

The individual signing below has authority to enter into this agreement on behalf of the Vendor.

Corporate Name:	THE EDU-SOURCE CORPORATION
Authorized Signature:	Frank Medina
Print Name:	FRANK MEDINA IV
Title:	PRESIDENT
Date:	4/28/2021
Address:	P.O. BOX 691948
City, State, Zip Code:	SAN ANTONIO, TX 78269
Phone:	210.699.4268
Email Address:	edusource@edusourcecorp.com

CP CHOICE PARTNERS
The Right Resources. Right Now.

March 25, 2021

Subject: Contract Renewal for 19/039TJ Food Equipment, Parts, Repair, Installation, Maintenance, Small Wares and Related Items for Harris County Department of Education (HCDE)/Choice Partners Cooperative

Dear CP Vendor Partner:

Your contract with Choice Partners (CP), a division of Harris County Department of Education (HCDE) is scheduled to expire **July 31, 2021**. This contract has two (2) one-year annual renewal options remaining before final expiration. Choice Partners values this contract and is exercising the option to extend this contract for one year beginning **August 1, 2021**.

If you agree to renew this contract, please complete, sign and attach this letter under the "Response Attachments" section of the Choice Partners eBid System http://www.choicepartners.org/vendor-login.php by **May 13, 2021 at 2:00 p.m. central time**.

In addition, provide any updated pricing and/or discounts for your contract and attach a current copy of your certificate of insurance (if applicable) and any forms that may have changed since the original proposal was submitted.

If you have any questions or concerns, or need to discuss this contract renewal please contact Trisha Prestigiacomo at 713-696-0742 or e-mail to trisha@choicepartners.org.

Sincerely,

Jeff Drury, Director
Choice Partners
A division of Harris County Department of Education

Jesus J. Amezcua, PhD., CPA, RTSBA
Assistant Superintendent for Business Services
Harris County Department of Education

The individual signing below has authority to enter into this agreement on behalf of the Vendor.

Corporate Name:	Crazy Cousins, Inc. dba Shepherd Food Equipment
Authorized Signature:	
Print Name:	Troy Salmon
Title:	Sales
Date:	05/10/2021
Address:	8435 Endicott Ln
City, State, Zip Code:	Dallas, TX, 75227
Phone:	972-426-4500
Email Address:	tsalmon@shepherdfood.com

Regular Board Meeting			**6.E.7.**
Meeting Date:	June 16, 2021		
Title:	Contract Renewal for 20/032KN for Instructional Resources, Textbooks & Related Items		
Submitted For:	Joann Nichols, Choice Partners	**Submitted By:**	Cora Day
Recommended Action:	Approve	**HCDE Goal(s):**	4. Provide cost savings by leveraging tax dollars
Additional Resource Personnel:	Joann Nichols, Jeff Drury, Richard Vela, Yaritza Roman, Kendra Jackson and Dr. Jesus Amezcua	**Facilities/Technology Approval Needed?:**	None

Information

Posted Agenda Item:

Consider approval of Contract Renewal option for job no. 20/032KN for Instructional Resources, Textbooks & Related Items with the following vendors: ABDO Publishing Company dba ABDO-Spotlight-Magic Wagon (#20/032KN-01); Barnes & Noble Booksellers, Inc. (#20/032KN-02); Complete Book and Media Supply, LLC (#20/032KN-07); Express Booksellers, LLC dba Express Booksellers (#20/032KN-08); Hipeware Labs, Inc. (#20/032KN-10); Houston A+ Challenge (#20/032KN-11); MT Library Services, Inc. dba Junior Library Guild (#20/032KN-12); KAMICO Instructional Media, Inc. (#20/032KN-13); Peoples Education, Inc. dba Mastery Education (#20/032KN-14); Newsela (#20/032KN-15); Hertzberg-New Method, Inc. dba Perma-Bound Books (#20/032KN-17); Rethink Autism (#20/032KN-20); Leticia Smith dba Risas y Sonrisas, LLC (#20/032KN-21); Scholastic, Inc. (#20/032KN-22); Waterford Institute dba Waterford Research Institute (#20/032KN-25), and X-CAL Corp (#20/032KN-26) for the period 07/15/2021 through 07/14/2022.

Subject:

Choice Partners; Contract Renewal; Instructional Resources, Textbooks & Related Items; Revenue Generating

Rationale:

The process enacted was a Request for Proposal (RFP). One thousand four hundred-sixty one (1,461) invitations were extended for proposals. Ninety-two (92) responses were received. Fifty-one (51) vendors were deemed to be non-responsive, fourteen (14) were non-awarded, and twenty-seven (27) were awarded. HCDE/Choice Partners contract no. 20/032KN was awarded for one (1) year from 07/15/2020 to 07/14/2021. The contract has the option for three (3) annual renewals.

HCDE/Choice Partners recommends exercising the first (1st) option for renewal period 07/15/2021 to 07/14/2022 for the vendors listed above in Posted Agenda Item. Anticipated revenue from contract no. 20/032KN will be an administrative fee of two percent (2%). This contract is governed by Texas Education Code 44.031.

Fiscal Impact

Included in FY budget Y/N: Y

Included in current budget amendment Y/N: N

Attachments

ABDO
Barnes & Noble
Complete Book & Media
Express Booksellers
Hiperware Labs
Houston A
Junior Library Guild
KAMICO
Mastery Education
Newsela
Perma-Bound
Rethink Autism
Risas y Sonrisas
Scholastic
Waterford Research
X-CAL

Form Review

Inbox	Reviewed By	Date
Choice Partners	Jeff Drury	05/28/2021 02:41 PM
Purchasing	Yaritza Roman	06/01/2021 11:22 AM
Assistant Superintendent - Business	Jesus Amezcua	06/02/2021 08:55 AM
Form Started By: Cora Day		Started On: 04/28/2021 09:43 AM
Final Approval Date: 06/02/2021		

CHOICE PARTNERS
The Right Resources. Right Now.

April 28, 2021

Subject: Contract Renewal for #20/032KN for Instructional Resources, Textbooks and Related Items for Harris Department of Education (HCDE)/Choice Partners Cooperative

Dear CP Vendor Partner:

Your contract with Choice Partners (CP), a division of Harris County Department of Education (HCDE) is scheduled to expire **July14, 2021.** This contract has **three (3)** one-year annual renewal options remaining before final expiration. Choice Partners values this contract and is exercising the option to extend this contract for one year beginning **July, 15 2021.**

If you agree to renew this contract, please complete, sign and attach this letter under the "Response Attachments" section of the Choice Partners eBid System http://www.choicepartners.org/vendor-login.php

by May 19, 2021 at 2:00 p.m. central time.

In addition, provide any updated pricing and/or discounts for your contract and attach a current copy of your certificate of insurance (if applicable) and any forms that may have changed since the original proposal was submitted.

If you have any questions or concerns, or need to discuss this contract renewal please contact Cora Day at 713-696-8208 or e-mail to cora@choicepartners.org.

Sincerely,

Jeff Drury, Director
Choice Partners
A division of Harris County Department of Education

Jesus J. Amezcua, PhD., CPA, RTSBA
Assistant Superintendent for Business Services
Harris County Department of Education

The individual signing below has authority to enter into this agreement on behalf of the Vendor.

Corporate Name:	ABDO Publishing Company
Authorized Signature:	Jaslyn Lillion
Print Name:	Jaslyn Lillion
Title:	Admin Ass't
Date:	5/14/21
Address:	PO Box 398166
City, State, Zip Code:	Minneapolis, MN 55439
Phone:	800.800.1312
Email Address:	bids@abdobooks.com / customerservice@abdobooks.com

CP CHOICE PARTNERS
The Right Resources. Right Now.

April 28, 2021

Subject: Contract Renewal for #20/032KN for Instructional Resources, Textbooks and Related Items for Harris Department of Education (HCDE)/Choice Partners Cooperative

Dear CP Vendor Partner:

Your contract with Choice Partners (CP), a division of Harris County Department of Education (HCDE) is scheduled to expire **July14, 2021.** This contract has **three (3)** one-year annual renewal options remaining before final expiration. Choice Partners values this contract and is exercising the option to extend this contract for one year beginning **July, 15 2021.**

If you agree to renew this contract, please complete, sign and attach this letter under the "Response Attachments" section of the Choice Partners eBid System http://www.choicepartners.org/vendor-login.php

by May 19, 2021 at 2:00 p.m. central time.

In addition, provide any updated pricing and/or discounts for your contract and attach a current copy of your certificate of insurance (if applicable) and any forms that may have changed since the original proposal was submitted.

If you have any questions or concerns, or need to discuss this contract renewal please contact Cora Day at 713-696-8208 or e-mail to cora@choicepartners.org.

Sincerely,

Jeff Drury, Director
Choice Partners
A division of Harris County Department of Education

Jesus J. Amezcua, PhD., CPA, RTSBA
Assistant Superintendent for Business Services
Harris County Department of Education

The individual signing below has authority to enter into this agreement on behalf of the Vendor.

Corporate Name:	Barnes & Noble Booksellers, Inc.
Authorized Signature:	Tracy Vidakovich
Print Name:	Tracy Vidakovich
Title:	VP of Business Development
Date:	05/18/2021
Address:	33 East 17th Street
City, State, Zip Code:	New York NY 10003
Phone:	212 352 3769
Email Address:	businessdevelopmentbids@bn.com

CP CHOICE PARTNERS
The Right Resources. Right Now.

April 28, 2021

Subject: Contract Renewal for #20/032KN for Instructional Resources, Textbooks and Related Items for Harris Department of Education (HCDE)/Choice Partners Cooperative

Dear CP Vendor Partner:

Your contract with Choice Partners (CP), a division of Harris County Department of Education (HCDE) is scheduled to expire **July14, 2021.** This contract has **three (3)** one-year annual renewal options remaining before final expiration. Choice Partners values this contract and is exercising the option to extend this contract for one year beginning **July, 15 2021.**

If you agree to renew this contract, please complete, sign and attach this letter under the "Response Attachments" section of the Choice Partners eBid System http://www.choicepartners.org/vendor-login.php

by May 19, 2021 at 2:00 p.m. central time.

In addition, provide any updated pricing and/or discounts for your contract and attach a current copy of your certificate of insurance (if applicable) and any forms that may have changed since the original proposal was submitted.

If you have any questions or concerns, or need to discuss this contract renewal please contact Cora Day at 713-696-8208 or e-mail to cora@choicepartners.org.

Sincerely,

Jeff Drury, Director
Choice Partners
A division of Harris County Department of Education

Jesus J. Amezcua, PhD., CPA, RTSBA
Assistant Superintendent for Business Services
Harris County Department of Education

The individual signing below has authority to enter into this agreement on behalf of the Vendor.

Corporate Name:	Complete Book & Media Supply, LLC
Authorized Signature:	Kendall Montiegel
Print Name:	Kendall Montiegel
Title:	Sales Processing Manager
Date:	05/25/2021
Address:	1200 Toro Grande Dr. Suite 200
City, State, Zip Code:	Cedar Park, TX 78613
Phone:	800-986-1775
Email Address:	kendall@completebook.com

CP CHOICE PARTNERS
The Right Resources. Right Now.

April 28, 2021

Subject: Contract Renewal for #20/032KN for Instructional Resources, Textbooks and Related Items for Harris Department of Education (HCDE)/Choice Partners Cooperative

Dear CP Vendor Partner:

Your contract with Choice Partners (CP), a division of Harris County Department of Education (HCDE) is scheduled to expire **July14, 2021.** This contract has **three (3)** one-year annual renewal options remaining before final expiration. Choice Partners values this contract and is exercising the option to extend this contract for one year beginning **July, 15 2021.**

If you agree to renew this contract, please complete, sign and attach this letter under the "Response Attachments" section of the Choice Partners eBid System http://www.choicepartners.org/vendor-login.php

by May 19, 2021 at 2:00 p.m. central time.

In addition, provide any updated pricing and/or discounts for your contract and attach a current copy of your certificate of insurance (if applicable) and any forms that may have changed since the original proposal was submitted.

If you have any questions or concerns, or need to discuss this contract renewal please contact Cora Day at 713-696-8208 or e-mail to cora@choicepartners.org.

Sincerely,

Jeff Drury, Director
Choice Partners
A division of Harris County Department of Education

Jesus J. Amezcua, PhD., CPA, RTSBA
Assistant Superintendent for Business Services
Harris County Department of Education

The individual signing below has authority to enter into this agreement on behalf of the Vendor.

Corporate Name:	Express Booksellers
Authorized Signature:	Jule Maxwell
Print Name:	Jule Maxwell
Title:	Sales Manager/Officer
Date:	5/24/21
Address:	1250 Majesty Dr
City, State, Zip Code:	Dallas, Texas 75247
Phone:	214-564-3392
Email Address:	jule@expressbooksellers.com

CP CHOICE PARTNERS
The Right Resources. Right Now.

April 28, 2021

Subject: Contract Renewal for #20/032KN for Instructional Resources, Textbooks and Related Items for Harris Department of Education (HCDE)/Choice Partners Cooperative

Dear CP Vendor Partner:

Your contract with Choice Partners (CP), a division of Harris County Department of Education (HCDE) is scheduled to expire **July14, 2021.** This contract has **three (3)** one-year annual renewal options remaining before final expiration. Choice Partners values this contract and is exercising the option to extend this contract for one year beginning **July, 15 2021.**

If you agree to renew this contract, please complete, sign and attach this letter under the "Response Attachments" section of the Choice Partners eBid System http://www.choicepartners.org/vendor-login.php

by May 19, 2021 at 2:00 p.m. central time.

In addition, provide any updated pricing and/or discounts for your contract and attach a current copy of your certificate of insurance (if applicable) and any forms that may have changed since the original proposal was submitted.

If you have any questions or concerns, or need to discuss this contract renewal please contact Cora Day at 713-696-8208 or e-mail to cora@choicepartners.org.

Sincerely,

Jeff Drury, Director
Choice Partners
A division of Harris County Department of Education

Jesus J. Amezcua, PhD., CPA, RTSBA
Assistant Superintendent for Business Services
Harris County Department of Education

The individual signing below has authority to enter into this agreement on behalf of the Vendor.

Corporate Name:	**Hiperware Labs**
Authorized Signature:	
Print Name:	**Christopher Buja**
Title:	**Director, Business Development**
Date:	**24 May 2021**
Address:	**915 Broadway St. #117**
City, State, Zip Code:	**Vancouver, WA 98660**
Phone:	**650 924-2852**
Email Address:	

CP CHOICE PARTNERS
The Right Resources. Right Now.

April 28, 2021

Subject: Contract Renewal for #20/032KN for Instructional Resources, Textbooks and Related Items for Harris Department of Education (HCDE)/Choice Partners Cooperative

Dear CP Vendor Partner:

Your contract with Choice Partners (CP), a division of Harris County Department of Education (HCDE) is scheduled to expire **July14, 2021.** This contract has **three (3)** one-year annual renewal options remaining before final expiration. Choice Partners values this contract and is exercising the option to extend this contract for one year beginning **July, 15 2021.**

If you agree to renew this contract, please complete, sign and attach this letter under the "Response Attachments" section of the Choice Partners eBid System http://www.choicepartners.org/vendor-login.php

by May 19, 2021 at 2:00 p.m. central time.

In addition, provide any updated pricing and/or discounts for your contract and attach a current copy of your certificate of insurance (if applicable) and any forms that may have changed since the original proposal was submitted.

If you have any questions or concerns, or need to discuss this contract renewal please contact Cora Day at 713-696-8208 or e-mail to cora@choicepartners.org.

Sincerely,

Jeff Drury, Director
Choice Partners
A division of Harris County Department of Education

Jesus J. Amezcua, PhD., CPA, RTSBA
Assistant Superintendent for Business Services
Harris County Department of Education

The individual signing below has authority to enter into this agreement on behalf of the Vendor.

Corporate Name:	Houston A+ Challenge
Authorized Signature:	
Print Name:	Tom Monaghan
Title:	Executive Director
Date:	5/21/2021
Address:	2700 Southwest Freeway, Ste. B
City, State, Zip Code:	Houston, TX 77098
Phone:	832-519-9590
Email Address:	tmonaghan@houstonaplus.org

CP CHOICE PARTNERS
The Right Resources. Right Now.

April 28, 2021

Subject: Contract Renewal for #20/032KN for Instructional Resources, Textbooks and Related Items for Harris Department of Education (HCDE)/Choice Partners Cooperative

Dear CP Vendor Partner:

Your contract with Choice Partners (CP), a division of Harris County Department of Education (HCDE) is scheduled to expire **July14, 2021.** This contract has **three (3)** one-year annual renewal options remaining before final expiration. Choice Partners values this contract and is exercising the option to extend this contract for one year beginning **July, 15 2021.**

If you agree to renew this contract, please complete, sign and attach this letter under the "Response Attachments" section of the Choice Partners eBid System http://www.choicepartners.org/vendor-login.php **by May 19, 2021 at 2:00 p.m. central time.**

In addition, provide any updated pricing and/or discounts for your contract and attach a current copy of your certificate of insurance (if applicable) and any forms that may have changed since the original proposal was submitted.

If you have any questions or concerns, or need to discuss this contract renewal please contact Cora Day at 713-696-8208 or e-mail to cora@choicepartners.org.

Sincerely,

Jeff Drury, Director
Choice Partners
A division of Harris County Department of Education

Jesus J. Amezcua, PhD., CPA, RTSBA
Assistant Superintendent for Business Services
Harris County Department of Education

The individual signing below has authority to enter into this agreement on behalf of the Vendor.

Corporate Name:	MT Library Services Inc. dba Junior Library Guild
Authorized Signature:	
Print Name:	Angela Christianson
Title:	Bid Coordinator
Date:	05/24/2021
Address:	7858 Industrial Parkway
City, State, Zip Code:	Plain City, Ohio 43064
Phone:	800 325 9558
Email Address:	jlgbids@juniorlibraryguild.com

CP CHOICE PARTNERS
The Right Resources. Right Now.

April 28, 2021

Subject: Contract Renewal for #20/032KN for Instructional Resources, Textbooks and Related Items for Harris Department of Education (HCDE)/Choice Partners Cooperative

Dear CP Vendor Partner:

Your contract with Choice Partners (CP), a division of Harris County Department of Education (HCDE) is scheduled to expire **July14, 2021.** This contract has **three (3)** one-year annual renewal options remaining before final expiration. Choice Partners values this contract and is exercising the option to extend this contract for one year beginning **July, 15 2021.**

If you agree to renew this contract, please complete, sign and attach this letter under the "Response Attachments" section of the Choice Partners eBid System http://www.choicepartners.org/vendor-login.php

by May 19, 2021 at 2:00 p.m. central time.

In addition, provide any updated pricing and/or discounts for your contract and attach a current copy of your certificate of insurance (if applicable) and any forms that may have changed since the original proposal was submitted.

If you have any questions or concerns, or need to discuss this contract renewal please contact Cora Day at 713-696-8208 or e-mail to cora@choicepartners.org.

Sincerely,

Jeff Drury, Director
Choice Partners
A division of Harris County Department of Education

Jesus J. Amezcua, PhD., CPA, RTSBA
Assistant Superintendent for Business Services
Harris County Department of Education

The individual signing below has authority to enter into this agreement on behalf of the Vendor.

Corporate Name:	KAMICO Instructional Media, Inc.
Authorized Signature:	
Print Name:	Jeremy McCray
Title:	Bid Specialist
Date:	5/18/2021
Address:	PO Box 1143
City, State, Zip Code:	Salado, TX 76571
Phone:	254-947-7283
Email Address:	bids@kamico.com

CP CHOICE PARTNERS
The Right Resources. Right Now.

April 28, 2021

Subject: Contract Renewal for #20/032KN for Instructional Resources, Textbooks and Related Items for Harris Department of Education (HCDE)/Choice Partners Cooperative

Dear CP Vendor Partner:

Your contract with Choice Partners (CP), a division of Harris County Department of Education (HCDE) is scheduled to expire **July14, 2021.** This contract has **three (3)** one-year annual renewal options remaining before final expiration. Choice Partners values this contract and is exercising the option to extend this contract for one year beginning **July, 15 2021.**

If you agree to renew this contract, please complete, sign and attach this letter under the "Response Attachments" section of the Choice Partners eBid System http://www.choicepartners.org/vendor-login.php

by May 19, 2021 at 2:00 p.m. central time.

In addition, provide any updated pricing and/or discounts for your contract and attach a current copy of your certificate of insurance (if applicable) and any forms that may have changed since the original proposal was submitted.

If you have any questions or concerns, or need to discuss this contract renewal please contact Cora Day at 713-696-8208 or e-mail to cora@choicepartners.org.

Sincerely,

Jeff Drury, Director
Choice Partners
A division of Harris County Department of Education

Jesus J. Amezcua, PhD., CPA, RTSBA
Assistant Superintendent for Business Services
Harris County Department of Education

The individual signing below has authority to enter into this agreement on behalf of the Vendor.

Corporate Name:	Peoples Education Inc. DBA Mastery Education
Authorized Signature:	
Print Name:	Victoria Kiely
Title:	VP, Sales and Marketing
Date:	5-18-2021
Address:	25 Philips Parkway, Suite 105
City, State, Zip Code:	Montvale, NJ 07645
Phone:	800-822-1080 ext. 208
Email Address:	bdexter@masteryeducation.com

DocuSign Envelope ID: D3C5601A-314B-4448-B011-86F64D672986

CP CHOICE PARTNERS
The Right Resources. Right Now.

April 28, 2021

Subject: Contract Renewal for #20/032KN for Instructional Resources, Textbooks and Related Items for Harris Department of Education (HCDE)/Choice Partners Cooperative

Dear CP Vendor Partner:

Your contract with Choice Partners (CP), a division of Harris County Department of Education (HCDE) is scheduled to expire **July14, 2021.** This contract has **three (3)** one-year annual renewal options remaining before final expiration. Choice Partners values this contract and is exercising the option to extend this contract for one year beginning **July, 15 2021.**

If you agree to renew this contract, please complete, sign and attach this letter under the "Response Attachments" section of the Choice Partners eBid System http://www.choicepartners.org/vendor-login.php

by May 19, 2021 at 2:00 p.m. central time.

In addition, provide any updated pricing and/or discounts for your contract and attach a current copy of your certificate of insurance (if applicable) and any forms that may have changed since the original proposal was submitted.

If you have any questions or concerns, or need to discuss this contract renewal please contact Cora Day at 713-696-8208 or e-mail to cora@choicepartners.org.

Sincerely,

Jeff Drury, Director
Choice Partners
A division of Harris County Department of Education

Jesus J. Amezcua, PhD., CPA, RTSBA
Assistant Superintendent for Business Services
Harris County Department of Education

The individual signing below has authority to enter into this agreement on behalf of the Vendor.

Corporate Name:	Newsela Inc.
Authorized Signature:	DocuSigned by: Chris Mezzatesta B4D9856C0C40438...
Print Name:	Chris Mezzatesta
Title:	Chief Customer Officer
Date:	5/21/2021
Address:	500 5th Avenue, Floor 28
City, State, Zip Code:	New York, NY 10110
Phone:	201-966-9555
Email Address:	chris.mezzatesta@newsela.com

CP CHOICE PARTNERS
The Right Resources. Right Now.

April 28, 2021

Subject: Contract Renewal for #20/032KN for Instructional Resources, Textbooks and Related Items for Harris Department of Education (HCDE)/Choice Partners Cooperative

Dear CP Vendor Partner:

Your contract with Choice Partners (CP), a division of Harris County Department of Education (HCDE) is scheduled to expire **July14, 2021.** This contract has **three (3)** one-year annual renewal options remaining before final expiration. Choice Partners values this contract and is exercising the option to extend this contract for one year beginning **July, 15 2021.**

If you agree to renew this contract, please complete, sign and attach this letter under the "Response Attachments" section of the Choice Partners eBid System http://www.choicepartners.org/vendor-login.php

by May 19, 2021 at 2:00 p.m. central time.

In addition, provide any updated pricing and/or discounts for your contract and attach a current copy of your certificate of insurance (if applicable) and any forms that may have changed since the original proposal was submitted.

If you have any questions or concerns, or need to discuss this contract renewal please contact Cora Day at 713-696-8208 or e-mail to cora@choicepartners.org.

Sincerely,

Jeff Drury, Director
Choice Partners
A division of Harris County Department of Education

Jesus J. Amezcua, PhD., CPA, RTSBA
Assistant Superintendent for Business Services
Harris County Department of Education

The individual signing below has authority to enter into this agreement on behalf of the Vendor.

Corporate Name:	Hertzberg-New Method, Inc. d/b/a Perma-Bound Books
Authorized Signature:	Heather Cook
Print Name:	Heather Cook
Title:	Sales Coordinator & Authorized Agent
Date:	05/17/2021
Address:	617 East Vandalia Road
City, State, Zip Code:	Jacksonville, IL 62650
Phone:	(800) 637-6581
Email Address:	bids@perma-bound.com

CP CHOICE PARTNERS
The Right Resources. Right Now.

April 28, 2021

Subject: Contract Renewal for #20/032KN for Instructional Resources, Textbooks and Related Items for Harris Department of Education (HCDE)/Choice Partners Cooperative

Dear CP Vendor Partner:

Your contract with Choice Partners (CP), a division of Harris County Department of Education (HCDE) is scheduled to expire **July14, 2021.** This contract has **three (3)** one-year annual renewal options remaining before final expiration. Choice Partners values this contract and is exercising the option to extend this contract for one year beginning **July, 15 2021.**

If you agree to renew this contract, please complete, sign and attach this letter under the "Response Attachments" section of the Choice Partners eBid System http://www.choicepartners.org/vendor-login.php

by May 19, 2021 at 2:00 p.m. central time.

In addition, provide any updated pricing and/or discounts for your contract and attach a current copy of your certificate of insurance (if applicable) and any forms that may have changed since the original proposal was submitted.

If you have any questions or concerns, or need to discuss this contract renewal please contact Cora Day at 713-696-8208 or e-mail to cora@choicepartners.org.

Sincerely,

Jeff Drury, Director
Choice Partners
A division of Harris County Department of Education

Jesus J. Amezcua, PhD., CPA, RTSBA
Assistant Superintendent for Business Services
Harris County Department of Education

The individual signing below has authority to enter into this agreement on behalf of the Vendor.

Corporate Name:	Rethink Autism, Inc.
Authorized Signature:	Diana Frezza
Print Name:	Diana Frezza
Title:	Senior Vice President of Educaiton
Date:	5/17/2021
Address:	49 West 27th Street, 8th Floor
City, State, Zip Code:	New York, NY 10001
Phone:	845-587-1523
Email Address:	diana.frezza@rethinked.com

CP CHOICE PARTNERS
The Right Resources. Right Now.

April 28, 2021

Subject: Contract Renewal for #20/032KN for Instructional Resources, Textbooks and Related Items for Harris Department of Education (HCDE)/Choice Partners Cooperative

Dear CP Vendor Partner:

Your contract with Choice Partners (CP), a division of Harris County Department of Education (HCDE) is scheduled to expire **July14, 2021.** This contract has **three (3)** one-year annual renewal options remaining before final expiration. Choice Partners values this contract and is exercising the option to extend this contract for one year beginning **July, 15 2021.**

If you agree to renew this contract, please complete, sign and attach this letter under the "Response Attachments" section of the Choice Partners eBid System http://www.choicepartners.org/vendor-login.php

by May 19, 2021 at 2:00 p.m. central time.

In addition, provide any updated pricing and/or discounts for your contract and attach a current copy of your certificate of insurance (if applicable) and any forms that may have changed since the original proposal was submitted.

If you have any questions or concerns, or need to discuss this contract renewal please contact Cora Day at 713-696-8208 or e-mail to cora@choicepartners.org.

Sincerely,

Jeff Drury, Director
Choice Partners
A division of Harris County Department of Education

Jesus J. Amezcua, PhD., CPA, RTSBA
Assistant Superintendent for Business Services
Harris County Department of Education

The individual signing below has authority to enter into this agreement on behalf of the Vendor.

Corporate Name:	Risas y Sonrisas Spanish for Kids
Authorized Signature:	
Print Name:	Chandler Jennings
Title:	Director of Business Development
Date:	05/25/2021
Address:	1660 Monroe St
City, State, Zip Code:	Denver, CO 80206
Phone:	(512) 350-4390
Email Address:	chandler@spanishforkids.com

April 28, 2021

Subject: Contract Renewal for #20/032KN for Instructional Resources, Textbooks and Related Items for Harris Department of Education (HCDE)/Choice Partners Cooperative

Dear CP Vendor Partner:

Your contract with Choice Partners (CP), a division of Harris County Department of Education (HCDE) is scheduled to expire **July14, 2021.** This contract has **three (3)** one-year annual renewal options remaining before final expiration. Choice Partners values this contract and is exercising the option to extend this contract for one year beginning **July, 15 2021.**

If you agree to renew this contract, please complete, sign and attach this letter under the "Response Attachments" section of the Choice Partners eBid System http://www.choicepartners.org/vendor-login.php

by May 19, 2021 at 2:00 p.m. central time.

In addition, provide any updated pricing and/or discounts for your contract and attach a current copy of your certificate of insurance (if applicable) and any forms that may have changed since the original proposal was submitted.

If you have any questions or concerns, or need to discuss this contract renewal please contact Cora Day at 713-696-8208 or e-mail to cora@choicepartners.org.

Sincerely,

Jeff Drury, Director
Choice Partners
A division of Harris County Department of Education

Jesus J. Amezcua, PhD., CPA, RTSBA
Assistant Superintendent for Business Services
Harris County Department of Education

The individual signing below has authority to enter into this agreement on behalf of the Vendor.

Corporate Name:	Scholastic Inc.
Authorized Signature:	
Print Name:	Toni Abrahams
Title:	Vice President of Operations
Date:	05/19/21
Address:	557 Broadway
City, State, Zip Code:	New York, New York 10012
Phone:	203-797-3846
Email Address:	rfp-scholastic@scholastic.com

CP CHOICE PARTNERS
The Right Resources. Right Now.

April 28, 2021

Subject: Contract Renewal for #20/032KN for Instructional Resources, Textbooks and Related Items for Harris Department of Education (HCDE)/Choice Partners Cooperative

Dear CP Vendor Partner:

Your contract with Choice Partners (CP), a division of Harris County Department of Education (HCDE) is scheduled to expire **July14, 2021.** This contract has **three (3)** one-year annual renewal options remaining before final expiration. Choice Partners values this contract and is exercising the option to extend this contract for one year beginning **July, 15 2021.**

If you agree to renew this contract, please complete, sign and attach this letter under the "Response Attachments" section of the Choice Partners eBid System http://www.choicepartners.org/vendor-login.php

by May 19, 2021 at 2:00 p.m. central time.

In addition, provide any updated pricing and/or discounts for your contract and attach a current copy of your certificate of insurance (if applicable) and any forms that may have changed since the original proposal was submitted.

If you have any questions or concerns, or need to discuss this contract renewal please contact Cora Day at 713-696-8208 or e-mail to cora@choicepartners.org.

Sincerely,

Jeff Drury, Director
Choice Partners
A division of Harris County Department of Education

Jesus J. Amezcua, PhD., CPA, RTSBA
Assistant Superintendent for Business Services
Harris County Department of Education

The individual signing below has authority to enter into this agreement on behalf of the Vendor.

Corporate Name:	Waterford Research Institute
Authorized Signature:	Tom Ness
Print Name:	Tom Ness
Title:	Chief Financial Officer
Date:	5/21/2021
Address:	PO Box 250
City, State, Zip Code:	West Jordan, Utah 84084-0250
Phone:	801-349-2200
Email Address:	txrfp@waterford.org

CP CHOICE PARTNERS
The Right Resources. Right Now.

April 28, 2021

Subject: Contract Renewal for #20/032KN for Instructional Resources, Textbooks and Related Items for Harris Department of Education (HCDE)/Choice Partners Cooperative

Dear CP Vendor Partner:

Your contract with Choice Partners (CP), a division of Harris County Department of Education (HCDE) is scheduled to expire **July14, 2021.** This contract has **three (3)** one-year annual renewal options remaining before final expiration. Choice Partners values this contract and is exercising the option to extend this contract for one year beginning **July, 15 2021.**

If you agree to renew this contract, please complete, sign and attach this letter under the "Response Attachments" section of the Choice Partners eBid System http://www.choicepartners.org/vendor-login.php

by May 19, 2021 at 2:00 p.m. central time.

In addition, provide any updated pricing and/or discounts for your contract and attach a current copy of your certificate of insurance (if applicable) and any forms that may have changed since the original proposal was submitted.

If you have any questions or concerns, or need to discuss this contract renewal please contact Cora Day at 713-696-8208 or e-mail to cora@choicepartners.org.

Sincerely,

Jeff Drury, Director
Choice Partners
A division of Harris County Department of Education

Jesus J. Amezcua, PhD., CPA, RTSBA
Assistant Superintendent for Business Services
Harris County Department of Education

The individual signing below has authority to enter into this agreement on behalf of the Vendor.

Corporate Name:	X-CAL Corporation
Authorized Signature:	Warner Brown
Print Name:	Warner Brown
Title:	President
Date:	5/25/2021
Address:	PO Box 218407
City, State, Zip Code:	Houston, TX 77218
Phone:	800.445.1088
Email Address:	sales@x-cal.us

Regular Board Meeting			**6.E.8.**
Meeting Date:	June 16, 2021		
Title:	Contract Renewal for 20/040TP Frozen and Chilled Beverages		
Submitted For:	Jeff Drury, Choice Partners	**Submitted By:**	Melissa Wilder
Recommended Action:		**HCDE Goal(s):**	
Additional Resource Personnel:		**Facilities/Technology Approval Needed?:**	

Information

Posted Agenda Item:

Consider approval of Contract Renewal option for job no. 20/040TP Frozen and Chilled Beverages with the following vendors: Barfresh Corporation, Inc. (#20/040TP-01), Smart Beverage, Inc. dba Thirsty Coconut (#20/040TP-02), and Trident Beverage, Inc. (#20/040TP-03) for the period of 08/01/2021 through 07/31/2022.

Subject:

Choice Partners; Contract Renewal; Foodservice Contract; Revenue Generating

Rationale:

The process enacted was Request for Proposals. Three hundred twenty-three (323) invitations were extended for proposals. Four (4) responses were received and three (3) were awarded. HCDE/Choice Partners contract no. 20/040TP was awarded for one (1) year from 08/01/2020 to 07/31/2021. The contract has the option for three (3) annual renewals.

HCDE/Choice Partners recommends exercising the first (1st) option for renewal period 08/01/2021 to 07/31/2022 for the vendors listed above in Posted Agenda Item. Anticipated revenue from contract no. 20/040TP will be an administrative fee of one percent (1%). This contract is governed by Texas Education Code 44.031.

Fiscal Impact

Included in FY budget Y/N:	Y
Included in current budget amendment Y/N:	N

Attachments

Barfresh Renewal Letter

Smart Beverage Renewal Letter

Trident Renewal Letter

Form Review

Inbox	Reviewed By	Date
Choice Partners	Jeff Drury	05/28/2021 02:35 PM
Purchasing	Yaritza Roman	06/01/2021 10:50 AM
Assistant Superintendent - Business	Jesus Amezcua	06/02/2021 08:55 AM
Form Started By: Melissa Wilder		Started On: 04/23/2021 11:05 AM
Final Approval Date: 06/02/2021		

CP CHOICE PARTNERS
The Right Resources. Right Now.

March 12, 2021

Subject: Contract Renewal for 20/040TP Frozen and Chilled Beverages for Harris County Department of Education (HCDE)/Choice Partners Cooperative

Dear CP Vendor Partner:

Your contract with Choice Partners (CP), a division of Harris County Department of Education (HCDE) is scheduled to expire **July 31, 2021**. This contract has three (3) one-year annual renewal options remaining before final expiration. Choice Partners values this contract and is exercising the option to extend this contract for one year beginning **August 1, 2021**.

If you agree to renew this contract, please complete, sign and attach this letter under the "Response Attachments" section of the Choice Partners eBid System http://www.choicepartners.org/vendor-login.php by **April 21, 2021 at 2:00 p.m. central time.**

In addition, provide any updated pricing and/or discounts for your contract and attach a current copy of your certificate of insurance (if applicable) and any forms that may have changed since the original proposal was submitted.

If you have any questions or concerns, or need to discuss this contract renewal please contact Laura Sprehe at 713-696-8213 or e-mail to laura@choicepartners.org.

Sincerely,

Jeff Drury, Director
Choice Partners
A division of Harris County Department of Education

Jesus J. Amezcua, PhD., CPA, RTSBA
Assistant Superintendent for Business Services
Harris County Department of Education

The individual signing below has authority to enter into this agreement on behalf of the Vendor.

Corporate Name:	Barfresh Inc
Authorized Signature:	Arlene Cook
Print Name:	Arlene Cook
Title:	Business Development Manager
Date:	4/19/2021
Address:	3600 Wilshire Blvd, Ste 1720
City, State, Zip Code:	Los Angeles, CA 90010
Phone:	310-598-7113
Email Address:	acook@barfresh.com

CP CHOICE PARTNERS
The Right Resources. Right Now.

March 12, 2021

Subject: Contract Renewal for 20/040TP Frozen and Chilled Beverages for Harris County Department of Education (HCDE)/Choice Partners Cooperative

Dear CP Vendor Partner:

Your contract with Choice Partners (CP), a division of Harris County Department of Education (HCDE) is scheduled to expire **July 31, 2021**. This contract has three (3) one-year annual renewal options remaining before final expiration. Choice Partners values this contract and is exercising the option to extend this contract for one year beginning **August 1, 2021**.

If you agree to renew this contract, please complete, sign and attach this letter under the "Response Attachments" section of the Choice Partners eBid System http://www.choicepartners.org/vendor-login.php by **April 21, 2021 at 2:00 p.m. central time**.

In addition, provide any updated pricing and/or discounts for your contract and attach a current copy of your certificate of insurance (if applicable) and any forms that may have changed since the original proposal was submitted.

If you have any questions or concerns, or need to discuss this contract renewal please contact Laura Sprehe at 713-696-8213 or e-mail to laura@choicepartners.org.

Sincerely,

Jeff Drury, Director
Choice Partners
A division of Harris County Department of Education

Jesus J. Amezcua, PhD., CPA, RTSBA
Assistant Superintendent for Business Services
Harris County Department of Education

The individual signing below has authority to enter into this agreement on behalf of the Vendor.

Corporate Name:	Smart Beverage Inc / DBA Thirsty Coconut
Authorized Signature:	
Print Name:	Luke Einsel
Title:	President
Date:	4/13/2021
Address:	15303 Westover Rd
City, State, Zip Code:	Kansas City, MO 64147
Phone:	913-302-1866
Email Address:	Luke@smartbeverage.com

CP CHOICE PARTNERS
The Right Resources. Right Now.

March 12, 2021

Subject: Contract Renewal for 20/040TP Frozen and Chilled Beverages for Harris County Department of Education (HCDE)/Choice Partners Cooperative

Dear CP Vendor Partner:

Your contract with Choice Partners (CP), a division of Harris County Department of Education (HCDE) is scheduled to expire **July 31, 2021.** This contract has three (3) one-year annual renewal options remaining before final expiration. Choice Partners values this contract and is exercising the option to extend this contract for one year beginning **August 1, 2021.**

If you agree to renew this contract, please complete, sign and attach this letter under the "Response Attachments" section of the Choice Partners eBid System http://www.choicepartners.org/vendor-login.php by **April 21, 2021 at 2:00 p.m. central time.**

In addition, provide any updated pricing and/or discounts for your contract and attach a current copy of your certificate of insurance (if applicable) and any forms that may have changed since the original proposal was submitted.

If you have any questions or concerns, or need to discuss this contract renewal please contact Laura Sprehe at 713-696-8213 or e-mail to laura@choicepartners.org.

Sincerely,

Jeff Drury, Director
Choice Partners
A division of Harris County Department of Education

Jesus J. Amezcua, PhD., CPA, RTSBA
Assistant Superintendent for Business Services
Harris County Department of Education

The individual signing below has authority to enter into this agreement on behalf of the Vendor.

Corporate Name:	TRIDENT BEVERAGE
Authorized Signature:	[illegible]
Print Name:	LANDON PARNELL
Title:	TERRITORY MANAGER
Date:	4-19-2021
Address:	~~HOUS~~ 16810 BARKER SPRINGS RD H216
City, State, Zip Code:	HOUSTON, TEXAS 77084
Phone:	832-451-5794
Email Address:	~~LANDON PARNELL JR~~ LANDON PARNELL @ JUICELIVE.NET

Regular Board Meeting			**6.E.9.**
Meeting Date:	June 16, 2021		
Title:	Contract Award for 21/031KN for Technology Products and Services		
Submitted For:	Joann Nichols, Choice Partners	**Submitted By:**	Cora Day
Recommended Action:	Approve	**HCDE Goal(s):**	4. Provide cost savings by leveraging tax dollars
Additional Resource Personnel:	Joann Nichols, Jeff Drury, Richard Vela, Yaritza Roman, Kendra Jackson and Dr. Jesus Amezcua	**Facilities/Technology Approval Needed?:**	None

Information

Posted Agenda Item:

Consider approval of the Contract Award for job no. 21/031KN for Technology Products and Services with the following vendors: Your School Resource Group, Inc. dba 3 Oaks Resource Group International (#21/031KN-01); AC/DC Synergy Group, Inc. (#21/031KN-02); ACCO Brands Corporation dba ACCO Brands USA, LLC (#21/031KN-03); Advantage Imaging Supply, Inc. (#21/031KN-04); Agular Systems, Incorporated (#21/031KN-05); Apollo Companies, Inc. dba Apollo Office Systems, LLC (#21/031KN-06); AssetGenie Inc. dba AGiRepair & AGParts Education (#21/031KN-07); Avaya, Inc. (#21/031KN-08); Best Buy Stores, LP (#21/031KN-09); Binyod, LLC (#21/031KN-10); Blackboard, Inc. (21/031KN-11); Capsultek, LLC (#21/031KN-12); CDW LLC dba CDW Government LLC, CDW Government (#21/031KN-13); Challenge Office Products, Inc. (#21/031KN-14); Critical Infrastructure Solutions (CIS), LLC (#21/031KN-15); CX2, Inc. (#21/031KN-16); Digital Air Control, Inc. dba DAC, Inc. (#21/031KN-17); Education Logistics, Inc. (#21/031KN-18); E-Logic, Inc. (#21/031KN-19); Double M Laser Products, Inc. dba Enhanced Laser Products (#21/031KN-20); E-Rate Elite Services, Inc. (#21/031KN-21); Evolve Holdings, Inc. (#21/031KN-22); Robert Ferrilli, LLC dba Ferrilli (#21/031KN-23); FileWave USA, Inc. (#21/031KN-24); Food Handler Solutions, LLC (#21/031KN-25); Genesis Telecom Inc. dba Business Communication Solutions (#21/031KN-26); GovConnection Inc. dba Connection - Public Sector Solutions (#21/031KN-27); GTS Technology Solutions, Inc. (#21/031KN-28); HiEd, Inc. (#21/031KN-29); Staples, Inc. dba HiTouch Business Services, LLC (#21/031KN-30); 5205 Limited Partnership dba Houston Communications, Inc. (#21/031KN-31); Inflow Communications, LLC (#21/031KN-32); IPEVO, INC (#21/031KN-33); iTech Enterprises LLC dba iTech Solutions (#21/031KN-34); Lantana Communications Corp (#21/031KN-35); LED OEM Partners, LLC dba LED Partners (#21/031KN-36); Liberty Data Products, Inc. dba Liberty Office Products (#21/031KN-37); LyncVerse Technologies (#21/031KN-38); MGT of America, LLC dba Mgt of America Consulting, LLC (#21/031KN-39); Micro Integration & Programming Solutions, Inc. (#21/031KN-40); Netsync Network Solutions (#21/031KN-41); Northwest Communications, Inc. dba NW Radio (#21/031KN-42); NWN Corporation (#21/031KN-43); Panorama Education, Inc. (#21/031KN-44); PCPC Direct, Ltd (#21/031KN-45); Performance Scoring, LLC (#21/031KN-46); Power Products Unlimited, LLC (#21/031KN-47); R.L.S. Interests, Inc. dba Prime Systems (#21/031KN-48); Protiviti, Inc. (#21/031KN-49); PS Lightwave, Inc. dba Pure Speed Lightwave (#21/031KN-50); Quasar Data Center, Ltd (#21/031KN-51); R3 Collaboratives, Inc. (#21/031KN-52); Revolution Data Systems, LLC (#21/031KN-53); Scribbles Software, LLC (#21/031KN-54); Set Solutions, Inc. (#21/031KN-55); Sirius Education Solutions, LLC dba Sirius Education Solutions (#21/031KN-56); Digi SmartSense, LLC dba SmartSense by Digi (#21/031KN-57); Solarcraft, Inc. (#21/031KN-58); Tec Solutions, Inc. (#21/031KN-59); Technical Laboratory Systems, Inc. (#21/031KN-60); Tekvisions, Inc. (#21/031KN-61); Telephonics Unlimited, Inc. (#21/031KN-62); The Library Corporation (#21/031KN-63); Troxell Communications, Inc. (#21/031KN-64); True North Consulting Group, LLC (#21/031KN-65); Unique Digital Technology, Inc. dba Unique Digital, Inc. (#21/031KN-66); United Training Commercial, LLC dba United Training (#21/031KN-67); Veritrust Corporation (#21/031KN-68); Webrevelation, Inc.

(#21/031KN-69), and Dahill Office Technology Corporation dba Xerox Business Solutions Southwest (#21/031KN-70) for the period 06/16/2021 through 06/15/2022.

Subject:

Choice Partners; Contract Award; Technology Products and Services; Revenue Generating

Rationale:

The process enacted was Request for Proposal (RFP) to acquire proposals from vendors to provide Technology Products and Services to HCDE/Choice Partners members.

Three thousand five hundred and five (3,505) invitations were extended for proposals. One hundred and nine (109) responses were received from vendors. Each response was reviewed for compliance with the requirements of RFP no. 21/031KN. All responses that met the criteria and requirements of the RFP were evaluated and scored. Twenty-three (23) vendor was determined to be non-responsive, sixteen (16) were non-awarded, and seventy (70) vendors offering best value to HCDE/Choice Partners and its members were selected for award.

HCDE/Choice Partners recommends award of a one (1) year contract from 06/16/2021 to 06/15/2022 to the vendors stated above in Posted Agenda Item. Contract no. 21/031KN has the option for up to three (3) annual renewals. Anticipated revenue from contract no.21/031KN will be an administrative fee of two percent (2%). This contract is governed by Texas Education Code 44.031.

Fiscal Impact

Included in FY budget Y/N: Y

Included in current budget amendment Y/N: N

Attachments

Recommendation Report

Evaluation Summary

Participation Listing

Form Review

Inbox	Reviewed By	Date
Choice Partners	Jeff Drury	05/28/2021 03:36 PM
Purchasing	Yaritza Roman	06/02/2021 11:41 AM
Assistant Superintendent - Business	Jesus Amezcua	06/04/2021 11:19 AM
Form Started By: Cora Day		Started On: 04/28/2021 10:35 AM
Final Approval Date: 06/04/2021		

Harris County Department of Education
Choice Partners
Proposal Recommendation Form
Program Review
[This form is used to document due diligence by Recommendation Committee]

To:	**Purchasing Division**
From:	**Recommendation Committee**
Mary Causey	Chocie Partners
Monique Joseph	Choice Partners
Michael Robles	Choice Partners

Job (Bid or RFP#) and Name:	21/031KN	Technology Products and Services
Board Meeting Date:	6/16/2021	
Date:	5/18/2021	

Procurement Requirements Available:

Check One

	Under $2,500 (Requires Division Director and Asst Supt. Approval)
	From $2,500 to $50,000 (Requires Buyer, Purchasing Director/CFO Approval)
	Over $50,000 (per CH Local)
X	Cooperative Programs (Requires Board Approval)

I certify that I have reviewed the attached RFP and certify that all of my actions as a Recommendations Committee Member are within the procurement requirements in accordance with local Board Policies (CH local/legal) and legal (federal and state) policies and administrative guidelines set by the Business Office and Purchasing Division.

I certify that I have adhered to the Purchasing Policies of HCDE concerning the review of this RFP to include policies on conflict of interest (CIQ).

I certify that I am aware of all purchasing policies (CH Local and CH Legal) and administrative procedures of HCDE.

I certify that I am aware of the penalties of not following the purchasing policies and procedures and in specific with section 44.032 of the Texas Education Code which deals with the penalties related to sequential or component purchases.

I further certify that I recommend the execution of a contract after Board approval.

(Note: This form is required of all jobs (bids and RFPs) prepared by all buyers & Director)

Justification:
(Any information that pertains to this job (bid or RFP)

21/031KN Technology Products and Services

Choice Partners members will utilize this contract for Technology Products and Services

This contract will provide a discounted price, superior quality, and comply with state purchasing requirements as stated in TEC §44.031.

This job was competitively bid and advertised. The result of the bid generated the following responses:

Invitations were sent to	3505	vendors
HCDE received	109	responses (see attached evaluation summary).

Recommendation:

HCDE is recommending with Choice Partners Cooperative for Your School Resource Group, Inc. dba 3 Oaks Resource Group International, AC/DC Synergy Group, Inc., ACCO Brands Corporation dba ACCO Brands USA, LLC, Advantage Imaging Supply, Inc., Agular Systems, Incorporated, Apollo Companies, Inc. dba Apollo Office Sytems, LLC, AssetGenie, Inc. dba AGiRepair & AGParts Education, Avaya, Inc., Best Buy Stores, LP, Binyod,LLC, Blackboard, Inc., Capsultek, LLC, CDW, LLC dba CDW Government LLC, CDW Government, Challenge Office Products, Inc., Critical Infrastructure Solutions (CIS), LLC, CX2, Inc., Digital Air Control, Inc. dba DAC, Inc., Education Logistics, Inc., E-Logic, Inc., Double M Laser Products, Inc dba Enhanced Laser Products, E-Rate Elite Services, Inc., Evovle Holdings, Inc., Robert Ferrilli, LLC dba Ferrilli, FileWave USA Inc., Food Handler Solutions, LLC, Genesis Telecom, Inc. dba Genesis Business Communication Solutions, GovConnection, Inc. dba Connection - Public Sector Solutions, GTS Technology Solutions, Inc., HiEd, Inc., Staples, Inc. dba HiTouch Business Services, LLC, 5205 Limited Partnership dba Houston Communications, Inc., Inflow Communications, LLC, IPEVO INC, iTech Enterprises LLC dba iTech Solutions, Lantana Communications Corp, LED OEM Partners, LLC dba LED Partners, Liberty Data Product, Inc. dba Liberty Office Products, LyncVerse Technologies, MGT of America, LLC dba Mgt of America Consulting, LLC, Micro Integration & Progamming Solutions, Inc., Netsync Network Solutions, Northwest Communications Inc dba NW Radio, NWN Corporation, Panorama Education, Inc., PCPC Direct, Ltd, Performance Scoring, LLC, Power Products Unlimited, LLC, R.L.S. Interests, Inc. dba Prime Systems, Protiviti, Inc., PS Lightwave, Inc. dba Pure Speed Lightwave, Quasar Data Center, Ltd., R3 Collaboratives, Inc., Revolution Data Systems, LLC, Scribbles Software, LLC, Set Solutions, Inc., Sirius Education Solutions, LLC dba Sirius Education Solutions, Digi SmartSense, LLC dba SmarSense by Digi, Solarcraft, Inc., Tec Solutions, Inc., Technical Laboratory Systems, Inc., Tekvisions, Inc., Telephonics Unlimited, Inc., The Library Corporation, Troxell Communications, Inc., True North Consulting Group, LLC, Unique Digital Technology, Inc. dba Unique Digital, Inc., United Training Commercial, LLC dba United Training, Veritrust Corporation, Webrevelation, Inc., Dahill Office Technology Corporation dba Xerox Business Solutions Southwest

Harris County Department of Education
Choice Partners
Instructions to Recommendation Committee

[This form is used to document due diligence by Recommendation Committee]

To:	**Recommendation Committee**
From Choice Partners - Contract Manager:	Kristi Nichols
Job (Bid or RFP) # and Name:	21/031KN
	Technology Products and Services
Board Meeting Date:	6/16/2021
Today's Date:	5/18/2021

Attached are the following materials for your review and possible recommendation to the Superintendent and the Board of Trustees:

Buyer Certification
Bid Tabulation
Copy of the Job (Bid or RFP) responses
Set of Specs will be available for your review

Your responsibility for review of this job (bid or RFP) is to make sure that HCDE receives the best value for the goods and services sought. Please review the attached job (bid or RFP) and certify that all of the procurement requirements have been met in accordance with local Board Policies and legal (federal and state) policies and administrative guidelines set by the Business Office and the Purchasing Division.

Please remember to adhere to section 44.032 of the Texas Education Code, "Enforcement of Purchase Procedures: Criminal Penalties; Removal; Ineligibility" which deal with the penalties related to component, separate, and sequential purchases. In addition, Board policy CH Local and Legal are required to be met as part of your contractual obligation with HCDE.

It should be noted that if a required document is not provided by the bidder, the Purchasing Division will not be able to make a recommendation and or issue a purchase order.

Please review the responses to the job (bid or RFP) and submit the following forms by the required deadline for the next available Board Meeting:

Signed Certification and Recommendation Form

If any technicalities or changes need to be made, these must be addressed in the recommendation and presented as such to the Superintendent and the Board of Trustees.

Agenda Item (Prepared by Buyer handling the job/bid or RFP)

Once, a recommendation is approved by the Board, Choice Partners will issue an award letter and request that any pending bonds or contracts be submitted within 5 days to the District.

Harris County Department of Education
Choice Partners
Effectiveness and Compliance Review Form

[This form is used to document due diligence by Recommendation Committee]

To:	Purchasing Audit File and Jesus J. Amezcua, CPA, Assistant Supt. for Business
From Contract Manager:	Kristi Nichols
Purchasing Dept:	Kendra Jackson, Director
Job- Bid or RFP# and Name:	21/031KN
	Technology Products and Services
Board Meeting Date:	6/16/2021
Date:	5/18/2021

Procurement Requirements Available:

	Check One
	Under $2,500 (Requires Division Director and Asst Supt. Approval)
	From $2,500 to $50,000 (Requires Buyer, Purchasing Director/CFO Approval)
	Over $50,000 (per CH Local)
X	Cooperative Programs (Requires Board Approval)

I certify that I have reviewed the attached job (bid or RFP) and certify that all of my actions as a Recommendations Committee Member are within the procurement requirements in accordance with Local Board Policies (CH Local/Legal) and Legal (Federal and State) policies and administrative guidelines set by the Business Office and the Purchasing Division.

I certify that I have adhered to the Purchasing Policies of HCDE concerning the review of this job (bid or RFP) to include policies on conflict of interest.

I certify that I am aware of all purchasing policies (CH Local and CH Legal) and administrative procedures of HCDE.

I certify that I am aware of the penalties of not following the purchasing policies and procedures and in specific with section 44.032 of the Texas Education Code which deals with the penalties related to sequential or component purchases. I further certify that I recommend the issuance of a purchase order after Board approval and execution of a contract.

(Note: This form is required of all jobs (bids and RFPs) prepared by all buyers and Director)

21/031KN

Technology Products and Services

Evaluation Criteria	Total Weighted Value	22nd Century Technologies, Inc.	3 Oaks Resource Group International	3-C Technology, LLC	AC Language School (Chavez & Associates)	AC/DC Synergy Group, Inc.
Averages						
(1) Price Overall Cost of Program Pricing as determined by the proposal submitted Pricing may also be based upon usage and coverage	40	N/R	26	N/R	N/R	27
(2) Vendor's experience and reputation References for local governmental entities and with a purchasing cooperative program Local government agencies within the past 5 years Other projects completed within the past 10 years	20	N/R	17.33	N/R	N/R	13.33
(3) Quality of Vendor's products/services and extent to which the products/services meet HCDE and HCDE members' needs: Project Management Infrastructure Solutions Quality of Vendor's Products/Service Demonstrated Ability to Perform	25	N/R	18.33	N/R	N/R	20.67
(4) Impact on the ability of HCDE members to comply with laws and rules relating to HUB/MWBE/SBE/PDBE/DBE	0	N/R	0	N/R	N/R	0
(5) Whether Vendor's financial capability is appropriate to the size and scope of the pr oject and the total long-term cost to HCDE and HCDE members to acquire the products/service	5	N/R	3.67	N/R	N/R	3.33
(6) For a contract for good s and services, other than goods and services related to telecommunications and information services, building construction and maintenance, or instructional materials, whether the Vendor or the Vendor's ultimate parent company or majority owner: (A) has its principal place of business in this state; or (B) employs at least 500 persons in this state	0	N/R	0	N/R	N/R	0
(7) Vendor's past relationship with HCDE/CP	5	N/R	1.67	N/R	N/R	4.33
(8) Marketing Plan	5	N/R	3.33	N/R	N/R	2
Evaluators: Total	**100**	**N/R**	**70.33**	**N/R**	**N/R**	**70.67**
Mary Causey Chocie Partners						
Monique Joseph Choice Partners						
Michael Robles Choice Partners						
Non-Responsive	**23**					
Non-Awarded	**16**					
Award Threshold of 70	**70**					
Total Responses	**109**					

Invitations sent to 3505 prospective bidders
Contracts are in accordance with TEC 44.031
It is recommended that the following awards of annual contracts:

Contract	Vendor
21/031KN -01	3 Oaks Resource Group International
21/031KN -02	AC/DC Synergy Group, Inc.
21/031KN -03	ACCO Brands USA, LLC
21/031KN -04	Advantage Imaging Supply, Inc.
21/031KN -05	Agular Systems, Incorporated
21/031KN -06	Apollo Office Systems, LLC

21/031KN

Technology Products and Services

Evaluation Criteria	Total Weighted Value	ACCO Brands USA, LLC	Advantage Imaging Supply, Inc.	Agular Systems, Incorporated	Alegna Technologies, Inc.	Apollo Office Systems, LLC
Averages						
(1) Price Overall Cost of Program Pricing as determined by the proposal submitted Pricing may also be based upon usage and coverage	40	31.67	25	29	26.33	34.33
(2) Vendor's experience and reputation References for local governmental entities and with a purchasing cooperative program Local government agencies within the past 5 years Other projects completed within the past 10 years	20	18.67	18.33	18.67	13	17.33
(3) Quality of Vendor's products/services and extent to which the products/services meet HCDE and HCDE members' needs: Project Management Infrastructure Solutions Quality of Vendor's Products/Service Demonstrated Ability to Perform	25	18.67	17.33	17	14.67	19.33
(4) Impact on the ability of HCDE members to comply with laws and rules relating to HUB/MWBE/SBE/PDBE/DBE	0	0	0	0	0	0
(5) Whether Vendor's financial capability is appropriate to the size and scope of the pr oject and the total long-term cost to HCDE and HCDE members to acquire the products/service	5	3.33	3.33	1.67	2.67	3.33
(6) For a contract for good s and services, other than goods and services related to telecommunications and information services, building construction and maintenance, or instructional materials, whether the Vendor or the Vendor's ultimate parent company or majority owner: (A) has its principal place of business in this state; or (B) employs at least 500 persons in this state	0	0	0	0	0	0
(7) Vendor's past relationship with HCDE/CP	5	5	4.33	4.33	0	3.67
(8) Marketing Plan	5	3	2.33	3.33	4	3
Evaluators: Total	**100**	**80.33**	**70.67**	**74.00**	**60.67**	**81.00**
Mary Causey Chocie Partners		Invitations sent to		3505	prospective bidders	
Monique Joseph Choice Partners		Contracts are in accordance with TEC 44.031				
Michael Robles Choice Partners		It is recommended that the following awards of annual contracts:				
Non-Responsive	**23**	Contract		Vendor		
Non-Awarded	**16**	21/031KN -07		AGiRepair & AGParts Education		
Award Threshold of 70	**70**	21/031KN -08		Avaya, Inc.		
Total Responses	**109**	21/031KN -09		Best Buy Stores, LP		
		21/031KN -10		Binyod, LLC		
		21/031KN -11		Blackboard, Inc.		
		21/031KN -12		Capsultek, LLC		

21/031KN

Technology Products and Services

Evaluation Criteria	Total Weighted Value	ASAP SECURITY SERVICES (Shrink Stoppers, LLC)	AspireHR	AGiRepair & AGParts Education	Avaya, Inc.	AVES AUDIO VISUAL SYSTEMS, INC.
Averages						
(1) Price Overall Cost of Program Pricing as determined by the proposal submitted Pricing may also be based upon usage and coverage	40	28.33	N/R	27	28.33	N/R
(2) Vendor's experience and reputation References for local governmental entities and with a purchasing cooperative program Local government agencies within the past 5 years Other projects completed within the past 10 years	20	13.33	N/R	18.33	18	N/R
(3) Quality of Vendor's products/services and extent to which the products/services meet HCDE and HCDE members' needs: Project Management Infrastructure Solutions Quality of Vendor's Products/Service Demonstrated Ability to Perform	25	14.67	N/R	21.67	20.67	N/R
(4) Impact on the ability of HCDE members to comply with laws and rules relating to HUB/MWBE/SBE/PDBE/DBE	0	0	N/R	0	0	N/R
(5) Whether Vendor's financial capability is appropriate to the size and scope of the pr oject and the total long-term cost to HCDE and HCDE members to acquire the products/service	5	3.33	N/R	3.67	5	N/R
(6) For a contract for good s and services, other than goods and services related to telecommunications and information services, building construction and maintenance, or instructional materials, whether the Vendor or the Vendor's ultimate parent company or majority owner: (A) has its principal place of business in this state; or (B) employs at least 500 persons in this state	0	0	N/R	0	0	N/R
(7) Vendor's past relationship with HCDE/CP	5	1	N/R	4.33	2.67	N/R
(8) Marketing Plan	5	4.67	N/R	4	5	N/R
Evaluators: Total	**100**	**65.33**	**N/R**	**79.00**	**80.67**	**N/R**

Mary Causey
Chocie Partners
Monique Joseph
Choice Partners
Michael Robles
Choice Partners

Non-Responsive	**23**
Non-Awarded	**16**
Award Threshold of 70	**70**
Total Responses	**109**

Invitations sent to 3505 prospective bidders
Contracts are in accordance with TEC 44.031
It is recommended that the following awards of annual contracts:

Contract	Vendor
21/031KN -13	CDW Government LLC, CDW Government
21/031KN -14	Challenge Office Products, Inc.
21/031KN -15	Critical Infrastructure Solutons (CIS), LLC
21/031KN -16	CX2, Inc.
21/031KN -17	DAC, Inc.
21/031KN -18	Education Logistics, Inc.

21/031KN

Technology Products and Services

Evaluation Criteria	Total Weighted Value	Best Buy Stores, LP	Binyod, LLC	Blackboard, Inc.	Boom Learning (Omega Labs Inc.)	Brainchild (Brainchild Unlimted Inc.)
Averages						
(1) Price Overall Cost of Program Pricing as determined by the proposal submitted Pricing may also be based upon usage and coverage	40	28	30.67	25	23.33	N/R
(2) Vendor's experience and reputation References for local governmental entities and with a purchasing cooperative program Local government agencies within the past 5 years Other projects completed within the past 10 years	20	17	13	18.33	14	N/R
(3) Quality of Vendor's products/services and extent to which the products/services meet HCDE and HCDE members' needs: Project Management Infrastructure Solutions Quality of Vendor's Products/Service Demonstrated Ability to Perform	25	20	18.67	23	16.33	N/R
(4) Impact on the ability of HCDE members to comply with laws and rules relating to HUB/MWBE/SBE/PDBE/DBE	0	0	0	0	0	N/R
(5) Whether Vendor's financial capability is appropriate to the size and scope of the pr oject and the total long-term cost to HCDE and HCDE members to acquire the products/service	5	5	3.67	4.33	1.33	N/R
(6) For a contract for good s and services, other than goods and services related to telecommunications and information services, building construction and maintenance, or instructional materials, whether the Vendor or the Vendor's ultimate parent company or majority owner: (A) has its principal place of business in this state; or (B) employs at least 500 persons in this state	0	0	0	0	0	N/R
(7) Vendor's past relationship with HCDE/CP	5	1.67	4.33	5	1.33	N/R
(8) Marketing Plan	5	4	4	4.33	2.67	N/R
Evaluators: Total	**100**	**75.67**	**74.33**	**80.00**	**59.00**	**N/R**
Mary Causey Chocie Partners		Invitations sent to		3505	prospective bidders	
Monique Joseph Choice Partners		Contracts are in accordance with TEC 44.031				
Michael Robles Choice Partners		It is recommended that the following awards of annual contracts:				
Non-Responsive	**23**	Contract		Vendor		
Non-Awarded	**16**	21/031KN -19		E-Logic, Inc.		
Award Threshold of 70	**70**	21/031KN -20		Enhanced Laser Products		
Total Responses	**109**	21/031KN -21		E-Rate Elite Services, Inc.		
		21/031KN -22		Evolve Holdings, Inc.		
		21/031KN -23		Ferrilli		
		21/031KN -24		FileWave USA Inc.		

21/031KN

Technology Products and Services

Evaluation Criteria	Total Weighted Value	Can-Am Wireless	Capsultek, LLC	CASE Emergency Systems, Inc.	CDW Government LLC, CDW Government	Challenge Office Products, Inc.
Averages						
(1) Price Overall Cost of Program Pricing as determined by the proposal submitted Pricing may also be based upon usage and coverage	40	25.67	25	25	29.67	27
(2) Vendor's experience and reputation References for local governmental entities and with a purchasing cooperative program Local government agencies within the past 5 years Other projects completed within the past 10 years	20	17	18	15	18.33	18
(3) Quality of Vendor's products/services and extent to which the products/services meet HCDE and HCDE members' needs: Project Management Infrastructure Solutions Quality of Vendor's Products/Service Demonstrated Ability to Perform	25	14	18.33	11.33	22	19.67
(4) Impact on the ability of HCDE members to comply with laws and rules relating to HUB/MWBE/SBE/PDBE/DBE	0	0	0	0	0	0
(5) Whether Vendor's financial capability is appropriate to the size and scope of the pr oject and the total long-term cost to HCDE and HCDE members to acquire the products/service	5	3.33	1.67	3.33	5	3
(6) For a contract for good s and services, other than goods and services related to telecommunications and information services, building construction and maintenance, or instructional materials, whether the Vendor or the Vendor's ultimate parent company or majority owner: (A) has its principal place of business in this state; or (B) employs at least 500 persons in this state	0	0	0	0	0	0
(7) Vendor's past relationship with HCDE/CP	5	1.67	4	0	5	5
(8) Marketing Plan	5	3.33	3.33	2	3.67	2.33
Evaluators: Total	**100**	**65.00**	**70.33**	**56.67**	**83.67**	**75.00**
Mary Causey Chocie Partners		Invitations sent to		3505	prospective bidders	
Monique Joseph Choice Partners		Contracts are in accordance with TEC 44.031				
Michael Robles Choice Partners		It is recommended that the following awards of annual contracts:				
Non-Responsive	**23**					
Non-Awarded	**16**					
Award Threshold of 70	**70**					
Total Responses	**109**					

Contract	Vendor
21/031KN -25	Food Handler Solutions, LLC
21/031KN -26	Genesis Business communciation Solutions
21/031KN -27	Connection -Public Sector Solutions
21/031KN -28	GTS Technology Solutions, Inc.
21/031KN -29	HiEd, Inc.
21/031KN -30	HiTouch Business Services, LLC

21/031KN

Technology Products and Services

Evaluation Criteria	Total Weighted Value	ConexED	Critical Infrastructure Solutions (CIS), LLC	CX2, Inc.	DAC, Inc.	doc2e-file, Inc
Averages						
(1) Price Overall Cost of Program Pricing as determined by the proposal submitted Pricing may also be based upon usage and coverage	40	N/R	26.67	30.67	29.67	N/R
(2) Vendor's experience and reputation References for local governmental entities and with a purchasing cooperative program Local government agencies within the past 5 years Other projects completed within the past 10 years	20	N/R	17.67	18	18.67	N/R
(3) Quality of Vendor's products/services and extent to which the products/services meet HCDE and HCDE members' needs: Project Management Infrastructure Solutions Quality of Vendor's Products/Service Demonstrated Ability to Perform	25	N/R	19.33	20.67	22	N/R
(4) Impact on the ability of HCDE members to comply with laws and rules relating to HUB/MWBE/SBE/PDBE/DBE	0	N/R	0	0	0	N/R
(5) Whether Vendor's financial capability is appropriate to the size and scope of the pr oject and the total long-term cost to HCDE and HCDE members to acquire the products/service	5	N/R	3	3	3.67	N/R
(6) For a contract for good s and services, other than goods and services related to telecommunications and information services, building construction and maintenance, or instructional materials, whether the Vendor or the Vendor's ultimate parent company or majority owner: (A) has its principal place of business in this state; or (B) employs at least 500 persons in this state	0	N/R	0	0	0	N/R
(7) Vendor's past relationship with HCDE/CP	5	N/R	4.67	3.33	5	N/R
(8) Marketing Plan	5	N/R	3	5	4	N/R
Evaluators: Total	**100**	**N/R**	**74.33**	**80.67**	**83.00**	**N/R**
Mary Causey Chocie Partners						
Monique Joseph Choice Partners						
Michael Robles Choice Partners						
Non-Responsive	**23**					
Non-Awarded	**16**					
Award Threshold of 70	**70**					
Total Responses	**109**					

Invitations sent to 3505 prospective bidders

Contracts are in accordance with TEC 44.031

It is recommended that the following awards of annual contracts:

Contract	Vendor
21/031KN -31	Houston Communications, Inc.
21/031KN -32	Inflow Communications. LLC
21/031KN -33	IPEVO INC
21/031KN -34	iTech Solutions
21/031KN -35	Lantana Communications Corp
21/031KN -36	LED Partners

21/031KN

Technology Products and Services

Evaluation Criteria	Total Weighted Value	Dorian Business Systems	DukeSys (Duke Communications)	Education Logistics, Inc.	ELB US INC.	E-Logic, Inc.
Averages						
(1) Price Overall Cost of Program Pricing as determined by the proposal submitted Pricing may also be based upon usage and coverage	40	22.33	N/R	27	29.67	25.67
(2) Vendor's experience and reputation References for local governmental entities and with a purchasing cooperative program Local government agencies within the past 5 years Other projects completed within the past 10 years	20	16.33	N/R	18.67	13.67	17.33
(3) Quality of Vendor's products/services and extent to which the products/services meet HCDE and HCDE members' needs: Project Management Infrastructure Solutions Quality of Vendor's Products/Service Demonstrated Ability to Perform	25	16.67	N/R	21.67	17.67	20
(4) Impact on the ability of HCDE members to comply with laws and rules relating to HUB/MWBE/SBE/PDBE/DBE	0	0	N/R	0	0	0
(5) Whether Vendor's financial capability is appropriate to the size and scope of the pr oject and the total long-term cost to HCDE and HCDE members to acquire the products/service	5	3	N/R	2.67	4.33	3
(6) For a contract for good s and services, other than goods and services related to telecommunications and information services, building construction and maintenance, or instructional materials, whether the Vendor or the Vendor's ultimate parent company or majority owner: (A) has its principal place of business in this state; or (B) employs at least 500 persons in this state	0	0	N/R	0	0	0
(7) Vendor's past relationship with HCDE/CP	5	2	N/R	4	2.67	3
(8) Marketing Plan	5	2	N/R	4	4	3.33
Evaluators: Total	**100**	**62.33**	**N/R**	**78.00**	**69.00**	**72.33**

Mary Causey
Chocie Partners

Monique Joseph
Choice Partners

Michael Robles
Choice Partners

Non-Responsive	**23**
Non-Awarded	**16**
Award Threshold of 70	**70**
Total Responses	**109**

Invitations sent to 3505 prospective bidders
Contracts are in accordance with TEC 44.031
It is recommended that the following awards of annual contracts:

Contract	Vendor
21/031KN -37	Liberty Office Products
21/031KN -38	LyncVerse Technologies
21/031KN -39	Mgt of America Consulting, LLC
21/031KN -40	Micro Integration & Programming Solutions, Inc.
21/031KN -41	Netsync Network Solutions
21/031KN -42	NW Radio

21/031KN

Technology Products and Services

Evaluation Criteria	Total Weighted Value	EMS LINQ (5561255653)	Enhanced Laser Products	E-Rate Elite Services, Inc.	Evolve Holdings, Inc.	Ferrilli
Averages						
(1) Price Overall Cost of Program Pricing as determined by the proposal submitted Pricing may also be based upon usage and coverage	40	N/R	27.33	30.67	26.67	31
(2) Vendor's experience and reputation References for local governmental entities and with a purchasing cooperative program Local government agencies within the past 5 years Other projects completed within the past 10 years	20	N/R	17.33	18	17.33	18.33
(3) Quality of Vendor's products/services and extent to which the products/services meet HCDE and HCDE members' needs: Project Management Infrastructure Solutions Quality of Vendor's Products/Service Demonstrated Ability to Perform	25	N/R	19.67	20.67	21	20
(4) Impact on the ability of HCDE members to comply with laws and rules relating to HUB/MWBE/SBE/PDBE/DBE	0	N/R	0	0	0	0
(5) Whether Vendor's financial capability is appropriate to the size and scope of the pr oject and the total long-term cost to HCDE and HCDE members to acquire the products/service	5	N/R	3.67	2	3.67	3.67
(6) For a contract for good s and services, other than goods and services related to telecommunications and information services, building construction and maintenance, or instructional materials, whether the Vendor or the Vendor's ultimate parent company or majority owner: (A) has its principal place of business in this state; or (B) employs at least 500 persons in this state	0	N/R	0	0	0	0
(7) Vendor's past relationship with HCDE/CP	5	N/R	5	4.67	3	3
(8) Marketing Plan	5	N/R	3	4.33	5	3
Evaluators: Total	**100**	**N/R**	**76.00**	**80.33**	**76.67**	**79.00**
Mary Causey Chocie Partners		Invitations sent to 3505 prospective bidders				
Monique Joseph Choice Partners		Contracts are in accordance with TEC 44.031				
Michael Robles Choice Partners		It is recommended that the following awards of annual contracts:				
Non-Responsive	**23**	Contract	Vendor			
Non-Awarded	**16**	21/031KN -43	NWN Corporation			
Award Threshold of 70	**70**	21/031KN -44	Panorama Education, Inc.			
Total Responses	**109**	21/031KN -45	PCPC Direct, Ltd			
		21/031KN -46	Performance Scoring, LLC			
		21/031KN -47	Power Products Unlimited, LLC			
		21/031KN -48	Prime Systems			

21/031KN

Technology Products and Services

Evaluation Criteria	Total Weighted Value	FileWave (USA), Inc.	Food Handler Solutions, LLC	Genesis Business communciation Solutions	Connection - Public Sector Solutions	GTS Technology Solutions, Inc.
Averages						
(1) Price Overall Cost of Program Pricing as determined by the proposal submitted Pricing may also be based upon usage and coverage	40	26.67	27.67	28.33	29.33	29.33
(2) Vendor's experience and reputation References for local governmental entities and with a purchasing cooperative program Local government agencies within the past 5 years Other projects completed within the past 10 years	20	17.67	15.67	18	18.67	19
(3) Quality of Vendor's products/services and extent to which the products/services meet HCDE and HCDE members' needs: Project Management Infrastructure Solutions Quality of Vendor's Products/Service Demonstrated Ability to Perform	25	18.33	18	20.33	22.33	23
(4) Impact on the ability of HCDE members to comply with laws and rules relating to HUB/MWBE/SBE/PDBE/DBE	0	0	0	0	0	0
(5) Whether Vendor's financial capability is appropriate to the size and scope of the pr oject and the total long-term cost to HCDE and HCDE members to acquire the products/service	5	3.67	3	3.33	5	4.33
(6) For a contract for good s and services, other than goods and services related to telecommunications and information services, building construction and maintenance, or instructional materials, whether the Vendor or the Vendor's ultimate parent company or majority owner: (A) has its principal place of business in this state; or (B) employs at least 500 persons in this state	0	0	0	0	0	0
(7) Vendor's past relationship with HCDE/CP	5	3	2.33	0	4.33	5
(8) Marketing Plan	5	2	4.33	2.67	5	5
Evaluators: Total	**100**	**71.33**	**71.00**	**75.00**	**84.67**	**85.67**

Mary Causey
Chocie Partners

Monique Joseph
Choice Partners

Michael Robles
Choice Partners

Non-Responsive	**23**
Non-Awarded	**16**
Award Threshold of 70	**70**
Total Responses	**109**

Invitations sent to 3505 prospective bidders
Contracts are in accordance with TEC 44.031
It is recommended that the following awards of annual contracts:

Contract	Vendor
21/031KN -49	Protiviti, Inc.
21/031KN -50	Pure Speed Lightwave
21/031KN -51	Quasar Data Center, Ltd
21/031KN -52	R3 Collaboratives, Inc.
21/031KN -53	Revolution Data Systems, LLC
21/031KN -54	Scribbles Software, LLC

21/031KN

Technology Products and Services

Evaluation Criteria	Total Weighted Value	HiEd, Inc.	HiTouch Business Services, LLC	Houston Communications, Inc.	Humble Camera Center (Bradley E Crosby)	IdentiSys Inc.
Averages						
(1) Price Overall Cost of Program Pricing as determined by the proposal submitted Pricing may also be based upon usage and coverage	40	26.67	30	30	23.33	N/R
(2) Vendor's experience and reputation References for local governmental entities and with a purchasing cooperative program Local government agencies within the past 5 years Other projects completed within the past 10 years	20	17	18	18	17	N/R
(3) Quality of Vendor's products/services and extent to which the products/services meet HCDE and HCDE members' needs: Project Management Infrastructure Solutions Quality of Vendor's Products/Service Demonstrated Ability to Perform	25	19.33	22.33	22.33	20	N/R
(4) Impact on the ability of HCDE members to comply with laws and rules relating to HUB/MWBE/SBE/PDBE/DBE	0	0	0	0	0	N/R
(5) Whether Vendor's financial capability is appropriate to the size and scope of the pr oject and the total long-term cost to HCDE and HCDE members to acquire the products/service	5	3.67	3.67	3.33	2	N/R
(6) For a contract for good s and services, other than goods and services related to telecommunications and information services, building construction and maintenance, or instructional materials, whether the Vendor or the Vendor's ultimate parent company or majority owner: (A) has its principal place of business in this state; or (B) employs at least 500 persons in this state	0	0	0	0	0	N/R
(7) Vendor's past relationship with HCDE/CP	5	3.33	3.67	4.67	3	N/R
(8) Marketing Plan	5	5	3	4.33	1.33	N/R
Evaluators: Total	**100**	**75.00**	**80.67**	**82.67**	**66.67**	**N/R**

Mary Causey
Chocie Partners

Monique Joseph
Choice Partners

Michael Robles
Choice Partners

Non-Responsive	**23**
Non-Awarded	**16**
Award Threshold of 70	**70**
Total Responses	**109**

Invitations sent to 3505 prospective bidders
Contracts are in accordance with TEC 44.031
It is recommended that the following awards of annual contracts:

Contract	Vendor
21/031KN -55	Set Solutions, Inc.
21/031KN -56	Sirius Education Solutions
21/031KN -57	SmartSense by Digi
21/031KN -58	Solarcraft, Inc.
21/031KN -59	Tec Solutions, Inc.
21/031KN -60	Technical Laboratory Systems, Inc.

21/031KN

Technology Products and Services

Evaluation Criteria	Total Weighted Value	Inflow Communications, LLC	Intech Southwest	Intervene	IPEVO INC	iTech Solutions
Averages						
(1) Price Overall Cost of Program Pricing as determined by the proposal submitted Pricing may also be based upon usage and coverage	40	27	N/R	N/R	23.67	31.33
(2) Vendor's experience and reputation References for local governmental entities and with a purchasing cooperative program Local government agencies within the past 5 years Other projects completed within the past 10 years	20	16	N/R	N/R	17.33	14.33
(3) Quality of Vendor's products/services and extent to which the products/services meet HCDE and HCDE members' needs: Project Management Infrastructure Solutions Quality of Vendor's Products/Service Demonstrated Ability to Perform	25	20	N/R	N/R	21	17
(4) Impact on the ability of HCDE members to comply with laws and rules relating to HUB/MWBE/SBE/PDBE/DBE	0	0	N/R	N/R	0	0
(5) Whether Vendor's financial capability is appropriate to the size and scope of the pr oject and the total long-term cost to HCDE and HCDE members to acquire the products/service	5	3.33	N/R	N/R	3.33	2.33
(6) For a contract for good s and services, other than goods and services related to telecommunications and information services, building construction and maintenance, or instructional materials, whether the Vendor or the Vendor's ultimate parent company or majority owner: (A) has its principal place of business in this state; or (B) employs at least 500 persons in this state	0	0	N/R	N/R	0	0
(7) Vendor's past relationship with HCDE/CP	5	4.33	N/R	N/R	3.67	3
(8) Marketing Plan	5	0	N/R	N/R	4	3.33
Evaluators: Total	**100**	**70.67**	**N/R**	**N/R**	**73.00**	**71.33**

Mary Causey
Chocie Partners

Monique Joseph
Choice Partners

Michael Robles
Choice Partners

Non-Responsive	**23**
Non-Awarded	**16**
Award Threshold of 70	**70**
Total Responses	**109**

Invitations sent to 3505 prospective bidders
Contracts are in accordance with TEC 44.031
It is recommended that the following awards of annual contracts:

Contract	Vendor
21/031KN -61	Tekvisions, Inc.
21/031KN -62	Telephonics Unlimited. Inc.
21/031KN -63	The Library Corporation
21/031KN -64	Troxell Communications, Inc.
21/031KN -65	True North Consulting Group, LLC
21/031KN -66	Unique Digital, Inc.

21/031KN

Technology Products and Services

Evaluation Criteria	Total Weighted Value	Laksh Corporation	Lantana Communications Corp	LED Partners	Liberty Office Products	LyncVerse Technologies
Averages						
(1) Price Overall Cost of Program Pricing as determined by the proposal submitted Pricing may also be based upon usage and coverage	40	N/R	29.33	26	30.67	34.67
(2) Vendor's experience and reputation References for local governmental entities and with a purchasing cooperative program Local government agencies within the past 5 years Other projects completed within the past 10 years	20	N/R	18	15.67	17.67	17.33
(3) Quality of Vendor's products/services and extent to which the products/services meet HCDE and HCDE members' needs: Project Management Infrastructure Solutions Quality of Vendor's Products/Service Demonstrated Ability to Perform	25	N/R	21	18.67	19.67	22
(4) Impact on the ability of HCDE members to comply with laws and rules relating to HUB/MWBE/SBE/PDBE/DBE	0	N/R	0	0	0	0
(5) Whether Vendor's financial capability is appropriate to the size and scope of the pr oject and the total long-term cost to HCDE and HCDE members to acquire the products/service	5	N/R	3	3	3.33	3.33
(6) For a contract for good s and services, other than goods and services related to telecommunications and information services, building construction and maintenance, or instructional materials, whether the Vendor or the Vendor's ultimate parent company or majority owner: (A) has its principal place of business in this state; or (B) employs at least 500 persons in this state	0	N/R	0	0	0	0
(7) Vendor's past relationship with HCDE/CP	5	N/R	3.67	3.67	3.67	4.67
(8) Marketing Plan	5	N/R	4.33	4	5	5
Evaluators: Total	**100**	**N/R**	**79.33**	**71.00**	**80.00**	**87.00**
Mary Causey Chocie Partners						
Monique Joseph Choice Partners						
Michael Robles Choice Partners						
Non-Responsive	**23**					
Non-Awarded	**16**					
Award Threshold of 70	**70**					
Total Responses	**109**					

Invitations sent to 3505 prospective bidders
Contracts are in accordance with TEC 44.031
It is recommended that the following awards of annual contracts:

Contract	Vendor
21/031KN -67	United Training
21/031KN -68	Veritrust Corporation
21/031KN -69	Webrevelation, Inc.
21/031KN -70	Xerox Business Solutions Southwest

21/031KN

Technology Products and Services

Evaluation Criteria	Total Weighted Value	Mark III Systems	Maxi Aids Inc	Mgt of America Consulting, LLC	Micro Integration & Programming Solutions, Inc.	Naviance, Inc.
Averages						
(1) Price Overall Cost of Program Pricing as determined by the proposal submitted Pricing may also be based upon usage and coverage	40	N/R	26	28.33	33	N/R
(2) Vendor's experience and reputation References for local governmental entities and with a purchasing cooperative program Local government agencies within the past 5 years Other projects completed within the past 10 years	20	N/R	16.33	18.67	18	N/R
(3) Quality of Vendor's products/services and extent to which the products/services meet HCDE and HCDE members' needs: Project Management Infrastructure Solutions Quality of Vendor's Products/Service Demonstrated Ability to Perform	25	N/R	18	22	22	N/R
(4) Impact on the ability of HCDE members to comply with laws and rules relating to HUB/MWBE/SBE/PDBE/DBE	0	N/R	0	0	0	N/R
(5) Whether Vendor's financial capability is appropriate to the size and scope of the pr oject and the total long-term cost to HCDE and HCDE members to acquire the products/service	5	N/R	4	3.67	3.67	N/R
(6) For a contract for good s and services, other than goods and services related to telecommunications and information services, building construction and maintenance, or instructional materials, whether the Vendor or the Vendor's ultimate parent company or majority owner: (A) has its principal place of business in this state; or (B) employs at least 500 persons in this state	0	N/R	0	0	0	N/R
(7) Vendor's past relationship with HCDE/CP	5	N/R	2	3.67	5	N/R
(8) Marketing Plan	5	N/R	2	5	3.67	N/R
Evaluators: Total	**100**	**N/R**	**68.33**	**81.33**	**85.33**	**N/R**
Mary Causey Chocie Partners		Invitations sent to 3505 prospective bidders Contracts are in accordance with TEC 44.031 It is recommended that the following awards of annual contracts:				
Monique Joseph Choice Partners						
Michael Robles Choice Partners						
Non-Responsive	**23**					
Non-Awarded	**16**					
Award Threshold of 70	**70**					
Total Responses	**109**					

21/031KN

Technology Products and Services

Evaluation Criteria	Total Weighted Value	Nazca Technologies and Consulting LLC	Netsweeper Inc	Netsync Network Solutions	Nutri-Link Technologies, Inc.	NW Radio
Averages						
(1) Price Overall Cost of Program Pricing as determined by the proposal submitted Pricing may also be based upon usage and coverage	40	N/R	32	30.67	N/R	28
(2) Vendor's experience and reputation References for local governmental entities and with a purchasing cooperative program Local government agencies within the past 5 years Other projects completed within the past 10 years	20	N/R	12.33	18	N/R	17.33
(3) Quality of Vendor's products/services and extent to which the products/services meet HCDE and HCDE members' needs: Project Management Infrastructure Solutions Quality of Vendor's Products/Service Demonstrated Ability to Perform	25	N/R	13.67	21.33	N/R	19.33
(4) Impact on the ability of HCDE members to comply with laws and rules relating to HUB/MWBE/SBE/PDBE/DBE	0	N/R	0	0	N/R	0
(5) Whether Vendor's financial capability is appropriate to the size and scope of the pr oject and the total long-term cost to HCDE and HCDE members to acquire the products/service	5	N/R	3.33	4.67	N/R	3.33
(6) For a contract for good s and services, other than goods and services related to telecommunications and information services, building construction and maintenance, or instructional materials, whether the Vendor or the Vendor's ultimate parent company or majority owner: (A) has its principal place of business in this state; or (B) employs at least 500 persons in this state	0	N/R	0	0	N/R	0
(7) Vendor's past relationship with HCDE/CP	5	N/R	0	5	N/R	4
(8) Marketing Plan	5	N/R	3	5	N/R	4
Evaluators: Total	**100**	**N/R**	**64.33**	**84.67**	**N/R**	**76.00**
Mary Causey Chocie Partners		Invitations sent to 3505 prospective bidders Contracts are in accordance with TEC 44.031 It is recommended that the following awards of annual contracts:				
Monique Joseph Choice Partners						
Michael Robles Choice Partners						
Non-Responsive	**23**					
Non-Awarded	**16**					
Award Threshold of 70	**70**					
Total Responses	**109**					

21/031KN

Technology Products and Services

Evaluation Criteria	Total Weighted Value	NWN Corporation	ObjectWin Technology, Inc.	OneSeventeen Media	Panorama Education, Inc.	PCPC Direct, Ltd
Averages						
(1) Price Overall Cost of Program Pricing as determined by the proposal submitted Pricing may also be based upon usage and coverage	40	32	N/R	29	26.67	34
(2) Vendor's experience and reputation References for local governmental entities and with a purchasing cooperative program Local government agencies within the past 5 years Other projects completed within the past 10 years	20	18.67	N/R	17.67	15.67	15
(3) Quality of Vendor's products/services and extent to which the products/services meet HCDE and HCDE members' needs: Project Management Infrastructure Solutions Quality of Vendor's Products/Service Demonstrated Ability to Perform	25	22.33	N/R	18.67	19.67	14
(4) Impact on the ability of HCDE members to comply with laws and rules relating to HUB/MWBE/SBE/PDBE/DBE	0	0	N/R	0	0	0
(5) Whether Vendor's financial capability is appropriate to the size and scope of the pr oject and the total long-term cost to HCDE and HCDE members to acquire the products/service	5	4.33	N/R	1.33	3.67	3.33
(6) For a contract for good s and services, other than goods and services related to telecommunications and information services, building construction and maintenance, or instructional materials, whether the Vendor or the Vendor's ultimate parent company or majority owner: (A) has its principal place of business in this state; or (B) employs at least 500 persons in this state	0	0	N/R	0	0	0
(7) Vendor's past relationship with HCDE/CP	5	5	N/R	2.67	3.33	1
(8) Marketing Plan	5	5	N/R	0	2	4
Evaluators: Total	**100**	**87.33**	**N/R**	**69.33**	**71.00**	**71.33**
Mary Causey Chocie Partners		Invitations sent to 3505 prospective bidders Contracts are in accordance with TEC 44.031 It is recommended that the following awards of annual contracts:				
Monique Joseph Choice Partners						
Michael Robles Choice Partners						
Non-Responsive	**23**					
Non-Awarded	**16**					
Award Threshold of 70	**70**					
Total Responses	**109**					

21/031KN

Technology Products and Services

Evaluation Criteria	Total Weighted Value	PCS Revenue Control Systems, Inc.	Performance Scoring, LLC	PopSmart Technologie, LLC (PopSmart Technologies,LLC)	Power Products Unlimited, LLC	PowerSchool Group LLC
Averages						
(1) Price Overall Cost of Program Pricing as determined by the proposal submitted Pricing may also be based upon usage and coverage	40	N/R	28	N/R	29.33	25
(2) Vendor's experience and reputation References for local governmental entities and with a purchasing cooperative program Local government agencies within the past 5 years Other projects completed within the past 10 years	20	N/R	15	N/R	18.33	13
(3) Quality of Vendor's products/services and extent to which the products/services meet HCDE and HCDE members' needs: Project Management Infrastructure Solutions Quality of Vendor's Products/Service Demonstrated Ability to Perform	25	N/R	18.67	N/R	19	11.67
(4) Impact on the ability of HCDE members to comply with laws and rules relating to HUB/MWBE/SBE/PDBE/DBE	0	N/R	0	N/R	0	0
(5) Whether Vendor's financial capability is appropriate to the size and scope of the pr oject and the total long-term cost to HCDE and HCDE members to acquire the products/service	5	N/R	3	N/R	3.33	4.33
(6) For a contract for good s and services, other than goods and services related to telecommunications and information services, building construction and maintenance, or instructional materials, whether the Vendor or the Vendor's ultimate parent company or majority owner: (A) has its principal place of business in this state; or (B) employs at least 500 persons in this state	0	N/R	0	N/R	0	0
(7) Vendor's past relationship with HCDE/CP	5	N/R	1	N/R	1.33	0.33
(8) Marketing Plan	5	N/R	4.33	N/R	4.33	5
Evaluators: Total	**100**	**N/R**	**70.00**	**N/R**	**75.67**	**59.33**
Mary Causey Chocie Partners		Invitations sent to 3505 prospective bidders Contracts are in accordance with TEC 44.031 It is recommended that the following awards of annual contracts:				
Monique Joseph Choice Partners						
Michael Robles Choice Partners						
Non-Responsive	**23**					
Non-Awarded	**16**					
Award Threshold of 70	**70**					
Total Responses	**109**					

21/031KN

Technology Products and Services

Evaluation Criteria	Total Weighted Value	Prime Systems	Proctor360 (Proctor360 Inc)	Prodigi, LLC	Protiviti, Inc.	Pure Speed Lightwave
Averages						
(1) Price Overall Cost of Program Pricing as determined by the proposal submitted Pricing may also be based upon usage and coverage	40	31.33	29.33	27.67	31	27.33
(2) Vendor's experience and reputation References for local governmental entities and with a purchasing cooperative program Local government agencies within the past 5 years Other projects completed within the past 10 years	20	18.67	11.67	10	14.67	17
(3) Quality of Vendor's products/services and extent to which the products/services meet HCDE and HCDE members' needs: Project Management Infrastructure Solutions Quality of Vendor's Products/Service Demonstrated Ability to Perform	25	21	15	15.33	18	20
(4) Impact on the ability of HCDE members to comply with laws and rules relating to HUB/MWBE/SBE/PDBE/DBE	0	0	0	0	0	0
(5) Whether Vendor's financial capability is appropriate to the size and scope of the pr oject and the total long-term cost to HCDE and HCDE members to acquire the products/service	5	3.33	1.33	1.33	5	4.33
(6) For a contract for good s and services, other than goods and services related to telecommunications and information services, building construction and maintenance, or instructional materials, whether the Vendor or the Vendor's ultimate parent company or majority owner: (A) has its principal place of business in this state; or (B) employs at least 500 persons in this state	0	0	0	0	0	0
(7) Vendor's past relationship with HCDE/CP	5	5	2.67	1.67	1	5
(8) Marketing Plan	5	5	5	4.33	3.67	4.33
Evaluators: Total	**100**	**84.33**	**65.00**	**60.33**	**73.33**	**78.00**
Mary Causey Chocie Partners		Invitations sent to 3505 prospective bidders Contracts are in accordance with TEC 44.031 It is recommended that the following awards of annual contracts:				
Monique Joseph Choice Partners						
Michael Robles Choice Partners						
Non-Responsive	**23**					
Non-Awarded	**16**					
Award Threshold of 70	**70**					
Total Responses	**109**					

21/031KN

Technology Products and Services

Evaluation Criteria	Total Weighted Value	Quasar Data Center, Ltd	R3 Collaboratives, Inc.	Revolution Data Systems, LLC	Ripple Effects, Inc.	SanJae Educational Resources, Inc.
Averages						
(1) Price Overall Cost of Program Pricing as determined by the proposal submitted Pricing may also be based upon usage and coverage	40	25.67	26	28.67	22.33	N/R
(2) Vendor's experience and reputation References for local governmental entities and with a purchasing cooperative program Local government agencies within the past 5 years Other projects completed within the past 10 years	20	15.67	16.67	16.33	11.33	N/R
(3) Quality of Vendor's products/services and extent to which the products/services meet HCDE and HCDE members' needs: Project Management Infrastructure Solutions Quality of Vendor's Products/Service Demonstrated Ability to Perform	25	19.33	21.67	21	13.33	N/R
(4) Impact on the ability of HCDE members to comply with laws and rules relating to HUB/MWBE/SBE/PDBE/DBE	0	0	0	0	0	N/R
(5) Whether Vendor's financial capability is appropriate to the size and scope of the pr oject and the total long-term cost to HCDE and HCDE members to acquire the products/service	5	3	2.67	3.33	2.67	N/R
(6) For a contract for good s and services, other than goods and services related to telecommunications and information services, building construction and maintenance, or instructional materials, whether the Vendor or the Vendor's ultimate parent company or majority owner: (A) has its principal place of business in this state; or (B) employs at least 500 persons in this state	0	0	0	0	0	N/R
(7) Vendor's past relationship with HCDE/CP	5	2.67	5	5	0	N/R
(8) Marketing Plan	5	5	3.67	5	4.33	N/R
Evaluators: Total	**100**	**71.33**	**75.67**	**79.33**	**54.00**	**N/R**
Mary Causey Chocie Partners		Invitations sent to 3505 prospective bidders Contracts are in accordance with TEC 44.031 It is recommended that the following awards of annual contracts:				
Monique Joseph Choice Partners						
Michael Robles Choice Partners						
Non-Responsive	**23**					
Non-Awarded	**16**					
Award Threshold of 70	**70**					
Total Responses	**109**					

21/031KN

Technology Products and Services

Evaluation Criteria	Total Weighted Value	Scribbles Software, LLC	Set Solutions, Inc.	Sirius Education Solutions	SmartSense by Digi	Solarcraft, Inc.
Averages						
(1) Price Overall Cost of Program Pricing as determined by the proposal submitted Pricing may also be based upon usage and coverage	40	27.33	28.33	28.33	28	27.33
(2) Vendor's experience and reputation References for local governmental entities and with a purchasing cooperative program Local government agencies within the past 5 years Other projects completed within the past 10 years	20	17.67	18.67	15.67	17.67	16
(3) Quality of Vendor's products/services and extent to which the products/services meet HCDE and HCDE members' needs: Project Management Infrastructure Solutions Quality of Vendor's Products/Service Demonstrated Ability to Perform	25	20.67	21	21	21.67	18.67
(4) Impact on the ability of HCDE members to comply with laws and rules relating to HUB/MWBE/SBE/PDBE/DBE	0	0	0	0	0	0
(5) Whether Vendor's financial capability is appropriate to the size and scope of the pr oject and the total long-term cost to HCDE and HCDE members to acquire the products/service	5	3.33	4.33	3	2.67	3.33
(6) For a contract for good s and services, other than goods and services related to telecommunications and information services, building construction and maintenance, or instructional materials, whether the Vendor or the Vendor's ultimate parent company or majority owner: (A) has its principal place of business in this state; or (B) employs at least 500 persons in this state	0	0	0	0	0	0
(7) Vendor's past relationship with HCDE/CP	5	4	3.67	3.67	4.67	2.67
(8) Marketing Plan	5	3	5	3.33	3	3
Evaluators: Total	**100**	**76.00**	**81.00**	**75.00**	**77.67**	**71.00**
Mary Causey Chocie Partners		Invitations sent to 3505 prospective bidders Contracts are in accordance with TEC 44.031 It is recommended that the following awards of annual contracts:				
Monique Joseph Choice Partners						
Michael Robles Choice Partners						
Non-Responsive	**23**					
Non-Awarded	**16**					
Award Threshold of 70	**70**					
Total Responses	**109**					

21/031KN

Technology Products and Services

Evaluation Criteria	Total Weighted Value	Sufian Munir Inc. dba Clary Business Machines (Sufian Munir Inc.)	TabletKiosk (Sand Dune Ventures Inc.)	Tec Solutions, Inc.	Technical Laboratory Systems, Inc.	Tekvisions, Inc.
Averages						
(1) Price Overall Cost of Program Pricing as determined by the proposal submitted Pricing may also be based upon usage and coverage	40	24.67	N/R	26.33	26.67	26
(2) Vendor's experience and reputation References for local governmental entities and with a purchasing cooperative program Local government agencies within the past 5 years Other projects completed within the past 10 years	20	10.33	N/R	16.33	18.67	18
(3) Quality of Vendor's products/services and extent to which the products/services meet HCDE and HCDE members' needs: Project Management Infrastructure Solutions Quality of Vendor's Products/Service Demonstrated Ability to Perform	25	13.67	N/R	20	21.67	21.33
(4) Impact on the ability of HCDE members to comply with laws and rules relating to HUB/MWBE/SBE/PDBE/DBE	0	0	N/R	0	0	0
(5) Whether Vendor's financial capability is appropriate to the size and scope of the pr oject and the total long-term cost to HCDE and HCDE members to acquire the products/service	5	2.67	N/R	1.67	3.67	3.33
(6) For a contract for good s and services, other than goods and services related to telecommunications and information services, building construction and maintenance, or instructional materials, whether the Vendor or the Vendor's ultimate parent company or majority owner: (A) has its principal place of business in this state; or (B) employs at least 500 persons in this state	0	0	N/R	0	0	0
(7) Vendor's past relationship with HCDE/CP	5	0	N/R	4.33	5	4.33
(8) Marketing Plan	5	4.33	N/R	4	2.33	3
Evaluators: Total	**100**	**55.67**	**N/R**	**72.67**	**78.00**	**76.00**
Mary Causey Chocie Partners		Invitations sent to 3505 prospective bidders Contracts are in accordance with TEC 44.031 It is recommended that the following awards of annual contracts:				
Monique Joseph Choice Partners						
Michael Robles Choice Partners						
Non-Responsive	**23**					
Non-Awarded	**16**					
Award Threshold of 70	**70**					
Total Responses	**109**					

21/031KN

Technology Products and Services

Evaluation Criteria	Total Weighted Value	Telephonics Unlimited, Inc.	The Library Corporation	Troxell Communications, Inc.	True North Consulting Group, LLC	Unique Digital, Inc.
Averages						
(1) Price Overall Cost of Program Pricing as determined by the proposal submitted Pricing may also be based upon usage and coverage	40	29.33	28.33	34.33	28.33	29.33
(2) Vendor's experience and reputation References for local governmental entities and with a purchasing cooperative program Local government agencies within the past 5 years Other projects completed within the past 10 years	20	18.33	18.67	18.33	16.33	18
(3) Quality of Vendor's products/services and extent to which the products/services meet HCDE and HCDE members' needs: Project Management Infrastructure Solutions Quality of Vendor's Products/Service Demonstrated Ability to Perform	25	20.33	20.33	21	21	21.67
(4) Impact on the ability of HCDE members to comply with laws and rules relating to HUB/MWBE/SBE/PDBE/DBE	0	0	0	0	0	0
(5) Whether Vendor's financial capability is appropriate to the size and scope of the pr oject and the total long-term cost to HCDE and HCDE members to acquire the products/service	5	1.67	3.67	4.33	3.33	4
(6) For a contract for good s and services, other than goods and services related to telecommunications and information services, building construction and maintenance, or instructional materials, whether the Vendor or the Vendor's ultimate parent company or majority owner: (A) has its principal place of business in this state; or (B) employs at least 500 persons in this state	0	0	0	0	0	0
(7) Vendor's past relationship with HCDE/CP	5	4.33	4	4	5	3
(8) Marketing Plan	5	4	2.67	3	5	5
Evaluators: Total	**100**	**78.00**	**77.67**	**85.00**	**79.00**	**81.00**
Mary Causey Chocie Partners		Invitations sent to 3505 prospective bidders Contracts are in accordance with TEC 44.031 It is recommended that the following awards of annual contracts:				
Monique Joseph Choice Partners						
Michael Robles Choice Partners						
Non-Responsive	**23**					
Non-Awarded	**16**					
Award Threshold of 70	**70**					
Total Responses	**109**					

21/031KN

Technology Products and Services

Evaluation Criteria	Total Weighted Value	United Training	Veritrust Corporation	Webrevelation, Inc.	Xerox Business Solutions Southwest
Averages					
(1) Price Overall Cost of Program Pricing as determined by the proposal submitted Pricing may also be based upon usage and coverage	40	31.67	27.33	27.67	29.67
(2) Vendor's experience and reputation References for local governmental entities and with a purchasing cooperative program Local government agencies within the past 5 years Other projects completed within the past 10 years	20	16.67	18	18	18.33
(3) Quality of Vendor's products/services and extent to which the products/services meet HCDE and HCDE members' needs: Project Management Infrastructure Solutions Quality of Vendor's Products/Service Demonstrated Ability to Perform	25	21	20.67	21.67	22.33
(4) Impact on the ability of HCDE members to comply with laws and rules relating to HUB/MWBE/SBE/PDBE/DBE	0	0	0	0	0
(5) Whether Vendor's financial capability is appropriate to the size and scope of the pr oject and the total long-term cost to HCDE and HCDE members to acquire the products/service	5	3.33	3.33	3	4.33
(6) For a contract for good s and services, other than goods and services related to telecommunications and information services, building construction and maintenance, or instructional materials, whether the Vendor or the Vendor's ultimate parent company or majority owner: (A) has its principal place of business in this state; or (B) employs at least 500 persons in this state	0	0	0	0	0
(7) Vendor's past relationship with HCDE/CP	5	4.33	3.67	3.33	4.33
(8) Marketing Plan	5	3	2	4.33	4
Evaluators: Total	**100**	**80.00**	**75.00**	**78.00**	**83.00**
Mary Causey Chocie Partners		Invitations sent to 3505 prospective bidders Contracts are in accordance with TEC 44.031 It is recommended that the following awards of annual contracts:			
Monique Joseph Choice Partners					
Michael Robles Choice Partners					
Non-Responsive	**23**				
Non-Awarded	**16**				
Award Threshold of 70	**70**				
Total Responses	**109**				

Harris County Department of Education
Participation Detail as of 4/6/2021 02:37:18 PM (CT)

Bid Information

Bid Creator	Kristi Nichols Contract Manager
Email	kristi@choicepartners.org
Phone	(713) 696-1337
Fax	
Bid Number	21/031KN
Title	Technology Products and Services
Bid Type	Request for Proposal
Issue Date	3/5/2021 04:04 PM (CT)
Close Date	4/6/2021 02:00:00 PM (CT)

Participation Summary

Company Name	City, State	Invitation Date	Status	Status Date	Response Date
@RISK Technologies	Dallas, TX	03/05/2021			
1ST Academy Online Tutoring (The Children's Carousel Academy)	Desoto, TX	03/05/2021			
1st Response Security	Humble, TX	03/05/2021			
1to1printers, LLC	HOUSTON, TX	03/05/2021			
2 Inspire Peace	Dallas, TX	03/05/2021			
2*2*4 Solutions Education Consulting Service	Red Oak, TX	03/05/2021			
2020 Exhibits	Houston, TX	03/05/2021			
22nd Century Technologies, Inc.	Somerset, NJ	03/05/2021	Submitted	04/06/2021	04/06/2021
23 THRU ME LLC (23 THRU ME)	Houston, TX	03/05/2021			
23interactive	League City, TX	03/05/2021			
247 Security Inc.	Alpharetta, GA	03/05/2021			
2M Business Products (Houdal Corporation)	Dallas, TX	03/05/2021			
2nd Nature Design Studio (Donavin Murray)	Houston, TX	03/05/2021			
2nd Watch	Seattle, WA	03/05/2021			
2Tier Wholesalers	Garland, TX	03/05/2021			
3 Oaks Resource Group International (Your School Resource Group, Inc.)	PINECREST, FL		Submitted	04/06/2021	04/06/2021
360Factor Consulting, LLC	Chicago, IL	03/05/2021			
360Suppliers	Dallas, TX	03/05/2021	Viewed	03/05/2021	
365 Paving & Construction LLC	Mission, TX	03/05/2021			
3-C Technology, LLC	Lancaster, TX	03/05/2021	Submitted	04/05/2021	04/05/2021
3i Cabling and Power Group (3i Cabling Systems, Inc)	Leander, TX	03/05/2021			
3i International (All Points Solution, Inc.)	Houston, TX	03/05/2021			
3M / MISD	AUSTIN, TX	03/05/2021			
3MB Interior Plus	Sugar Land, TX	03/05/2021			
3P Learning	New York, NY	03/05/2021			
3rd I Process FX	Houston, TX	03/05/2021			
3Seventy Inc	Austin, TX	03/05/2021			
3T Federal Solutions, LLC	Austin, TX	03/05/2021			
4.0 GPA	Houston, TX	03/05/2021			
49er Communications, INC (49er Communications)	Nevada City, CA	03/05/2021			
4kboards	Keller, TX	03/05/2021			
4W Solutions, Inc	Houston, TX	03/05/2021			
5G Solutions (Mahalakshmi Solutions LLC)	cypress, TX	03/05/2021	Viewed	03/11/2021	
5W Public Relations	New York, NY	03/05/2021			
6crickets Inc	Bellevue, WA	03/05/2021	Viewed	04/06/2021	
6e Technologies	Denver, CO	03/05/2021			
7Mindsets	Roswell, GA	03/05/2021			
806 Technologies, Inc.	Plano, TX	03/05/2021			
911 Security Cameras Inc	Frisco, TX	03/05/2021			
A & H Electric	Conroe, TX	03/05/2021	Viewed	03/08/2021	
A & R Holdings, LLC	Jacksonville, FL	03/05/2021			

A Better Resolutions, LLC	Houston, TX	03/05/2021			
A Marketing and Service Co	San Antonio, TX	03/05/2021			
A to Z Books	West Seneca, NY	03/05/2021			
A Yancy Life (Yancy Life Transition Center)	Houston, TX	03/05/2021			
A&M Executive Services LLC	Dallas, GA	03/05/2021			
A,N,H. Consulting, LLC.	New Orleans, LA	03/05/2021			
A. Bargas & Associates, LLC	San Antonio, TX	03/05/2021			
A+ Literacy Education And Development	Houston, TX	03/05/2021			
A1 Image, Inc.	Richardson, TX	03/05/2021			
A1 Security Cameras (A1 Surveillance Systems LLC.)	Addison, TX	03/05/2021			
A1-4 Electronics, Inc.	Brooklyn, NY	03/05/2021			
AAA Painting	Houston, TX	03/05/2021			
AARACO ENERGY SERVICES (AARACO EXPLORATION, INC.)	Spring, TX 77379, TX	03/05/2021			
Aaron ID Solutions	Pearland, TX	03/05/2021			
AATD LLC	San Antonio, TX	03/05/2021			
AB Modern Houston LLC	Houston, TX	03/05/2021			
Abacus Service Corporation	Farmington Hills, MI	03/05/2021			
ABC Medical Equipment Inc.	Rosenberg, TX	03/05/2021			
ABC Promos & Gifts	Milan, IL	03/05/2021			
Able Infosat Communications, Inc.	Pearland, TX	03/05/2021			
AbleNet Inc	Roseville, MN	03/05/2021			
Abletek (Able Technologies, Inc.)	Crosby, TX	03/05/2021			
ABM SYSTEM (Recycling Surplus, Inc)	Houston, TX	03/05/2021			
AboveNet Communications Inc.	White Plains, NY	03/05/2021			
Abrams Learning Trends (Abrams and Company Publishers, Inc)	Austin, TX	03/05/2021			
ABS (RJ Braniff Corporation)	Houston, TX	03/05/2021			
Absolute Cabling Solutions Corp	Houston, TX	03/05/2021			
Absolute Color Mailplex	Houston, TX	03/05/2021			
ABSOLUTE Services (LMH & LMH LLC)	McAllen, TX	03/05/2021			
Abundance Educational Consulting, LLC	Humble, TX	03/05/2021			
AC Language School (Chavez & Associates)	Sugar Land, TX	03/05/2021	Submitted	04/05/2021	04/05/2021
AC PRINTING, LLC	EULESS, TX	03/05/2021			
AC/DC Synergy Group	Tomball, TX	03/05/2021	Submitted	04/06/2021	04/06/2021
ACA Compliance Services, Inc.	Rock Hill, SC	03/05/2021			
ACA GPS, LLC	Cumming, GA	03/05/2021	Viewed	03/08/2021	
Academic Learning Company (Velazquez Press)	El Monte, CA	03/05/2021			
Academic Supplier (Rasix Computer Center Inc)	Chula Vista, CA	03/05/2021			
Academics Plus, Inc.	Goldsboro, NC	03/05/2021			
Academy Global Learning	Sugar Land, TX	03/05/2021			
Accelerate Education Inc	Anthem, AZ	03/05/2021			
Accelerated Career Training	Sugarland, TX	03/05/2021			
Accelerating Success	Fort Worth, TX	03/05/2021			
Access Sciences Corporation	Houston, TX	03/05/2021	Viewed	03/16/2021	
Accessdata	Lindon, UT	03/05/2021			
ACCO Brands USA LLC (ACCO Brands Corporation)	Lake Zurich, IL	03/05/2021	Submitted	04/06/2021	04/06/2021
Accretive Solutions (Accretive Solutions - Houston LP)	Chicago, IL	03/05/2021			
AccuCut, LLC	Omaha, NE	03/05/2021			
Accudata Systems Inc	Houston, TX	03/05/2021	Viewed	03/08/2021	
Accutek Technologies, Inc.	Houston, TX	03/05/2021			
Accuvant	Denver, CO	03/05/2021			
ACE Data Recovery (ACE Data Group, LLC)	Dallas, TX	03/05/2021			
Achieve3000, Inc.	Red Bank, NJ	03/05/2021			
Acktinos, LLC	Austin, TX		Viewed	03/23/2021	
Acorn Naturalists (The Acorn Group Inc.)	Tustin, CA	03/05/2021			
ACP CreativIT LLC	Buffalo Grove, IL	03/05/2021	Viewed	03/08/2021	
ACS Engineering & Safety	Spring, TX	03/05/2021			
ACT Security Group	Houston, TX	03/05/2021			
ACT, Inc	Iowa City, IA	03/05/2021	Viewed	03/08/2021	
Action Screen Graphics	Austin, TX	03/05/2021			
Actiontec Electronics	Sunnyvale, CA	03/05/2021			
active atom inc	brooklyn, NY	03/05/2021			
Active Internet Technologies (Finalsite)	Glastonbury, CT	03/05/2021	Viewed	03/08/2021	

ACTIVE Network, LLC	Dallas, TX	03/05/2021			
Acxiom Corporation	Downers Gove, IL	03/05/2021			
Adaptive Technology Systems (Marjan DuBois)	New Braunfels, TX	03/05/2021	Viewed	03/19/2021	
AdaptiveX (Test4Me LLC)	Glenarden, MD	03/05/2021			
AdComp Systems, Inc.	Lewisville, TX	03/05/2021			
Adele's Coaching and Consulting	Missouri City, TX	03/05/2021			
ADG General Contractor & Construction (Affiliated Development Group LLC)	Richardson, AL	03/05/2021			
ADI Global Distribution (Honeywell)	Houston, TX	03/05/2021			
Adira LLC	Savannah, TX	03/05/2021			
AdjuStar Services, Inc.	Houston, TX	03/05/2021			
ADMORE BEHAVIORAL THERAPY	Houston, TX	03/05/2021			
Adorama Inc.	New York, NY	03/05/2021			
Adult Reading Center, Inc.	Pearland, TX	03/05/2021			
Advance Professional Consultants, LLC	Houston, TX	03/05/2021			
Advanced Academics, Inc.	Oklahoma City, OK	03/05/2021			
ADVANCED BUSINESS COPIERS, LP	HOUSTON, TX	03/05/2021			
Advanced Connections, Inc.	Carrollton, TX	03/05/2021			
Advanced Graphics (MBR, INc.)	Katy, TX	03/05/2021			
Advanced Lamps	Meriden, CT	03/05/2021			
Advanced Learning Solutions	Missouri City, TX	03/05/2021			
Advanced Networks of Texas	Katy, TX	03/05/2021			
Advanced Technologies Consultants, Inc. (T.S Enterprise Associates Inc.)	Northville, MI	03/05/2021	Viewed	03/18/2021	
Advanced Toolware LLC (Tools4ever)	Bonney Lake, WA	03/05/2021			
AdvanceTec Industries Inc	Miami, FL	03/05/2021			
Advancetech Systems (Advancetech Systems 2, Inc.)	Houston, TX	03/05/2021			
Advantage Business Products	Oregon City, OR	03/05/2021			
Advantage Imaging Supply Inc.	San Juan Capistrano, CA	03/05/2021	Submitted	04/01/2021	04/01/2021
Advantage office products	Houston, TX	03/05/2021			
Advantage Office Products, LLC	Benbrook, TX	03/05/2021			
Advantage Security Integration	Houston, TX	03/05/2021	Viewed	03/08/2021	
Advantage Supply	Fort Worth, TX	03/05/2021			
ADVENTURES IN LEARNING (Gregory Dale Laufer)	El Paso, TX	03/05/2021			
Adwebvertising, LLC (Nick Covanes)	Katy, TX	03/05/2021			
AEP Books & Media (Advanced Eductional Products, Inc.)	Buffalo, NY	03/05/2021			
Aerial Focus	Dallas, TX	03/05/2021			
Affiliated Communications, Inc	Houston, TX	03/05/2021			
AFFORDABLE SIGNS	HUNTSVILLE, TX	03/05/2021			
AFL Enterprise Services, Inc.	Duncan, SC	03/05/2021	No Bid	03/15/2021	03/29/2021
AFP INDUSTRIES, INC.	SOUTH MIAMI, FL	03/05/2021			
AFS Security, LLC (Armor Fire & Sound)	Tomball, TX	03/05/2021			
Afterthoughts Music Studio	Highlands, TX	03/05/2021			
Agency Partner Interactive	Addison, TX	03/05/2021			
AGH2O Holdings, LLC	Round Rock, TX	03/05/2021			
Agile Mind, Inc.	Grapevine, TX	03/05/2021			
Agular Systems, Inc.	Austin, TX	03/05/2021	Submitted	03/29/2021	03/29/2021
Agundez Inc, DBA Central Graphics	Houston, TX	03/05/2021			
Aha Education, LLC	Houston, TX	03/05/2021			
AISYS Consulting LLC.	McAllen, TX	03/05/2021			
Aita Technologies (Aita Consulting Services, Inc.)	North Brunswick, NJ	03/05/2021			
Akamai Technologies, Inc.	Cambridge, MA	03/05/2021			
Akitabox	Madison, WI	03/05/2021			
Alabama	Montgomery, AL	03/05/2021			
Alacrinet Consulting Services, Inc.	Palo Alto, CA	03/05/2021			
Alamo Classroom Solutions (PDG Industries)	San Antonio, TX	03/05/2021			
Alamo HR	San Antonio, TX	03/05/2021			
Alamo Music Center, Inc.	San Antonio, TX	03/05/2021			
ALAMO PRISM COMMUNICATION, LLC	SAN ANTONIO, TX	03/05/2021			
Alarm Fire Sound And Security	Tomball, TX	03/05/2021			
Alarm Integrations, Inc	Las Vegas, NV	03/05/2021			
Alboum Translation Services (Alboum & Associates, LLC)	Arlington, VA	03/05/2021			
Alchemy Systems, L.P.	Austin, TX	03/05/2021			

Alegna Technologies, Inc.	Kennesaw, GA	03/05/2021	Submitted	03/29/2021	03/29/2021
ALEKS Corporation	Irvine, CA	03/05/2021			
Alert Logic, Inc.	Houston, TX	03/05/2021			
Alert Solutions'	Cranston, RI	03/05/2021			
Alertus (Alertus Technologies)	Beltsville, MD	03/05/2021			
ALICE Training Institute (ALICE Training Institute, LLC)	Medina, OH	03/05/2021			
AlienVault Inc	San Mateo, CA	03/05/2021			
Alinc Technologies, LLC	Austin, TX	03/05/2021			
ALIrving Enterprises LLC	San Antonio, TX	03/05/2021			
Alive Studios, LLC	Dacula, GA	03/05/2021			
All About Events	Houston, TX	03/05/2021			
ALL AMERICAN SPECIALTY CONSTRUCTION LLC	IRVING, TX	03/05/2021			
All Educate Learning Resources	Livingston, TX	03/05/2021			
All Printing (All Print & Office supply)	Houston, TX	03/05/2021	Viewed	03/24/2021	
All Pro Solutions, Inc.	Rock Hill, SC	03/05/2021	Viewed	03/08/2021	
All Pro Sound (AP Sound, Inc.)	Pensacola, FL	03/05/2021			
ALL VALLEY DRUG SCREENS	Brownsville, TX	03/05/2021			
Allegra Print & Imaging (2D, Inc.)	Houston, TX	03/05/2021	No Bid	03/05/2021	03/08/2021
Allegro Music, Lighting and Sound	League City, TX	03/05/2021			
Alliance Financial Ministries, Inc.	Pearland, TX	03/05/2021			
Alliance Strategic Business Services, LP	Houston, TX	03/05/2021			
Alliance Technology Group LLC	Hanover, MD	03/05/2021			
Allied Plastics Co., Inc.	Jacksonville, FL	03/05/2021	No Bid	03/09/2021	03/09/2021
Allied Security Links (Astatic technologies)	Austin, TX	03/05/2021			
Allied Signs	Houston, TX	03/05/2021			
Allsteel Inc.	Muscatine, IA	03/05/2021			
AllTex Welding Supply, Inc.	Waller, TX	03/05/2021			
Alma (Alma Technologies Inc.)	Portland, OR	03/05/2021			
ALPHA Facilities Solutions	San Antonio, TX	03/05/2021			
Alpha Omega Wireless, Inc.	Austin, TX	03/05/2021	Viewed	03/08/2021	
Alpha Sirius Inc.	Frisco, TX	03/05/2021			
AlphaGraphics (Lukitas Inc.)	Houston, TX	03/05/2021			
Alphagraphics 600 (A Dog Solutions)	San Antonio, TX	03/05/2021			
Alpheus Communications	Houston, TX	03/05/2021			
Alpheus Data Services	Houston, TX	03/05/2021			
Alps Technolog Solutions	Plano, TX	03/05/2021			
Al-Raza Computing Services (Al-Razaq Computing Services)	Houston, TX, TX	03/05/2021			
ALS Systems (A-Access)	Houston, TX	03/05/2021			
Alspaugh's Ace Hardware in The Woodlands, LLC	The Woodlands, TX	03/05/2021			
ALTERING THE EDUCATION XPECTATION LLC	Evanston, IL	03/05/2021			
Alterman Chess in a new way - ChessMatec	Rishon Lezion, Outside US	03/05/2021			
Althea Publishers (Althea Publishers, LLC)	San Antonio, TX	03/05/2021			
Altitude Learning (AltSchool, PBC d/b/a Altitude Learning)	San Francisco, CA	03/05/2021			
Altius Graphics (NAYAK Corporation)	Houston, TX	03/05/2021			
Amazon Web Services, Inc.	Seattle, WA	03/05/2021			
Ambonare, Inc.	Austin, TX	03/05/2021			
AMCAD (American Cadastre LLC)	Herndon, VA	03/05/2021			
Ameex Technolgies Corporation	Schaumburg, IL	03/05/2021			
AMER Technology	San Antonio, TX	03/05/2021			
America Learns (America Learns, LLC)	Granada Hills, CA	03/05/2021			
American 3B Scientific, LP	Tucker, GA	03/05/2021			
American Appraisal (American Appraisal Associates, Inc.)	Milwaukee, WI	03/05/2021			
American Eagle Computer Products	Naperville, IL	03/05/2021			
American Fire Protection Group, Inc.	Edina, MN	03/05/2021			
American Fire Systems Inc.	HOUSTON, TX	03/05/2021			
American Medical Institute Inc (N/A)	Houston, TX	03/05/2021			
American Office Supply	Humble, TX	03/05/2021			
American Pride Paper and Plastic	Lakewood, NJ	03/05/2021			
American Printing & Mailing (American Printers Exchange)	Austin, TX	03/05/2021			
American Robotics Academy (Animation Station Inc)	Houston, TX	03/05/2021			

American Seating Company	Grand Rapids, MI	03/05/2021			
American Specialty Advertising and Promotional Marketing LLC	Allen, TX	03/05/2021			
American Traffic Solutions	Mesa, AZ	03/05/2021			
American Vision Marketing LLC	Stafford, TX	03/05/2021			
America's Foundation for Chess	Bellevue, WA	03/05/2021			
Amparo Consulting & Design	Grand Junction, CO	03/05/2021			
ampiO Solutions (ampiO LLC)	Dallas, TX	03/05/2021			
Ample Computer Services Inc	Huntsville, TX	03/05/2021			
Amplified Solutions	Houston, TX	03/05/2021			
Amplify Education, Inc	Brooklyn, NY	03/05/2021	Viewed	03/08/2021	
AMSYS Innovative Solutions LLC	Houston, TX	03/05/2021			
Amtek Consulting LLC	Dallas, TX	03/05/2021			
AMTEX Security Inc.	Corpus Christi, TX	03/05/2021			
AMX SchoolView	Helotes, TX	03/05/2021			
Amzer (Moftware)	Sugarland, TX	03/05/2021			
Anderson Hydra Platforms, Inc.	York, SC	03/05/2021			
Andrea Electronics (Andrea Direct Marketing)	Bohemia, NY	03/05/2021			
Anew Psychological Services, PLLC	Houston, TX	03/05/2021			
AnLar, LLC	Arlington, VA	03/05/2021			
Ann Marie Harbour	Richmond, TX	03/05/2021			
Annapurna Solutions LLC	Houston, TX	03/05/2021			
Another One Logistics	FORT WORTH, TX	03/05/2021			
AOS-USA	Houston, TX	03/05/2021			
Aparc Systems	Vancouver, BC	03/05/2021			
Apex Learning Inc.	Seattle, WA	03/05/2021	No Bid	03/08/2021	03/08/2021
APEX TELECOMMUNICATIONS SERVICES, INC.	HOUSTON, TX	03/05/2021			
Apogee	Austin, TX		Viewed	03/26/2021	
Apogee Communications Group	Boulder, CO	03/05/2021			
Apollo Office Systems LLC	Alvin, TX	03/05/2021	Submitted	04/06/2021	04/06/2021
APOLLO VIDEO TECHNOLOGY	WOODINVILLE, WA	03/05/2021			
Appddiction Studio (Appddiction Studio LLC)	San Antonio, TX	03/05/2021			
Apple Books	Mankato, MN	03/05/2021			
Application Link Incorporated	Columbus, OH	03/05/2021	Viewed	03/11/2021	
Applications Software Technology Corporation	Naperville, IL	03/05/2021			
Appropriate Development Technology, Inc	Houston, TX	03/05/2021			
Approved Networks	Westlake Village, CA	03/05/2021			
Aprisa Technology LLC	Roslyn, NY	03/05/2021			
Aquila Alarm & Communications, LLC.	Houston, TX	03/05/2021			
ARAMARK Educational Services, LLC	Philadelphia, PA		Viewed	03/26/2021	
Aramark Management Services Limited Partnership (Aramark SMMS LLC)	Philadelphia, PA	03/05/2021			
Arbimed Inc	Houston, TX	03/05/2021			
Arbordale Publishing	Mount Pleasant, SC	03/05/2021			
ARC Document Solutions	Houston, TX	03/05/2021			
Arciteq	The Woodlands, TX	03/05/2021			
Arctic Information Technology, Inc.	Anchorage, AK	03/05/2021	Viewed	03/08/2021	
Ardent Technologies Inc	Dayton, OH	03/05/2021	Viewed	03/10/2021	
ardurra group	houston, TX	03/05/2021			
Aretex	Porter, TX	03/05/2021			
Argument-Driven Inquiry	Austin, TX	03/05/2021			
Argus Talent	Houston, TX	03/05/2021	Viewed	03/17/2021	
Armand Bayou Nature Center Inc	Houston, TX	03/05/2021			
ARRAY	Bellaire, TX		Viewed	03/09/2021	
Arrow Enterprise Computing Solutions (Arrow ECS) (Arrow Electronics, Inc.)	Englewood, CO	03/05/2021			
Arrow Micro Corp.	La Mirada, CA	03/05/2021			
Arrow S3	Irving, TX	03/05/2021			
Art Pichardo (John "Alex"ander Pichardo)	Houston, TX	03/05/2021			
Artcom Associates Inc (Artcom Communications)	San Antonio, TX	03/05/2021			
Artcom Communications South LLC (Starr Telecom)	Palmview, TX	03/05/2021			
Arts Alive! Inc (ARTS ALIVE!)	Houston, TX	03/05/2021			
ASA Builders, Inc	pasadena, TX	03/05/2021			
ASAP Business Services (Accurate Standards Available Professionals Business Services, LLC)	Houston, TX	03/05/2021			

ASAP Roofing (Koppel & Kozel, LLC)	Tyler, TX	03/05/2021			
ASAP SECURITY SERVICES (Shrink Stoppers, LLC)	Houston, TX	03/05/2021	Submitted	04/06/2021	04/06/2021
ASC Direct Inc. (ASC Direct West Inc)	Marshfield, MO	03/05/2021			
Ascend Education (KMB Of Shreveport, LLC)	Shreveport, LA	03/05/2021			
Ascendian Healthcare Consulting	Roseville, CA	03/05/2021			
Ashita.Design, LLC	Humble, TX	03/05/2021			
ASmart Consulting	Houston, TX	03/05/2021			
Aspex Solutions (General ASP, Inc.)	Chicago, IL	03/05/2021			
Aspire Works LLC	San Antonio, TX	03/05/2021			
AspireHR	Dallas, TX	03/05/2021	Submitted	04/06/2021	04/06/2021
Assad Khoury Group	Cherry Hill, NJ	03/05/2021			
AssetGenie, Inc. (AGiRepair and AGParts Education)	Greensburg, PA	03/05/2021	Submitted	04/05/2021	04/05/2021
AssetWorks Inc.	Wayne, PA	03/05/2021			
Associated Time & Parking Controls (Associated Time Instruments, Inc.)	Dallas, TX	03/05/2021			
Associated Time On Demand	Dallas, TX		Unsubmitted	03/09/2021	
AST Corporation (Applications Software Technology Corporation)	Naperville, IL	03/05/2021			
Astrov & Associates	Frisco, TX	03/05/2021			
AT&T Inc.	Bellaire, TX	03/05/2021			
AT&T Mobility LLC	Bellaire, TX	03/05/2021			
ATEC Comunication	tomball, TX	03/05/2021			
Athena Scholastic, LLC	Vero Beach, FL	03/05/2021			
Atkins Powerhouse Consulting LLC	Fort Worth, TX	03/05/2021			
Atlantic Training	Middletown, DE	03/05/2021			
Atmosphere Apps (US Biomedical Information Systems Inc)	Gainesville, FL	03/05/2021			
Atomic Learning	Little Falls, MN	03/05/2021			
ATS Project Success	Clinton Township, MI	03/05/2021			
ATSER (ATSER Systems, Inc.)	Houston, TX	03/05/2021			
Atterro	Houston, TX	03/05/2021			
ATViroTech Inc.	Missouri City, TX	03/05/2021			
ATW MGMT INC	Houston, TX	03/05/2021			
ATX Learning	Austin, TX	03/05/2021			
Audio Optical Systems of Austin	Austin, TX	03/05/2021			
Audio Resource Group (Audio Resource Group, Inc)	West Fargo, ND	03/05/2021			
Audio Visual Innovations, Inc.	Tampa, FL	03/05/2021			
AUDIO VISUAL NETWORK (Brenda M. Currey)	CYPRESS, TX	03/05/2021			
AUDIO VISUAL NETWORKING PLUS	SUGAR LAND , TX	03/05/2021			
AudioLink Technologies Corporation	Magnolia, TX	03/05/2021			
Augmentative Communication Consultants, Inc	Moon Township, PA	03/05/2021			
Auspicious Labs Inc. (same)	Houston, TX	03/05/2021			
Austin Tele-Services	Austin, TX	03/05/2021			
Australis Innovative Technology Asset Solutions	Houston, TX	03/05/2021			
Automated Business Systems (RJ Braniff Corporation)	Houston, TX	03/05/2021			
Automation and Integration Specialist	Katy, TX	03/05/2021			
AV Nation Inc. (AudioVideoNation.com)	Hollywood, FL	03/05/2021			
Avanade, Inc.	Houston, TX	03/05/2021	Viewed	03/08/2021	
Avatar Academic Inc.	Austin, TX	03/05/2021			
Avaya (Avaya Inc)	Durham, NC	03/05/2021	Submitted	04/06/2021	04/06/2021
aVeriFact, LLC	Hammond, LA	03/05/2021			
AVES AUDIO VISUAL SYSTEMS, INC.	SUGAR LAND, TX	03/05/2021	Submitted	03/19/2021	03/19/2021
AVEX LLC	Houston, TX	03/05/2021			
Avid Systems LLC	Washington, DC	03/05/2021			
Avinext (The Personal Computer Store, inc)	College Station, TX	03/05/2021			
AVI-SPL (Signal Perfection Ltd.)	Houston, TX	03/05/2021	No Bid	03/08/2021	03/08/2021
Avistas (Avistas Business Engineering LLC)	Irving, TX	03/05/2021			
AVSI Group LLC	Houston, TX	03/05/2021			
Award America	Spring, TX	03/05/2021			
Awards by Gulf Coast Trophies	Pasadena, TX	03/05/2021			
AXELLIANT LLC	Torrance, CA	03/05/2021			
Axess USA Telecom, LLC	Houston, TX	03/05/2021			
Axigent Technologies Group inc	Amarillo, TX	03/05/2021			

Azpen Innovations	PLANO, TX	03/05/2021			
AZUGA, INC.	FREMONT,, CA	03/05/2021			
B & H Photo Video (B & H Foto & Electronics Corp.)	New York, NY	03/05/2021	Viewed	03/10/2021	
B&H Music (Kwest Enterprises LLC)	lake Jackson, TX	03/05/2021			
B&H Office Solutions (B&H Total Office Solutions)	Southlake, TX	03/05/2021			
B.E. Publishing	North Kingstown, RI	03/05/2021			
BAAS Support Services, LLC	Corpus Christi, TX	03/05/2021			
Backpack Gear, Inc.	Orlando, FL	03/05/2021			
Bak USA Technologies Corp	Buffalo, NY	03/05/2021			
Baked With Confidence	Houston, TX	03/05/2021			
Baker & Taylor, Inc.	Charlotte, NC	03/05/2021			
Bandit Publishing	Carle place, NY	03/05/2021			
Bank of Texas (BOKF, NA)	Houston, TX	03/05/2021			
Bannerbuzz (Design Print Banner LLC)	Greer, SC	03/05/2021			
Bara Infoware Inc.	Danville, CA	03/05/2021			
Barbizon Light of Texas (Barbizon Lighting Company)	Denver, CO	03/05/2021	No Bid	03/31/2021	04/06/2021
Barnes & Noble Booksellers, Inc	New York, NY	03/05/2021			
Barons' Inc.	Mobile, AL	03/05/2021			
Barstone, Inc.	San Antonio, TX	03/05/2021			
Bartlett Tree Experts (F.A. Bartlett Tree Expert Company)	Houston, TX		Viewed	03/31/2021	
BASIC OFFICE AND SCHOOL SUPPLY (RELIABLE OFFICE PRODUCTS, INC.)	HOUSTON, TX	03/05/2021			
Bass Computers, Inc.	Houston, TX	03/05/2021			
Battelle for Kids	Columbus, OH	03/05/2021			
Batteries Plus Bulb #949 - Conroe (Fordfam Enterprises, LLC)	Conroe, TX	03/05/2021			
Batteries Plus Bulbs #468 (Kingdom Alliance,LLC)	College Station, TX	03/05/2021			
Batteries Plus Bulbs, Humble (Shookalot, Inc.)	Humble, TX	03/05/2021			
Batteries Plus, LLC	Hartland, WI	03/05/2021			
BatteriesPlus (Batteries Holding, LP)	Houston, TX	03/05/2021			
Battery Technology Inc	City of Industry, CA	03/05/2021			
Batts Communications	Abilene, TX	03/05/2021			
Bay Area Imaging	Webster, TX	03/05/2021			
Bayside Printing Company Inc	Houston, TX	03/05/2021	No Bid	03/08/2021	03/08/2021
BCA DX LABORATORY	Livingston, TX	03/05/2021			
BCS Consulting	Humble, TX	03/05/2021			
BDK And Associates LLC	Colleyville, TX	03/05/2021			
BE GLAD LLC	San Jose, CA	03/05/2021	No Bid	04/06/2021	04/06/2021
BE Staffing Solutions LLC	Houston, TX	03/05/2021			
Beaed LP	Alvin, TX	03/05/2021			
BEAL Safety and Performance	Sugar Land, TX	03/05/2021			
BEARCOM WIRELESS (BEARCOM OPERATING LLC)	GARLAND, TX	03/05/2021			
Bearing Fruit Early Childhood Training	HOUSTON, TX	03/05/2021			
Bebop Books (Lee and Low Books Inc.)	New York, NY	03/05/2021			
Because Houston Loves You	Houston, TX	03/05/2021			
Bedden & Associates, LLC (Bedden)	Richmond, VA	03/05/2021			
Bee Busy Wellness Center	Houston, TX	03/05/2021			
Beecon Learning (Beecon Learning, LLC)	Dallas, TX	03/05/2021			
BEI Security (BEI Communications Inc)	Stafford, TX	03/05/2021			
Bell and Smarts	Broken Arrow, OK	03/05/2021			
Bell Tech Career Institute, Inc.	Houston, TX	03/05/2021			
Bella Design Group LLC	ARLINGTON, TX	03/05/2021	Viewed	03/09/2021	
Ben DeSoto	Ogden, UT	03/05/2021			
BenCheri Educational Center	Houston, TX	03/05/2021			
Benchmark Internet Group (Polaris Software)	Hungtington Beach, CA	03/05/2021			
BenefitScape (Benefit Coordinators of America, LLC)	Natick, MA	03/05/2021			
BENNETT MANAGEMENT SOLUTIONS LLC	Spring, TX	03/05/2021			
Berry Electrical	Houston, TX	03/05/2021			
Best Buy for Business (Best Buy Stores LP)	Richfield, MN	03/05/2021	Submitted	03/29/2021	03/29/2021
Best Datacom	Stacy, MN	03/05/2021			
Best Practice Associates, Inc.	Houma, LA	03/05/2021			

Beyond Controls Inc.	Houston, TX	03/05/2021			
Beyond Technology (W M Corp)	Centennial, CO	03/05/2021			
BEYOND20 (Creative Enterprise Solutions LLC)	Tempe, AZ	03/05/2021	Viewed	03/29/2021	
BG Technologies	Austin, TX	03/05/2021			
BHT SOLUTIONS (BLUEBERY HAWAII TECHNOLOGY SOLUTIONS LLC)	CYPRESS, TX	03/05/2021			
BIAS Corporation	Atlanta, GA	03/05/2021			
Bibliolabs, LLC	Charleston, SC	03/05/2021			
Bickham Services Unlimited LLC	Houston, TX	03/05/2021			
Bid Ops, Inc.	Dover, DE	03/05/2021			
BidDesk Analytics	Lincoln Park, NJ	03/05/2021			
BidNet (International Database)	Latham, NY	03/05/2021			
BidPrime	Austin, TX	03/05/2021			
BidSync (RFP Depot)	American Fork, TX	03/05/2021			
Big Bad Wolf Creative Group (The Edit House, Inc.)	Fort Worth, TX	03/05/2021			
Big Country School Supply LLC	Abilene, TX	03/05/2021			
Big Hit Productions	Mesquite, TX	03/05/2021			
Big Sister Little Sister	Houston, TX	03/05/2021			
Big Star Branding, Inc.	San Antonio, TX	03/05/2021			
Bilingual Planet (Dolly Loaiza)	Dallas, TX	03/05/2021			
Billtrust	Hamiton, NJ	03/05/2021			
Billye Lusk and Associates (Billye Lusk)	Kingwood, TX	03/05/2021			
Binyod LLC	Sugar Land, TX	03/05/2021	Submitted	04/06/2021	04/06/2021
Birch Cline Technologies	Waxahachie, TX	03/05/2021			
BirdBrain Science (BirdBrain Education LLC)	Santa Monica, CA	03/05/2021			
BirdBrain Technologies	Pittsburgh, PA	03/05/2021			
Birnbaum Interpreting Services (Stuart B. Consultants)	Silver Spring, MD	03/05/2021			
BIS Digital (Business Information Systems)	Ft Lauderdale, FL	03/05/2021			
Bits Technical Corporation	Houston, TX	03/05/2021			
Biway Media (Biway Int'l Technology, Inc.)	Houston, TX	03/05/2021	Viewed	03/14/2021	
BizTechDev	Cypress, TX	03/05/2021			
BKTB Group, Inc dba MC Austin	Austin, TX	03/05/2021	Viewed	03/05/2021	
Black Board International (901356 Ontario Limited)	Toronto, ON	03/05/2021			
Black Box Corporation	Lawrence, PA	03/05/2021			
Black Lake Security, LLC	Austin, TX	03/05/2021			
Black Rock Technology Group	Bridgeport, CT	03/05/2021	Viewed	03/12/2021	
BlackBeltHelp	Chicago, IL	03/05/2021			
Blackboard (Blackboard Inc.)	Washington, DC	03/05/2021	Submitted	04/01/2021	04/01/2021
BLACKBURN STEM EDUCATION CONSULTING (BLACKBURN, VALERIE)	Webster, TX	03/05/2021			
Blackland Glass & Construction	Greenville, TX	03/05/2021			
Blackstone Technology Group	San Francisco, CA	03/05/2021			
Blaze Technical	Gustine, CA	03/05/2021			
Blaze Technology, LLC	Spring, TX	03/05/2021			
BlazinBrook Preparatory School of The Artz	Houston, TX	03/05/2021			
BLEEK TECHNOLOGIES	Humble, TX	03/05/2021			
Blended Schools Network (BLSCH Acquisition)	San Marcos, TX	03/05/2021			
B-Line Medical, LLC	Washington, DC	03/05/2021			
BLMS Facility Solutions Plus	Houston, TX	03/05/2021	Viewed	03/09/2021	
Blocksi Inc.	Palo Alto, CA	03/05/2021			
BLTI Services, LLC	Tomball, TX	03/05/2021			
BLU PHIRE RESEARCH INSTITUTE INC	HOUSTON, TX	03/05/2021			
Blue City Studios	Wooster, OH	03/05/2021			
Blue Collar Storage (Strategic Storage Solutions)	Allen, TX	03/05/2021			
Blue Door Networks, LLC	Herndon, VA	03/05/2021			
Blue Duck Education - Mangahigh	London,	03/05/2021			
Blue Ivy Carter Learning Resources	Stafford, TX	03/05/2021			
Blue Jarvis Media	Houston, TX	03/05/2021			
Blue Knight Security LLC	Houston, TX	03/05/2021			
Blue Mogul Enterprise, LLC	Houston, TX	03/05/2021			
Blue Raven Technology	Wilmington, MA	03/05/2021			
Blue Star Security	Conroe, TX	03/05/2021			
Bluefish Worx	Magnolia, TX	03/05/2021			
BluGreen Pest Control	Wallis, TX	03/05/2021			

BMC Software, Inc.	Houston, TX	03/05/2021			
BMHR - Better Man HR LLC	SAN ANTONIO, TX	03/05/2021			
BMI Imaging Systems	Sunnyvale, CA	03/05/2021			
Boardworks Education (BK Interactive)	Brooklyn, NY	03/05/2021			
Boggle The Mind (The Children's Carousel Academy)	Desoto, TX	03/05/2021			
BOLDplanning (BOLDplanning, inc)	Nashville, TN	03/05/2021			
Bolo Stick LLC	Warren, OH	03/05/2021			
Bonfire Interactive Ltd.	Kitchener, ON	03/05/2021			
BookerDezigns	Richmond, TX	03/05/2021			
Books 4 My children.com, Inc	Deer Park, NY	03/05/2021			
Boom Learning (Omega Labs Inc.)	Kirkland, WA	03/05/2021	Submitted	04/06/2021	04/06/2021
Borders, Inc.	Ann Arbor, MI	03/05/2021			
Boss & Hughes	Houston, TX	03/05/2021			
Bot Shop	Houston, TX	03/05/2021	Viewed	03/08/2021	
Boulden Publishing (Turtle Pine, Inc.)	Weaverville, CA	03/05/2021			
Boundaryless Enterprises, LLC	Houston, TX	03/05/2021			
Boxlight, Inc	Belfair, WA	03/05/2021			
Bradlink LLC	Kingwood, TX	03/05/2021			
Brahmarsk Corporation	Sugar Land, TX	03/05/2021			
Brain Hurricane/Wowzers (Brain Hurricane)	chicago, IL	03/05/2021	Unsubmitted	03/05/2021	
Brainchild (Brainchild Unlimted Inc.)	Naples, FL	03/05/2021	Submitted	03/30/2021	03/30/2021
Brainfuse, Inc.	New York, NY	03/05/2021			
BrainPOP	New York, NY	03/05/2021			
BrainStorm Advanced Learning Systems	Mansfield, TX	03/05/2021			
Brainstorm Inc	Bloomington, MN	03/05/2021			
Brame Specialty Company Inc.	Durham, NC	03/05/2021			
Branching Minds, Inc.	New York, NY	03/05/2021			
Brattle Publishing Group, LLC	Dallas, TX	03/05/2021			
Brave The Elements (The Children's Carousel Academy)	Desoto, TX	03/05/2021			
Bravo Imports & Distributing (Las Palomas Distributing)	The Woodlands, TX	03/05/2021			
Bravo Zulu Security Solutions	Huntsville, AL	03/05/2021			
Brazos Valley Contractors Assoc	BRYAN, TX	03/05/2021			
BRB Supply	Houston, TX	03/05/2021			
Breakthrough Communications	Fort Worth, TX	03/05/2021			
Brentwood Marketing, LLC	Spring, TX	03/05/2021			
Bretford Manufacturing, Inc.	Franklin Park, IL	03/05/2021			
Brewer Educational Resources	McKinney, TX	03/05/2021			
Briar Patch	Houston, TX	03/05/2021			
Bridge Point Integrated Services	Houston, TX	03/05/2021			
Bridge to Leadership, LLC	Missouri City, TX	03/05/2021			
BridgeNet Communications, LLC	Donna, TX	03/05/2021	Viewed	03/08/2021	
Bridgepoint Consulting, LLC	Austin, TX	03/05/2021			
BridgeYear	Houston, TX	03/05/2021			
Bright White Paper Co.	Palm City, FL	03/05/2021			
BrightBytes	San Francisco, CA	03/05/2021			
BrightBytes, Inc.	San Francisco, CA	03/05/2021	Viewed	03/08/2021	
Brighten Technologies LLC	Houston, TX	03/05/2021			
BRIGHTER FUTURE, INC.	Houston, TX	03/05/2021			
Brighter Futures Counseling and Consulting	Houston, TX	03/05/2021			
BrightStar Online	Orangeburg, TX	03/05/2021			
Brightway LED Lighting	Spring, TX	03/05/2021			
Brilliant POS, LLC	Charlotte, NC	03/05/2021			
BroadBlast, Inc.	Delmar, NY	03/05/2021			
Broadcast Technical Services, Inc.	Houston, TX	03/05/2021			
Broadcore	Los Angeles, CA	03/05/2021			
Broadmoor Consulting, LLC	Roanoke, TX	03/05/2021			
Broadridge Financial Solutions	Mount Laurel, NJ	03/05/2021			
Brodart Co.	McElhattan, PA	03/05/2021			
Brooke's Learning Corner LLC.	houston, TX	03/05/2021			
Brooks Duplicator Company	Houston, TX	03/05/2021			
Bross Group, LLC	Lakewood, CO	03/05/2021			
Brunswick Press	Houston, TX	03/05/2021	Viewed	03/08/2021	
BSI Technologies	Montgomery, TX	03/05/2021			
BTI Solutions	Richardson, TX	03/05/2021			

BTM SOLUTIONS LLC	Spring, TX	03/05/2021			
Budget Infographics LLC	San Marcos, TX	03/05/2021			
BuildASign	Austin, TX	03/05/2021			
Building Optimization Technologies	Houston, TX	03/05/2021			
Building Tech Team, LLC	Von Ormy, TX	03/05/2021			
Bulb And Battery	Lithia Springs, GA	03/05/2021			
bulb Inc.	Lafayette, CO	03/05/2021			
Bump Armor (Mohawk USA LLC)	New Milford, CT	03/05/2021			
Bureau of Education & Research	Bellevue, WA	03/05/2021			
Burgeon IT Services LLC	Wilmington, DE	03/05/2021	Viewed	03/07/2021	
Burkett Business	Liberty Hill, TX	03/05/2021			
Burlington English Inc.	Boca Raton, FL	03/05/2021			
Burnett Staffing Specialists (The Burnett Companies Consolidated Inc.)	Houston, TX	03/05/2021	No Bid	03/24/2021	03/24/2021
BUSINESS 101 CONSULTANTS & TRAINERS	Houston, TX	03/05/2021			
Business Continuity Consultants, LLC	Covington, LA	03/05/2021			
Business Interiors by Staples (Staples Contract & Commercial, Inc.)	Houston, TX	03/05/2021			
Business Plan Solutions, LLC	Dallas, TX	03/05/2021			
Business Services	San Diego, CA	03/05/2021			
Business Solutions International	Houston, TX	03/05/2021			
Business Stationers (Bennett Little Group of Companies LTD.)	Montreal, QC	03/05/2021			
Butler Business Products, LLC	Houston, TX	03/05/2021	Viewed	03/10/2021	
Buy on Purpose (EIS Office Solutions)	Houston, TX	03/05/2021			
ByHearing, LLC	Houston, TX	03/05/2021			
ByteSpeed LLC	MOORHEAD, MN	03/05/2021			
C & M Enterprises Unlimited	Harker Heights, TX	03/05/2021			
C BOND SYSTEMS	HOUSTON, TX	03/05/2021	Viewed	03/08/2021	
C SOLX LLC	Houston, TX	03/05/2021			
C. Link Corporation	Pearland, TX	03/05/2021			
C1S Group, Inc.	Dallas, TX	03/05/2021			
C2 Imaging	Houston, TX	03/05/2021	No Bid	03/08/2021	03/08/2021
c2mtech (c2mtech marketing)	Carrollton, TX	03/05/2021	Viewed	03/12/2021	
CAD & Graphic Supply, Inc.	Carrollton, TX	03/05/2021			
Cady Studios, LLC	Alpharetta, GA	03/05/2021			
cain & co llc	Concord, TX	03/05/2021			
Cal State Electronics, Inc.	San Marcos, CA	03/05/2021	Viewed	03/08/2021	
Calence, LLC dba Insight Networking	Tempe, AZ	03/05/2021			
Calfee Specialties (BLUE RIBBON PROMOTIONS LLC)	Conroe, TX	03/05/2021			
Calico Construction and Development LLC	Mission, TX	03/05/2021			
California	West Sacramento, CA	03/05/2021			
Call One, Inc	CAPE CANAVERAL, FL	03/05/2021			
Calloway House (DIG Family Business LLC.)	Lancaster, PA	03/05/2021			
Cam Light Enterprise Inc.	Conroe, TX	03/05/2021			
Cambium Education, Inc.	Dallas, TX	03/05/2021			
Cambridge Computer Services, Inc	Waltham, MA	03/05/2021			
Camcor, Inc.	Burlington, NC	03/05/2021	Viewed	03/08/2021	
Camelback Displays Inc.	Spring, TX	03/05/2021			
Camino Information Services (Inoditech)	Houston, TX	03/05/2021			
CampusEAI	Cleveland, OH	03/05/2021			
Can-Am Wireless	Irving, TX	03/05/2021	Submitted	04/06/2021	04/06/2021
Candelabrum Group	Dallas, TX	03/05/2021			
Canon Business Solutions, Inc.	Lake Success, NY	03/05/2021			
Canon Solutions America, Inc.	Burlington, NJ	03/05/2021			
CAP5 Technology Solutions LLC	Houston, TX	03/05/2021			
Caperton-Brown & Poole Consulting	Ft. Pierce, FL	03/05/2021			
Capitol Energy Systems	Sacramento, CA	03/05/2021			
Capitol Region Education Council	Hartford, CT	03/05/2021			
Caprock Electric	Houston, TX	03/05/2021	Viewed	03/11/2021	
Capsuletek	Stafford, TX	03/05/2021	Submitted	04/06/2021	04/06/2021
Carahsoft Technology Corp.	Reston, VA	03/05/2021			
Career And Technical Training, LLC	Windsor, CO	03/05/2021			
Carlisle Life Products LLC	Houston, TX	03/05/2021			
Carmalink Inc	Albany, NY	03/05/2021			
Carmen A. Handy	Corpus Christi, TX	03/05/2021			

Carmen S. Sandoval (Maria del Carmen Sandoval)	San Antonio, TX	03/05/2021			
Carnegie Speech	Pittsburgh, PA	03/05/2021	No Bid	04/02/2021	04/04/2021
Carolina Biological Supply Company	Burlington, NC	03/05/2021			
Carolina Imaging Products (Carolina Imaging & Computer products, Inc)	Greensboro, NC	03/05/2021			
Carousel Industries	Exeter, RI	03/05/2021			
Carrier Services Group	Vienna, OH	03/05/2021			
Carroll's Discount Office Furniture	Houston, TX	03/05/2021	No Bid	03/05/2021	03/05/2021
Carson Consulting & Training	Topeka, KS	03/05/2021			
cartamundi usa	DALLAS, TX	03/05/2021			
Cartridge World Dunvale (Beckrew Ink & Toner, LLC)	Houston, TX	03/05/2021	Viewed	03/23/2021	
Casablanca Productions	Spring, TX	03/05/2021			
Case by Case Photo Events LLC	Katy, TX	03/05/2021			
CASE Emergency Systems, Inc.	Irvine, CA	03/05/2021	Submitted	04/06/2021	04/06/2021
Catalyst PR INC	Conroe, TX	03/05/2021			
Catalyst Prep	Santa Monica, CA	03/05/2021			
Catapult Dreams, LLC	Pearland, TX	03/05/2021			
Catapult Learning	Camden, NJ	03/05/2021			
Catapult Systems, LLC	Austin, TX	03/05/2021			
Catchbox	Riga,	03/05/2021			
CBRE | Heery (CBRE Heery, Inc.)	Houston, TX	03/05/2021			
CBTS Technology Solutions	Cincinatti, OH	03/05/2021	Viewed	03/08/2021	
CCA Financial, LLC	Richmond, VA	03/05/2021			
CCS Global Tech (California Creative Solutions, Inc)	Poway, CA	03/05/2021			
CDE Tech Solutions	Euless, TX	03/05/2021			
CDI Computer Dealers Inc.	Markham, ON	03/05/2021			
CDJ JONES LLC (Cubes Office Services)	Houston, TX	03/05/2021			
CDUB, Inc.	Oklahoma City, OK	03/05/2021			
CDW Government LLC.	Vernon Hills., IL	03/05/2021	Submitted	04/06/2021	04/06/2021
CEC Facilities Group	Irving, TX	03/05/2021			
CELLULAR WHOLESALES, INC	Medley, FL	03/05/2021			
Cengage Learning, Inc.	Mason, OH	03/05/2021	No Bid	03/08/2021	03/08/2021
Center for Higher Education and Languages	Houston, TX	03/05/2021			
Center for Toxicology and Environmental Health, LLC.	North Little Rock, AR	03/05/2021			
Central IT Company LLC	Houston, TX	03/05/2021			
Centre Technologies, Inc.	Houston, TX	03/05/2021			
CentricsIT	Norcross, GA	03/05/2021			
Cerebellum	San Francisco, CA	03/05/2021			
Certica Solutions	Wakefield, MA	03/05/2021			
Certification Partners, LLC	Tempe, AZ	03/05/2021			
Certiport (Pearson Education)	American Fork, UT	03/05/2021			
Cetrix Technologies LLC	Dover, DE	03/05/2021			
CEV Multimedia, Ltd.	Lubbock, TX	03/05/2021			
CFW ENTERPRISES LLC	Aurora, CO	03/05/2021			
Chadd Phillips	Houston, TX	03/05/2021			
ChaiOne, Inc.	Houston, TX	03/05/2021			
Challenge Office Products	Houston, TX	03/05/2021	Submitted	04/06/2021	04/06/2021
Champion National Security	Richardson, TX	03/05/2021			
Channel Islands Data Supply Corporation	Camarillo , CA	03/05/2021			
Channel Systems, LLC	Raleigh, NC	03/05/2021			
Channing Bete Company, Inc.	South Deerfield, MA	03/05/2021			
CHARACTER DEVELOPMENT AND LEADERSHIP LLC	WILLIAMSBURG, MI	03/05/2021			
CharacterStrong, LLC	PUYALLUP, WA	03/05/2021			
Charbonnet & Associates	New Orleans, LA	03/05/2021			
Charter School Success, LLC	Galveston, TX	03/05/2021			
Charter Textbooks, Walker Bookstore (Mark My Words LLC)	Tempe, AZ	03/05/2021			
Chase in Dreams, Speech and Drama (Deadra Chase)	Houston, TX	03/05/2021			
CHAT (Culture of Health-Advancing Together)	Houston, TX	03/05/2021			
Checkpoint Services Inc.	El Paso, TX	03/05/2021			
Cherney Security Solutions	Cedar Park, TX	03/05/2021			

Cherry Lake Publishing & Sleeping Bear Press (CBM LLC)	North Mankato, MN	03/05/2021		
Cheryl R. Vital	Crosby, TX	03/05/2021		
Child Care Associates	FORT WORTH, TX	03/05/2021		
CHILD CARE LEARNING WITH VISION	houston, TX	03/05/2021		
Child Champ Photography (Jody Goldstein)	Houston, TX	03/05/2021		
Childcare Masters LLC	Cypress, TX	03/05/2021		
ChildPlus Software (Management Information Technology, USA)	Atlanta, GA	03/05/2021	Viewed	03/08/2021
Children's Software Online (Wendy L. Pausewang)	Goldthwaite, TX	03/05/2021		
Chiron Communicaiton Services, LLC	Humble, TX	03/05/2021	Viewed	03/08/2021
CHLOETA (Chloeta Fire, LLC)	Edmond, OK	03/05/2021		
Chuckals INC	Tacoma , WA	03/05/2021		
CI Solutions (Card Integrators)	Los Alamitos, CA	03/05/2021		
CI Solutions, LLC	Phila, PA	03/05/2021		
CICERO Systems	Swedesboro, NJ	03/05/2021		
Cindy Puryear Consulting Services (Cindy Puryear)	Houston, TX	03/05/2021		
Cipher Solutions, Inc.	Raleigh, NC	03/05/2021		
Circuit Scribe	Austin, TX	03/05/2021		
CIS (Computer Integrated Services)	New York, NY	03/05/2021		
Citelighter	Baltimore, MD	03/05/2021		
CitSec, LLC	SAN ANTONIO, TX	03/05/2021		
City Office Supply	Houston, TX	03/05/2021		
CityBase, Inc.	Chicago, IL	03/05/2021		
Cityspan Technologies, Inc.	Berkeley, CA	03/05/2021		
Civica Software	San Diego, CA	03/05/2021		
CJIS GROUP LLC	Crawfordville, FL	03/05/2021	Viewed	03/08/2021
CKP Communications Group, LLC	Houston, TX	03/05/2021		
Clark Hill Strasburger (Clark Hill PLC)	Houston, TX	03/05/2021		
ClarusTec, Inc.	Edison, NJ	03/05/2021	Viewed	03/11/2021
Classcraft Studios Inc.	Sherbrooke, QC	03/05/2021		
ClassLink	Clifton, NJ	03/05/2021		
Classroom Technology Solutions	Jacksonville, FL	03/05/2021		
Classware Systems (Classware L.P.)	Dallas, TX	03/05/2021		
CLC Technical Training, Inc.	Jacksonville, FL	03/05/2021		
CleverSolve LLC	Mission, TX	03/05/2021		
Click By Ciera	Los Angeles, CA	03/05/2021		
cLI-Energy and Construction LL	Houston, TX	03/05/2021		
Clifton Gunderson LLP	Milwaukee, WI	03/05/2021		
Clinical Concepts! (The Entermedia Group, LLC)	Austin, TX	03/05/2021		
Cloud Sherpas	Atlanta, GA	03/05/2021		
Cloudera, Inc.	Palo Alto, CA	03/05/2021		
CloudSpace USA (Cloud Space, LLC)	Spring, TX	03/05/2021		
CLRdeals	Houston, TX	03/05/2021		
CLS Technology Inc.	Katy, TX	03/05/2021	Viewed	03/12/2021
Club SciKidz Houston (Heir Consulting Group)	Houston, TX	03/05/2021		
CMC Americas, Inc.	Baton Rouge, LA	03/05/2021		
CME Printing, Inc.	Houston, TX	03/05/2021	Viewed	03/29/2021
CMG Technology Services (Carroll Health Services, LLC)	Houston, TX	03/05/2021		
CMLessons (John Ryan Cantu)	Houston, TX	03/05/2021		
CMP Consulting	Davenport, IA	03/05/2021		
CNI Office Supplies (Computer Networking, Inc.)	East Brunswick, NJ	03/05/2021		
Coaches Video LLC	Lewisville, TX	03/05/2021		
Coast to Coast Computer Products Inc	Simi Valley, CA	03/05/2021		
Coastal Office Solutions	Victoria, TX	03/05/2021		
Coatings Specialty Development Lab	Cypress, TX	03/05/2021		
CobbleStone Systems Corp.	Somerdale, NJ	03/05/2021		
Code Ninjas (Brandb LLC)	Spring, TX	03/05/2021		
Code Park Inc	Houston, TX	03/05/2021		
CodeCombat Inc.	San Francisco, CA	03/05/2021		
CodeMonkey Studios INC	Palo Alto, CA	03/05/2021		
Cogent Communications Inc	Washington, DC	03/05/2021		
Cogent Infotech Corporation	Austin, TX	03/05/2021		
Cognixia (Cognixia Inc)	Basking Ridge, NJ	03/05/2021		

CoheisveFT (Cohesive Felxible Technologies Corp)	Chicago, IL	03/05/2021			
Cohesion Education (Cohesion Education, Inc)	Riverview, FL	03/05/2021			
Cohesive Automation (Climatec, LLC)	Irving, TX	03/05/2021			
CohnReznick LLP	Austin, TX	03/05/2021			
COIN EQUIPMENT SERVICE COMPANY, INC (CESCO, INC.)	Dallas, TX	03/05/2021			
COLEXAS DIGITAL INC	Cypress, TX	03/05/2021			
Coley and Associates (Coley Government Services)	SAN ANTONIO, TX	03/05/2021			
Coley Government Services (Coley and Associates)	SAN ANTONIO, TX	03/05/2021			
Collaboration Solutions Group, LLC	Carrollton, TX	03/05/2021			
Collaborative Office Interiors	Houston, TX	03/05/2021	Viewed	03/29/2021	
Collain Healthcare	Georgetown, TX	03/05/2021			
College Thriver Education Corp	ORLANDO, FL	03/05/2021			
CollegiateZone Enterprises, L.P.	Cypress, TX	03/05/2021			
Columbia Advisory Group	Dallas, TX	03/05/2021			
COMBS Consulting Group, LP	San Antonio, TX	03/05/2021			
Comcast (Comcast Business Communiation, LLC)	Houston, TX	03/05/2021			
Comflow Mechanical Services	Houston, TX	03/05/2021			
Commerce Bank (Commerce Bancshares, Inc.)	Kansas City, TX	03/05/2021			
Commercial Sales & Service, Inc.	Addison, TX	03/05/2021			
COMMLINE CABLING LLC	LA PORTE, TX	03/05/2021			
CommPlex Computer Systems	Houston, TX	03/05/2021			
CommPower (Communications & Power Engineering, Inc.)	Camarillo, CA	03/05/2021			
CommServPros LLC	Austin, TX	03/05/2021			
Commsys Technology Corporation (CST Corp)	Houston, TX	03/05/2021			
Communications Cable Construction	Dayton, TX	03/05/2021			
Communications Cable Construction, LLC	Dayton, TX	03/05/2021			
Communications Etc (Communications Etc Inc)	San Angelo, TX	03/05/2021	Viewed	03/08/2021	
COMMUNICATIONS SUPPLY CORP	Carol Stream, IL	03/05/2021			
CompassLearning	Austin, TX	03/05/2021			
Competitive Cameras (Competitive Cameras LTD)	Dallas, TX	03/05/2021			
Competitive Choice, Inc.	Houston, TX	03/05/2021			
Competitive Edge	Schererville, IN	03/05/2021			
Complete Computer Solutions	Boerne, TX	03/05/2021			
Complete Integrated Solutions, LLC (dba VP360)	Tempe, AZ	03/05/2021			
Complete Tablet Solutions	Austin, TX	03/05/2021	Viewed	03/19/2021	
Comprehensive Cloud Services	Houston, TX	03/05/2021			
CompSec	Alexandria, VA	03/05/2021			
CompServ Inc	Cheyenne, WY	03/05/2021			
COMPU-DATA International, LLC	The Woodlands, TX	03/05/2021			
Comp-U-Dopt	Houston, TX	03/05/2021	Viewed	03/06/2021	
CompuGroup Medical	Phoenix, AZ	03/05/2021			
Compulogix IT Solutions	Houston, TX	03/05/2021			
Compunnel Software Group, Inc	Plainsboro, NJ	03/05/2021			
CompuPro Global (Rita's Tape Media)	Houston, TX	03/05/2021			
Computer Comforts, Inc.	Kemah, TX	03/05/2021	No Bid	03/09/2021	03/10/2021
Computer Command Corporation	Victoria, TX	03/05/2021			
Computer Dealers & Recyclers Global Inc.	OKC, OK	03/05/2021			
Computer Network Accessories, Inc.	Dayton, OH	03/05/2021			
Computer Solutions Inc. (DB Computer Solutions)	Midlothian, TX	03/05/2021			
Computer Station Corporation	Houston, TX	03/05/2021			
Computerland Texas (Computer Resources of Wichita Falls, Inc.)	Wichita Falls, TX	03/05/2021			
Comp-Utility Corporation	Austin, TX	03/05/2021			
Comtech Phones Corporation	Redmond, WA	03/05/2021			
Comtrol Corporation	New Brighton, MN	03/05/2021			
Comuniquemos, Inc.	Pearland, TX	03/05/2021			
Comware (Comp-E-Ware Technology Associates, Inc.)	Southlake, TX	03/05/2021			
ConexED	Salt Lake City, UT	03/05/2021	Submitted	04/06/2021	04/06/2021
Co-nexus Communication Systems	Houston, TX	03/05/2021			

Conference Technologies Inc. (fka Industrial Audio/Video)	Stafford, TX	03/05/2021			
Conference Technologies, Inc.	Huston, TX	03/05/2021			
Confirm Biosciences	SAN DIEGO, CA	03/05/2021			
Connecticut	Hartford, CT	03/05/2021			
Connections Education	Baltimore, MD	03/05/2021			
Construction Journal	Stuart, FL	03/05/2021			
ContentActive, LLC	Houston, TX	03/05/2021			
Conterra Ultra Broadband	Charlotte, NC	03/05/2021			
Continental Wireless, Inc.	Dallas, TX	03/05/2021			
Control Systems Solutions, Inc.	Houston, TX	03/05/2021			
Controlled Environments, Inc.	Houston, TX	03/05/2021			
Controltec, Inc.	Escondido, CA	03/05/2021			
Convergentz (Greens Road B, LLC)	Houston, TX	03/05/2021			
Convo Technologies	Cedar Park, TX	03/05/2021	Viewed	03/08/2021	
COOLSOFT LLC	Louisville, KY	03/05/2021	Viewed	03/05/2021	
CoolSpeak, LLC	Pottstown, PA	03/05/2021			
Copy Source 1, LLC	Houston, TX	03/05/2021			
Copy Stop Print and Postal (Texas Printing and Publishing)	Bryan, TX	03/05/2021			
COPY TECHNOLOGIES, INC	ATLANTA, GA	03/05/2021			
Copy.com (Copydotcom, Inc.)	Houston, TX	03/05/2021	Viewed	03/08/2021	
Core Business Solutions	Pharr, TX	03/05/2021			
CORE ECS	Atlanta, GA	03/05/2021			
CORE Education and Consulting Solutions Inc.	Atlanta, GA	03/05/2021			
CORE Office Interiors (AFMA, Inc.)	Houston, TX	03/05/2021	Viewed	03/11/2021	
CORE Telecom Systems	St Louis, MO	03/05/2021			
CorePLUS (CPW Group, Inc.)	Dallas, TX	03/05/2021			
CoreRecon	corpus christi, TX		Viewed	03/30/2021	
CoreSphere, LLC	Bethesda, MD		Viewed	03/15/2021	
Coreveillance (SBS222,LLC)	Houston, TX	03/05/2021			
Cornerstone OnDemand	Santa Monica, CA	03/05/2021			
Cornerstone REcords Management	Houston, TX	03/05/2021			
Corus 360	Norcross, GA	03/05/2021			
Cossey's Services, LLC	The Woodlands, TX	03/05/2021			
Council Rock Enterprises, LLC	Rochester, NY	03/05/2021			
CounterTrade Products Inc.	Arvada, CT	03/05/2021			
Covalent Software, Inc	Clearwater, FL	03/05/2021			
Covenant Communications	Houston, TX	03/05/2021	Viewed	03/08/2021	
Covid Safety Glass (Silent West LLC)	LAS VEGAS, NV	03/05/2021			
CPO Science (Delta Education, LLC dba CPO Science)	Nashua, NH	03/05/2021			
CPS HR Consulting (Cooperative Personnel Services)	Sacramento, CA	03/05/2021			
Creation Crate Inc.	Scarborough, ON	03/05/2021			
Creative Circle, LLC	Los Angeles, CA	03/05/2021			
Creative Concepts Printing, Graphics	Houston, TX	03/05/2021			
Creative Education Institute (CEI)	Waco, TX	03/05/2021	No Bid	04/06/2021	04/06/2021
Creative Learning Systems	Longmont, CO	03/05/2021			
CReed Global Enterprises (CReed Global Media & Production)	Houston, TX	03/05/2021	Viewed	03/12/2021	
Crescent Engineering Co, Inc. (Crescent Electric)	La Marque, TX	03/05/2021			
Crimson Vision Enterprises	Dickinson, TX	03/05/2021			
Crisis Prevention Institute	Milwaukee, WI	03/05/2021			
CrisisGo	CLAYTON, MO	03/05/2021	Viewed	03/05/2021	
Critical Infrastructure Solutions (CIS) LLC	Houston, TX	03/05/2021	Submitted	04/01/2021	04/01/2021
Critical Power Exchange LLC	Spokane Valley, WA	03/05/2021			
Crowe LLP	Oakbrook Terrace, IL	03/05/2021			
Crux Techology & Security Solutions, Inc.	FORT WORTH, TX	03/05/2021			
CRYSTAL Children & Teacher Supply	HOUSTON, TX	03/05/2021			
Crystal Clear Business Solutions	Sugar Land, TX	03/05/2021			
CSI Cloud Services (Computer Software Innovations, Inc.)	Easley, SC	03/05/2021			
CSI Leasing	Stafford, TX	03/05/2021	Viewed	03/08/2021	
CTREC Hilton IT Academy	Houston, TX	03/05/2021			
CTS Technology Services	HOUSTON, TX	03/05/2021			
Cubicle by Design	Doylestown, PA	03/05/2021			

Cubix Global Inc	West Palm Beach, FL	03/05/2021			
Cubix Inc	Washington DC, DC	03/05/2021			
CueBlue (CueBlue LLC)	Houston, TX	03/05/2021			
Cultris Security Systems, Inc.	Houston, TX	03/05/2021			
Cuna Supply LLC	Bellaire, TX	03/05/2021	Viewed	04/06/2021	
Curriculum Associates, LLC	N Billerica, MA	03/05/2021			
Curtis !000	Duluth, GA	03/05/2021			
Custom Access & Integration, LLC	Humble, TX	03/05/2021	Viewed	03/08/2021	
Custom Cable Connection	Farmers Branch, TX	03/05/2021			
Custom Educational Furnishings	Taylorsville, NC	03/05/2021			
Custom Wall Prints & More, LLC	Houston, TX	03/05/2021			
Cvent, Inc.	McLean, VA	03/05/2021			
CVS Pharmacy, Inc.	Woonsocket, RI	03/05/2021			
CWK Network, Inc.	Atlanta, GA	03/05/2021			
CX2, Inc. (CX2)	Houston, TX	03/05/2021	Submitted	04/05/2021	04/05/2021
Cyber One Solutions, LLC.	Houston, TX	03/05/2021	Viewed	03/08/2021	
CYBERSALUS	San Antonio, TX	03/05/2021			
Cyberstar, LLC	Austin, TX	03/05/2021			
Cyclone FPV (Cyclone 3D, Inc.)	Spring, TX	03/05/2021			
CYCLONE PRODUCTS (ANNETTE LLC)	NOVATO, CA	03/05/2021			
Cypher Security LLC	Austin, TX	03/05/2021			
Cypress Station Shipping and Digital Print Solutions (united networking community)	Houston, TX	03/05/2021			
Cytek Media Systems, Inc.	Topeka, KS	03/05/2021			
D & G Communications, Inc.	Texas City, TX	03/05/2021			
D&M Leasing (Commercial Vehicle Leasing, LP)	Fort Worth, TX	03/05/2021			
D.A.N.'s One Stop, LLC.	Shreveport, LA	03/05/2021			
D.C.T. Imaging	Houston, TX	03/05/2021			
D2L Ltd.	Towson, MD	03/05/2021			
Daintree Solutions LLC	Richmond, TX	03/05/2021			
DALLAS MIDWEST, LLC	DALLAS, TX	03/05/2021			
Dan St. Romain Educational Consulting, LLC	Universal City, TX	03/05/2021			
Dancing Drum LLC	New Orleans, LA	03/05/2021			
Daniel Office Products, Inc	The Woodlands, TX	03/05/2021	No Bid	03/11/2021	04/06/2021
Daniel's Printing Place	Weslaco, TX	03/05/2021			
Danny Steele (Daniel J. Steele)	Birmingham, AL	03/05/2021			
Darren Supplies	Houston, TX	03/05/2021			
Data Facts, Inc	Cordova, TX	03/05/2021			
Data Memory Systems, Inc.	Salem, NH	03/05/2021	Viewed	03/29/2021	
Data One LLC	Boise, ID	03/05/2021			
Data Preservation Solutions	Irving, TX	03/05/2021			
Data Projections, Inc.	Houston , TX	03/05/2021			
Data Shredding Services of Texas	Houston, TX	03/05/2021	Viewed	03/24/2021	
Data Tex Services, Inc	Lewisvill, TX	03/05/2021			
DataBank IMX LLC	Beltsvilee, MD	03/05/2021			
DataCom Design Group	Austin, TX	03/05/2021			
DataDesign Solutions	Monterey, CA	03/05/2021	Viewed	03/05/2021	
DataDoc Imaging Services	Charlotte, NC	03/05/2021			
Datagain Inc.	Secaucus, NJ	03/05/2021			
datarecovery.com (ESS Data Recovery, Inc.)	Edwardsville, IL	03/05/2021			
DataSpan (MRI Inc)	Graham, TX	03/05/2021	Viewed	03/05/2021	
Datavox	Houston, TX	03/05/2021	Viewed	03/10/2021	
DataWind Inc	Mississauga, ON	03/05/2021			
DataXport.net LLC	El Paso, TX	03/05/2021			
David James (David Hebert)	KEMAH, TX	03/05/2021	Viewed	03/18/2021	
David Mayes Photography, Inc. (David Mayes)	Manhattan, AL	03/05/2021			
David McGeary	Deer Park, TX	03/05/2021			
david metcalfe photography	houston, TX	03/05/2021			
David Santana	Houston, TX	03/05/2021			
Davis & Davis Business Equipment, Inc.	Houston, TX	03/05/2021			
Davis Publications, Inc	Worcester, MA	03/05/2021	Viewed	04/06/2021	
Daystar Computer Systems, Inc.	Chicago, IL	03/05/2021			
dba TCI (Thomas Consultants, Inc.)	Memphis, TN	03/05/2021	Viewed	03/09/2021	
DBL Management Solutions	Missouri City, TX	03/05/2021			
DBR Engineering Consultants, Inc.	Houston, TX	03/05/2021			
DCF Supplies & Equipment (Danielle Frazier)	Houston, TX	03/05/2021			
DDD Enterprises, Inc.	Richardson, TX	03/05/2021			

Dean Draper (Dean Draper Insurance)	Houston, TX	03/05/2021			
Debner+Company (GL Seaman of Houston DBA Debner + Company)	Houston, TX	03/05/2021	No Bid	03/08/2021	03/08/2021
Decisions	Houston, TX	03/05/2021			
DeDe Church & Associates, LLC	AUSTIN, TX	03/05/2021			
Defined Learning	Northbrook, IL	03/05/2021			
Delaney Educational Enterprises	Beecher, IL	03/05/2021			
Delaware	Dover, DE	03/05/2021			
Dell Marketing L.P.	Round Rock, TX	03/05/2021			
Delta Office products (Goosa Distributing Inc)	Dallas, TX	03/05/2021			
Delta-T Digital Archiving	Garland, TX	03/05/2021			
Deltek, Inc.	Herndon, VA	03/05/2021			
DEMCO, Inc.	Madison, WI	03/05/2021	No Bid	03/05/2021	04/02/2021
DEMS,LLC	Houston, TX	03/05/2021			
Denitech Corporation	Coppell, TX	03/05/2021			
Denovo Ventures, LLC	Boulder, CO	03/05/2021			
Dependable Business Solutions	San Antonio, TX	03/05/2021			
Design Furniture and Lab Systems	Arlington Heights, IL	03/05/2021			
Design Security Controls (Design Security Controls LLC)	Houston, TX	03/05/2021	Viewed	03/08/2021	
Designum Media Group	New Orleans, LA	03/05/2021			
Destiny Software, Inc.	Woodinville, WA	03/05/2021	Viewed	03/10/2021	
DeVore Group, Inc.	Dover, AR	03/05/2021			
DFW Communications, Inc	Irving, TX	03/05/2021			
DG Grafix	Houston, TX	03/05/2021			
DGR United	houston, TX	03/05/2021			
DGS Educational Products	Delray Beach, FL	03/05/2021			
DHD Films (Ruby Media, Inc.)	Dallas, TX	03/05/2021			
DHE Computer Systems	Centennial, CO	03/05/2021			
Diamond Assets	Milton, WI	03/05/2021			
Diamond Business Services, Inc.	Amarillo, TX	03/05/2021	Viewed	03/08/2021	
Diann Zackery dba: The Lysander Element	Grapeland, TX	03/05/2021			
DIBSYS Inc	Naperville, IL	03/05/2021			
Diem Technologies	Richardson, TX	03/05/2021			
Different Roads to Learning	New York, NY	03/05/2021			
Digital Air Control, Inc	Houston, TX	03/05/2021	Submitted	04/06/2021	04/06/2021
Digital Detection Corporation	Houston, TX	03/05/2021			
Digital Dolphin Supplies	Redondo Beach, CA	03/05/2021			
Digital Legal (Digital Legal Services- TX, L.LC.)	Houston, TX	03/05/2021			
Digital Printing Center LLC	Richardson, TX	03/05/2021			
Digital Pro Service & Installation	Houston, TX	03/05/2021			
Digital Quest Inc	Ridgeland, MS	03/05/2021			
DigitalDesk, Inc.	San Antonio, TX	03/05/2021	Viewed	03/08/2021	
DigitalGenetix	San Antonio, TX	03/05/2021	Viewed	03/18/2021	
DigiTec (DigiTec Office Solutions, Inc)	Sugar Land, TX	03/05/2021			
Digitec Office Solutions	Sugarland, TX	03/05/2021			
Digitex an Image Net Consulting Company	League City, TX	03/05/2021			
DIGIVISION, INC.	HOUSTON, TX	03/05/2021			
Dillon Claims & Consulting Services LLC	gonzales, LA	03/05/2021			
Dinabox, Inc.	Hurst, TX	03/05/2021			
Direct Advantage, Inc.	Milwaukee, WI	03/05/2021			
Direct Technology Group, Inc	Fort Lauderdale, FL	03/05/2021			
Directions Training Center, Inc (Directions Training)	Oak Brook, IL	03/05/2021	Viewed	03/08/2021	
Directsat Security Concepts	Houston, TX	03/05/2021			
Discount Copy (Loaiza Enterprises Inc)	Houston, TX	03/05/2021			
Discount Electronics (First E-Commerce Inc.)	Austin, TX	03/05/2021			
DISCOUNT SCHOOL SUPPLY (EARLY CHILDHOOD LLC)	Monterey , CA	03/05/2021			
Discount Two-Way Radio Corporation	Compton, CA	03/05/2021			
DiscountPC	Austin, TX		Viewed	03/10/2021	
DiscoverU	Houston, TX	03/05/2021			
Discovery Education Resources (Discovery Education Resources, LLC)	Fort Worth, TX	03/05/2021			
Discovery Education, Inc.	Charlotte, NC	03/05/2021			
Discovery Systems Inc	Houston, TX	03/05/2021			
Diskovery Educational Systems	Wellington, FL	03/05/2021			

Display Graphics, Inc	Houston, TX	03/05/2021			
Distinctively remembered	San Antonio, TX	03/05/2021			
DISYS Solutions, Inc.	Ashburn, VA	03/05/2021	Viewed	03/09/2021	
Diverse Consulting Enterprises, Inc.	HOUSTON, TX	03/05/2021			
Diversified (One Diversified)	DALLAS, TX	03/05/2021			
Diversified Supply HUB (LP Diversified Supply Hub)	Aledo, TX	03/05/2021			
Diversity&Associates LLC company DBA Student2Success	Spring, TX	03/05/2021			
Divine Dance (Peaceful Beginnings Montessori)	houston, TX	03/05/2021			
DLP Lamp Source	Poway, CA	03/05/2021			
DLT Solutions (DLT Solutions LLC)	Herndon, VA	03/05/2021			
DNH PROMOTIONAL MARKETING	Houston, TX	03/05/2021			
doc2e-file, Inc	Houston, TX	03/05/2021	Submitted	04/06/2021	04/06/2021
Doc-Aid Telemedicine Services (Doc-Aid Scribe Services, Inc)	Katy, TX	03/05/2021			
Documation	San Antonio, TX	03/05/2021			
DocuMedeX, LLC	Folsom, LA	03/05/2021			
DocuNav Solutions (VP Imaging, Inc.)	Plano, TX	03/05/2021			
DoLogic Inc.	Annandale, VA	03/05/2021			
Dorian Business Systems	Garland, TX	03/05/2021	Submitted	04/06/2021	04/06/2021
DOUBLE VISION DANCE INC (SEALS)	HOUSTON, TX	03/05/2021			
Dove Data Products	Florence, SC	03/05/2021			
Doylene & Associates	tomball, TX	03/05/2021			
Dr. Mike!	Wimberely, TX	03/05/2021			
Dr. Pope's STEM and Liberal Arts Academy	Pearland, TX	03/05/2021			
Dream Capital International, Inc	Houston, TX	03/05/2021			
Dream Ranch Office Supplies	Denton, TX	03/05/2021	Viewed	03/26/2021	
DreamBox Learning, Inc.	Bellevue, WA	03/05/2021	Viewed	03/05/2021	
Drew Services	Fort Worth, TX	03/05/2021			
DRF Industries, LLC	Houston, TX	03/05/2021			
Drive Mind Group	North Canton, OH	03/05/2021			
DRS Imaging of Texas Inc.	Houston, TX	03/05/2021			
DrumFIT USA Corporation	Austin, TX	03/05/2021			
DSTech Solutions, LLC	Clute, TX	03/05/2021			
D-Tech International USA, LLC.	Rio Grande, NJ	03/05/2021	Viewed	03/09/2021	
Dude Solutions, Inc	Cary, NC	03/05/2021			
DukeSys (Duke Communications)	Spring, TX	03/05/2021	Submitted	04/06/2021	04/06/2021
DupriestPOP (IREO Reproduction LLC)	Dallas, TX	03/05/2021			
Dura Brands, Inc.	Glendale, CA	03/05/2021			
Durango Technologies	Houston, TX	03/05/2021			
D-Versity Solutions Inc.	Atlanta, GA	03/05/2021			
Dykon Computer Help Center, Inc	Houston, TX	03/05/2021			
Dynamic Voice Data	Stafford, TX, TX	03/05/2021			
Dynamism Inc.	Chicago, IL	03/05/2021			
DynaStudy, Inc.	Marble Falls, TX	03/05/2021			
DYNED INTERNATIONAL INC.	San Jose, CA	03/05/2021			
DYS HOUSYON YOUTH ASSOCIATION	Houston, TX	03/05/2021			
E2 Optics, LLC	Englewood, CO	03/05/2021			
E-3 Systems LLC	Laredo, TX	03/05/2021			
EAI Education (EAI Education a division of Eric Armin Inc)	Oakland, NJ	03/05/2021			
Early Start Development Inc	Humble, TX	03/05/2021			
Earth Houston (Earth Color)	Houston, TX	03/05/2021			
EarthWalk Communications, Inc.	Manassas, VA	03/05/2021			
East End Transfer Moving and Storage, INC	Houston, TX	03/05/2021	Viewed	04/02/2021	
East Side University (CLC) (South East Houston Community Development Corporation)	Houston, TX	03/05/2021			
Easter Seals of Greater Houston, Inc.	Bellaire, TX	03/05/2021			
Eaton (Eaton Corporation)	Cleveland, OH	03/05/2021			
eBenefits Solutions, LLC	pittsburgh, IL	03/05/2021			
e-Builder	Plantation, FL	03/05/2021			
eBusiness 1	Houston, TX	03/05/2021			
eChalk (eChalk Inc.)	NEW YORK, NY	03/05/2021			
Echelon HTS INC.	Corpus Christi, TX	03/05/2021			
Echo Mountain Realty dba EMR Corporation	Phoenix, AZ	03/05/2021			
Echo Office Products	Houston, TX	03/05/2021			

E-Colors in Education	Austin, TX	03/05/2021			
EcoTonerAustin (Aactum LLC)	Austin, TX	03/05/2021			
ECS Refining	Mesquite, TX	03/05/2021			
eCuras Limited Liability Company	Linden, NJ	03/05/2021	Viewed	03/05/2021	
ED Tech Depot (ED Tech Depot Inc.)	Pittsburgh, PA	03/05/2021			
Ed Tech Soft, Inc.	Duluth, GA	03/05/2021			
Edgenuity (Edgenuity, Inc.)	Scottsdale, AZ	03/05/2021			
EdisonLearning, Inc.	Knoxville, TN	03/05/2021			
EditStock	Sherman Oaks, CA	03/05/2021			
Edlio	Austin, TX	03/05/2021			
EDmin	San Diego, CA	03/05/2021			
edOpp Solutions LLC	Houston, TX	03/05/2021			
EDS Tech	Houston, TX	03/05/2021			
EdSight Technology (EdSight, Inc.)	Austin, TX	03/05/2021			
EdTech Games	Provo, UT	03/05/2021			
EdTechTeam	Irvine, CA	03/05/2021			
EDU Specialist, LLC	Lake Dallas, TX	03/05/2021			
Edu-Care Services, Inc.	Harrisburg, PA	03/05/2021			
Educate Online Learning, LLC	Baltimore, MD	03/05/2021			
Educate Online, Inc	Danvers, MA	03/05/2021			
Educate To Edify (Educating While Black)	Pearland, TX	03/05/2021			
Education & Business Associates, Inc.	DeSoto, TX	03/05/2021			
Education Associates, Inc	Louisville, KY	03/05/2021			
Education Elements	San Carlos, CA	03/05/2021			
Education Galaxy LLC	Richardson, TX	03/05/2021			
Education Logistics Inc.	Missoula, MT	03/05/2021	Submitted	04/05/2021	04/05/2021
Education Muses, LLC (Muses3, LLC)	Houston, TX	03/05/2021			
Education Partners Solution, Inc.	Sugar Land, TX	03/05/2021			
Education Service Center, Region 20	San Antonio, TX	03/05/2021			
Education Solutions Now, LLC	Houston, TX	03/05/2021			
Educational Epiphany LLC	WASHINGTON, DC	03/05/2021	Viewed	03/22/2021	
Educational Policy Improvement Center	EUGENE, OR	03/05/2021			
Educational Resources (HMS Teach Inc)	Hoffman Estates, IL	03/05/2021			
Educational Systems Consulting	Binghamton, NY	03/05/2021			
EducationWise	Richmond, TX	03/05/2021			
Educator Place, LLC	McDonough, GA	03/05/2021			
EDUCATORS DEPOT INC	SUGAR LAND, TX	03/05/2021			
Educators Outlet	Timnath, CO	03/05/2021			
EDUCATORS RESOURCE INC	Semmes, AL	03/05/2021			
eduphoria!	Plano, TX	03/05/2021	Viewed	03/09/2021	
Eduphoric, LLC	Bee Caves, TX	03/05/2021			
Edusmart (Learn-Ed LLC)	Austin, TX	03/05/2021			
Edwards Sutarwalla PLLC	Houston, TX	03/05/2021			
Efficient Consultants	Los Angeles, CA	03/05/2021			
EGC Inc	San Antonio, TX		Viewed	03/12/2021	
EgEvolve	Denver, CO	03/05/2021			
Eillac Supply CO (Ricky Small)	Houston, TX	03/05/2021			
eInstruction	Denton, TX	03/05/2021			
EIX Systems (Electronic Interoperable Exchange Systems)	Round Rock, TX	03/05/2021			
El Lago Technologies	El Lago, TX	03/05/2021			
EL PASO BOLT & SCREW CO., INC	El Paso, TX	03/05/2021			
Elantis Solutions Inc.	Edmonton, AB	03/05/2021	No Bid	03/07/2021	03/12/2021
ELB US INC.	Pleasanton, CA	03/05/2021	Submitted	04/06/2021	04/06/2021
Elder Consulting (Don Elder Jr)	Katy, TX	03/05/2021			
Electra Link (Electra Link, Inc.)	Spring, TX	03/05/2021			
Electric Bluebird Printing	Willis, TX	03/05/2021			
Electrical Distributors LLC	Houston, TX	03/05/2021			
Electrical Tech Services, Inc.	Houston, TX	03/05/2021			
Electronic Recyclers International, Inc.	Fresno, CA	03/05/2021			
Electrotech Supply Products	San Antonio, TX	03/05/2021			
Elegant Enterprise Wide Solutions, Inc.	Chantilly, VA	03/05/2021			
Elementari LLC	Mesa, AZ	03/05/2021			
Elevation Firm, LLC.	Austin, TX	03/05/2021			
Elgin School Supply Co, Inc	Chico, CA	03/05/2021			
Eligibility Tracking Calculators, LLC	San Antonio, TX	03/05/2021			
Elite Academics (Elite Academic Solutions)	Houston, TX	03/05/2021			

Elite Printing (Elite Promotional Printing, Inc.)	Houston, TX	03/05/2021			
Elkay Sales Inc (Elkay Interior Systems)	Milwaukee, WI	03/05/2021			
Ellevation, LLC	Boston, MA	03/05/2021			
E-Logic, Inc.	Washington, DC	03/05/2021	Submitted	04/05/2021	04/05/2021
Elontec LLC (Elontec)	Phoenix, AZ	03/05/2021			
ELP Enterprises, Inc	Houston, TX	03/05/2021			
elumicor inc.	San Antonio, TX	03/05/2021			
EMC Publishing, LLC	ST PAUL, MN	03/05/2021			
EMC Resurfacing	San Antonio, TX	03/05/2021			
Emdin Support Services LLC	Bronx, NY	03/05/2021			
Emerald Standard Services, Inc.	Pasadena, TX	03/05/2021			
Emergent Professional Resources LP	Houston, TX	03/05/2021	Viewed	03/11/2021	
Emergent Tree Education	Austin, TX	03/05/2021			
Emma Oliver	Houston, TX	03/05/2021			
eMobile Repairs	Sturbridge, MA	03/05/2021			
Empire Technologies LLC	Eatontown, NJ	03/05/2021			
Empowered Network Services, LLC	Huffman, TX		Viewed	04/06/2021	
Empowering Writers, LLC	Monroe, CT	03/05/2021	No Bid	03/08/2021	03/11/2021
Empower-TCASE	Austin, TX	03/05/2021	Unsubmitted	03/08/2021	
EMS LINQ (5561255653)	Wilmington, NC	03/05/2021	Submitted	03/25/2021	03/25/2021
En Pointe Technologies Sales LLC	El Segundo, CA	03/05/2021			
ENA Services, LLC a subsidiary of Education Networks of America, Inc.	Nashville, TN	03/05/2021			
Encompass WISP LLC	Katy, TX	03/05/2021	Viewed	03/05/2021	
Encon Systems	Sunnyvale, TX	03/05/2021			
Encore Data Products Inc	Lafayette, CO	03/05/2021	Viewed	03/08/2021	
Encyclopedia Britannica	Chicago, IL	03/05/2021			
Endeavor Technology	Houston, TX	03/05/2021			
Energard Technologies (Ontracor, Inc.)	Lynnwood, WA	03/05/2021			
Energy Saving Advisor Distributors	Dallas, TX	03/05/2021			
ENETsolutions, LLC	Houston, TX	03/05/2021			
engage2learn (Engage! Learning, Inc. dba engage2learn)	Portland, TX	03/05/2021			
Engaged Escapades	Houston, TX	03/05/2021			
Engineering For Kids (MDG Gulf Coast, LLC)	Missouri City, TX	03/05/2021			
Enhanced Laser Products (Double M Laser Products, Inc.)	houston, TX	03/05/2021	Submitted	04/01/2021	04/01/2021
Enigma Electric LLC	Spring, TX	03/05/2021			
Enovox Technical Group, LLC (Enovox)	Houston, TX	03/05/2021			
Enseo, Inc.	Richardson, TX	03/05/2021			
Ensono	Downers Grove, IL		Viewed	03/09/2021	
enStratus (enStratus Networks, Inc.)	Minneapolis, MN	03/05/2021			
Entec	Lubbock, TX	03/05/2021			
Enterprise Fleet Management	Austin, TX	03/05/2021			
Enterprise Fleet Management, Inc.	St. Louis, MO	03/05/2021			
Enterprise Pals, Inc.	Olathe, KS	03/05/2021	Viewed	03/23/2021	
Enterprise Systems Corporation	Houston, TX	03/05/2021			
Enthsquare, Inc. (www.enthsquare.com)	Hasbrouck Heights, NJ	03/05/2021			
Entourage Yearbooks (Entourage Imaging)	Princeton Junction, NJ	03/05/2021			
Environmental Disinfection Management, LLC	Spring, TX		Unsubmitted	04/01/2021	
EP Techworks, LLC	El Paso, TX	03/05/2021			
EPC Group (O'Connor Enterprise Group)	Houston, TX	03/05/2021			
EPES Software (CAP)	Bixby, OK	03/05/2021			
Epicure Digital Systems (Broadcast Signage Networks)	Beverly Hills, CA	03/05/2021	Viewed	03/08/2021	
EPIOZ, INC	BUFFALO, NY	03/05/2021			
EPMA (EPM Architects, Inc.)	Bellaire, TX	03/05/2021			
EPO Computers Electronics Etc. (Teasip Technologies, Inc.)	Webster, TX	03/05/2021			
EPS Literacy and Intervention (Educators Publishing Service)	Cambridge, MA	03/05/2021			
EPS LOGIX, INC.	DALLAS, TX	03/05/2021			
Equal Level Inc	Rockville, MD	03/05/2021			
Equinox Marketing	HOUSTON, TX	03/05/2021			
ERASCOGroup, LLC	Houston, TX	03/05/2021	Viewed	03/10/2021	
eRate 360 Solutions	Henderson, NV	03/05/2021			
E-Rate Elite Services, Inc.	Owings Mills, MD	03/05/2021	Submitted	04/05/2021	04/05/2021

Erecycler LLC	Dallas, TX	03/05/2021			
eReserve Ticketing (AdWeb Communications)	Fredericksburg, TX	03/05/2021			
ERFA Group LLC	SUGAR LAND, TX	03/05/2021			
Ergogenesis Workplace Solutions LLC	Navasota, TX	03/05/2021	Viewed	03/16/2021	
ERGOPEDIA INC	CAMBRIDGE, MA	03/05/2021			
Eridef Communications	Houston, TX	03/05/2021			
ESC6	Huntsville, TX	03/05/2021			
Escamilla & Poneck, LLP	San Antonio, TX	03/05/2021			
eScholar	White Plains, NY	03/05/2021			
eSchoolView (Infinite Cohesion)	Columbus, OH	03/05/2021			
escWorks (Region 4 ESC)	Houston, TX	03/05/2021			
ESI Fire & Security (Executive Security Intergrators)	Baytown, TX	03/05/2021			
ESM Solutions Corporation	Warrington, PA	03/05/2021			
ESP / ESP Interactive (ESP Interactive Solutions, Inc.)	Berkeley, CA	03/05/2021			
eSpecial Needs (Carrie A. Kouri)	St. Louis, MO	03/05/2021			
ESSENTIAL SKILLS SOFTWARE INC.	AURORA, ON	03/05/2021			
Essential Wellness and Balance	Missouri City, TX	03/05/2021			
Estes, McClure & Associates, Inc.	Tyler, TX	03/05/2021			
ESYNTAXIS CORPORATION	Houston, TX	03/05/2021			
ET Scholastics, LLC	Houston, TX	03/05/2021			
ETA hand2mind (hand2mind, Inc.)	Vernon Hills, IL	03/05/2021			
eTeachingMe (Love N Learn At Home)	Georgetown, TX	03/05/2021			
Eternal Media Solutions (Eternal Media Solutions LLC)	Katy, TX	03/05/2021			
Etrainers.org	Machesney Park, IL	03/05/2021			
Evco Partners LP dba Burgoon Company	Galveston, TX	03/05/2021			
Eventdex LLC	Morganville, NJ	03/05/2021			
Everbridge	Pasadena, CA	03/05/2021			
Evergreen Electronics dba. Discount PC	Austin, TX	03/05/2021			
Evergreen Solutions, LLC	Tallahassee, FL	03/05/2021			
Everhart IT (Everhart Information Technology Investment Corp)	Houston, TX	03/05/2021	Viewed	03/06/2021	
Evertek LLC	Flemington, NJ	03/05/2021			
Everyday PC	Florence, KY	03/05/2021			
EVIA Events (Evia)	Seattle, WA	03/05/2021			
Evolve Holdings Inc	Houston, TX	03/05/2021	Submitted	03/31/2021	03/31/2021
Ewing Strategic Communications	Houston, TX	03/05/2021			
Exalt Printing Solutions (Exalt Printing Solutions, LLC)	Carrollton, TX	03/05/2021			
Exceptional Pediatric Therapy, LLC	Houston, TX	03/05/2021			
Exebridge (formally LeTigre Solutions)	Houston, TX	03/05/2021			
ExecuTeam Staffing	Houston, TX	03/05/2021			
ExecuTime Software LLC	Tulsa, OK	03/05/2021			
Executive Wood Products, Inc.	Sullivan, MO	03/05/2021			
ExerPlay, Inc	Cedar Crest, NM	03/05/2021			
EXIMIUS COFFEE LLC	HOUSTON, TX	03/05/2021			
Expert Relocation Systems, LLC	Austin, TX	03/05/2021			
Expert Staffing (Custom Software Houston, Inc.)	Houston, TX	03/05/2021			
Explorarama	Texas City, TX	03/05/2021			
Exploros (Exploros, Inc.)	Wayland, MA	03/05/2021			
Express Booksellers (Express Booksellers LLC)	Dallas, TX	03/05/2021			
Express Children's Theatre	Houston, TX	03/05/2021			
Express Ink Refill Service	Montgomery, TX	03/05/2021			
EXPRESSIONS PRODUCTIONS (1972)	Houston (and vicinity), TX	03/05/2021			
Extreme Networks	Salem, NH	03/05/2021			
Extricom Inc.	New York, NY	03/05/2021			
EY (Ernst & Young LLP)	Austin, TX	03/05/2021			
Face to Face Live	Scottsdale, AZ	03/05/2021			
Facelift Graphics	Fresno, TX	03/05/2021			
FACILITIES INTEGRATED SOLUTIONS & CONSULTING LLC	CYPRESS, TX	03/05/2021			
Facility Interiors, Inc.	Carrollton, TX	03/05/2021			
Facility Solutions Group	houston, TX	03/05/2021			
FACTS Education Solutions, LLC	Lincoln, NE	03/05/2021			
FAIRCOMM SYSTEMS	Fair Oaks Ranch, TX	03/05/2021			

Fairway Supply, Inc	Irving, TX	03/05/2021			
Faith Works Consulting Group, LLC	Houston, TX	03/05/2021			
FAMILY Artistry Academy, Inc.	Houston, TX	03/05/2021			
FamilyPoint Resources	Houston, TX	03/05/2021			
Fannbassllc (Joseph Ball)	VA , Beach, VA	03/05/2021			
Fast Forward	Las Vegas, NV	03/05/2021			
Fastenal Company	Winona, MN	03/05/2021			
FastPath Learning (FastPath Learning, LLC.)	Austin, TX	03/05/2021			
FASTSIGNS 2073	GALVESTON, TX	03/05/2021			
Favor Consulting Inc (Demlan Solutions Inc)	Southlake, TX	03/05/2021			
FE Technologies (Invengo Technology Corp)	Southlake, TX	03/05/2021			
Federal Crime Prevention Inc. (formerly known as Houston Enforcement)	Houston, TX	03/05/2021			
Federal Soft Systems Inc	Bentonville, AR	03/05/2021			
Felicity Educational Services	Deerfield, IL	03/05/2021			
Fellowes (FKA) ESI Ergonomic Solutions	Mesa, AZ	03/05/2021	Viewed	03/29/2021	
Ferrilli	Haddonfield, NJ	03/05/2021	Submitted	04/06/2021	04/06/2021
Fiberlink Communications Corporation	Blue Bell, PA	03/05/2021			
Fifty Shades of Graphics (Sport Your Gear LLC)	New Caney, TX	03/05/2021			
File Academy Online Learning Center (File Academy Inc.)	Dickinson, TX	03/05/2021			
FileWave USA Inc.	Indianapolis, IN	03/05/2021	Submitted	03/22/2021	03/22/2021
Final Graphic	Pantego, TX	03/05/2021			
Finest Blood	Houston, TX	03/05/2021			
Fire & Life Safety America, Inc.	Richmond, VA	03/05/2021			
FireEye	Austin, TX		Viewed	03/31/2021	
FireFly Computers (FireFly Computers LLC)	Saint Paul, MN	03/05/2021	Viewed	03/08/2021	
FireFold (Grouse Industries)	Concord, NC	03/05/2021			
Fireplace Inc Dba Smore	Pittsburgh, PA	03/05/2021			
Firetrol Protection Systems, Inc.	Houston, TX	03/05/2021			
First Communications Inc	Tallahassee, FL	03/05/2021			
FIRST Educational Resources, LLC	Winneconne, WI	03/05/2021			
FIRST NATIONAL HOMES,INC.	HUMBLE, TX	03/05/2021			
First Service Technology (ME interests)	San Antonio, TX	03/05/2021			
First Source Electrical	Houston, TX	03/05/2021			
Fisher Science Education (Fisher Scientific Company LLC)	Hanover Park, IL	03/05/2021	No Bid	03/05/2021	03/05/2021
Fishnet Security	Kansas City, MO	03/05/2021			
Fisk Electric Company	Houston, TX	03/05/2021	Viewed	03/24/2021	
Five9Learning	Aurora, CO	03/05/2021			
Fix UR Gadget (Fix Ur Gadget Operating Company)	Houston, TX	03/05/2021	Unsubmitted	03/05/2021	
Flaghouse Inc	Hasbrouck Heights, NJ	03/05/2021			
Fleet Analytics, LLC	Suwanee, GA	03/05/2021			
Fleet IQ (MVC Technology, LLC)	HOUSTON, TX	03/05/2021			
Flinn Scientific Inc	Batavia, IL	03/05/2021			
Floral Park Consulting LLC	Floral Park, NY	03/05/2021			
Flores and Associates	Austin, TX	03/05/2021			
Florida	Tallahassee, FL	03/05/2021			
Florida Career College	Houston, TX	03/05/2021			
Fluxlight, Inc.	Irving, TX	03/05/2021			
FMI RECYCLING (Freedman Metals Inc)	Dallas, TX	03/05/2021			
FMSG (Facilities Management Services Group)	St. Louis, MO	03/05/2021			
Focus 1st Tutoring, LLC	Dallas, TX	03/05/2021			
Focus Care Inc.	Woburn, MA	03/05/2021			
Focus Eduvation Inc (Focus Care Inc)	Woburn, MA	03/05/2021			
Focus School Software	St. Petersburg, FL	03/05/2021			
Focused Technology	Sarasota, FL	03/05/2021			
Follett School Solutions, Inc	McHenry, IL	03/05/2021	Viewed	03/08/2021	
Food and Health Communications, Inc.	San Francisco, CA	03/05/2021			
Food Handler Solutions	Marana, AZ	03/05/2021	Submitted	04/05/2021	04/05/2021
Footsteps2Brilliance, Clever Kids University (Footsteps2Brilliance, Inc.)	washington, DC	03/05/2021			
Forbrich & Associates, LLC	San Antonio, TX	03/05/2021			
Ford Audio-Video Systems, LLC	Oklahoma City, OK	03/05/2021	Viewed	03/08/2021	
Forever Divine	Bowie, TX	03/05/2021			
Formative Loop	Austin, TX	03/05/2021			

Fors Lux Group (Fors Lux Group Corporation)	Houston, TX	03/05/2021			
Forte Advertising, LLC	Denver, AL	03/05/2021			
Fortify Experts, LLC (Energy Sourcing LLC)	Houston, TX	03/05/2021			
Forward Move	Green Bay, WI	03/05/2021			
Foston International Communications Inc.	Richmond, TX	03/05/2021	Viewed	03/05/2021	
Foundations in Learning	Iowa City, IA	03/05/2021			
Foxmark	Katy, TX	03/05/2021			
Frameweld (Frameweld LLC)	Long Island City, NY	03/05/2021			
Frame-Work Consult	HOUSTON, TX	03/05/2021			
FRC ELECTRICAL SERVICES	HOUSTON, TX	03/05/2021			
Free Market Educational Services	Spring, TX	03/05/2021			
Freedom Profit Recovery (FPR Holdings, LP)	Irving, TX	03/05/2021			
Freeit Data Solutions (Freeit Data Solutions, Inc.)	Austin, TX	03/05/2021			
Freese and Nichols, Inc.	Fort Worth, TX	03/05/2021			
Fresh Tech Solutionz (Fresh Technical Solutionz LLC)	Houston, TX	03/05/2021			
FREY SCIENTIFIC	NASHUA, NH	03/05/2021			
Friesens Corporation	Pembina, ND	03/05/2021	No Bid	03/29/2021	03/29/2021
From The Ground up Performance Enhancement (Deanna Voltz)	Houston, TX	03/05/2021			
From The Heart International Educational Services	Nashville, TN	03/05/2021			
FrontGate HR	Lubbock, TX	03/05/2021			
Frontier Services Group	Houston, TX	03/05/2021			
Frontline Education (fka) Prologic Technology Systems	Austin, TX	03/05/2021			
FrontRow, Inc. (Phonic Ear, Inc.)	Petaluma, CA	03/05/2021			
FSP Designs (Matthew Geiger)	Monrovia, CA	03/05/2021			
Ft Bend Education Center and Afterschool Program	Missouri City, TX	03/05/2021			
FTG International, LLC	Houston, TX	03/05/2021			
Fuel Education LLC	Herndon, VA	03/05/2021			
Furness Law	Houston, TX	03/05/2021			
Furniture by William Webb (William O. Webb)	Carrollton, TX	03/05/2021			
Furniture Marketing Group (FMG)	Houston, TX	03/05/2021			
Furniture Systems & Cubicles, Inc (CUBITURE)	HOUSTON, TX	03/05/2021	Viewed	03/08/2021	
Future Com Ltd.	Bedford, TX	03/05/2021			
Futurebook Yearbooks	Chehalis, WA	03/05/2021			
Fuzion Apps	Sugar Land, TX	03/05/2021			
FxS (Force Multiplier Solutions, LLC.)	Dallas, TX	03/05/2021			
G - Force Security	Edinburg, TX	03/05/2021			
G & G Sign Studio LLC	Corpus Christi, TX	03/05/2021	Viewed	03/08/2021	
G&E Industrial Supplies Inc.	El Paso, TX	03/05/2021			
G.L. Seaman & Company	Carrollton, TX	03/05/2021			
G1 Graphics (Omni Distribution, LLC)	Newark, NJ	03/05/2021			
G4C Enterprises, LLC	Pflugerville, TX	03/05/2021			
Gabbart Communications	Durant, OK	03/05/2021	Viewed	03/05/2021	
Gage Telecom, LLC	Waco, TX	03/05/2021			
Gaggle (Gaggle.Net)	Bloomington, IL	03/05/2021	Viewed	03/08/2021	
GALLOPADE INTERNATIONAL	Peachtree City, GA	03/05/2021			
GameSalad, Inc. (GameSalad)	Austin, TX	03/05/2021			
Gary Polland P.C.	Houston, TX	03/05/2021			
Gastile Consultant Group	Houston, TX	03/05/2021			
GATCORP LLC	cypress, TX	03/05/2021			
Gateway Printing & Office Supply, Inc.	San Antonio, TX	03/05/2021			
Gateway Solutions inc	overland park, KS	03/05/2021			
Gazelle Capital, LLC	Saint Petersburg, FL	03/05/2021			
GB Tech, Inc.	Houston, TX	03/05/2021	Viewed	03/24/2021	
GBPDIRECT (dean)	Kenner, LA	03/05/2021	Viewed	03/08/2021	
GCA (QUASIUS INVESTMENT CORP.)	TAMPA, FL	03/05/2021			
GCC	Lenexa, KS	03/05/2021			
GComm, Inc.	Houston, TX	03/05/2021			
GDT (General Datatech)	Dallas, TX	03/05/2021			
Gear Roster, LLC	San Antonio, TX	03/05/2021			
Geaux Crates & Storage, LLC	Houston, TX, TX	03/05/2021			
Gem State Technologies	Boise, ID	03/05/2021			
Generation Teach Inc.	Boston, MA	03/05/2021			

Generations Technologies Inc.	Pompton Plains, NJ	03/05/2021			
Generic Solutions, Inc	Dallas, TX	03/05/2021			
Generocity Services Inc.	Friendswood, TX	03/05/2021			
Gene's Machine, INC.	Victoria, TX	03/05/2021			
Genesis BCS (Genesis Telecom Inc)	Houston, TX	03/05/2021	Submitted	04/06/2021	04/06/2021
Genesis Cabling & Lighting	Houston, TX	03/05/2021			
Genesis Technologies Inc.	Austin, TX	03/05/2021			
Gentle Minds Tutoring	Missouri City, TX	03/05/2021			
GermBlast (Infection Controls, Inc.)	Lubbock, TX	03/05/2021			
Get Brand Out	New York, NY	03/05/2021			
Get More Math® (Front Porch, Inc., dba Get More Math®)	Sonora, CA	03/05/2021	Viewed	03/08/2021	
GET Technology and Accounting Solutions	Santo, TX	03/05/2021			
Getting Sorted (G. Yess Fisher & Co., LLC)	The Woodlands, TX	03/05/2021			
GHA TECHNOLOGIES INC	scottsdale, AZ	03/05/2021			
GHG Corporation	Webster, TX	03/05/2021			
Gibbs Smith Education	Layton, UT	03/05/2021	Unsubmitted	03/09/2021	
Gibson Consulting Group	Austin, TX	03/05/2021			
Gifting Grounds	Houston, TX	03/05/2021			
Gilberto D. Soto	Laredo, TX	03/05/2021			
GilCat Solutions (Gloria Lastra)	Spring, TX	03/05/2021			
Gill Digital Services, LLC	Dallas, TX	03/05/2021	Viewed	03/08/2021	
Girlstart	Austin, TX	03/05/2021			
Gist! Empowerment, Inc.	San Antonio, TX	03/05/2021			
Glass View of Tech	Spring, TX	03/05/2021			
GLF Group Inc.	Dallas, TX	03/05/2021			
Global Asset (Technology Assets LLC)	Carrollton, TX	03/05/2021			
Global Education Systems Alliance (William H Prouty PhD)	Sun City, CA	03/05/2021			
GLOBAL EDUCATIONAL SOLUTIONS LLC	Canton, MI	03/05/2021			
Global Equipment Company Inc. (Global Industrial, Global Industrial Equipment)	Buford, GA	03/05/2021			
Global Grid For Learning, PBC	Alameda, CA	03/05/2021			
Global Industries, Inc.	Marlton, NJ	03/05/2021			
Global Knowledge Training LLC	Cary, NC	03/05/2021			
Global Merchandising59 and Associates LLC	Atlanta, GA	03/05/2021			
Global Phone Company	HOUSTON, TX	03/05/2021	Viewed	03/12/2021	
Global Services, LLC	Houston, TX	03/05/2021			
GlobalSource IT (GlobalSource Information Technology III, Inc.)	Milwaukee, WI	03/05/2021			
Globe Electric Supply (Globe Electric Supply, Inc.)	Houston, TX	03/05/2021			
Globe Office Products	Houston, TX	03/05/2021			
Globe Runner (Globe Runner LLC)	Addison, TX	03/05/2021			
Glynlyon, Inc.	Chandler, AZ	03/05/2021			
GMi Companies	Lebanon, OH	03/05/2021			
GMP Media Group	Atlanta, GA	03/05/2021			
GNC Consulting, Inc.	Frankfort, IL	03/05/2021			
GO M PAC	Houston, TX	03/05/2021			
GOD FEARING POWER HOUSE (POWER ROCK COMMUNITY CENTR)	HOUSTON, TX	03/05/2021			
Golden Mountain Consulting L.L.C	Houston, TX	03/05/2021			
Good Faith Energy	Richardson, TX	03/05/2021			
Goodheart-Willcox Publisher (The Goodheart-Willcox Company, Inc.)	Tinley Park, IL	03/05/2021			
Good-Lite Co.	Elgin, IL	03/05/2021			
Google, Inc.	Mountain View, CA	03/05/2021			
goTenna, Inc.	Brooklyn, NY	03/05/2021			
GovConnection, Inc.	Merrimack, NH	03/05/2021	Submitted	04/06/2021	04/06/2021
Govlist	San Francisco, CA	03/05/2021			
GovSense	Alpharetta, GA	03/05/2021			
GPR Ventures, LLC	Montgomery, TX	03/05/2021	No Bid	03/24/2021	03/24/2021
GRAFIKSHOP CORP	HOUSTON, TX	03/05/2021			
Grammardog.com LLC	Christoval, TX	03/05/2021			
Granicus	Denver, CO	03/05/2021			
Granite Telecommunications	Quincy, MA	03/05/2021			
Grant Thornton LLP	Austin, TX	03/05/2021			

Graphic Solutions Inc	hixson, TN	03/05/2021			
Graphixly LLC	DANVILLE, CA	03/05/2021			
Gravity Systems, Inc.	Austin, TX	03/05/2021			
Gray Mechanical (Gray Mechanical, LLC)	Houston, TX	03/05/2021			
Gray Step Software	El Dorado Hills, CA	03/05/2021			
Graybar Electric Company, Inc.	St Louis, MO	03/05/2021			
Great Minds	Washington, DC	03/05/2021			
Great Openings (Metalworks, Inc dba Great Openings)	Ludington, MI	03/05/2021			
Greater Dallas Press (New Century Enterprise, Inc.)	Garland, TX	03/05/2021			
Green Delete Inc.	Frankfort, IL	03/05/2021			
Greenberg Traurig LLP	Miami, FL	03/05/2021			
Greenheart Printer Solutions, L.L.C.	Spring, TX	03/05/2021			
Greenwood Office Outfitters	Fort Worth, TX	03/05/2021			
Greg Garrett	Sugarland, TX	03/05/2021			
Griffin Technology Services LLC.	Tyler, TX	03/05/2021			
Grover Printing	Houston, TX	03/05/2021			
GrowFit (GrowFit Inc.)	Redwood City, CA	03/05/2021			
Gruber Power Services (Gruber Technical Inc.)	Phoenix, AZ	03/05/2021			
Gruene Technology Group	New Braunfels, TX	03/05/2021			
Grunwald Printing Company, Inc.	Corpus Christi, TX	03/05/2021			
GT Educational Services (GT Educational Services, L.L.C.)	Houston, TX	03/05/2021			
GTI Consulting, LLC	Fort Worth, TX	03/05/2021			
GTS Technology Solutions, Inc.	Austin, TX	03/05/2021	Submitted	04/06/2021	04/06/2021
gtslearning (GTS Learning Inc)	Rochester, NY	03/05/2021			
GTSoft Inc. (ThomasKelly Software Associates)	Sugar Land, TX	03/05/2021			
Guardian Security Solutions, LC	Lubbock, TX	03/05/2021			
Gulf Coast Fire & Security	Galveston, TX	03/05/2021			
Gulf Coast Nut & Bolt LLC	Corpus Christi, TX	03/05/2021			
Gulf-Co Technology, Inc.	Stafford, TX	03/05/2021			
Gurrola Reprographics Inc.	Houston, TX	03/05/2021			
GW Implementation Solutions	Nokomis, FL	03/05/2021			
H. L. Flake Security Hardware (Herbert L Flake Company LLC)	Houston, TX	03/05/2021			
h.u.e. Technology	HOUSTON, TX	03/05/2021			
Hacking Solutions (Millennium Franchise Group, LLC)	Oakland, CA	03/05/2021			
Hakimee Signs	Houston, TX	03/05/2021			
Hallmark Office Products (Graham)	Houston, TX	03/05/2021	Viewed	03/05/2021	
Hameray Publishing Group	Los Angeles, CA	03/05/2021			
Hamilton NG911, Inc.	Aurora, NE	03/05/2021			
Hammerman & Gainer, Inc.	new Orleans, LA	03/05/2021			
Hann Manufacturing Inc	McConnelsville, OH	03/05/2021			
Hansoma LLC	Houston, TX	03/05/2021			
HappyFox Inc	Irvine, CA		Viewed	04/02/2021	
Harcourt Outlines (Harcourt Industries, Inc.)	Milroy, IN	03/05/2021			
Harris County Houston Patrol, Inc.	Houston, TX	03/05/2021			
Harris School Solution	Niagra Falls, NY	03/05/2021			
Harrison and Company (John R. Green DBA Harrisonand Company)	Broadview, IL	03/05/2021			
Harry K. Wong Publications, Inc.	Mountain View, CA	03/05/2021			
HATCH, INC.	Winston-Salem, NC	03/05/2021			
Havilon	GRAND PRAIRIE, TX	03/05/2021			
Hayley Wilson	Concord, NC	03/05/2021			
Haystax Technology, Inc.	McLean, VA	03/05/2021			
Hazelden	Center City, MN	03/05/2021	No Bid	03/08/2021	03/11/2021
HB Pro Sound (H.B. Electronics, Inc.)	El Paso, TX	03/05/2021			
HCDE CPC	Houston, TX		Retracted	03/10/2021	
HCI IT Service Inc	Houston, TX	03/05/2021			
HCONE International IMPEX Inc (Enoch Kabutey)	Houston, PA	03/05/2021			
Health-e Meal Planner Pro (Water Walkers Inc)	Laguna Hills, CA	03/05/2021			
Heart Nation Inc	Humble, TX	03/05/2021	Viewed	03/21/2021	
Heartland School Solutions (Heartland Payment Systems, LLC)	Tempe, AZ	03/05/2021			
Heavenly Service, LLC	Webster, TX	03/05/2021			

HeightsPrintStore- NXL Group (HeightsPrintStore)	HOUSTON, TX	03/05/2021	Viewed	03/26/2021	
HELPING HANDS FITNESS AND NUTRITION	BELLAIRE, TX	03/05/2021			
Hercules Poly	Eclectic, AL	03/05/2021	Viewed	03/06/2021	
Hermes Music (Hermes Trading Company, Inc.)	Pharr, TX	03/05/2021	No Bid	03/08/2021	03/10/2021
Hertz Furniture	Ramsey, NJ	03/05/2021			
Hewlett Packard (HP)	Palo Alto, CA	03/05/2021			
HiEd Inc.	Allen, TX	03/05/2021	Submitted	03/24/2021	03/24/2021
High Complexity Laboratories (Harris County Laboratories LLC)	Cypress, TX	03/05/2021			
Highsmith (Highsmith LLC)	Madison, WI	03/05/2021			
Highsmith LLC	Madison, WI	03/05/2021			
HIGHSTREET IT SOLUTIONS, LLC	CO, CO	03/05/2021			
Highway Tech (Jered Sellers)	Wolfforth, TX	03/05/2021			
Hill Country Computer (HCC)	Waxahachie, TX	03/05/2021			
Hiperware Labs Inc	Vancouver, WA	03/05/2021			
Hire Power Personnel	Sugar Land, TX	03/05/2021			
History Education (A&E Home Video Corp)	New York, NY	03/05/2021			
Histrionix Learning (The Histrionics Company)	Houston, TX	03/05/2021			
Hitachi Data Systems	Santa Clara, CA	03/05/2021			
HiTech Assets	Oklahoma City, OK	03/05/2021			
HiTouch Business Services	LaVergne, TN		Submitted	04/06/2021	04/06/2021
Holtz/Adams Construction and Consulting, LLC	Universal City, TX	03/05/2021			
Home Health	Houston, TX	03/05/2021			
Homeland Safety Systems, Inc.	Shreveport, LA	03/05/2021			
Hometown Computing (htcomp.net, Inc.)	Hamilton, TX	03/05/2021			
Honor Moorman Consulting	Brazoria, TX	03/05/2021			
Hoonuit I, LLC	Appleton, WI	03/05/2021			
Hooper Strategies	Granbury, TX	03/05/2021			
Hoover Office Supplies (Trindent Consulting)	San Antonio, TX	03/05/2021			
Horizon Software International	Duluth, GA	03/05/2021			
HORIZON SW PROPERTIES	SUGAR LAND, TX	03/05/2021			
Horn Solutions, Inc.	Sugar Land, TX	03/05/2021			
Houghton Mifflin Harcourt Publishing Company	Geneva, IL	03/05/2021			
Houston 2- Way Radio, Inc	Houston, TX	03/05/2021			
Houston Communications, Inc (5205 Limited Partnership)	Sugar Land, TX	03/05/2021	Submitted	04/06/2021	04/06/2021
Houston Community College System	Houston, TX	03/05/2021			
Houston Dynamic Displays (Dooh Media Group, LLC)	Houston, TX	03/05/2021	Viewed	03/29/2021	
Houston E.A Foundation	Houston, TX	03/05/2021			
Houston Event Photography	League CIty, TX	03/05/2021			
Houston Furniture Rentals and Sales (CFR Rentals)	Houston, TX	03/05/2021			
Houston Information Team, Inc.	Stafford, TX	03/05/2021			
Houston ISD/PS1 (Houston ISD-Printing)	Houston, TX	03/05/2021	Viewed	03/10/2021	
Houston Laser & Chemical Supply Inc	CYPRESS, TX	03/05/2021			
Houston Modular Installation	Houston, TX	03/05/2021			
Houston Permit Service	Houston, TX	03/05/2021			
Houston Phone Hospital	Houston, TX	03/05/2021			
Houston Press, LP	Houston, TX	03/05/2021			
Houston Printing (DFS Print LLC)	Houston, TX	03/05/2021			
Houston Sound Service LLC	Houston, TX	03/05/2021			
Houston Urban Debate League	Houston, TX	03/05/2021			
HOWARD TECHNOLOGY SOLUTIONS (Howard Industries Inc)	Ellisville, MS	03/05/2021	Viewed	03/05/2021	
HP	Houston, TX	03/05/2021			
HPI International	BROOKLYN, NY	03/05/2021			
HR Best Practices (DIVA Solutions, LLC)	Franklin Lakes, NJ	03/05/2021			
HRchex, LLC (Intellisoft II, Inc.)	Irving, TX	03/05/2021			
HSDesigns (Hector T. Siordia)	Austin, TX	03/05/2021	No Bid	03/08/2021	03/08/2021
HTEC-Houstons Training and Education Center, Inc. (Phillips)	Houston, TX	03/05/2021			
Hubble Electronics, LLC (Same)	Houston, TX	03/05/2021			
Hula Signworks	Oak Ridge North, TX	03/05/2021			
Humble Camera Center (Bradley E Crosby)	Humble, TX	03/05/2021	Submitted	04/06/2021	04/06/2021
Humble Sign Co (Humble Texas Signs LLC)	Humble, TX	03/05/2021			

Hunt, Guillot & Associates	Baton Rouge, LA	03/05/2021			
Hyland Software, Inc.	Westlake, OH	03/05/2021			
Hyper Networks LLC	Sachse, TX	03/05/2021			
Hypertec Direct (Hypertec USA Inc)	Tempe, AZ	03/05/2021			
HYQUAL PROMOTIONS, LLC	STAFFORD, TX	03/05/2021			
I AM Transition Community Foundation, Inc.	Humble, TX	03/05/2021			
I/S Mechanical (Inno/lution)	Spring, TX	03/05/2021			
I2U SYSTEMS, INC.	Missouri City, TX	03/05/2021			
IA-Advanced Telecom Solutions, LLC	Richmond, TX	03/05/2021	Viewed	03/08/2021	
iBenzer Inc.	College Point, NY	03/05/2021	Viewed	03/16/2021	
IBM	Houston, TX	03/05/2021	Viewed	03/08/2021	
IC Print Signs Promo	Argyle, TX	03/05/2021			
ICC Thermal Mapping and Data Analyitcs (Infrared Concepts Corporation)	Maitland, FL	03/05/2021			
ICF Incorporated, LLC	Fairfax, VA	03/05/2021			
ICOM America Inc.	Kirkland, WA	03/05/2021	No Bid	03/05/2021	03/10/2021
ICS JAIL SUPPLIES, INC	Waco, TX	03/05/2021			
ID EDGE	LOUISVILLE, CO	03/05/2021			
id Screen Print, LLC	Houston, TX	03/05/2021			
IDC (IDC Research, Inc)	Framingham, MA	03/05/2021			
Ideacom of Amarillo	Amarillo, TX	03/05/2021	Viewed	03/11/2021	
IdentiSys Inc.	Eden Prairie, MN	03/05/2021	Submitted	04/06/2021	04/06/2021
Identity Automation	Houston, TX	03/05/2021			
IDG Services, Inc.	Richardson, TX		Viewed	03/23/2021	
iDocket.com	Amarillo, TX	03/05/2021			
ieSmartSystems	SPRING, TX	03/05/2021	No Bid	03/08/2021	03/12/2021
IFS Group Inc.	Houston, TX	03/05/2021			
IGM Technology Corp	Toronto, ON	03/05/2021			
Ignite Education, LLC	Dallas, TX	03/05/2021			
IKON Office Solutions	Malvern, PA	03/05/2021			
iLearn, Inc.	Marietta, GA	03/05/2021			
Illinois	Chicago, IL	03/05/2021			
Illume Training, LLC	Cypress, TX	03/05/2021			
Illuminate Education	Irvine, CA	03/05/2021			
Imaan International Inc.	FREDERICKSBURG, VA	03/05/2021	Viewed	03/10/2021	
Image API, LLC	Tallahassee, FL	03/05/2021			
ImageNet Consulting Houston	Houston, TX	03/05/2021			
ImageSet Digital Printing (ISSGR, Inc.)	Houston, TX	03/05/2021			
Imagine Learning	Provo, UT	03/05/2021			
Imaging Spectrum, Inc	Plano, TX	03/05/2021	Viewed	03/22/2021	
Imbue Cleaning Solutions	Augusta, GA	03/05/2021			
IMPACT 360	Missouri City, TX	03/05/2021			
IMS Dodge	San Diego, CA	03/05/2021			
In Class Today, Inc.	Redwood City, CA	03/05/2021			
In Depth Events, Inc.	McKinney, TX	03/05/2021	Viewed	03/12/2021	
Indatatech (Instant Data Technologies, Inc.)	San Antonio, TX	03/05/2021			
Indeco Sales, Inc.	Belton, TX	03/05/2021			
Independent Professional Management	Houston, TX	03/05/2021			
Indiana	Indianapolis, IN	03/05/2021			
INDU LLC dba intiGrow	Duluth, GA	03/05/2021			
Industrial Air Tool (PSS Industrial Group Corp)	Pasadena, TX	03/05/2021			
Industrial Communications (SAT Radio Communications, ltd.)	San Antonio, TX	03/05/2021			
InEvent, Inc	New York, NY	03/05/2021	Viewed	03/05/2021	
inex Mailing sevices (Inex printstore)	houston, TX	03/05/2021			
Infinite Campus (Infinite Campus, Inc.)	Blaine, MN	03/05/2021			
Infinite Computing Systems, Inc.	Cedar Rapids, IA	03/05/2021			
Infinity Sound Ltd	Grand Prairie, TX	03/05/2021			
Inflow Communications	Beaverton, OR	03/05/2021	Submitted	04/06/2021	04/06/2021
Info Tech, Inc.	Gainesville, FL	03/05/2021			
Info Technology Supply Ltd	Chicago, IL	03/05/2021			
Infobase (Facts On File, Inc. DBA Infobase)	New York, NY	03/05/2021	Viewed	03/15/2021	
Infojini,Inc.	Columbia, MD	03/05/2021			
Infopro Learning Inc.	Plainsboro, NJ	03/05/2021			
Infor Public Sector, Inc.	Rancho Cordova, CA	03/05/2021			
Infor, Inc.	New York, NY	03/05/2021			
Informa Tech Holdings LLC	Lake Success, NY	03/05/2021			

Information Builders	New York, NY	03/05/2021			
INFOVINE INC.	Houston, TX	03/05/2021			
Ink International	Lawrenceville, GA	03/05/2021			
Inkbox Printing, LLC	Houston, TX	03/05/2021			
inkDOTS Printing Solutions	Houston, TX	03/05/2021			
InkGiant	the woodlands, TX	03/05/2021	Viewed	03/05/2021	
Inner Explorer, Inc	FRANKLIN, MA	03/05/2021	Viewed	03/08/2021	
InnerChange Consulting Group	Houston, TX	03/05/2021			
Innive Inc.	Tampa, FL	03/05/2021			
Innotas	San Francisco, CA	03/05/2021			
Innovation Education Center	Houston, TX	03/05/2021			
Innovative Communication Systems (ICS)	Houston, TX	03/05/2021			
Innovative Library Interiors	Albuquerque, NM	03/05/2021			
Innovative Texas Strategies LLC	Houston, TX	03/05/2021	Viewed	03/08/2021	
Innove, LLC	Boerne, TX	03/05/2021			
InnovsiteLLC	Decatur, GA	03/05/2021			
Inquiry by Design, Inc.	Fort Worth, TX	03/05/2021			
Insight Global Inc.	Atlanta, GA	03/05/2021	Viewed	03/08/2021	
Insight Investments, LLC	Costa Mesa, CA	03/05/2021	Viewed	03/05/2021	
Insight Networking (Calence, LLC dba Insight Networking)	Tempe, AZ	03/05/2021			
Insight Public Sector, Inc.	Tempe, AZ	03/05/2021			
Insight System Exchange (Inisght Investments)	Garden Grove, TX	03/05/2021			
Insource Technology Direct, LLC	Houston, TX	03/05/2021			
InSpire (Hands of Destiny)	De Soto, TX	03/05/2021			
Inspiring Insight (The Children's Carousel Academy)	Desoto, TX	03/05/2021			
Instant Data Technologies	San Antonio, TX	03/05/2021			
Institute for Building Technology and Safety	VA, VA	03/05/2021			
Instructure, Inc	Salt Lake City, UT	03/05/2021			
Instructure, Inc.	Salt Lake City, UT	03/05/2021			
InsulFab (Concote Corporation)	Coppell, TX	03/05/2021			
InSync Education (Parents K12)	Clarksville, MD	03/05/2021			
INT Systems LLC	Houston, TX	03/05/2021			
Intech Southwest	San Antonio, TX	03/05/2021	Submitted	03/30/2021	03/30/2021
Integrality (Integrality, LLC)	Dallas, TX	03/05/2021			
Integrality Training Solutions (Integrality, LLC)	Cedar Hill, TX	03/05/2021			
Integrated platforms, Inc.	Sugar Land, TX	03/05/2021			
Integrated Technologies Group (ITG, LLC.)	San Antonio, TX	03/05/2021			
Integration Partners Corporation	Lexington, MA	03/05/2021	Viewed	03/09/2021	
Integrity Pipeline Services	Pearland, TX	03/05/2021			
InteleChoice, inc	Monroeville, PA	03/05/2021			
INTELLECTYX INC	Denver, CO	03/05/2021			
Intellit Sales	Houston, TX	03/05/2021			
IntelliTime Systems Corporation	Santa Ana, CA	03/05/2021			
Intercontinental Integrated Systems	Conroe, TX	03/05/2021			
Interfacing Company of Texas	Houston, TX	03/05/2021			
International Laser Systems	Houston, TX	03/05/2021			
International Promotional Ideas Inc.	Elk Grove Village , IL	03/05/2021			
Interprise Software (Intrinity Incorporated)	Waterloo, ON	03/05/2021			
Interprise/Southwest Interior & Space Planning, In	Addison, TX	03/05/2021			
Inter-State Studio and Publishing Co.	Sedalia, MO	03/05/2021			
Interstuhl Inc.	Chicago, IL	03/05/2021			
Intervene	Houston, TX	03/05/2021	Submitted	04/06/2021	04/06/2021
InTouch GPS	Lakeland, FL	03/05/2021			
InTouch POS by ASSAL Corp (ASSAL Corporation)	Walnut Creek, CA	03/05/2021			
InTouch Receipting (Integrated Register Systems, Inc.)	Tacoma, WA	03/05/2021			
Intrado Interactive Services Corporation	Joplin, MO	03/05/2021	No Bid	03/12/2021	03/12/2021
Inventive Technology, Inc.	Wetminster, CO	03/05/2021			
Invest in Yourself Foundation Inc.	Manvel, TX	03/05/2021			
Invo Healthcare Associates (Invo Healthcare Associates, LLC)	Jamison, PA	03/05/2021			
Ion AVT, Inc.	North Hollywood, CA	03/05/2021			
Ion Wave Technologies, Inc.	Springfield, MO	03/05/2021	No Bid	03/15/2021	03/15/2021
IOS Acquisitions LLC	New York, NY	03/05/2021			

Iowa State	Des Moines, IA	03/05/2021			
IPC Global Services (InProcess Consulting, LLC)	Cumming, GA	03/05/2021			
IPEVO Inc	Sunnyvale, CA	03/05/2021	Submitted	03/30/2021	03/30/2021
IPM Asset Solutions, Inc.	Houston, TX	03/05/2021			
iPrint Technologies (MTS Partners, Inc.)	Larkspur, CA	03/05/2021			
IPSecure, Inc.	San Antonio, TX	03/05/2021			
IPTerra International Corporation	Houston, TX	03/05/2021			
IQ Total Source, LLC	Houston, TX	03/05/2021			
IQM2 Inc.	Ronkonkoma, NY	03/05/2021			
iQuriousKids Inc.	Katy, TX	03/05/2021			
I-Raos, Inc	Pearland, TX	03/05/2021			
iRepair Gadgets	Spring, TX	03/05/2021			
iRepair Houston iPhones LLC	Spring, TX	03/05/2021			
Iron Mountain	Boston, MA	03/05/2021			
Iron Mountain Incorporated	Boston, MA	03/05/2021			
IronForge Systems,Inc	Spring, TX	03/05/2021			
ISA, INC (Brumley)	Pharr, TX	03/05/2021			
ISE Inc	Toronto, ON	03/05/2021			
ISE International Group	Bethesda, MD	03/05/2021	Viewed	03/11/2021	
ISES Corporation	Duluth, GA	03/05/2021	Viewed	03/25/2021	
ISI AUTOMATION INTL INC	San Antonio, TX	03/05/2021			
ISI Detention (Argyle Security)	San Antonio, TX	03/05/2021			
Island Driving School	Texas City, TX	03/05/2021			
ISSGR (Imageset)	Houston, TX	03/05/2021			
IST Century Technologies, Inc (Information Systems of Florida, Inc (ISF))	Jacksonville, FL	03/05/2021			
Istation (Imagination Station, Inc.)	Dallas, TX	03/05/2021	Viewed	03/06/2021	
IT Installs (BBSC Corp)	Sarasota, FL	03/05/2021	Viewed	03/06/2021	
IT Partner LLC	Wilmington, DE	03/05/2021			
IT Remarketing, Inc. (TechnoCycle)	Houston, TX	03/05/2021			
ITAD USA	Carrollton, TX	03/05/2021			
iTech Devices INC	Fremont, CA	03/05/2021			
iTech Solutions (iTech Enterprises)	houston, TX	03/05/2021	Submitted	04/06/2021	04/06/2021
iTech US, Inc.	South Burlington, VT	03/05/2021			
ITG AMERICA LLC	San Jose, CA	03/05/2021			
ITG Associates, LLC	Conroe, TX	03/05/2021			
It's Just In Time Services	Cypress, TX	03/05/2021			
ITSavvy	Addison, IL	03/05/2021			
itsQuest, Inc.	Lubbock, TX	03/05/2021			
iTurity	Austin, TX	03/05/2021			
Ivalua, Inc.	Redwood City, CA	03/05/2021			
Iveda Solutions	Mesa, AZ	03/05/2021			
iWRITE (I Write)	Houston, TX	03/05/2021			
IXL Learning, Inc.	San Mateo, CA	03/05/2021	Viewed	03/05/2021	
J C Currey	El Paso, TX	03/05/2021			
J Frank Consulting (Joan Frank)	Fairfield, TX	03/05/2021			
J R Downes Audio/Video Compny (John Downes)	Irving, TX	03/05/2021			
J Tyler Services Inc	Houston, TX	03/05/2021			
J.R., Inc.	Converse, TX	03/05/2021	No Bid	03/17/2021	03/17/2021
J.W. Pepper & Son, Inc.	Richland Hills, TX	03/05/2021	Viewed	03/08/2021	
J3 Global, Inc	Houston, TX	03/05/2021			
j5create (Kaijet Technology Internatinal Limited Inc)	Kennesaw, GA	03/05/2021			
JABIS Security Services	Austin, TX	03/05/2021	Viewed	04/06/2021	
Jack Jones	Los Angeles, CA	03/05/2021			
JADE distributing	Kingwood, TX	03/05/2021			
JAGGAER	Morrisville, NC	03/05/2021	Viewed	03/12/2021	
JAMCO ELECTRICAL (JESUS TREVINO)	HOUSTON, TX	03/05/2021			
Janet Wachs	Houston, TX	03/05/2021			
JANGA Technology, LLC.	Edinburg, TX	03/05/2021	Viewed	03/08/2021	
Jaspertronics	Carthage, MO	03/05/2021			
JAVACCS, LLC	Humble, TX	03/05/2021			
JC Stonewall Constructors, LP	Houston, TX	03/05/2021			
JC's Digital Office Equipment	Houston, TX	03/05/2021			
JDi Data Corporation	Fort Lauderdale, FL	03/05/2021			
JEGAS Construction	Houston, TX	03/05/2021			
Jelani I. Productions, LLC.	Houston, TX	03/05/2021			

Jennifer Simpson	Evans, GA	03/05/2021		
JERICHO FOUNDATION REPAIR	HOUSTON, TX	03/05/2021		
Jerry Gaither Enterprise	HOUSTON, TX	03/05/2021		
Jet City Device Repair (JCD Repair LLC)	Chicago, IL	03/05/2021	Viewed	03/24/2021
JHDIII Consulting, LLC	Dallas, TX	03/05/2021		
JHT Inc. (Jardon Howard Technologies)	Orlando, FL	03/05/2021		
Jigsaw Learning LLC (TeachTown)	Woburn, MA	03/05/2021		
Jive Communications, Inc	Orem, UT	03/05/2021	Viewed	03/08/2021
Jocelyn A Chadwick,PhD (Jocelyn A. Chadwick)	Arlington, MA	03/05/2021		
JOHN G. JONES LEARNING CENTER	CROSBY, TX	03/05/2021		
Johnston Technical Services, Inc. (dba JTS) (JTS)	Dallas, TX	03/05/2021		
Jon M. Warren, LLC	Decatur, TX	03/05/2021		
Jonmar Electric, Inc.	Houston, TX	03/05/2021	Viewed	03/05/2021
Jorrie Martin LLC	San Antonio, TX	03/05/2021		
JotForm	San Francisco, CA	03/05/2021	Viewed	03/05/2021
Journeys Managing Group LLC	Houston, TX	03/05/2021		
Joy Systems Inc.	Somerset, NJ	03/05/2021	Viewed	03/17/2021
JPI Data Resource (JPI, LLC)	Gonzales, LA	03/05/2021	Viewed	03/05/2021
JS&D Sports Development Outreach Ministries	Humble, TX	03/05/2021		
Judi Stallings	HOUSTON, TX	03/05/2021		
Junior Library Guild	Plain City, OH	03/05/2021	Viewed	03/08/2021
Justice IT Consulting	Burleson, TX	03/05/2021		
Jv-janitorial	Fortworth, TX	03/05/2021		
JW Affinity IT	Smyrna, GA	03/05/2021	Viewed	03/10/2021
K12 Alerts (Message Logix, Inc.)	White Plains, NY	03/05/2021		
K-12 Dynamics	Dallas, TX	03/05/2021		
K12 Food Pros	La Mesa, CA	03/05/2021		
K12 Insight	Herndon, VA	03/05/2021		
K12Marketplace LLC	Ozark, MO	03/05/2021		
K12Savings (Textbook Brokers Inc.)	Sparta, MO	03/05/2021		
K-16 Education Center, The University of Texas at Austin	Austin, TX	03/05/2021		
K2 Consulting (K2 Construction Consultants, Inc.)	Bethsda, MD	03/05/2021		
Kaemark	Giddings, TX	03/05/2021	Viewed	03/08/2021
Kagan Publishing & Professional Development	San Clemente, CA	03/05/2021		
Kaleidoscope Solutions (S & S Educational Consultants)	spring, TX	03/05/2021		
KAMICO Instructional Media, Inc.	Salado, TX	03/05/2021		
KANKO (Floyd's Chores & Odd Jobs)	Dallas, TX	03/05/2021		
Kansas	Topeka, KS	03/05/2021		
Kaplan Early Learning Company	Lewisville, NC	03/05/2021	Viewed	03/09/2021
Karana Audio Visual, LLC	Houston, TX	03/05/2021		
Kastech Software Solutions Group (Kastech Solutions LLC)	Houston, TX	03/05/2021		
Katco Arts Academy, Inc	Houston, TX	03/05/2021		
KATTA INFOTEK INC	HOUSTON, TX	03/05/2021		
Kay Davis Associates,LLC	Houston, TX	03/05/2021		
Kay-Twelve.com (Martin Public, LLC)	Worthington, OH	03/05/2021		
KCP Educational Consulting (Kristi Clarkson Pharaon)	Brenham, TX	03/05/2021		
Keilhauer (Keilhauer Ltd)	Toronto, ON	03/05/2021		
Ken Task	San Antonioc, TX	03/05/2021		
Ken-A-Vision	Kansas City, MO	03/05/2021		
Kennesaw State University iTeach (Elkins Pointe MS)	Kennesaw, GA	03/05/2021		
Kentech Inc.	Porter, TX	03/05/2021		
KESHA'S KARING ARMS	HOUSTON, TX	03/05/2021		
Keter Environmental Services	Indianapolis, IN	03/05/2021		
Keys to Literacy	Rowley, MA	03/05/2021		
Keystone Resources (Keystone Resources, Inc.)	Houston, TX	03/05/2021		
Keytonex, Inc	Santa Monica, CA	03/05/2021	Viewed	03/05/2021
KGBTexas Communications	Houston, TX	03/05/2021		
Kickboard, Inc.	New Orleans, LA	03/05/2021		
Kiddom	San Francisco, CA	03/05/2021	Viewed	03/05/2021
KIDS ROBOTIC ACADEMY, LLC	HOUSTON, TX	03/05/2021	Viewed	03/05/2021
Kilgore Industries	Houston, TX	03/05/2021		

killeen daily herald (Frank Mayborn Enterprises)	KILLEEN, TX	03/05/2021			
Kimball (Kimball Office Inc.)	Jasper, IN	03/05/2021			
KinderLab Robotics	Waltham, MA	03/05/2021			
Kinetic Potential Scholars (Digital Network Group)	Largo, MD	03/05/2021			
Kingdom Security, LLC	La Porte, TX	03/05/2021			
Kingham Dalton Wilson, Ltd.	Houston, TX	03/05/2021			
King's Microscope Service	PEARLAND, TX	03/05/2021	Unsubmitted	03/09/2021	
Kingsbridge Holdings, LLC	Lake Forest, IL	03/05/2021			
KIS (Sable Computer Inc)	Fremont, CA	03/05/2021			
Kishmorr Productions, LLC	Huffman, TX	03/05/2021	Viewed	03/10/2021	
KJH Consultant Services (Karla J. Horn)	Houston, TX	03/05/2021			
KLD PLAYSCAPES USA (TWO WORD COMPANY LLC)	Boca Raton, FL	03/05/2021			
K-Log inc	Zion, IL	03/05/2021			
KMD Hospitality (KMD Hospitality LLC)	Humble, TX	03/05/2021			
KMM TECHNOLOGIES	Rockville, MD	03/05/2021			
Knight Office Solutions (Knight Office Solutions of Austin, LLC)	Austin, TX	03/05/2021			
knovitas llc	Sugar Land, TX	03/05/2021			
Knowledge Delivery Systems	New York, NY	03/05/2021			
Knowledge Transfer Consulting Services, Inc	Eagan, MN	03/05/2021	Unsubmitted	04/06/2021	
KNOWLEDGE-FIRST EMPOWERMENT CENTER (KNOWLEDGE-FIRST, INC.)	MISSOURI CITY, TX	03/05/2021			
KnowledgeNet (KnowledgeNet Enterprises LLC)	Tempe, AZ	03/05/2021			
Kologik dba COPsync (Kologik)	Baton Rouge, TX	03/05/2021			
Komputer Plus Peripherals	Houston, TX	03/05/2021			
Konica Minolta Business Solutions USA Inc.	Winsor, CT	03/05/2021			
Konnecting the Dots	Houston, TX	03/05/2021			
Kontrol Payables	Spokane, WA	03/05/2021			
Kratos Technology & Training Solutions,Inc.	San Diego, TX	03/05/2021			
Kriston Construction Company Inc	Beaumont, TX	03/05/2021			
Krueger International	Green Bay, WI	03/05/2021			
Krug Inc.	Kitchener, ON	03/05/2021			
KS Phlebotomy School, LLC	Houston, TX	03/05/2021			
Kuder (Kuder, Inc.)	Adeal, IA	03/05/2021			
KWIK KOPY PRINTING (KLASSIC PRINTING LLC)	HOUSTON, TX	03/05/2021			
Kwik Kopy Printing Center #15 (Wilkins & Associates Inc.)	Pasadena, TX	03/05/2021			
Kyd Leap of Faith	Houston, TX	03/05/2021			
KYOCERA Document Solutions America, Inc. (KYOCERA, Inc.)	Fairfield, NJ	03/05/2021			
L & M Food Service Inc. (BT Supplies West Inc.)	Henderson, NV	03/05/2021			
L.SMURPHE.F Institute; Solutions by L.SMURPHE.F; L.SMURPHE.F Productions (L.SMURPHE.F Enterprises, Ltd. Co.)	League City, TX	03/05/2021			
La Capra Associates, Inc.	Boston, MA	03/05/2021			
Lab Resources, Inc	Tomball, TX	03/05/2021			
LABUSA (LAB Information Technology Incorporated)	Pearland, TX	03/05/2021			
Laddering Your Success, LLC	Houston, TX	03/05/2021			
Lady Liberty Group LLC	Euless, TX	03/05/2021			
Lakeshore IT Solutions, Inc.	Fox Lake, IL	03/05/2021			
LAKESHORE LEARNING MATERIALS (LAKESHORE EQUIPMENT COMPANY)	CARSON, CA	03/05/2021	Viewed	03/08/2021	
Laksh Corporation	Flower Mound, TX		Submitted	03/29/2021	03/29/2021
Laminating and Binding Solutions, Inc	Lake Forest, IL	03/05/2021			
Lamination Depot	Santa Ana, CA	03/05/2021			
Lanier Consulting and Technology Service (RMLanier Enterprise, LLC)	Laredo, TX	03/05/2021			
Lantana Communications	Arlington, TX	03/05/2021	Submitted	04/01/2021	04/01/2021
Laptop Battery One	Fountain Valley, CA	03/05/2021			
Laptop Screen Center (Screentek)	Houston, TX	03/05/2021			
Larocke Company	plano, TX	03/05/2021			
Laser Imaging (Hallmarks Laser Imaging)	Houston, TX	03/05/2021	Viewed	03/08/2021	
Laser Service USA	Harker Heights, TX	03/05/2021			
Laserfiche (Compulink Management Center)	Long Beach, CA	03/05/2021			

Latencie Electronics	Houston, TX	03/05/2021			
Launch Point CDC, Inc.	Houston, TX	03/05/2021			
Laura Lloyd Design	Pearland, TX	03/05/2021			
Laureate Learning Center (On the third Day Christian Ministries)	Atlanta, GA	03/05/2021			
Laureate Learning Systems Inc	Winooski, VT	03/05/2021			
Lavaca County Office Supply (Lavaca County Office Supply, Inn)	Hallettsville, TX	03/05/2021			
Lavish Designs LLC	La Porte, TX	03/05/2021	Viewed	03/08/2021	
LaVondia Menephee	Houston, TX	03/05/2021			
LBNM Corporation	Richmond, TX	03/05/2021			
LCD Concepts, Inc.	League City, TX	03/05/2021			
LD Products, Inc.	Long Beach, CA	03/05/2021			
LD Systems, LP	Houston, TX	03/05/2021			
LEAD Educational Services (William Price)	Missouri City, TX	03/05/2021			
Lead Your School (Blue Daisy Consulting, LLC)	Midland, TX	03/05/2021	Unsubmitted	03/17/2021	
Leading Testing Laboratiories, LLC	Katy, TX	03/05/2021			
LEARN	Lubbock, TX	03/05/2021			
Learn by Doing, Inc.	Chicago, IL	03/05/2021			
Learn Lounge (314 Easy Math, LLC)	Houston, TX	03/05/2021	Viewed	03/08/2021	
learnatronics	McKinney, TX	03/05/2021			
Learning Explorer (Learning Explorer LLC)	Santa Barbara, CA	03/05/2021			
Learning is Fun	Las Vegas, NV	03/05/2021			
Learning List, Inc.	Austin, TX	03/05/2021			
Learning Omnivores (William Sommers)	Austin, TX	03/05/2021			
Learning Resources	Vernon Hills, IL	03/05/2021			
Learning Services (Destination Distribution Co. LLC)	Springfield, OR	03/05/2021			
Learning Through Sports, Inc.	BIRMINGHAM, AL	03/05/2021			
Learning Tools (Aurora L Hart)	Humble, TX	03/05/2021			
Learning Zone (Kimco Educational Products, INC)	San Antonio, TX	03/05/2021			
LearningStation, Inc (LearningStation.com, Inc.)	Charlotte, NC	03/05/2021			
LearningTimes, LLC	New York, NY	03/05/2021			
LearnPad Inc	Hoffman Estates, IL	03/05/2021			
LearnZillion	Washington, DC	03/05/2021	Viewed	03/08/2021	
LECS, Ltd. Electrical Contractors	Houston, TX	03/05/2021			
LED Partners (LED OEM Partners)	Houston, TX		Submitted	04/06/2021	04/06/2021
Lee Office Solutions	Houston, TX	03/05/2021			
Leepopo Corporation, Inc	San Antonio, TX	03/05/2021	Viewed	03/11/2021	
LEEWAY COMMUNICATIONS	KINGWOOD, TX	03/05/2021			
Legacy Studios (Nationwide Studios, Inc.)	Gallatin, TN	03/05/2021			
Legends Do Live	Missouri City, TX	03/05/2021			
LEGO Education	Boston, MA	03/05/2021			
Leica Microsystems, Inc.	Buffalo Grove, IL	03/05/2021			
LenSec LLC. (Progressive Systems LLC.)	Houston, TX	03/05/2021			
LEVITES SUPPLY COMPANY	Houston, TX	03/05/2021			
Levy's Tutorial and Enrichment Center (Mary Baumann)	Houston, TX		No Bid	04/01/2021	04/01/2021
Lexine Group (Lexine Inc)	McAllen, TX	03/05/2021			
Lexmark International, Inc.	Lexington, KY	03/05/2021			
Libera Inc.	Jamestown, NY	03/05/2021			
Liberty Office Products (Liberty Data Products, Inc)	Houston, TX	03/05/2021	Submitted	04/05/2021	04/05/2021
Liberty Paper (DD Office Products)	LOS ANGELES, CA	03/05/2021			
Library Interiors of Texas, LLC	Lakeway, TX	03/05/2021			
Libra-Tech Corporation	Argyle, TX	03/05/2021			
Lifetime Consulting Services (Mona Lisa Chambers)	Houston, TX	03/05/2021	Viewed	03/11/2021	
Lifetime Memory Products, Inc.	Irvine, CA	03/05/2021			
LIGHT BULB DEPOT 12 LLC	HOUSTON, TX	03/05/2021			
Lighthouse Groups LLC	Saint Louis, MO	03/05/2021			
Lighthouse Office Supply (West Texas Lighthouse for the Blind)	San Angelo, TX	03/05/2021			
LightRiver Technologies, Inc.	Concord, CA	03/05/2021			
LightSail, Inc.	New York, NY	03/05/2021			
LightSpeed Technologies, Inc.	Wall, NJ	03/05/2021	Viewed	03/10/2021	
LightspeedTechnologies, Inc.	Tualatin, OR	03/05/2021	No Bid	03/05/2021	03/08/2021

LIMITLESS GROUND TRANSPORT, LLC	HOUSTON, TX	03/05/2021			
Limitless Office Products (Limitless Products LLC)	Richardson, TX	03/05/2021			
Linder Consulting LLC	AUSTIN, TX	03/05/2021			
Lindsey LeGrand	Robinson, TX	03/05/2021			
Link America, LLC	Rowlett, TX	03/05/2021	Viewed	03/08/2021	
LinkIt! (Advanced Assessment Systems)	New York, NY	03/05/2021			
Liquid Studio Group	Laredo, TX	03/05/2021			
Lisa K Bailey	Missouri City, TX	03/05/2021			
Lister Technologies, Inc.	La Quinta, CA	03/05/2021			
LitePol, LLC	Houston, TX	03/05/2021			
Literacy Solutions PD, Inc.	Beacon, NY	03/05/2021			
Little Ones Daycare	Pasadena, TX	03/05/2021			
LivingTree (Snowflake Technologies Inc.)	Austin, TX	03/05/2021			
LMG Technology Services LLC	Houston, TX	03/05/2021	Viewed	03/10/2021	
LMK Technologies	Ottawa, IL	03/05/2021			
Logical Choice Technologies	Lawrenceville, GA	03/05/2021			
Logical Front	West Jordon, UT	03/05/2021			
Logical Solutions, Inc	Richardson, TX	03/05/2021			
Logistical Maintenance	Houston, TX		Viewed	04/06/2021	
LOGIX Communications (LOGIX Communications, LP)	Houston, TX	03/05/2021			
LogixService Inc. (AMTEK)	San Clemente, CA	03/05/2021	Viewed	03/12/2021	
Lone Star Fire & Safety LLC	Cleveland, TX	03/05/2021	Viewed	03/16/2021	
Lone Star Furnishings LLC	Carrollton, TX	03/05/2021			
Lone Star Learning (Lone Star Learning Sales & Marketing, Inc)	Lubbock, TX	03/05/2021			
Lone Star Security Shield, Inc.	Houston, TX	03/05/2021			
Lone Star Telemedicine Services Inc.	Pasadena, TX	03/05/2021			
Long's Electronics, Inc.	Irondale, AL	03/05/2021			
Lowes Companies Inc	Mooresville, NC	03/05/2021			
LP Printing (Long Plan Printing) (Long Plan Printing)	Houston, TX	03/05/2021	No Bid	03/08/2021	03/29/2021
LPH Enterprises (LPH Enterprises, LLC)	Friendswood, TX	03/05/2021			
LQI Consulting Group, LLC	Round Rock, TX	03/05/2021			
LSI Computers Inc.	Houston, TX	03/05/2021			
LSS Digital Print Finishing Systems (Litho Supply and Service Company, Inc.)	Houston, TX	03/05/2021	No Bid	03/08/2021	04/04/2021
L-Sync, LLC	Grand Prairie, TX	03/05/2021			
Lucy Anderson	Houston, TX	03/05/2021			
LUMAR Ventures (Luis M Dueno Medina)	San Antonio, TX	03/05/2021			
Lumen Touch	Kansas City, KS	03/05/2021			
Lunsford Illuminations Inc.	Lubbock, TX	03/05/2021			
lurie, llp	Minneapolis, MN	03/05/2021			
LVC Technologies, LLC	Rosenberg, TX	03/05/2021			
LY Electronics USA (Global XLR)	Bellaire, TX	03/05/2021	Viewed	03/05/2021	
Lyncverse Technologies	Houston, TX	03/05/2021	Submitted	04/05/2021	04/05/2021
Lynn Gomes, LLC (Lynn Gomes)	Houston, TX	03/05/2021			
Lynx Fire and Security, LLC	Houston, TX	03/05/2021	No Bid	03/07/2021	03/08/2021
M&A Technology	Carrollton, TX	03/05/2021	Viewed	03/08/2021	
M&H Lighting Systems (Mapenzi Group)	Pearland, TX	03/05/2021	Viewed	03/05/2021	
M.H. Services	selma, TX	03/05/2021			
M3 Inc	Brooklyn, NY	03/05/2021			
M3 Technologies	Rockwall, TX	03/05/2021			
Mac to School (MyService Solutions, Inc)	San Jose, CA	03/05/2021			
Mach B Technologies Inc	Irving, TX	03/05/2021			
Macie Publishing Company	Mendham, NJ	03/05/2021			
Mackin Educational Resources (Mackin Book Company)	Burnsville, MN	03/05/2021			
Macmillan Holdings, LLC (d/b/a MPS) (Bedford, Freeman and Worth Publishing Group)	New York, NY	03/05/2021	No Bid	03/06/2021	03/06/2021
Magic Software Pvt Ltd	New York, NY	03/05/2021			
Main Stop Testing Svcs	Houston, TX	03/05/2021			
Main Street Pilot, Inc.	Dallas, TX	03/05/2021			
MAINLAND SUPPLY	San Marcos, CA	03/05/2021			
MainStage Theatrical Supply	Milwaukee, WI	03/05/2021			
Majestic Transportation	Pearland, TX	03/05/2021			
MakeMusic, Inc	Eden Prairie, MN	03/05/2021			

Maker Education Inc	Houston, TX	03/05/2021			
Makr U	Spring, TX	03/05/2021			
Malachi National Corporation	HUMBLE, TX	03/05/2021			
Malor & Company Inc	New York, NY	03/05/2021			
Mannheim Tech. LLC	Houston, TX	03/05/2021			
Manning's Office Solutions (Manning's)	Beaumont, TX	03/05/2021			
MANS DISTRIBUTORS, INC.	Carrollton, TX	03/05/2021	Viewed	03/08/2021	
Mansfield Media Solutions, LLC	Austin, TX	03/05/2021	Viewed	03/05/2021	
Marathon Partners Consulting	Moon Township, PA	03/05/2021			
Marathon Staffing Group, Inc.	Tyngsboro, MA	03/05/2021			
Marfield Corporate Statinery (Marfield, Inc.)	Carrollton, TX	03/05/2021			
Marie Bou K12 inc.	Montreal, QC	03/05/2021			
Marimon Business Systems, Inc.	Houston, TX	03/05/2021	Viewed	03/22/2021	
Mark Collins Construction LLC	League City, TX	03/05/2021			
Mark III Systems	Houston, TX	03/05/2021	Submitted	04/06/2021	04/06/2021
Mark Matranga	Fort Worth, TX	03/05/2021			
Markertek Video Supply (Tower Products, Inc.)	Saugerties, NY	03/05/2021			
MarketExpo.com (Gerlach Inc.)	Indian Rocks Beach, FL	03/05/2021	Viewed	03/08/2021	
Marketing Addiction Inc.	Houston, TX	03/05/2021			
Marshall Cavendish Education	Tarrytown, NY	03/05/2021			
Marsil Laboratories	Oklahoma City, OK	03/05/2021			
Martek Industries Inc	Cherry Hill, NJ	03/05/2021			
Martin Yarborough & Associates	Fort Worth, TX	03/05/2021	Viewed	03/10/2021	
Mary Benton Communications and Public Affairs	Houston, TX	03/05/2021			
MARY LOUS TWIRLERS & DRILL TREAM (TERRY LYNN DAVIS)	HOUSTON, TX	03/05/2021			
Massachusetts	Boston, MA	03/05/2021			
Master Jiu-jitsu Academy (Master Jiu-jitsu Academy LLC)	HOUSTON, TX	03/05/2021			
Masterpiece Litho Inc	HOUSTON, TX	03/05/2021	Viewed	03/05/2021	
Mastery Education (Peoples Education Inc.)	Montvale, NJ	03/05/2021	Viewed	03/05/2021	
Mata Boxing Promotions- MBP (Jason Mata)	SAN ANTONIO, TX	03/05/2021			
MatlScience, Inc	Dallas, TX	03/05/2021			
Matthew McCarrick	Indianapolis, IN	03/05/2021			
Matthews Office Supply	Fort Worth, TX	03/05/2021			
Maverick Communications, Inc.	Beaumont, TX	03/05/2021	Viewed	03/08/2021	
MAVICH	Southlake, TX	03/05/2021			
Max Interactive, Inc	costa Mesa, CA	03/05/2021			
Max Scholar	Dallas, TX	03/05/2021			
Maxi Aids Inc	Farmingdale, NY	03/05/2021	Submitted	04/01/2021	04/01/2021
Maxim Healthcare Staffing Services, Inc.	Tacoma, WA	03/05/2021			
MAXIMUS	Reston, VA	03/05/2021			
Maxon Furniture Inc	Muscatine, IA	03/05/2021			
Mayo's Printing & Awards	Houston, TX	03/05/2021			
MCA Communications	Houston, TX	03/05/2021			
McAfee, Inc	Santa Clara, CA	03/05/2021			
MCCi	Tallahassee, FL	03/05/2021			
McCoy Workplace Solutions (McCoy-Rockford Inc)	Houston, TX	03/05/2021			
McCune Electrical Service	Hosuton, TX	03/05/2021			
McGee Electrical Services, Inc.	Irving, TX	03/05/2021	Viewed	03/08/2021	
McGraw Hill Companies	Chicago, IL	03/05/2021			
McGraw Hill LLC	Columbus, OH	03/05/2021	No Bid	04/02/2021	04/05/2021
McGraw-Hill Education, Inc. (McGraw-Hill)	New York, NY	03/05/2021			
McLane Technology Partners	Temple, TX	03/05/2021			
McMac Commissioning Services, LLC.	Houston, TX	03/05/2021			
MCP Professional Services (Dr. Deloris L. Nelson)	Houston, TX	03/05/2021			
MDL Enterprise, Inc.	Houston, TX	03/05/2021			
Measurement Incorporated	Durham, NC	03/05/2021			
MedHelp, Inc.	Baltimore, MD	03/05/2021			
Media Design Group	Covington, TX	03/05/2021			
MediaVate (MediaVate LLC)	Spring, TX	03/05/2021			
Medical Avatar	New York, NY	03/05/2021			
Medisouth Store (Vadii Inc)	Houston, TX	03/05/2021			
Medixsoft Inc	Lewisville, TX	03/05/2021			
Meeting Tomorrow	Chicago, IL	03/05/2021	Viewed	03/08/2021	

Melanin Origins	Arlington, TX	03/05/2021			
Melba Figueroa (HonestRx Consulting LLC)	Southlake, TX	03/05/2021			
Melhart Music Center (Jim Melhart Piano and Organ Company)	McAllen, TX	03/05/2021			
Melody House Inc.	Oklahoma City, OK	03/05/2021			
Mentoring Minds, L. P.	Tyler, TX	03/05/2021	Viewed	03/05/2021	
MERCER TECHNOLOGIES FIRM	Gary, IN	03/05/2021	Viewed	03/10/2021	
Meredith Digital	SANTA ANA, CA	03/05/2021			
Meridian Systems (Meridian Project Systems, Inc.)	Folsom, CA	03/05/2021			
MES Technologies LLC	Houston, TX	03/05/2021			
METCO Engineering, Inc.	Dallas, TX		Viewed	03/29/2021	
Metova, Inc.	Conway, AR	03/05/2021			
Metoyer-Roy Printing, LTD	Houston, TX	03/05/2021			
MetriTech, Inc.	Champaign, IL	03/05/2021			
Meveau (Mercedes Watkins)	Houston, TX	03/05/2021			
MGT of America, Inc.	Tallahassee, FL	03/05/2021	Submitted	04/06/2021	04/06/2021
MIAT Institute of Technology (MIOA-Inc.)	Canton, MI	03/05/2021			
Michael Starghill Photography	Houston, TX	03/05/2021	Viewed	03/06/2021	
Micorosft Retail (Microsoft Corporation)	Redmond, WA	03/05/2021			
Micro Connectors, Inc	Hayward, CA	03/05/2021			
Micro Integration (Micro Integration & Programming Solutions, Inc.)	Houston, TX	03/05/2021	Submitted	03/29/2021	03/29/2021
Microburst Learning, LLC	Columbia, SC	03/05/2021			
MicroReplay	Billerica, MA	03/05/2021	Viewed	03/10/2021	
Microscope Guy (Eric M. Rothgeb)	Pasadena, TX	03/05/2021			
MicroTech (MicroTechnologies LLC)	Vienna, VA	03/05/2021			
Midessa Electric LLC	Midland, TX	03/05/2021			
Midland Dive Association	Midland, TX	03/05/2021			
Midland Radio Corporation	Kansas City, MO	03/05/2021			
Midstate Energy, LLC, A Veregy Company	Phoenix, AZ	03/05/2021			
Midtown Personnel Inc	washington, DC	03/05/2021			
Midwest Office Furniture Inc (Midwest Office Supply)	Wichita Falls, TX	03/05/2021			
MidwesTech Consultant	Barnhart, MO	03/05/2021			
Mightybookjr.com	Houston, TX	03/05/2021			
Miller Imaging & Digital Solutions	Austin, TX	03/05/2021	Viewed	03/21/2021	
Miller Private, LLC	Westworth Village, TX	03/05/2021			
Miller's Minuteman Press (KM Printing LLC)	Owings Mills, MD	03/05/2021			
Millunzi & Associates	The Woodlands, TX	03/05/2021			
MIND Research Institute	Irvine, CA	03/05/2021			
Mind Your Gaps	Plano, TX	03/05/2021			
MindPlay (Methods & Solutions, Inc.)	Tucson, AZ	03/05/2021	Viewed	03/08/2021	
MINIXMEDIA	PORT ARTHUR, TX	03/05/2021			
Minnesota	St. Paul, MN	03/05/2021			
Minshew Company (Jerry G. Minshew)	Houston, TX	03/05/2021			
Minuteman Pres - Post Oak (Texas SJS Inc.)	Houston, TX	03/05/2021			
Minuteman Press (KERS Enterprises, L.L.C.)	Friendswood, TX	03/05/2021			
Miracle Method of Austin (Nartor Associates Inc)	Austin, TX	03/05/2021			
Miracle Software Systems, Inc	Novi, MI	03/05/2021			
Mirage Software Inc. DBA Bourntec Solutions Inc. (Bourntec Solutions Inc.)	Schaumburg, IL	03/05/2021	Viewed	03/22/2021	
Mission Milby C.D.C.	Houston, TX	03/05/2021			
Mississippi	Jackson, MS	03/05/2021			
Missouri	Jefferson City, MO	03/05/2021			
Mitaja Corporation	Fulton, MD	03/05/2021			
Mitel Business Systems, Inc.	Chandler, AZ	03/05/2021			
Mitinet, Inc.	Bethany, MO	03/05/2021	No Bid	03/10/2021	03/25/2021
Mixxdd Marketing	Kenedy, TX	03/05/2021			
MJHayes Inc. dba Your It Solution (MJ Hayes, Inc.)	Mansfield, TX	03/05/2021			
MJR EDUCATIONAL SUPPLIES	Houston, TX	03/05/2021	Viewed	03/09/2021	
MLK STEM CHALLENGE (HOUSTON MARTIN LUTHER KING JR MEMORIAL PROJECT FOUNDATION)	MISSOURI CITY, TX	03/05/2021			
MMECA (1968)	Missouri City, TX	03/05/2021			
MNJ Technologies Direct Inc.	Buffalo Grove, IL	03/05/2021			

Mobile Collegiate	Dallas, TX	03/05/2021			
Mobile Defenders	Kentwood, MI	03/05/2021	No Bid	03/08/2021	04/05/2021
Mobile Programming	New York, NY	03/05/2021			
Mobile-Tronics, Inc.	Tustin, CA	03/05/2021			
MobyMax	Sanford, NC	03/05/2021			
Modern Data Products	Canoga Park, CA	03/05/2021			
Modified Logic	Prosper, TX	03/05/2021	Viewed	03/15/2021	
Mojo Networks	Mountain View, CA	03/05/2021			
Mometrix Media LLC	Beaumont, TX	03/05/2021			
Momix Solutions	Dripping Springs, TX	03/05/2021			
Monarch Office Furniture	Grand Prairie, TX	03/05/2021			
Monarch Teaching Technologies, Inc.	Cleveland, OH	03/05/2021	No Bid	03/07/2021	03/12/2021
Monocoque Diversified Interest	Austin, TX	03/05/2021			
Monoprice (Monoprice, Inc.)	Rancho Cucamonga, CA	03/05/2021			
Monster Technology LLC	Lawndale, CA	03/05/2021			
Moondrop Entertainment LLC	San Francisco, CA	03/05/2021			
Moore Counseling and Psychological Services (Lorenzo Moore)	Houston, TX	03/05/2021			
Morris Boiler Service (JEMDSI, Inc.)	Mercedes, TX	03/05/2021			
Motion Matters Inc	Fairfax, VA	03/05/2021			
Motorola Solutions, Inc	Schaumburg, IL	03/05/2021			
Motorola Solutions, Inc.	Houston, TX	03/05/2021			
Moyers Group (Wala Productions)	Lubbock, TX	03/05/2021			
MP Security, Inc.	Conroe, TX	03/05/2021			
MPACT STRATEGIC CONSULTING, LLC	Houston, TX	03/05/2021			
MPO Solutions LLC	Arlington, TX	03/05/2021	Unsubmitted	03/12/2021	
Mpulse Healthcare & Technology	Sugar Land, TX	03/05/2021	Viewed	03/09/2021	
MR 2-WAY COMMUNICATIONS INC	Galena park, TX	03/05/2021			
MRC Smart Technology Solutions (MRC a Xerox Company)	San DIego, CA	03/05/2021			
MRI of Dallas Parkway, LLC	Plano, TX	03/05/2021			
MRS (MICHIANA RESTAURANT SERVICES)	GRANGER, IN	03/05/2021			
MSC Industrial Supply (Sid Tool Co.)	Melville, NY	03/05/2021			
MSEC (Medical Supplies & Equipment Company, LLC)	Houston, TX	03/05/2021			
MSys inc	washington, DC	03/05/2021			
MTMnet (Ginn Telecom)	Carlsbad, CA	03/05/2021			
Multiview Inc.	Irving, TX	03/05/2021			
Muratec America, Inc.	Plano, TX	03/05/2021			
Mutimedia Solutions, Inc.	Naples, FL	03/05/2021			
Mvation Worldwide Inc.	NEWYORK, CA	03/05/2021	Viewed	03/06/2021	
MVHL Consulting, LLC	San Antonio, TX	03/05/2021			
Mvix (USA), Inc.	Sterling, VA	03/05/2021			
MWH PUBLIC RELATIONS	HOUSTON, TX	03/05/2021			
MYBINDING.COM (INFORMATION MANAGEMENT SERVICES)	HILLSBORO, OR	03/05/2021			
MyKnowledgeMap	York,	03/05/2021			
MyLiveDistrict, LLC	Rancho Palos Verdes, CA	03/05/2021			
myMatrixx	Tampa, FL	03/05/2021			
myON, LLC	Bloomington, MN	03/05/2021			
MYSYZE Dance Studio	Houston, TX	03/05/2021			
MYVRSPOT (MYVRSPOT, LLC)	FORT COLLINS, CO	03/05/2021	Viewed	03/16/2021	
N.F. Smith & Associates, L.P.	Houston, TX	03/05/2021			
NAI X-Press	Schertz, TX	03/05/2021			
Naiku	Edina, MN	03/05/2021			
Namitzi Yoga (Mitzi Henderson)	HOUSTON, TX	03/05/2021			
nancy's i.t. guy (Nancy Walker)	Wilson, TX	03/05/2021			
Nasare Enterprises,LLC.	Houston, TX	03/05/2021			
Nasco (Nasco Education LLC)	Fort Atkinson, WI	03/05/2021	Viewed	03/08/2021	
National Art & School Supplies Inc.	Rahway, NJ	03/05/2021			
National Business Furniture	Dallas, TX	03/05/2021			
National Education Foundation (NEF)	Alexandria, VA	03/05/2021			
National Educational Systems, Inc.	San Antonio, TX	03/05/2021			
National Energy Solutions	Houston, TX	03/05/2021			
National Fleet Tracking	Glen Rose, TX	03/05/2021			
National Pro Video (KWP Industries, LLC)	Pearland, TX	03/05/2021			
National Professional Resources, Inc.	Naples, FL	03/05/2021			

National Reading Styles institute (NRSI)	Syosset, NY	03/05/2021			
NATIONAL SCHOOL PRODUCTS (JOHN C NOWELL)	MARYVILLE, TN	03/05/2021			
Nationwide Investigations & Security, Inc.	Houston, TX	03/05/2021			
NATIONWIDE POWER SOLUTIONS, INC.	HENDERSON, NV	03/05/2021			
Navetta (Shuttle System LLC)	Mason, OH	03/05/2021			
Naviance, Inc.	Arlington, VA	03/05/2021	Submitted	04/02/2021	04/02/2021
NaviGate Prepared (Lauren International)	New Philadelphia, OH	03/05/2021			
NaviSite, Inc.	Andover, MA	03/05/2021			
Nazca Technologies and Consulting LLC	MONTGOMERY, TX	03/05/2021	Submitted	03/26/2021	03/26/2021
NBD Graphics Inc	Katy, TX	03/05/2021			
NCI Inc	Plymouth, MN	03/05/2021			
Ne Flow Services	Kemp, TX	03/05/2021			
Near Future LLC	Dallas, TX	03/05/2021			
Nearpod Inc.	Dania Beach, FL	03/05/2021			
NEC DISPLAY SOLUTIONS OF AMERICA	DOWNERS GROVE, IL	03/05/2021	Viewed	03/11/2021	
NEDRP, LLC (RD360 EDUCATIONAL CONSULTING)	Canyon Lake, TX	03/05/2021			
NEI Datacom (Nemmer Electric)	Waco, TX	03/05/2021			
Nepris, Inc.	Austin, TX	03/05/2021			
NerdsToGo (WDA Hoc Nostrum, LLC)	Kemah, TX	03/05/2021	Viewed	03/18/2021	
NERDY BIRDIE (ENOVATEKK)	SPRING, TX	03/05/2021			
Net Sales Direct (Foxhoven Inc.)	The Woodlands, TX	03/05/2021			
Net Star IT Consulting (Net Star Systems, LLP)	Pearland, TX	03/05/2021			
Netdepot	Spring, TX	03/05/2021			
NetSupport Inc	Alpharetta, GA	03/05/2021			
Netsweeper Inc	Dallas, TX	03/05/2021	Submitted	04/05/2021	04/05/2021
Netsync Network Solutions	Houston, TX	03/05/2021	Submitted	04/01/2021	04/01/2021
NetVersant Solutions II, LLC	Houston, TX	03/05/2021			
Netvious (Netvious LLC)	Dallas, TX	03/05/2021			
Network Cabling Services, Inc.	Houston, TX	03/05/2021			
Network Communications International Corp.	Longview, TX	03/05/2021			
Network Craze Technologies Inc	East Syracuse, NY	03/05/2021			
Network Services Solutions LLC	Reno, NV	03/05/2021			
NEUFELD LEARNING SYSTEMS INC.	LONDON, ON	03/05/2021			
Neumeric Technologies Corporation	Westerville, OH	03/05/2021			
Neutral Posture Inc.	Bryan, TX	03/05/2021			
Nevill Document Solutions, LLC	Irving, TX	03/05/2021			
New Readers Press, Publishing Division of Proliteracy Worldwide	Syracuse, NY	03/05/2021			
New Spectrum Educational Consultants (Civil Society Educational Consultants)	Houston, TX	03/05/2021			
New Teacher Center	Santa Cruz, CA	03/05/2021			
New Tech Solutions, Inc.	Fremont, CA	03/05/2021			
New York	New York, NY	03/05/2021			
Newbart Products, Inc.	Houston, TX	03/05/2021			
Newcastle Communications (Gioia P Ambrette Inc., dba Newcastle Communications)	New York, NY	03/05/2021	Viewed	03/08/2021	
Newline Interactive (Newline Interactive Inc)	Plano, TX	03/05/2021			
Newmark Learning	New Rochelle, NY	03/05/2021			
Newsela (Newsela, Inc.)	New York, NY	03/05/2021	Viewed	03/08/2021	
Nexlar Security, LLC	Katy, TX	03/05/2021			
NextgenID, Inc.	san antonio, TX	03/05/2021			
Nexus IS Inc. (Nexus IS)	Valencia, CA	03/05/2021			
Nexus Medical Source,Inc.	Arlington, TX	03/05/2021			
NexusEdge Education, Inc.	Santa Monica, CA	03/05/2021			
nFocus Solutions	Phoenix, AZ	03/05/2021			
NH MEASURES, LLC	KATY, TX	03/05/2021			
Nichelle Pinkney, The Urban Scholar, Independent Consultant (Nichelle Pinkney)	Houston, TX	03/05/2021			
Nieto Technology Partner	Spring, TX	03/05/2021	Viewed	03/08/2021	
Night Owls Print Shop	Houston, TX	03/05/2021			
NIGHTLOCK (Taylor Brothers Door Lock, LLC.)	Mount Morris, MI	03/05/2021	No Bid	03/09/2021	03/24/2021
Nikki Dawn Interiors	houston, TX	03/05/2021			
no bully here	PASADENA, TX	03/05/2021			
NO EGO APPAREL (NO EGO INC)	AUSTIN, TX	03/05/2021			
Nobelus	Knoxville, TN	03/05/2021			

Noitavonne Mobility Services LLC	Houston, TX	03/05/2021			
Nomotion Software, LLC	San Antonio, TX	03/05/2021			
NoodleTools, Inc.	Palo Alto, CA	03/05/2021	Viewed	03/08/2021	
NoRedInk Corp.	San Francisco, CA	03/05/2021			
NORESCO	Houston, TX	03/05/2021			
Norris Technology LLC	Dallas, TX	03/05/2021			
North Carolina	Raleigh, NC	03/05/2021			
NORTH SIDE KARATE	HOUSTON, TX	03/05/2021			
Northstar AV	Islip Terrace, NY	03/05/2021			
Noslar T. I., Inc.	Houston, TX	03/05/2021	Viewed	03/08/2021	
Nouveau Construction and Technology Services (Nouveau Technology Services, LP)	Carrollton, TX	03/05/2021			
NovaCopy, Inc.	Memphs, TN	03/05/2021			
Novalink Solutions LLC	Duluth, GA	03/05/2021	Viewed	03/08/2021	
Novusolutions (Inobbar LLC)	Tampa, FL	03/05/2021			
NS BRANDING LLC	houston, TX	03/05/2021			
NT Printing Services	Houston, TX	03/05/2021			
Ntersect Networks Inc.	Woodstock, GA	03/05/2021			
NU HEIGHTS	Cypress, TX	03/05/2021			
Nuance Communications	Burlington, MA	03/05/2021			
Nuemman (Nuemman LLC)	Mckinney, TX	03/05/2021			
Nulinx International, Inc.	Tarzana, CA	03/05/2021	Viewed	03/05/2021	
NuPower Systems & Services	Houston, TX	03/05/2021			
Nurse-Verse, LLC	Austin, TX	03/05/2021			
Nurture to Blossom Services, Inc.	Houston, TX	03/05/2021			
Nutri-Link Technologies, Inc.	Martin, GA	03/05/2021	Submitted	04/01/2021	04/01/2021
Nuvalo LLC	Gig Harbor, WA	03/05/2021			
NW Radio (Northwest Communications, Inc.)	Houston, TX	03/05/2021	Submitted	03/31/2021	03/31/2021
NWN Corporation	Waltham, MA	03/05/2021	Submitted	04/05/2021	04/05/2021
Nylinka School Solutions	Kensington, MD	03/05/2021			
Oak Hill Technology, Inc.	Driftwood, TX	03/05/2021			
OBELLO, INC	Dallas, TX	03/05/2021	Viewed	03/11/2021	
Object Technology Solutions, Inc.	Overland Park, KS	03/05/2021			
ObjectWin Technology, Inc.	Houston, TX	03/05/2021	Submitted	04/06/2021	04/06/2021
Octagon Media (White Enterprises of Louisina)	Baton Rouge, LA	03/05/2021			
ODYSSEYWARE	CHANDLER, AZ	03/05/2021			
Odyssweyware (Glynlyon, Inc.)	CHANDLER, AZ	03/05/2021			
OEM Supplies LLC	Irving, TX	03/05/2021			
OFFICE DEPOT	BOCA RATON, FL	03/05/2021	Viewed	03/08/2021	
Office Evolutions Inc	Houston, TX	03/05/2021			
Office Furniture Connection (FPS, LP)	Houston, TX	03/05/2021			
Office Furniture Interiors	San Antonio, TX	03/05/2021			
Office Makers Plus (Cintom)	Richardson, TX	03/05/2021			
Office Shines (CallWorksMedia,LLC)	Stafford, TX		Viewed	03/28/2021	
Office Systems of Texas (Bob Peckham & Associates)	Houston, TX	03/05/2021	Viewed	03/08/2021	
OFFICE WORKS (KBC OFFICE WORKS, LLC)	Houston, TX	03/05/2021			
OfficeMakers	Katy, TX	03/05/2021			
OfficeMax Incorporated	Naperville, IL	03/05/2021			
OfficePro Supply Company LLC	HOUSTON, TX	03/05/2021			
OfficeSource, Ltd	San Antonio, TX	03/05/2021			
OFIS Communications	The Woodlands, TX	03/05/2021			
OGM SUPPLY LLC	Houston, TX	03/05/2021			
Ogni Inc	Wood Dale, IL	03/05/2021			
O'Hanlon, Demerath & Castillo	Austin, TX	03/05/2021			
Ohio State	Columbus, OH	03/05/2021			
Okapi Educational Publishing, Inc.	Temecula, CA	03/05/2021	Viewed	03/10/2021	
Okta, Inc.	San Francisco, CA	03/05/2021			
Olivier, Inc.	Dallas, TX	03/05/2021			
OM Office Supply Inc	Mechanicsburg, PA	03/05/2021			
Omega Engineers, Inc.	Houston, TX	03/05/2021			
Omega Roofing & Construction	Houston, TX	03/05/2021			
ON CALL STAFFING AGENCY LLC	HYATTSVILLE, MD	03/05/2021	Viewed	03/05/2021	
One Cellular And Repair	houston, TX	03/05/2021			
One IT (CVAD Corporation)	Houston, TX	03/05/2021			
One More Round Inc	Houston, TX	03/05/2021	No Bid	03/17/2021	03/17/2021
One Photography Studios (Gina Schild)	Houston, TX	03/05/2021			

One Source International, LLC	Houston, TX	03/05/2021			
One Way Education, LLC	Houston, TX	03/05/2021			
OneSeventeen Media	Austin, TX	03/05/2021	Submitted	04/06/2021	04/06/2021
OneTel	Salt Lake City, TX	03/05/2021			
Onix Networking Corp	Lakewood, OH	03/05/2021			
OnPoynt (OnPoynt Unmanned Systems LLC)	Dallas, TX	03/05/2021	Viewed	03/16/2021	
Opal R. Helm, LLC	Houston, TX	03/05/2021			
Open Up Resources	Gladstone, OR	03/05/2021			
OpenGov	Redwood City, CA	03/05/2021	Viewed	03/05/2021	
OperationsXchange	South Jordan, UT	03/05/2021			
Optical Disc Solutions	Richmond, IN	03/05/2021			
Optima Train (Delwar Enterprises LLC)	Houston, TX	03/05/2021			
OPTIMIZATION LABS LLC	Houston, TX	03/05/2021			
Optimum Consultancy Services, LLC	Houston, TX	03/05/2021			
Optimum Nurse Aid Skills Training	Houston, TX	03/05/2021	Viewed	03/08/2021	
Optus, Inc.	Jonesboro, AR	03/05/2021			
Oracle	Frisco, TX	03/05/2021			
Oracle NetSuite	Austin, TX	03/05/2021			
Oregon	Salem, OR	03/05/2021			
Origin Eight (Seth Orion Tech LLC)	Minneapolis, MN	03/05/2021			
Origin US LLC	Birdsboro, PA	03/05/2021			
ORIGO Education	Earth City, MO	03/05/2021			
OSI Hardware	Santa Barbara, CA	03/05/2021			
Otter Graphics Inc.	Oxnard, CA	03/05/2021			
OverDrive, Inc. (OverDrive)	Cleveland, OH	03/05/2021			
Ozeal Consulting Group (Oziel Enriquez)	Sugar Land, TX	03/05/2021			
P Eugene Turner	Waller, TX	03/05/2021			
PAETEC Communications, Inc.	Fairport, NY	03/05/2021			
PAFER Investment Corp	Simi Valley, CA	03/05/2021			
Page International Communications	Houston, TX	03/05/2021			
Paladion Networks Private Limited (Paladion)	Reston, VA	03/05/2021			
Palmieri Furniture	Toronto Ontario Canada, ON	03/05/2021			
Pamela Printing Company	Sugar Land, TX	03/05/2021			
pamper care	missouri city, TX	03/05/2021			
Pamper Your Biz, LLC	Houston, TX	03/05/2021			
Panasonic System Solutions Company of North America (Panasonic Corporation of North America)	Newark, NJ	03/05/2021	No Bid	03/11/2021	03/12/2021
Pangea Biological (Okapi Environmental Group, Inc.)	Carlsbad, CA	03/05/2021			
Panorama Education	Boston, MA	03/05/2021	Submitted	04/06/2021	04/06/2021
PANTHEON Advanced Illumination LLC	San Antonio, TX	03/05/2021			
Paperless Digital Solutions (Paperless Digital Scanning, LLC)	Charlotte, NC	03/05/2021			
PARA SCIENTIFIC CO (PARA SCIENTIFIC COMPANY, Inc)	Fairless Hills, PA	03/05/2021			
Paradigm SES, LLC	Houston, TX	03/05/2021			
PARADISE AIR (Luck & Logic Inc.)	Kemah, TX	03/05/2021			
Paragon Roofing, Inc	Dallas, TX	03/05/2021			
Parent Coaching Institute (Creative Source Enterprises, LLC)	Bellevue, WA	03/05/2021			
ParentLink (Parlant Technology, Inc.)	Provo, UT	03/05/2021			
Parents Alliance, Inc	Houston, TX	03/05/2021			
Parker and Jamison LLC	Irving, TX	03/05/2021			
PARTpoint Inc.	Aurora, CO	03/05/2021			
PartStock Computer	Minneapolis, MN	03/05/2021			
PASCO scientific	Roseville, CA	03/05/2021			
PASS (Phenomenal Academic Student Success)	Miami, FL	03/05/2021			
Pass The Notes LLC	Cooper City, FL	03/05/2021			
Pathfinder Intelligence, Inc	Tyler, TX	03/05/2021			
Pathway Communications (Pathway Communications, LTD)	Lewisville, TX	03/05/2021			
Patriot Fence Company (Aquarius Chemical)	Midland, TX	03/05/2021			
Patriot Group, Ltd	Bellaire, TX	03/05/2021			
Patriot Medical Solutions, LLC	Coral Springs, FL	03/05/2021			
Patriotic Solutions, LLC.	Houston, TX	03/05/2021			
Patterson Dental Supply	Houston, TX	03/05/2021			

PAUL J. COSELLI, ATTORNEY AT LAW	BELLAIRE, TX	03/05/2021			
Paul P. Brice dba The Graphics Factory	Houston, TX	03/05/2021	Viewed	03/09/2021	
Paxen Learning Corporation	Melbourne, FL	03/05/2021			
Paxen Publishing, LLC	Indian Harbour Beach, FL	03/05/2021			
PAYK12	Indianapolis, IN	03/05/2021			
PBI	Woodland Hills, CA	03/05/2021			
PC Parts Plus	MINNEAPOLIS, MN	03/05/2021			
PC Specialists Inc. (Technology Integration Group)	San Antonio, TX	03/05/2021			
PC University Distributors	Valley Stream, NY	03/05/2021			
PCA Technology Inc	HOUSTON, TX	03/05/2021			
PCC Technology Group	Bloomfield, CT	03/05/2021			
PCI Education (Programming Concepts Ltd.)	San Antonio, TX	03/05/2021			
PCJ Consultants Inc.	Rosharon, TX	03/05/2021			
PCM Gov, Inc. (PCMG, Inc. dba PCM Gov, Inc.)	Herndon, VA	03/05/2021			
PCPC Direct Ltd.	Houston, TX	03/05/2021	Submitted	04/06/2021	04/06/2021
PCS Edventures (PCS Education Systems, Inc)	Boise, ID	03/05/2021	Viewed	03/08/2021	
PCS Mobile (Portable Computer Systems, Inc.)	Denver, CO	03/05/2021			
PCS Revenue Control Systems, Inc.	Englewood Cliffs, NJ	03/05/2021	Submitted	04/06/2021	04/06/2021
PCS Telecom Inc.	Houston, TX	03/05/2021			
Pcubed (Program Planning Professionals)	Ann Arbor, MI	03/05/2021			
PDS (Personnel Data Systems, Inc.)	Blue Bell, PA	03/05/2021			
Peak-Ryzex	Columbia, MD	03/05/2021			
Pearson Clinical Assessment (NCS Pearson, Inc.)	Bloomington, MN	03/05/2021			
Pearson Online and Blended Learning	COLUMBIA, MD	03/05/2021	Viewed	03/12/2021	
Pedigo Staffing Services, LLC	San Antonio, TX	03/05/2021			
Peleman Industries, Inc.	Alpharetta, GA	03/05/2021			
Penelton Consulting Services, LLC	Houston, TX		Viewed	04/01/2021	
PENN STATE INDUSTRIES	PHILADELPHIA, PA	03/05/2021	Viewed	03/26/2021	
Pennsylvania	Harrisburg, PA	03/05/2021			
PENWICK REALTIME SYSTEMS INC (PENWICK REALTIME SYTEMS INC)	Sugar Land, TX	03/05/2021			
People Tech	Bellevue, WA	03/05/2021			
PepsiCo Foodservice	Spring, TX	03/05/2021			
Percussion Software, Inc.	Woburn, MA	03/05/2021			
Perfection Learning Corporation	Logan, IA	03/05/2021	Viewed	03/31/2021	
Performance Matters LLC	Sandy, UT	03/05/2021			
Performance Scoring, LLC.	Lewisville, TX	03/05/2021	Submitted	04/06/2021	04/06/2021
Performing Arts Supply Co.	Houston, TX	03/05/2021			
Perma-Bound Books (Hertzberg-New Method, Inc.)	Jacksonville, IL	03/05/2021	No Bid	03/08/2021	03/08/2021
Perry Office Plus (Perry Office Products, Inc.)	Temple, TX	03/05/2021			
Persistent Services	Houston, TX	03/05/2021			
Persolvent	Saint Paul Park, MN	03/05/2021			
Pervasive Group, LLC	Houston, TX	03/05/2021			
Petro Progressive Services	THE WOODLANDS, TX	03/05/2021			
Pfeiffer & Son, Ltd.	La Porte, TX	03/05/2021	Viewed	03/09/2021	
PHD COMMUNICATIONS, LLC	Addison, TX	03/05/2021	Viewed	04/06/2021	
PHD Resources & Taxes	Houston, TX	03/05/2021			
PheedLoop Inc.	Toronto, ON	03/05/2021	Viewed	03/09/2021	
Phenix Research Products, a Division of Thomas Scientific, L (Thomas Scientific Holdings, LLC)	Swedesboro, NJ	03/05/2021			
Phillip (Barker)	Houston, TX	03/05/2021			
Phillip Roy, Inc.	LARGO, FL	03/05/2021			
Philstyn AV	Houston, TX	03/05/2021			
Phoenix Business Consulting	Sarasota, FL	03/05/2021	Viewed	03/08/2021	
Phoenix Integrated Inc	San Antonio, TX	03/05/2021			
Phonoscope Enterprise Group	Houston, TX	03/05/2021			
Phonoscope Health Network	Houston, TX	03/05/2021	Viewed	03/16/2021	
Phonoscope Knowledge Network	HOUSTON, TX	03/05/2021			
Phonoscope Lightwave	Houston, TX	03/05/2021			
Phonoscope, Inc.	Houston, TX	03/05/2021			
Photo Texas Photography (Texas School Photography)	Austin, TX	03/05/2021	Viewed	03/08/2021	
PhotoArt Studio (Jack Opatrny Photography)	Houston, TX	03/05/2021			
Photographs by Jim / Eagle Ford Signs	Floresville, TX	03/05/2021			
PHS Capital LLC	New York, NY	03/05/2021	Viewed	03/25/2021	

PIC Printing	Fort Worth, TX	03/05/2021			
PikMyKid (Sachi Tech Inc)	Tampa, FL	03/05/2021			
Pinnacle Data Systems LLC	Birmingham, AL	03/05/2021			
Pinnacle Workforce Strategies	Tucson, AZ	03/05/2021			
Pioneer Contract Services Inc	Houston, TX	03/05/2021	No Bid	03/08/2021	03/08/2021
Piraino Consulting, Inc.	College Station, TX	03/05/2021			
Pitney Bowes Inc.	Atlanta, GA	03/05/2021			
PITSCO Education (Pitsco, Inc)	Pittsburg, KS	03/05/2021	Unsubmitted	03/05/2021	
PKJ International LLC	Stafford, TX	03/05/2021	Viewed	03/09/2021	
Plante & Moran, PLLC	Southfield, MI	03/05/2021			
Platinum Copier Solutions (Platinum Copier Solutions LLC)	Houston, TX	03/05/2021	Viewed	03/08/2021	
Platinum SLV	Addison, TX	03/05/2021			
PLEXIS Healthcare Systems, Inc.	Ashland, OR	03/05/2021			
Plexos Group LLC	Baton Rouge, LA	03/05/2021			
PMCS Services, Inc.	Austin, TX	03/05/2021			
Polaris Associates, Inc.	Alpharetta, GA	03/05/2021			
Polygon US Corporation	North Andover, MA	03/05/2021			
PolyPrinter (Kinetric Inc.)	Midlothian, TX	03/05/2021			
PolyVision (PolyVision Corporation)	Suwanee, GA	03/05/2021			
PopSmart Technologie, LLC (PopSmart Technologies,LLC)	Farmers Branch, TX	03/05/2021	Submitted	04/02/2021	04/02/2021
Popular Embroidery Designs	Pasadena, TX	03/05/2021			
Port Plastics	Fort Worth, TX	03/05/2021			
Porter Brown Associates	Alachua, FL	03/05/2021			
Post Oak Construction LLC	Houston, TX	03/05/2021			
Post Oak Graphics (Gulf Interstate Engineering dba Post Oak Graphics)	Houston, TX	03/05/2021			
Postal Products Unlimited (International Commerce & Marketing Inc.)	Milwaukee, WI	03/05/2021			
Postlethwaite & Netterville APAC (Lacher)	Baton Rouge, LA	03/05/2021			
Powell-Leon, LLP	Austin, TX	03/05/2021			
Power Associates, Inc.	Houston, TX	03/05/2021	Viewed	03/08/2021	
Power of Choosing Inc.	Texas, TX	03/05/2021			
Power Products Unlimited LLC	Alpharetta, GA	03/05/2021	Submitted	04/05/2021	04/05/2021
PowerSchool Group LLC	Folsom, CA	03/05/2021	Submitted	04/02/2021	04/02/2021
PowerUp Fitness	Knoxville, TN	03/05/2021			
Pragma Edge Inc	Deerfield, IL	03/05/2021			
precision imaging	EL PASO, TX	03/05/2021			
Precision Management Solutioin Inc.	Ellenwood, GA	03/05/2021			
Precision Medical Billing (PMB Precision Medical Billing, Inc.)	Houston, TX	03/05/2021			
Precision Micrographics & Imaging, INC.	Austin, TX	03/05/2021			
Precision Products, Inc.	Sugar Land, TX	03/05/2021	Viewed	03/10/2021	
Precision Task Group, Inc.	Houston, TX	03/05/2021			
Precision Tracking Solutions, Inc.	Santa Anna, TX	03/05/2021			
Precocity, LLC	Dallas, TX	03/05/2021			
Preferred Technologies, LLC	Houston, TX	03/05/2021			
Pref-Tech (Preferred Technologies,Inc.)	Houston, TX	03/05/2021			
Prelude Systems	Irvine, CA	03/05/2021			
PREMIER & COMPANIES	NEW YORK, NY	03/05/2021			
Premier Agendas, LLC	Bellingham, WA	03/05/2021			
Premier LogiTech	Coppell, TX	03/05/2021			
Premier Wireless	Stafford, TX	03/05/2021			
Prescriptive Data Solutions	Allen, TX	03/05/2021			
Presidential Staffing Solutions	San Antonio, TX	03/05/2021			
Presidio Networked Solutions Group, LLC	Houston, TX	03/05/2021			
Presidio Networked Solutions, Inc.	Greenbelt, MD	03/05/2021			
Prestigious Sports Outfitters (Rogers)	McKinney, TX	03/05/2021			
Price Consulting, Inc.	Houston, TX	03/05/2021			
PRICESENZ LLC	Irving, TX	03/05/2021			
Primary Software Solutions	WILLIS, TX	03/05/2021			
Prime Central Store (Waretrack, Inc.)	HOUSTON, TX	03/05/2021			
Prime Medical Store (MEDISOUTH, INC.)	HOUSTON, TX	03/05/2021			
Prime Sanitizing	Mckinney, TX	03/05/2021	Viewed	03/22/2021	
Prime System/Directron	Sugar Land, TX	03/05/2021	Unsubmitted	03/05/2021	
PRIME SYSTEMS / DIRECTRON.COM	HOUSTON, TX	03/05/2021	Submitted	04/06/2021	04/06/2021

PrimeroEdge (Cybersoft Technologies, Inc.)	Houston, TX	03/05/2021	Viewed	03/10/2021	
Primex Family of Companies	LAKE GENEVA, WI	03/05/2021			
Primus Electronics Corporation	Morris, IL	03/05/2021			
Principle Information Technology	Houston, TX	03/05/2021			
Print Package Postal (Incept LLC)	Magnolia, TX	03/05/2021			
Printer Pro Solutions Inc.	Douglas, MA	03/05/2021			
Printing Communications	Houston, TX	03/05/2021			
Printing Supplies USA LLC	Plainsboro, NJ	03/05/2021	Viewed	03/08/2021	
PrintWebs.com	Dallas, TX	03/05/2021			
Printworks (Printworks LLC)	Beaverton, OR	03/05/2021			
PriorityHealthSupplies.com	hawthorne, NY	03/05/2021			
Prism Electric	Dallas, TX		Viewed	03/31/2021	
Pro Presenters, LLC	Richardson, TX	03/05/2021			
Pro Tech Mechanical,Inc	Corpus Christi, TX	03/05/2021			
Probolsky Research	Newport Beach, CA	03/05/2021			
Procom Audio Visual	Houston, TX	03/05/2021			
ProComputing Corporation	Grapevine, TX	03/05/2021	Viewed	03/08/2021	
Proctor360 (Proctor360 Inc)	Richmond, VA		Submitted	04/06/2021	04/06/2021
Prodigi, LLC	Lewes, DE		Submitted	03/23/2021	03/23/2021
Productive Ventures	Spring, TX	03/05/2021			
PRO-ED, Inc.	Austin, TX	03/05/2021	No Bid	03/08/2021	03/08/2021
Professional Fone Management, Inc.	Houston, TX	03/05/2021			
Professional Plastics Inc.	CARROLLTON, TX	03/05/2021			
Professional Software for Nurses, Inc. (PSNI)	Amherst, NH	03/05/2021	Viewed	03/08/2021	
Professional Tutors of America, Inc.	Brea, CA	03/05/2021			
Proforma Angelini & Associates (Angelini & Associates LLC)	Houston, TX	03/05/2021			
Proforma Image Marketing	Cleveland, OH	03/05/2021			
Proforma Media & Print Solutions (Martin Media & Print Solutions, LLC)	New Bruanfels, TX	03/05/2021			
Proforma MVP Marketing	Katy, TX	03/05/2021			
Program Development Associates (HMR Capital LLC)	Cicero, NY	03/05/2021			
PROGRESSIVE PRODUCTS INC	PITTSBURG, KS	03/05/2021			
Progressive Staffing Services	San Antonio, TX	03/05/2021			
PROJAN (USA) Inc.	Houston, TX	03/05/2021			
Project ELL (eduProject ELL, LLC)	Plano, TX	03/05/2021			
Project Execution 4 U (Mordecai Holdings Inc)	Houston, TX	03/05/2021			
Project Social LLC (1991)	Conroe, TX	03/05/2021			
Projectmates Software (Systemates, Inc.)	Richardson, TX	03/05/2021			
Projector Lamp Source (APP Online Inc)	Wheatfield, NY	03/05/2021			
ProLogic ITS (ProLogic ITS, LLC)	ACWORTH, GA	03/05/2021			
Promethean, Inc.	Alpharetta, GA	03/05/2021			
Promos On-Time	New York, NY	03/05/2021			
Pronto Shipping and Packaging Services Inc.	Houston, TX	03/05/2021			
Proofpoint, Inc.	Sunnyvale, CA	03/05/2021			
Proposal Riordan	Austin, TX	03/05/2021			
ProSport Logistics	Springdale, AR	03/05/2021			
Prosus, Inc.	Bellaire, TX	03/05/2021			
PROTECHT Management Group, LLC	Austin, TX	03/05/2021			
Protection Engineering Consultants LLC	Austin, TX	03/05/2021			
Protiviti	Houston, TX	03/05/2021	Submitted	04/06/2021	04/06/2021
Provantage LLC	North Canton, OH	03/05/2021			
Providence Office Products LLC	Conroe, TX	03/05/2021			
Providence Vocational Inc. (N/A)	HOUSTON, TX	03/05/2021			
Provine School Pictures, LLC	Alexandria, LA	03/05/2021	Viewed	03/11/2021	
PROVOX Systems, Inc.	Addison, TX	03/05/2021			
PS Ellinopoula LTD	Oakland, CA	03/05/2021			
PS Furniture, Inc.	Milwaukee, WI	03/05/2021			
psitechnology Inc. (Petrosys Solutions Inc.)	Bellaire, TX	03/05/2021			
PSST, LLC (PSST Acquisition, LLC)	Louisville, KY	03/05/2021	Viewed	03/07/2021	
PTM Document Systems	Santa Rosa, CA	03/05/2021			
Public Alliance	San Antonio, TX	03/05/2021			
Public Consulting Group, Inc.	Boston, MA	03/05/2021			
PuckettPro (PuckettPro Inc)	TX, TX	03/05/2021			
Pulse Supply Chain Solutions Inc.	Dallas, TX	03/05/2021			
Purchaser's Choice INC.	Chino, CA	03/05/2021			

Pure Lighting Company	Wayne, NJ	03/05/2021			
Pure Speed Lightwave	Houston, TX	03/05/2021	Submitted	04/06/2021	04/06/2021
Pure Storage	Mountain View, CA	03/05/2021			
Purgistics	Woodlawn, MD	03/05/2021	Viewed	03/16/2021	
Purity Technology, LLC	Cypress, TX	03/05/2021	Viewed	03/08/2021	
Purposeful Parents	Webster, TX	03/05/2021			
PVMA, LLC (Project & Vendor Management Advisors, LLC)	Houston, TX	03/05/2021			
PYRAMID SCHOOL PRODUCTS (PYRAMID PAPER COMPANY)	TAMPA, FL	03/05/2021	Viewed	03/08/2021	
QA Systems, Inc	Houston, TX	03/05/2021			
QC TV Corp.	Houston, TX	03/05/2021			
QCTV Corp. (QC TV Corp.)	Houston, TX	03/05/2021			
Qlovi (Acias, Inc)	New York, NY	03/05/2021			
QOMO LLC	wixom, MI	03/05/2021			
Q-Star Technology	Torrance, CA	03/05/2021			
Quackenworth	Culver City, CA	03/05/2021			
Quad Graphics	Sussex, WI	03/05/2021			
Quality Associates Inc.	Fulton, MD	03/05/2021			
Quality Security Systems (QSS, L.C.)	Houston, TX	03/05/2021	No Bid	03/05/2021	03/10/2021
Quantum Valve and Oilfield Solutions, LLC	Fort Worth, TX	03/05/2021			
Quasar Data Center	Houston, TX	03/05/2021	Submitted	04/02/2021	04/02/2021
QuaverMusic.com, LLC	Nashville, TN	03/05/2021	Viewed	03/05/2021	
Qubit Logic, LLC	Richmond, TX	03/05/2021			
Quest Software	Dublin, OH		Viewed	03/09/2021	
Questica (Questica Ltd.)	Huntington Beach, CA	03/05/2021			
QuestMark Information Management, Inc.	Houston, TX	03/05/2021			
QUILL CORPORATION	LINCOLNSHIRE, IL	03/05/2021			
QVS	ROMULUS, MI	03/05/2021			
R Jones Events	Spring, TX	03/05/2021			
R&H Supply Inc (MEP R&H Inc)	Broussard, LA	03/05/2021			
R&M Telephone Service, Inc	Lake Jackson, TX	03/05/2021			
R.A.K.I Group Inc. (R.A.K.I Computers)	Houston, TX	03/05/2021			
R.A.K.I. Computers (R.A.K.I. Group Inc.)	houston, TX	03/05/2021			
R.I.G.O.R.	Baytown, TX	03/05/2021			
R3 Collaboratives Inc	San Francisco, CA	03/05/2021	Submitted	03/22/2021	03/22/2021
R3 ROBOTICS, LLC	WIMBERLEY, TX	03/05/2021			
RA DESIGN STUDIO, LLC	HOUSTON, TX	03/05/2021			
RAC Conference Center	Houston, TX	03/05/2021			
RADgov, Inc.	Fort Lauderdale, FL	03/05/2021			
Radio Engineering Industries, Inc. (REI)	Omaha, NE	03/05/2021	Viewed	03/08/2021	
Radius Design Works, LLC	Cincinnati, OH	03/05/2021			
Rally Education	Glen Head, NY	03/05/2021	Viewed	03/08/2021	
RA-Lock Security Solutions	Midlothian, TX	03/05/2021			
Ramos & Harrison	Corpus Christi, TX	03/05/2021			
Rand McNally (RM Acquisition, LLC)	Skokie, IL	03/05/2021			
RANDA Solutions (R & A Solutions, Inc.)	Franklin, TN	03/05/2021			
Randles & Associates, LLC	Corpus Christi, TX	03/05/2021	Viewed	03/09/2021	
Randy Thomas Library Works (Randy Thomas)	Oklahoma City, OK 73103, OK	03/05/2021			
Rannsolve Inc	Allen, TX	03/05/2021	Viewed	03/09/2021	
Rapid Assist Technology, Inc.	New Braunfels, TX	03/05/2021			
Rapidsoft Systems, Inc.	Princeton Junction, NJ	03/05/2021			
Raptor Technologies	Houston, TX	03/05/2021	Viewed	03/08/2021	
R-Associates Inc.	Houston, TX	03/05/2021			
RCN Technologies (RCN Communications LLC)	Knoxville, TN	03/05/2021			
RDA Technologies	Brownsville, TX	03/05/2021			
RDI Global Services	El Paso, TX	03/05/2021			
re3D Inc.	Austin, TX	03/05/2021			
Read Between The Lines (The Children's Carousel Academy)	Desoto, TX	03/05/2021			
Read, Write, & Create, Inc.	Houston, TX	03/05/2021			
Reading Horizons (HEC Software Inc.)	Kaysville, UT	03/05/2021			
Reading Plus LLC	Winooski, VT	03/05/2021	Viewed	04/05/2021	
Ready Trans Limited Liablity Company	Frisco, TX	03/05/2021			
Real Good Technologies	Austin, TX	03/05/2021			
Real Network Services, Inc. (Crosley)	Dallas, TX	03/05/2021			
Real Time Solutions	Albuquerque, NM	03/05/2021			

REALITYWORKS, INC.	EAU CLAIRE, WI	03/05/2021	Viewed	04/06/2021	
Reasoning Mind, Inc.	HOUSTON, TX	03/05/2021			
Recorded Books inc	Prince Frederick, MD	03/05/2021			
Records Consultants, Inc.	San Antonio, TX	03/05/2021			
Recovery Healthcare Corporation	Dallas, TX	03/05/2021			
Recruiting In Motion	Orlando, FL	03/05/2021			
Recruiting Source International	Katy, TX	03/05/2021	Viewed	04/04/2021	
Recycled Office Systems Inc.	Stafford, TX	03/05/2021			
Red Couch Interactive LLC	Houston, TX	03/05/2021	Viewed	03/18/2021	
Red River Technology LLC	Claremont, NH	03/05/2021			
Red Rocket Electric	Houston, TX	03/05/2021			
Red Rocket Electric Llc	Houston, TX	03/05/2021			
Redbird Flight Simulations, Inc	Austin, TX	03/05/2021	No Bid	03/08/2021	03/08/2021
Redflex Trafficking Systems, Inc.	Glendale, AZ	03/05/2021			
RedGear, LLC	El Paso, TX	03/05/2021			
Rediker Software, Inc.	Hampden, MA	03/05/2021			
REDSMITH GRAPHIC SOLUTIONS	San Antonio, TX	03/05/2021			
Reflective Energy Solutions	Hackensack, NJ	03/05/2021			
Refrigeration Gaskets of Texas	Houston, TX	03/05/2021			
Refrigeration Technologies, LLC	Pottstown, PA	03/05/2021			
Regency Office Products	Raleigh, NC	03/05/2021			
Region 4 Education Service Center	Houston, TX	03/05/2021			
Region One Education Service Center	Edinburg, TX	03/05/2021			
Regroup Mass Notifcations	San Francisco, CA	03/05/2021			
Rehabmart.com (Rehabmart, LLC)	Watkinsville, GA	03/05/2021			
REL Project Management Services LLC	Cypress, TX	03/05/2021			
Relax Audio Visual LLC	Sugar Land, TX	03/05/2021			
Relevant Solutions	Houston, TX	03/05/2021			
Reliable R&R Training Services	Dallas, TX	03/05/2021			
Reliant Business Products, Inc.	Houston, TX	03/05/2021	Viewed	03/22/2021	
RELM Wireless Corporation	West Melbourne, FL	03/05/2021	Viewed	03/17/2021	
Relocation Strategies (Luo & Chang Investment LLC)	houston, TX	03/05/2021			
Remar Inc.	Lebanon, TN	03/05/2021			
Remember When Kids Were Kids (Jaelijah)	Spring, TX	03/05/2021			
Remington Laminations, Incorporated	GRAPEVINE, TX	03/05/2021			
Remote-Learner (Remote-Learner US, Inc.)	Fishersville, VA	03/05/2021			
RemTecH Associates LLC	Van, TX	03/05/2021			
Remy Dillenseger	Houston, TX	03/05/2021	No Bid	04/06/2021	04/06/2021
Renaissance Learning, Inc.	Wisconsin Rapids, WI	03/05/2021	Viewed	03/08/2021	
Renaissance Power Conservation	Norfolk, VA	03/05/2021			
Renovate Paint and Design (CLL Specialists, Corp.)	San Antonio, TX	03/05/2021			
Renowned Chemical Solutions, LLC	Waller, TX	03/05/2021			
Repair Center LLC	Grand Rapids, MI	03/05/2021			
Rescue and Foster Care Operation	Houston, TX	03/05/2021			
Resiligence Inc.	Fremont, CA	03/05/2021			
Resolute Educational Solutions, L.L.C.	Detroit, MI	03/05/2021			
Resolute Learning Systems, Inc.	Houston, TX	03/05/2021	Viewed	03/12/2021	
Resonate (Resonate, LLC)	Lee's Summit, MO	03/05/2021			
Resource Data, Inc.	ANCHORAGE, AK	03/05/2021	Viewed	03/08/2021	
Responsive Learning (Responsive Learning, LP)	El Paso, TX	03/05/2021			
Responsive Technology Solutions	Laguna Vista, TX	03/05/2021			
Rethink Autism	New York, NY	03/05/2021	Viewed	03/08/2021	
RetirePC (Asset Management & Disposal)	Garland, TX	03/05/2021			
ReverTech Solutions	Wilmington, MA	03/05/2021			
Revinetix, Inc.	Salt Lake City, UT	03/05/2021			
Revival Technology	Melissa, TX	03/05/2021			
Revize Software Systems (Revize LLC)	Troy, MI	03/05/2021			
Revolution Data Systems	ABITA SPRINGS, LA	03/05/2021	Submitted	04/06/2021	04/06/2021
REXEL	Dallas, TX	03/05/2021			
RFD and Associates	Austin, TX	03/05/2021			
RFID technologies	Round Rock, TX	03/05/2021			
RG Guillory Education & Consulting, LLC	Houston, TX	03/05/2021			
RGF Communications Inc	Palm Bay, FL	03/05/2021			
Rhode Island	Providence, RI	03/05/2021			
Ricoh USA	Houston, TX	03/05/2021			

RIGHT ON TIME OFFICE FURNITURE LLC (RIGHT ON TIME OFFICE FURNITURE ASSEMBLERS LLC)	Spring, TX	03/05/2021			
RightScale Inc.	Santa Barbara, CA	03/05/2021			
RIGOR	Baytown, TX	03/05/2021	Unsubmitted	04/06/2021	
Rio Paper & Supply LLC	Pharr, TX	03/05/2021			
Ripple Effects, Inc.	SEATTLE, WA	03/05/2021	Submitted	04/05/2021	04/05/2021
Risas y Sonrisas	Austin, TX	03/05/2021			
Rising Star Academy	Houston, TX	03/05/2021			
Rivera-Vega Group, LLC.	San Antonio, TX	03/05/2021			
RIVS, Inc.	Chicago, IL	03/05/2021			
RKD Enterprise	Humble, TX	03/05/2021			
RM Education (RM Educational Software, Inc.)	Hyannis, MA	03/05/2021			
RMK Consulting	San Marcos, TX	03/05/2021			
RND Technology	Houston, TX	03/05/2021			
Robert Half Technology	San Ramon, CA	03/05/2021			
Roberts & Ryan Investments, Inc.	New York, NY	03/05/2021			
Roberts Enterprise	Houston, TX	03/05/2021			
Roberts Infinite Services LLC	Houston, TX	03/05/2021			
Robomatter, Inc.	Pittsburgh, PA	03/05/2021			
Robotel Corp	Ballwin, MO	03/05/2021			
Rocket Mouse (RJ Barrett Enterprises)	Spring, TX	03/05/2021			
Rockit Consulting llc	Houston, TX	03/05/2021			
Rocky Mountain Ram	Louisville, CO	03/05/2021			
Rodney Butler II	Stafford, TX	03/05/2021			
Rogelio Creations	Houston, TX	03/05/2021			
Roger Webb LLC	Dallas, TX	03/05/2021			
Rogers, Morris & Grover, LLP	Houston, TX	03/05/2021			
ROIT SOLUTIONS, LLC	Dallas, TX	03/05/2021	Viewed	03/11/2021	
Rokay Services Group, LLC	Mesa, AZ	03/05/2021			
Roland Gonzales	Spring, TX	03/05/2021			
Rolland Safe and Lock Company	DALLAS, TX	03/05/2021			
Ron Turley Associates, Inc. (	Glendale, AZ	03/05/2021	Unsubmitted	03/05/2021	
Rose Costumes	Denton, TX	03/05/2021			
Rose Office Systems	Calera, AL	03/05/2021	Viewed	03/10/2021	
Rosen Publishing and PowerKids Press and Rosen Classroom (Rosen Publishing Group, Inc.)	New York, NY	03/05/2021			
Rosetta Stone Ltd.	Harrisonburg, VA	03/05/2021	Viewed	03/09/2021	
Roslane Mc Coy	Houston, TX	03/05/2021			
Route 36 Inc	houston, TX	03/05/2021			
Royal Technocrats Inc	Houston, TX	03/05/2021			
Royulty by Dezign LLC	El Mirage, AZ	03/05/2021			
RPM Printing	Houston, TX	03/05/2021			
RR CONNECTION CONSULTING	Duncanville, TX	03/05/2021			
RSI Systems	Houston, TX	03/05/2021			
RTI International (Research Triangle Institute)	Research Triangle Park, NC	03/05/2021			
Rugged Protection, LLC	San Rafael, CA	03/05/2021			
Rukaz Kultura	HOUSTON, TX	03/05/2021			
RUSSELL'S EDUCATIONAL CONSULTING	FORT WORTH, TX	03/05/2021			
Ruvna (Ruvna, Inc.)	New York, NY	03/05/2021			
Rydin Decal (Dri-Stick Decal Corp.)	Streamwood, IL	03/05/2021			
RYE Consulting	Chicago, IL	03/05/2021			
Rymtech Solutions, Inc.	Royse City, TX	03/05/2021			
RZ Communications	austin, TX	03/05/2021			
S & F Consultancy Inc. (S & F Software Solutions Inc.)	Lake Zurich, IL	03/05/2021			
S & H Impex	Plano, TX	03/05/2021			
S C ENTERPRISES CORPORATION	Commerce, CA	03/05/2021			
S Corporation	Phila, PA	03/05/2021			
S&S Worldwide	Colchester, CT	03/05/2021			
S.T.E.P.S.	San Antonio, TX	03/05/2021			
S/P2 (U, Inc.)	Overland Park, KS	03/05/2021			
Sabari Tech Solutions LLC	Richmond, TX		Unsubmitted	03/10/2021	
SADA Systems, Inc	North Hollywood, CA	03/05/2021			
Saddleback Educational, Inc.	Costa Mesa, CA	03/05/2021			
SAFARI Montage (Library Video Company)	Wynnewood, PA	03/05/2021			
Safebit Solutions	Houston, TX	03/05/2021			

Safeguard (Texas Premier Safeguard, Inc)	Housto, TX	03/05/2021			
Safeplans	Palm Harbor, FL	03/05/2021			
SafeSchools (SafeSchools LLC)	Cincinnati, OH	03/05/2021	Viewed	03/08/2021	
Safety Supply Inc	SAN ANTONIO, TX	03/05/2021			
Safety Vision LLC	Houston, TX	03/05/2021	Viewed	03/08/2021	
SAGE Publications, Inc.	Thousand Oaks, CA	03/05/2021			
Sage West Office Supplies (Ott Chin)	Houston, TX	03/05/2021			
Saitech Inc	Fermont, CA	03/05/2021			
Salas O'Brien	Houston, TX	03/05/2021			
Salone Capital LLC	Rockport, TX	03/05/2021	Viewed	03/05/2021	
SAM Labs	Boston, MA	03/05/2021			
SAMCO Capital Markets, Inc.	San Antonio, TX	03/05/2021			
Sams Direct Government Solutions (Sams Contracting Consulting and Training)	San Antonio, TX	03/05/2021			
Samscloudllc	Houston, TX	03/05/2021	Viewed	03/05/2021	
San Antonio Industrial Supply	San Antonio, TX	03/05/2021			
San Antonio Lighthouse for the Blind	San Antonio, TX	03/05/2021			
SanJae Educational Resources, Inc.	Palm Beach Gardens, NY	03/05/2021	Submitted	04/05/2021	04/05/2021
Sanjeev Jaiswal (iFiber Optix, Inc.)	Irvine, CA	03/05/2021			
SANYO (SANYO North America Corporation)	Chatsworth, CA	03/05/2021			
Satarii, Inc. (Swivl, Inc.)	Menlo Park, CA	03/05/2021			
SATCO SUPPLY (REPUBLIC DRILL/APT CORP)	St. Paul, MN	03/05/2021			
Savior Audio Visual & Film Production	Riverdale, GA	03/05/2021			
Savvas Learning Company LLC	Paramus, NJ	03/05/2021	No Bid	03/08/2021	03/08/2021
Sawduzt Services, LLC.	Tomball, TX	03/05/2021			
SBL Solutions (Strategic Business Life Solutions)	Rosharon, TX	03/05/2021			
SBLM Architects	New York, NY	03/05/2021			
SBSI Software, INC	farmington hills, MI	03/05/2021			
Scantron Corporation	Eagan, MN	03/05/2021			
Scardino Printing 1929, LLC	Spring, TX	03/05/2021			
SCG Business Services, LLC	Douglasville, GA	03/05/2021			
Scheduling Software Services (Alton Moore)	Mission, TX	03/05/2021			
Schneider Electric Buildings Americas (Schneider Electric SA)	Carrollton, TX	03/05/2021			
ScholarBuys	Carpentersville, IL	03/05/2021			
Scholastic Education (Scholastic Inc.)	Farmers Branch, TX	03/05/2021			
Scholastic Inc.	Danbury, CT	03/05/2021			
Scholastic Library Publishing Inc	Brookfield, CT	03/05/2021			
School Age Learning (Burrell Global Inc.)	Spring, TX	03/05/2021			
School by Design (Education by Design, LLC)	Waltham, MA	03/05/2021			
SCHOOL DISTRICT EXCHANGE	BEASLEY, TX	03/05/2021			
School Improvement Network	Salt Lake City, UT	03/05/2021			
School Outfitters (Schoolhouse Outfitters, LLC)	Cincinnati, OH	03/05/2021			
School Specialty	Greenville, WI	03/05/2021	Viewed	03/08/2021	
School Tech Supply - STS Education	Simi Valley, CA	03/05/2021			
SchoolFusion (Edline)	chicago, IL	03/05/2021			
Schoolhouse Audio-Visual (Instructional Media, Inc.)	Plano, TX	03/05/2021			
Schoolhouse Outfitters (School Outfitters)	Cincinnati, OH	03/05/2021			
SCHOOLinSITES	Saraland, AL	03/05/2021			
SchoolMessenger (Reliance Communications, Inc.)	Santa Cruz, CA	03/05/2021			
SchoolMint	San Francisco, CA	03/05/2021			
SCHOOLOCKER TEACHER SUPPLY	DEL RIO, TX	03/05/2021			
Schoology (Schoology, Inc)	New York, NY	03/05/2021			
SchoolPresser, LLC	Verona, NJ	03/05/2021			
SchoolReach Instant Parent Contact (GroupCast LLC)	St. Louis, MO	03/05/2021			
SCHOOLSin (School's In, LLC)	Cincinnati, OH	03/05/2021			
SchoolStatus	HATTIESBURG, MS	03/05/2021			
Schultz Center for Teaching and Leadership, Inc.	Jacksonville, FL	03/05/2021			
Science of Sport	Tucson, AZ	03/05/2021			
Scott Electric	Greensburg, PA	03/05/2021			
Scribbles Software (ScribSoft Holdings, Inc.)	Pineville, NC	03/05/2021	Submitted	04/05/2021	04/05/2021
Script String Ltd. (ScriptString)	Mississauga, ON	03/05/2021			
Seamless Solutions (Copeco)	houston, TX	03/05/2021			
Second Chance Learning Center	Houston, TX	03/05/2021			

Second Chance Technology Edge High School	Houston, TX	03/05/2021			
Secure Networkers	Spring, TX	03/05/2021			
Secure Vigil, LLC	Houston, TX	03/05/2021			
Securecomm Technologies	Houston, TX	03/05/2021			
SecureNet, Inc	Dallas, TX	03/05/2021			
Securly, Inc	Charlotte, NC	03/05/2021			
Securranty Inc	Houston, TX	03/05/2021			
Seebridge Media LLC	Houston, TX	03/05/2021			
SEI. Service Express Inc. (Service Express Inc.)	Grand Rapids, MI	03/05/2021			
Semper Feye Solutions, Inc.	Austin, TX	03/05/2021			
Senryo, Inc. (Senryo Technologies)	Naperville, TX	03/05/2021			
Sensera Systems, Inc.	Golden, CO	03/05/2021			
SensoScientific, Inc.	simi valley, CA	03/05/2021			
SentryTech (Blair)	Paoli, IN	03/05/2021			
Seon Systems Sales Inc.	Coquitlam, BC	03/05/2021			
Sequel Data Systems Inc	Austin, TX	03/05/2021			
Sequel Data Systems, Inc	Austin, TX	03/05/2021			
Serenity Technologies LLC	Kingwood, TX	03/05/2021			
ServerMonkey.com LLC (ABH Capital Managment LLC)	HOUSTON, TX	03/05/2021	Viewed	03/05/2021	
ServiceMaster Recovery Management (Service Environments of Texas, Inc.)	Kingwood, TX	03/05/2021			
Session Tax Consulting & Grant Writing (Session Tax Consulting and grant writing)	HOUSTON, TX	03/05/2021			
SET SOLUTIONS	Houston, TX	03/05/2021	Submitted	04/06/2021	04/06/2021
SETEX Facilities & Maintenance, LLC	Beaumont, TX	03/05/2021			
Sew Contempo	Houston, TX	03/05/2021			
Shadetree Mechanical Contractors	PHOENIX, AZ	03/05/2021			
Shaneka Smith	Houston, TX	03/05/2021			
Sharp Electronics Corporation	Montvale, NJ	03/05/2021			
SharpSchool (Intrafinity)	Toronto, ON	03/05/2021			
Shelton-Keller Group, Inc.	Ausitn, TX	03/05/2021			
Shepherd Government Services Group (SGSG, LLC)	Carrollton, TX	03/05/2021			
Sherman Clay Pianos (Sherman Clay & Co.)	San Bruno, CA	03/05/2021			
Sherra Branch	Houston, TX	03/05/2021			
SHI Government Solutions	Austin, TX	03/05/2021			
Shiffler Equipment Sales, Inc.	Chardon, OH	03/05/2021			
Shine Bright Tutoring (LPOH, LLC)	Pearland, TX		Viewed	04/06/2021	
Shipcom	Houston, TX	03/05/2021			
Shmoop University, Inc.	Scottsdale, AZ	03/05/2021			
ShopK12, Inc	Springfield, OR	03/05/2021			
Showboss LED (Showboss LLC)	Gilbert, AZ	03/05/2021			
Shrader Engineering, Inc.	Houston, TX	03/05/2021			
Shred Pro Services	Houston, TX	03/05/2021			
Shred-it	Houston, TX	03/05/2021			
Sibme	Houston, TX	03/05/2021			
Sideline Interactive LLC	Stafford, TX		Viewed	04/05/2021	
Siemens Industry, Inc	Houston, TX	03/05/2021			
Sierra Consulting, Inc	Itasca, IL	03/05/2021			
Sierra Digital, Inc.	Houston, TX	03/05/2021			
Sigga Workforce Technologies	Sugar Land, TX	03/05/2021			
Sigma Consulting Corp.	Metairie, LA	03/05/2021			
Sigma Technology Solutions, Inc.	San Antonio, TX	03/05/2021			
Sigmax Security Inc.	Houston, TX	03/05/2021			
Sign Authority Inc.	Garland, TX	03/05/2021			
Sign Champ Inc	SPRING, TX	03/05/2021			
Sign Pro	Bryan, TX	03/05/2021			
Signal Communications	Tulsa, OK	03/05/2021			
Signature Aspen Imaging LLC	Houston, TX	03/05/2021	Viewed	03/05/2021	
Signature Media	Houston, TX	03/05/2021			
SignUp4, LLC	Atlanta, GA	03/05/2021			
Silicon Mountain Memory (WayTech, LLC)	Westminster, CO	03/05/2021	Viewed	03/09/2021	
SilkWeb Consulting and Development, LLC	Scottsdale, AZ	03/05/2021	Viewed	03/08/2021	
SimiDigi Inc	Garland, TX	03/05/2021			
Simon Printing Company	Houston, TX	03/05/2021			
SimpleTech Solutions	Houston, TX	03/05/2021			

SimpliVity Corporation	Westborough, MA	03/05/2021			
Simply Administrative	Kingwood, TX	03/05/2021	Viewed	03/10/2021	
SimplyDigi.com, Inc.	Albuquerque, NM	03/05/2021			
SINIUM (DYNAMIC INVENTIONS LLC)	Southlake, TX	03/05/2021			
SIRE Technologies (ALPHACORP)	Salt Lake City, UT	03/05/2021			
Sirius Computer Solutions, Inc.	San Antonio, TX	03/05/2021	Viewed	03/09/2021	
Sirius Education Solutions (Sirius Education Solutions LLC)	Austin, TX	03/05/2021	Submitted	04/06/2021	04/06/2021
SITIS (SITIS, SYSTEMS INTEGRATIONS, EDITORIAL, AND TRANSLATIONS, LLC)	Casselberry, FL	03/05/2021			
Skandacor Direct, Inc.	Webster, NY	03/05/2021			
SKC Communication Products, LLC	Shawnee Mission, KS	03/05/2021			
Sketch City	Houston, TX	03/05/2021			
Skill Struck LLC	Provo, UT		Unsubmitted	04/05/2021	
SkillSoft	Nashua, NH	03/05/2021			
SKO Learning, Inc.	Round Rock, TX	03/05/2021			
SkoolAide (SkoolAide, Inc.)	Charlotte, NC	03/05/2021			
Sky Communications Inc	Flower Mound, TX	03/05/2021			
SkyHelm Technology (SkyHelm LLC)	Conroe, TX	03/05/2021			
Skyline Book Binding Machines & GBC Supplies (Skyline Communications)	Santa Rosa, CA	03/05/2021			
Skynet Solutions Inc.	Broken Arrow, OK	03/05/2021			
SkyRider Communications	West Monroe, LA	03/05/2021			
SKYTRACE, INC	Eagle, ID	03/05/2021			
Skyward, Inc.	Stevens Point, WI	03/05/2021			
SL King and Associates	Atlanta, GA	03/05/2021			
Sleek Modern Furniture (Sleek Modern Furniture LLC)	Dallas, TX	03/05/2021			
SLG Technologies, LLC	Glen Rose, TX	03/05/2021			
SLL Services, LLC	Palestine, TX	03/05/2021			
Smarketing Business Systems, Inc.	houston, TX	03/05/2021			
Smart Scholars Foundation	Houston, TX	03/05/2021			
Smarter HR Solutions	Houston, TX	03/05/2021	Viewed	03/24/2021	
Smartgroup Systems (Beepsmart Communications, Inc.)	Richardson, TX	03/05/2021			
SMARTOX	Irving, TX	03/05/2021			
SmartSchool Systems (SmartSchool Systems LLC)	Kingwood, TX	03/05/2021			
SmartSense by Digi International	Minnetonka, MN		Submitted	04/05/2021	04/05/2021
SmartSense by Digi International, Inc.	, AL				
SmarTTurns, Inc. dba BookSmart Publishing	Winter Park, FL	03/05/2021			
Smooth Fusion, Inc.	Lubbock, TX	03/05/2021			
SMRT Solutions (SMRT Consulting LLC)	Washington DC, DC	03/05/2021			
Snappet Inc	New York, NY	03/05/2021			
SNJ Services Solutons, LLC	Fulshear, TX	03/05/2021			
Social Sentinel, Inc.	Burlington, VT	03/05/2021			
Social Studies School Service	Culver City, CA	03/05/2021			
Social Studies Success	Spring, TX	03/05/2021			
Softchoice Corporation	Chicago, IL	03/05/2021	Viewed	03/08/2021	
Softdocs Inc.	Columbia, SC	03/05/2021			
SofterWare	Ft. Washington, PA	03/05/2021			
Softline International USA,Inc	Miami, FL	03/05/2021			
Softmart	downingtown, PA	03/05/2021			
SoftSol Technologies Inc.	Fremont, CA	03/05/2021			
Software Express	Charlotte, NC	03/05/2021			
Software Information Resource Corp	Washington, DC	03/05/2021			
Software One, Inc.	Waukesha, WI	03/05/2021			
Software Professionals, Inc.	Flower Mound, TX	03/05/2021	Viewed	03/08/2021	
Sokikom (Virtual Learning Technologies, Inc.)	Mountain View, CA	03/05/2021			
Solarcraft, Inc.	Sugar Land, TX		Submitted	04/05/2021	04/05/2021
Solel International	Houston, TX	03/05/2021			
Solid IT Networks	Houston, TX	03/05/2021			
Solix Inc. dba Sivic Solutions (Sivic Solutions Group LLC)	Parsippany, NJ	03/05/2021	Viewed	03/10/2021	
Sology LLC (Sology Solutions)	Richardson, TX	03/05/2021			
Solomie B LLC	fountain inn, SC	03/05/2021			
Solomon Sims & Brown, LLC.	Katy, TX	03/05/2021			

Solotech US Corporation	Nashville, TN	03/05/2021			
Solvere Tech Support (Solvere Tech Support LLC)	Houston, TX	03/05/2021	Viewed	03/08/2021	
Sonia Arredondo, Independent Contractor	San Antonio, TX	03/05/2021			
SOS Security (Secure IP Solutions LLC)	Houston, TX	03/05/2021			
SoundTree (KORG U.S.A., Inc.)	Melville, NY	03/05/2021	No Bid	03/05/2021	03/24/2021
South Carolina	Columbia, SC	03/05/2021			
South Coast Printing Inc	Houston, TX	03/05/2021	Viewed	03/08/2021	
South Houston NSBE Jr.	Houston, TX	03/05/2021			
South Texas Counseling and Mentoring : Adult Education	Houston, TX	03/05/2021			
SOUTH TEXAS PUMP INC	WESLACO, TX	03/05/2021			
South Union Community Development Corporation	Houston, TX	03/05/2021			
Southeast Media, Inc.	Houston, TX	03/05/2021			
Southern Aluminum	Magnolia, AR	03/05/2021			
Southern Computer Repair	Suwanee, GA	03/05/2021			
Southern Computer Warehouse	Marietta, GA	03/05/2021	Viewed	03/09/2021	
Southern Dynamic Resources	Lithonia, GA	03/05/2021			
Southern Science Supply	San Antonio, TX	03/05/2021			
Southern Sound Systems (Southern Sound Systems, Inc.)	Houston, TX	03/05/2021			
Southland Printing Company, Inc.	Shreveport, LA	03/05/2021			
Southwest Academic Solutions	San Antonio, TX	03/05/2021			
Southwest Book Company	Stafford, TX	03/05/2021			
Southwest Direct (C & W Southwest Direct Enterprises LLC)	Abilene, TX	03/05/2021			
Southwest Education, Inc.	Marble Falls, TX	03/05/2021			
Southwest Glen Mission	Houston, TX	03/05/2021			
Southwest Precision Printers (Southwest Precision Printers & Associates LP)	Houston, TX	03/05/2021	No Bid	04/06/2021	04/06/2021
Southwest School & Office Supply (S.W. School Supply Inc)	Ontario, CA	03/05/2021			
SP Controls, Inc.	South San Francisco, CA	03/05/2021			
SpaceCenter Systems (Y2J, Inc.)	Pearland, TX	03/05/2021			
Sparkrock	Toronto, ON	03/05/2021			
SPDF KIDS	Houston, TX	03/05/2021			
Spear Head Solution	smyrna, GA	03/05/2021			
Specially Designed Education Services	Bothell, WA	03/05/2021			
Specialty Bindery and Printing (SBP Group, LLC)	Houston, TX	03/05/2021			
Spectrum Industries, Inc.	Chippewa Falls, WI	03/05/2021			
Spectrum VOIP	Plano, TX	03/05/2021			
Speedpro Imaging (Terramont Partners, Inc.)	The Woodlands, TX	03/05/2021			
Sphero, Inc.	Boulder, CO	03/05/2021			
Spinworld Communications	Richmond, TX	03/05/2021			
Sportin' The Grades	Spring, TX	03/05/2021			
Sporturf	Dalton, GA	03/05/2021			
SpotMe	Chicago, IL	03/05/2021	Viewed	03/18/2021	
Sprint Communications Company, L.P.	Reston, VA	03/05/2021			
Sprint Corporation	Overland Park, KS	03/05/2021			
Sprint Spectrum, L.P.	Houston, TX	03/05/2021			
Spur Employment, Inc.	HUNTSVILLE, AL	03/05/2021			
Square Panda, Inc.	Sunnyvale, CA	03/05/2021			
Square Technology (David Frisbie)	CARROLLTON, TX	03/05/2021	Unsubmitted	03/07/2021	
Square3 (PCCare, Inc.)	Lake Jackson, TX	03/05/2021			
SRIIA Technologies, Inc.	AUSTIN, TX	03/05/2021			
SS GRAPHICS	Cypress, TX	03/05/2021			
SSG-MUSIC	LAS VEGAS, NV	03/05/2021			
StackLynk, LLC	Jewett, TX	03/05/2021			
Staff Magnet	Houston, TX	03/05/2021			
StageLight, Inc	Houston, TX	03/05/2021	Viewed	03/15/2021	
Stand2Learn	College Station, TX	03/05/2021			
Standard Office Products (E.A. Arredondo)	Houston, TX	03/05/2021	Unsubmitted	03/09/2021	
Standard Stationery Supply IL LLC	Wheeling, IL	03/05/2021			
Standards Solution Holding, LLC	Washington, NJ	03/05/2021			
Standing Cloud, Inc.	Boulder, CO	03/05/2021			
Stanley Convergent Security	Houston, TX	03/05/2021			

Staples Advantage (Staples Contract & Commercial, Inc.)	Houston, TX	03/05/2021			
Star Office Products	Houston, TX	03/05/2021			
Star Voice & Data Systems (Star Voice & Data Systems, LLC.)	Dallas, TX	03/05/2021			
Stargel Office Solutions (Stargel Office Systems Inc)	Houston, TX	03/05/2021	Viewed	03/05/2021	
Stars Information Solutions (JEH-EAS, Inc.)	San Antonio, TX	03/05/2021			
STARS- Transportation Management	Canyon Lake, TX	03/05/2021			
Stat Security Systems (Stat Security Solutions LLC)	Kerrville, TX	03/05/2021			
StateCopy	Lodi, NJ	03/05/2021			
Status Not Quo (Status Not Quo, Inc.)	VALENCIA, CA	03/05/2021			
Steam Kidstitute (Insight Community Resources Inc)	Houston, TX	03/05/2021			
STEAM Works Studio	Princeton, NJ	03/05/2021			
Steelcase	Grand Rapids, MI	03/05/2021			
STEM Fuse (STEMFuse SD, LLC)	Brandon, SD	03/05/2021			
STEM Urban Perspective (Science, Technology, Engineering with an Urban Perspective)	Humble, TX	03/05/2021			
Stenocall Inc. (Lubbock Radio Paging)	Lubbock, TX	03/05/2021			
Step Communications Group	Katy, TX	03/05/2021			
STERIS Corporation	Mentor, OH	03/05/2021			
Sterling Empowerment	HOUSTON, TX	03/05/2021			
Sterling Staffing Solutions (Maceo Carter Investments, LLC)	Sugar Land, TX	03/05/2021			
Sterling Therapy & Rehabilitation	SUGAR LAND, TX	03/05/2021			
Steve Spangler Inc.	Littleton, CO	03/05/2021			
Stiff LLC	HOUSTON, TX	03/05/2021			
STL Supply Company	Houston, TX	03/05/2021			
StockWise Solutions	Houston, TX	03/05/2021			
Stone Oak Solutions, LLC	New Braunfels, TX	03/05/2021			
Stoneware, Inc.	Carmel, IN	03/05/2021			
StoreSMART (Visual Horizons Inc)	Rochester, NY	03/05/2021			
StormWind LLC	Scottsdale, AZ	03/05/2021			
Storytellin' Time (MARY JO HUFF)	NEWBURGH, IN	03/05/2021	No Bid	03/08/2021	03/08/2021
Straight Defined	Copperas Cove, TX	03/05/2021			
Straight Line Management (Straight Line Management LLC)	San Antonio, TX	03/05/2021			
Strategar (Strategar LLC)	Addison, TX	03/05/2021			
Strategic Partners in Education	Newport Beach, CA	03/05/2021			
Strategic Partnerships, Inc.	Austin, TX	03/05/2021			
Strategis Staffing (Staff N Go, LLC)	Houston, TX	03/05/2021			
Stratton Amenities	Carrollton, TX	03/05/2021			
STRAUS SYSTEMS INC	STAFFORD, TX	03/05/2021			
Strawbridge Studios, Inc.	Durham, NC	03/05/2021			
Stream Dudes (Stream Dudes LLC)	Elkhorn, WI	03/05/2021			
Strong Asset Tags	St. Augustine, FL	03/05/2021			
StrongTree Products	Washougal, WA	03/05/2021			
STS Brand (STS Brand LLC)	Houston, TX	03/05/2021			
STS360 (Sigma Surveillance Inc., DBA STS360)	Carrollton, TX	03/05/2021			
studentnest.com (Studentnest Inc.)	Fresno, CA	03/05/2021	Viewed	03/06/2021	
Students of Strength, Inc.	Cambridge, MA	03/05/2021			
Studi	Plano, TX	03/05/2021			
Studica Inc.	Sanborn, NY	03/05/2021			
Studies Weekly, Inc.	Orem, UT	03/05/2021			
Stylex	Delanco, NJ	03/05/2021			
SuccessEd	Frisco, TX	03/05/2021			
Suddath Workplace Solutions (The Suddath Companies)	jacksonville, FL	03/05/2021			
Sufian Munir Inc. dba Clary Business Machines (Sufian Munir Inc.)	San Diego, CA		Submitted	04/06/2021	04/06/2021
SULLIVAN SUPPLY SOUTH	HILLSBORO, TX	03/05/2021			
Sumdog Inc	New York, NY	03/05/2021			
Summit Integration Systems (Integrated AV Systems LLC)	Houston, TX	03/05/2021			
Summit K12 Holdings Inc	Austin, TX	03/05/2021	Viewed	04/06/2021	

Summus Industries, Inc.	Missouri City, TX	03/05/2021			
SUMRALL SOLUTIONS, LLC	ELK GROVE, CA	03/05/2021	Viewed	03/08/2021	
Sunburst Digital	Hoffman Estates, IL	03/05/2021			
SunGard Availability Services LP	Wayne, PA	03/05/2021			
SunGard K-12	Bethlehem, PA	03/05/2021			
sunnet solutions	Houston, TX	03/05/2021			
Sunrise IT Solutions Group	Grapevine, TX	03/05/2021			
Super Tech Telecommunications	BROOKLYN, NY	03/05/2021			
Superior Computer Products	Simi Valley, CA	03/05/2021			
Superior Intelligence (The Children's Carousel Academy)	Desoto, TX	03/05/2021			
Superior Text	Ypsilanti, MI	03/05/2021	Viewed	04/06/2021	
Supple LLC	Denver, CO	03/05/2021			
Suppliaholics	Phoenix, AZ	03/05/2021			
Supporting Educators Daily	Missouri City, TX	03/05/2021			
Supportive Educational Services, Inc.	Houston, TX	03/05/2021			
Supreme Fixture Company, Inc.	Little Rock, AR	03/05/2021			
Susan M. Catlett, Ph.D., BCBA-D	Houston, TX	03/05/2021			
Sussman Sales Company Inc.	NY, NY	03/05/2021			
SVS Solutions LLC	Houston, TX	03/05/2021			
SWA International Company	Houston, TX	03/05/2021			
Swagit Productions	Plano, TX	03/05/2021			
Sweetwater (Sweetwater Sound Incorporated)	Fort Wayne, IN	03/05/2021			
Swing Education	San Mateo, CA	03/05/2021			
Switch Vehicles	Sebastopol, CA	03/05/2021			
SYMBIOSIS EDUCATIONAL CONSULTANTS, INC	New York, NY	03/05/2021			
Symmetry Office	Tampa, FL	03/05/2021			
SynchroNet LLC	Houston, TX	03/05/2021			
Synergistic STEM Outreach Center	Houston, TX	03/05/2021			
Synergy Telecom Inc	SAN ANTONIO, TX	03/05/2021			
Systems by Green Choice	League City, TX	03/05/2021			
Systems Office Furniture, Inc.	College Station, TX	03/05/2021			
T and D Communications	Fremont, CA	03/05/2021			
T.E.B Benefits Group Inc	El Paso, TX	03/05/2021			
T.M. Office Systems, Inc	Houston, TX	03/05/2021			
T2aerospace	HOUSTON, TX	03/05/2021			
Tab Products	Mayville, WI	03/05/2021			
Table SALT Group	Houston, TX	03/05/2021			
TabletKiosk (Sand Dune Ventures Inc.)	Torrance, CA	03/05/2021	Submitted	04/05/2021	04/05/2021
TAG Communications, L.P.	Houston, TX	03/05/2021	Viewed	03/08/2021	
TagleRock Technologies llc	McAllen, TX	03/05/2021			
Tammy Rodney	Houston, TX	03/05/2021			
TANCHES GLOBAL MANAGEMENT INC.	SUGAR LAND, TX	03/05/2021			
Tandi Oil and Gas LLC	KATY, TX	03/05/2021			
Tangenz Corporation	Chandler, AZ	03/05/2021			
Tango Health	Austin, TX	03/05/2021			
Tango Software (Liberty Source L.P.)	Austin, TX	03/05/2021			
Tao Interactive Inc	Bismarck, ND	03/05/2021			
Tape Central, Inc.	Columbus, OH	03/05/2021			
Tardy Calculator (PC Innovations, Inc.)	San Antonio, TX	03/05/2021			
Taylor Nicole	Fresno, TX	03/05/2021			
T-Base Communications USA Inc.	Ottawa, ON	03/05/2021			
TBF Computing Inc	Marietta, GA	03/05/2021			
TCC Learning LLC	League City, TX	03/05/2021			
TCH (Alcott, Inc)	Friendswood, TX	03/05/2021			
TCR-The Best Alarm Inc.	LAREDO, TX	03/05/2021			
Teach2Learn (Elliott and McMahon)	Friendswood, TX	03/05/2021			
Teacher Created Resources	Westminster, CA	03/05/2021			
Teacher Direct (TDSA, LLC)	Birmingham, AL	03/05/2021			
Teaching Strategies, LLC	Bethesda, MD	03/05/2021	Viewed	03/05/2021	
Teaching Systems, Inc.	Arlington, TX	03/05/2021			
Team Telecom	Lexington, NC	03/05/2021			
Team Venti (Hondo Systems, LLC)	Austin, TX	03/05/2021			
TeamLogic IT (Philoxenus, Inc.)	Houston, TX	03/05/2021			
TEC Sales	college station, TX	03/05/2021			
Tec Solutions, Inc.	Houston, TX		Submitted	03/26/2021	03/26/2021

TEC Sports	College Station, TX	03/05/2021			
Tech Depot (Solutions4sure.com)	Trumbull, CT	03/05/2021			
Tech Smart USA	Lapeer, MI	03/05/2021			
Techcess Group	Houston, TX	03/05/2021			
TechDirectShop.com, LLC	Castle Rock, CO	03/05/2021			
TechJoy	Oklahoma City, OK	03/05/2021			
Techland Houston (Bright Star Productions Inc.)	Houston, TX	03/05/2021			
Technical & Scientific Application Inc.	Houston, TX	03/05/2021			
Technical Imaging Systems, Inc.	Vancouver, WA	03/05/2021			
TECHNICAL LABORATORY SYSTEMS, INC	HOUSTON, TX	03/05/2021	Submitted	03/26/2021	03/26/2021
Technical Response Planning Corporation	Houston, TX	03/05/2021			
Technicology, LLC	Houston, TX	03/05/2021			
Technicopy	Houston, TX	03/05/2021			
Technicopy Inc.	Katy, TX	03/05/2021	Viewed	03/16/2021	
Technimedia, Inc.	Houston, TX	03/05/2021			
Technocycle (IT Remarketing)	Houston, TX	03/05/2021			
Technologent (Thomas Gallaway Corporation)	IRVINE, CA	03/05/2021			
Technology For All	Houston, TX	03/05/2021			
Technology Integration Group (PC Specialist, Inc.)	San Diego, CA	03/05/2021	Viewed	03/10/2021	
Technology International, Inc.	Lake Mary, FL	03/05/2021			
Technology Management Corp	Shorewood, MN	03/05/2021			
TechOne Centre	Houston, TX	03/05/2021			
TechStudios LLC	Houston, TX	03/05/2021			
TechVAR	Austin, TX	03/05/2021			
Tecnics Consulting, Inc.	Houston, TX	03/05/2021			
Tejas Office Products, Inc.	Houston, TX	03/05/2021			
Tekgration LLC	San Antonio, TX	03/05/2021	Viewed	03/16/2021	
Teksync Technologies, Inc.	Houston, TX	03/05/2021			
TEKsystems, Inc.	Houston, TX	03/05/2021			
TekVisions Inc	Temecula, CA	03/05/2021	Submitted	03/19/2021	03/19/2021
Tel West Network Services Corporation	Austin, TX	03/05/2021			
TELA Technologies, Inc.	Houston, TX	03/05/2021			
Tele-Communication, Inc	Houston, TX	03/05/2021			
Telephonics Unlimited, Inc.	Humble, TX	03/05/2021	Submitted	04/06/2021	04/06/2021
Telerik	Waltham, MA	03/05/2021			
Teleste LLC	Georgetown, TX	03/05/2021			
Teletrac Navman US Ltd	Glenview, IL	03/05/2021			
Telomack Cabling Solutions (Telomack Inc)	The Woodlands, TX	03/05/2021			
Terminal B	Austin, TX	03/05/2021			
Tesco Learning Environments (Tesco Industries, LLC)	Bellville, TX	03/05/2021			
TestOut Corporation	PLEASANT GRV, UT	03/05/2021	Viewed	03/08/2021	
Tetra Tech, Inc.	Maitland, FL	03/05/2021			
Texan-French Alliance for the Arts	Houston, TX	03/05/2021			
Texas	Austin, TX	03/05/2021			
Texas 2-Way, LLC.	HOUSTON, TX	03/05/2021			
Texas Association of African American Chambers of Commerce (TAAACC)	Austin, TX	03/05/2021			
Texas Barcode Systems LTD	Dallas, TX	03/05/2021			
Texas Covers (Creative Menus&Folders LLC)	Olden, TX	03/05/2021			
Texas Crime Prevention Agency (U.S. Crime Prevention Corp)	Houston, TX	03/05/2021			
Texas Educational Consultative Services, Inc.	Austin, TX	03/05/2021			
Texas Educational Solutions (Educational Software Solutions of Texas)	Austin, TX	03/05/2021			
Texas Educational Tools (Educational Tools Inc.)	Jacksonville, FL	03/05/2021			
Texas Elearning LLC	Tomball, TX	03/05/2021			
Texas Elite Electrical	Liberty, TX	03/05/2021			
Texas Furniture Source, Inc.	Carrollton, TX	03/05/2021			
Texas Graphic Productions	Hockley, TX	03/05/2021	Viewed	03/26/2021	
Texas Instruments	Beachwood, OH	03/05/2021			
Texas Litho (Color One Systems, Inc)	Houston, TX	03/05/2021	No Bid	03/29/2021	03/29/2021
Texas Management Group, LLC	Houston, TX	03/05/2021			
TEXAS PANEL COMPANY (TEXPANCO, INC.)	Cypress, TX	03/05/2021			
Texas Rampart Security, LLC	Houston, TX	03/05/2021			
Texas Security Shredding (Global DCC, Inc.)	Houston, TX	03/05/2021			

Texas State Billing Services Inc	Kyle, TX	03/05/2021			
Texas Tutors	Dallas, TX	03/05/2021			
TexConnect Communications, LLC	Brazoria, TX	03/05/2021	Viewed	04/04/2021	
TexLaCon Inc.	Houston, TX	03/05/2021			
Texperts (Texperts Inc.)	Roswell, GA	03/05/2021			
TextbookEnterprise Inc	red oak, TX	03/05/2021			
Texthelp Inc	Woburn, MA	03/05/2021			
TFE (Technology For Education)	Hewitt, TX	03/05/2021			
That Place for Computers	Lake Jackson, TX	03/05/2021	Viewed	03/08/2021	
That's Me 3D (That's Me 3D, LLC)	Houston, TX	03/05/2021			
The AB&Y Group	Austin, TX	03/05/2021			
The Academic Source, LLC	Pomona, NY	03/05/2021			
The Albers Group LLC	Mckinney, TX	03/05/2021			
The Association for the People and the Community	Houston, TX	03/05/2021			
The Author Village, LLC	Newburgh, NY	03/05/2021			
The Backup Depot, Inc.	Cypress, TX	03/05/2021			
The Baptiste Group LLC	Locust Grove, GA	03/05/2021			
The Bryant Heritage LLC	Humble, TX	03/05/2021			
The Carmona Firm, PLLC	Houston, TX	03/05/2021			
The Cheap Teacher LLC	Montgomery, TX	03/05/2021			
The Children's Carousel Academy LLC (The Children's Carousel Academy)	Grand Prairie, TX	03/05/2021			
The Children's Carousel Charitable Foundation	Desoto, TX	03/05/2021			
The Cintman Group (Jerry Gutierrez)	Round Rock, TX	03/05/2021			
The Class Ring Company	McAllen, TX	03/05/2021			
The Critical Thinking Co.	Seaside, CA	03/05/2021			
The Crowley Company (Crowley Micrographics)	Frederick, MD	03/05/2021			
The Danielson Group	Chicago, IL	03/05/2021			
The Document Group, Inc.	Houston, TX	03/05/2021	No Bid	03/09/2021	03/10/2021
The E2 Group, Inc.	Sugar Land, TX	03/05/2021			
The Educational Outback	Fairbanks, AK	03/05/2021			
The Educator Collaborative	Astoria, NY	03/05/2021			
The Fuel Masters	Katy, TX	03/05/2021			
The Gateway Group	Scottsdale, AZ	03/05/2021			
The Glass Slipper Foundation (Vessels Interceding Sowing Into Our Nation)	Houston, TX	03/05/2021			
The Graide Network, Inc.	Chicago, IL	03/05/2021			
The Harding Group	Irving, TX	03/05/2021			
The Harris Foundation	Houston, TX	03/05/2021			
The Healthy School Food Collaborative	New Orleans, LA	03/05/2021	Viewed	03/07/2021	
The Heart of God Restoration Ministry	Houston, TX	03/05/2021			
The Homework Mastery Center (Train Up a Child)	DETROIT, MI	03/05/2021			
The HON Company LLC	Muscatine, IA	03/05/2021			
The I Love U Guys Foundation	Conifer, CO	03/05/2021			
The Insite Group	Bryan, TX	03/05/2021			
The IRIS Companies (IRIS Ltd. Inc.)	Fleetwood, PA	03/05/2021	Viewed	03/08/2021	
The Kadence Collective, LLC	San Antonio, TX	03/05/2021			
The Knowledge Stack (The Knowledge Stack LLC)	Los Angeles, CA	03/05/2021			
The Kovacs Group	New Braunfels, TX	03/05/2021			
The Library Corporation	INWOOD, WV	03/05/2021	Submitted	04/06/2021	04/06/2021
The Library Store, Inc	Tremont, IL	03/05/2021			
The Mandalay Press (The Mandalay Press, LLC)	Dallas, TX	03/05/2021			
The MarketinGroup, LLC	Kingwood, TX	03/05/2021			
The Monitor Man	Houston, TX	03/05/2021			
The National Behvioral Intervention Team Association	King of Prussia, PA	03/05/2021			
The Office Pal NJ LLC	Lakewood, NJ	03/05/2021	Viewed	03/08/2021	
The OFIS (Our Fine Interior Solutions)	Houston, TX	03/05/2021			
THE OLDHAM GROUP (OLDHAM GRAPHIC SUPPLY INC)	SPRINGFIELD, IL	03/05/2021			
The Ombudsmen Group	Cibolo, TX	03/05/2021			
The Outreach Program Education/Counseling Services	Houston, TX	03/05/2021			
The Phlebotomy Learning Center	Houton, TX	03/05/2021			
The Phoenix Design Group, Inc.	Stafford, TX	03/05/2021			

The Phoenix Group (Phoenix Contracting Group)	Houston, TX	03/05/2021		
The Reading Warehouse (The Reading Warehouse Inc)	North Charleston, SC	03/05/2021		
The Remi Group	Charlotte, NC	03/05/2021		
The Resilient Group	Houston, TX	03/05/2021		
The Royster Group, Inc. (The Royster Group)	Atlanta, GA	03/05/2021		
The Safeguard System Inc. (Safeguard System Inc.)	Corpus Christi, TX	03/05/2021	Unsubmitted	03/08/2021
The Scholastic Network Partners, LLC	Austin, TX	03/05/2021	Unsubmitted	03/08/2021
The Schoolhouse Store (The Schoolhouse Store Inc)	Conroe, TX	03/05/2021		
The Sen-Will Group	Arlington, TX	03/05/2021		
The Shamrock Companies	Katy, TX	03/05/2021		
The Shred Guy	Houston, TX	03/05/2021		
The Software Vault, LLC	Arlington, TX	03/05/2021		
The Stewart Organization	Houston, TX	03/05/2021		
The TEAMS Group, LLC	Austin, TX	03/05/2021		
The Tree House, Inc.	Newton Centre, MA	03/05/2021		
The Upgrade Place (American Business Network Inc)	Omaha, NE	03/05/2021		
the Waymire Group	Houston, TX	03/05/2021		
The Whitlock Group (Audio Fidelty Communications Corporation)	Richmond, VA	03/05/2021		
The Windward Group, LLC	Mandeville, LA	03/05/2021		
The Yates Company	Houston, TX	03/05/2021		
TheDataFyles	Bellaire, TX	03/05/2021		
TheFireStore, TheOfficerStore, TheEMSStore (Witmer Public Safety Group, Inc)	Coatesville, PA	03/05/2021		
Theorem (Citrusbyte LLC)	Encino, CA	03/05/2021		
Theresa Harris	HOUSTON, TX	03/05/2021		
Thermo Electron North America LLC	West Palm Beach, FL	03/05/2021	Viewed	03/08/2021
Thermogenesis Group, Inc. (iMovR)	Bellevue, WA	03/05/2021		
THG Energy Solutions	Houston, TX	03/05/2021	Viewed	03/12/2021
ThinAir Wireless, Inc.	Houston, TX	03/05/2021		
ThinkCERCA Inc.	Chicago, IL	03/05/2021		
Thinkcp technologies (h.co. computer products)	IRVINE, CA	03/05/2021		
thinkLaw (CS Educational Services, LLC)	Las Vegas, NV	03/05/2021		
Thomas Klise/Crimson Multimedia (Thomas S Klise Company)	Mystic, CT	03/05/2021		
Thomas Printworks (Thomas Reprographics, Inc)	Houston, TX	03/05/2021	Viewed	03/10/2021
Thompson Educational Consulting, Inc.	Missouri City, TX	03/05/2021		
Thompson Integrated Media Solutions	Houston, TX	03/05/2021		
Thomson Reuters	Carrollton, TX	03/05/2021		
Three H Furniture Systems Limited	New Liskeard, ON	03/05/2021		
Three Sixty Inc	Rio Rancho, NM	03/05/2021		
Three Tikes LLC	Olympia, WA	03/05/2021		
Thriv & GROE Academy, LLC	Houston, TX	03/05/2021		
Tico Telehealth Inc.	Austin, TX	03/05/2021		
Time Solutions Inc.	Baton Rouge, LA	03/05/2021		
TimeClock Plus (Data Management, Inc)	San Angelo, TX	03/05/2021		
Timothy Project: Youth Mentoring Youth, Inc.	Houston, TX	03/05/2021		
Tiphany Chambers Burrell	HOUSTON, TX	03/05/2021		
Tipton Global Sales & Services, Inc	Hurst, TX	03/05/2021		
TITAN School Solutions, Inc.	Irvine, CA	03/05/2021	Viewed	03/05/2021
TLC Office Systems (TLC Tonerland)	Houston, TX	03/05/2021		
TLE Inc (The Look Enterprises, Inc.)	Bellaire, TX	03/05/2021		
TMB Screen Printing	Houston, TX	03/05/2021		
TMB Screen Printing & Embroidery Spring	Spring, TX	03/05/2021		
TMB Screen Printing 2	Houston, TX	03/05/2021		
TMI Solutions, LLC	George West, TX	03/05/2021		
T-Mobile, USA	Frisco, TX	03/05/2021		
TN Supply Inc	Knoxville, TN	03/05/2021		
TNR Accounting & Management Consulting, LLC (Nannette Ray)	Katy, TX	03/05/2021		
Today's Class (Melior-Delaware Inc)	Birmingham, AL	03/05/2021		
Today's Classroom LLC	Canton, OH	03/05/2021		
TODAYS PROMOS	New Braunfels, TX	03/05/2021		

Todays Promotions (Today's Promos, LLC)	New Braunfels, TX	03/05/2021			
Tomorrow N Training	Houston, TX	03/05/2021			
TONER CENTRAL WAREHOUSE DISTRIBUTORS, INC	SUGAR LAND, TX	03/05/2021			
Toomay Technologies	Pleasant Hill, CA	03/05/2021			
Toshiba America Information Systems, Inc.	Irvine, CA	03/05/2021			
Total Office Furniture Solutions	Parker, CO	03/05/2021			
Total Protection Systems, Inc.	Corpus Christi, TX	03/05/2021			
Total Seminars, LLC.	HOUSTON, TX	03/05/2021			
Total Special Education Solutions, LLC	Beaumont, TX	03/05/2021			
Total Team Construction	HOUSTON, TX	03/05/2021			
TouchView Inc	Brockton, MA	03/05/2021			
Town Press Media	South Padre Island, TX	03/05/2021			
TPR Education LLC (The Princeton Review)	Natick, MA	03/05/2021	Viewed	03/08/2021	
TPx Communications	Richardson, TX	03/05/2021			
Trace3, Inc.	Irvine, CA	03/05/2021			
Tradentrix	Houston, TX	03/05/2021			
Trading Club International, Inc.	Houston, TX	03/05/2021			
Transcare llc	Houston, TX	03/05/2021			
Transfinder Corporation	Schenectady, NY	03/05/2021			
Transformation7 by Tiffany A. Washington	Houston, TX	03/05/2021			
Translation & Interpretation Network (Catholic Charities Diocese of Fort Worth, Inc. d/b/a Translation & Interpretation Network)	Fort Worth, TX	03/05/2021			
Transnet Communications, LLC	Houston, TX	03/05/2021	Viewed	03/08/2021	
Trezvant Academy, Inc	Houston, TX	03/05/2021			
Tri State Camera	BROOKLYN, NY	03/05/2021			
Triangle Fire and Security (Stroderd Communications, Inc.)	Beaumont, TX	03/05/2021			
Triangle Reproductions	Houston, TX	03/05/2021			
Trinity Enterprise Group LLC	Dallas, TX	03/05/2021			
Trinity Library Resources	San Antonio, TX	03/05/2021			
Trinity Review Services Inc	Houston, TX	03/05/2021			
Trinity3 Technology (Trinity3 LLC)	St. Paul, MN	03/05/2021			
triplenet pricing llc	gaithersburg, MD	03/05/2021			
Triumph Cabling Systems, LLC	Houston, TX	03/05/2021			
TRIUMPH LEARNING	Nashua, NH	03/05/2021			
TROXELL COMMUNICATIONS, INC.	Phoenix, AZ	03/05/2021	Submitted	04/06/2021	04/06/2021
True Love Childcare	Humble, TX	03/05/2021			
TRUE MPS (TRUE MPS, LLC)	Cypress, TX	03/05/2021			
True North Consulting Group, LLC	Hewitt, TX	03/05/2021	Submitted	04/05/2021	04/05/2021
TSC COGIC	houston, TX	03/05/2021			
TTI Imaging Inc.	Houston, TX	03/05/2021			
Tunabear	Dallas, TX	03/05/2021	Viewed	03/11/2021	
Turning Technologies, LLC	Youngstown, OH	03/05/2021			
Turnkey Integrators, Inc	Carrollton, TX	03/05/2021			
Turnkey Security, Inc.	Manchaca, TX	03/05/2021			
Tutor Doctor (Frias Business Group, Inc.)	Houston, TX	03/05/2021			
TUTOR PACE, INC.	Fort Worth, TX	03/05/2021			
Tutors With Tablets (The Children‘s Carousel Academy)	Desoto, TX	03/05/2021			
tw telecom, inc	Littleton, CO	03/05/2021			
TWIST Integration Solutions Technology (TapeWorks Texas, Inc.)	Houston, TX	03/05/2021	Viewed	03/22/2021	
Two20Media	Spring, TX	03/05/2021			
Twotrees Technologies, LLC	Wichita, KS	03/05/2021	No Bid	03/29/2021	03/29/2021
TX One Source	Austin, TX	03/05/2021	Viewed	03/05/2021	
TXRX Labs (Transmit Receive Labs Inc.)	Houston, TX	03/05/2021			
Tyler Technologies	Plano, TX	03/05/2021	Viewed	03/08/2021	
Tynker	Mountain View, CA	03/05/2021			
TynyLabs LLC	Cypress, TX	03/05/2021			
U. S. WHOLESALE PRODUCTS	SAN ANTONIO, TX	03/05/2021			
U.S Electronics recycling Center Inc (Isaac F Sunnday)	Houston, TX	03/05/2021			
U.S. Business Systems Inc.	Elkhart, IN	03/05/2021			
U.S. Dream Academy, Inc	Columbia, PA	03/05/2021			
U.S. Employee Benefits Services Group	Grapevine, TX		Unsubmitted	03/12/2021	

UAV Recon, LLC	George West, TX	03/05/2021			
UBIF Franchising Co. (uBreakiFix)	Orlando, FL	03/05/2021			
uBreakiFix Hobby Area (Mega2Zetta)	Houston, TX	03/05/2021			
uCertify LLC	Pleasanton, CA	03/05/2021			
Ulysses S Dotson & Assoc.,Inc	Houston, TX	03/05/2021			
UNBEATABLE SALE INC	LAKEWOOD, NJ	03/05/2021			
UNBLINKING INFOMATICES	BOISE, ID	03/05/2021			
Ungerboeck Software International	OFallon, MO	03/05/2021			
UNICOM Government, Inc. F/K/A GTSI Corp.	Chantilly, VA	03/05/2021	Viewed	03/16/2021	
Unified Communications (Tele-Communication, Inc.)	Houston, TX	03/05/2021			
Unified Protective Services (A&A Protective Services, Inc.)	Hawthrone, CA	03/05/2021			
Unified Sunergy Systems LLC	Flower Mound, TX	03/05/2021			
Uninex International (Unicorp)	Commerce, CA	03/05/2021			
Unipak	Brooklyn, NY	03/05/2021	No Bid	03/08/2021	03/08/2021
Unique Digital	Houston, TX	03/05/2021	Submitted	04/05/2021	04/05/2021
Unite Private Networks	Dallas, TX	03/05/2021			
United Data Technologies	Doral, FL	03/05/2021			
United Power & Battery	Arvada, CO	03/05/2021			
United Training Commercial, LLC (United Training)	New Braunfels, TX	03/05/2021	Submitted	04/05/2021	04/05/2021
Unity Education Resources (MyOfficeProducts, LLC)	Nashville, TN	03/05/2021			
Universities Space Research Association	Columbia, MD	03/05/2021			
University Copy Center | FASTSIGNS (Campus Document Systems)	Houston, TX	03/05/2021			
University Loft Company (J Squared, Inc.)	Greenfield, IN	03/05/2021			
Univerus	Port Moody, BC	03/05/2021	Viewed	03/08/2021	
Unlimited Print (Mayer Enterprises)	Houston, TX	03/05/2021			
Unlimited Visions Aftercare, Inc	Houston, TX	03/05/2021			
UP Educational Consulting	Conroe, TX	03/05/2021			
UPKEEP PRESERVATION SERVICES LLC (MARIN)	HOUSTON, TX	03/05/2021			
Uplift K12	Houston, TX	03/05/2021	Viewed	03/08/2021	
US Computing Inc	Columbia, SC	03/05/2021			
US Executive LLC	Tampa, FL	03/05/2021			
US Identity theft Solutions, LLC	McKinney, TX	03/05/2021			
US IT Solutions, Inc.	San Jose, CA	03/05/2021			
US Lab Supplies (Warith Inc)	Katy, TX	03/05/2021			
US Markerboard (Brite Visual Products, Inc.)	Holbrook, MA	03/05/2021			
US Tech Solutions Inc.	Jersey City, NJ	03/05/2021			
USATestprep, LLC	Atlanta, GA	03/05/2021			
USEBSG	Rockwall, TX		Viewed	03/08/2021	
USFon Inc.	West Lake Hills, TX	03/05/2021			
USG Staffing LLC	Humble, TX	03/05/2021			
USI Education and Government Sales (New Precision Technology, LLC)	Madison, CT	03/05/2021			
Uturn Concepts Inc	Houston, TX	03/05/2021			
Uzibull (Cosogo LLC)	Newport Coast, CA	03/05/2021	Viewed	03/08/2021	
V R Promotions LLC	Fort Worth, TX	03/05/2021			
V3MAIN TECHNOLOGIES	Houston, TX	03/05/2021	Viewed	03/11/2021	
Valiant IMC	South Hackensack, NJ	03/05/2021			
VALLEY LITHO SUPPLY	RICE LAKE, WI	03/05/2021			
Valuation and Assets Services (Valuation and Assets Services LLC)	Frederick, MD	03/05/2021			
Vampire Squid Labs	Houston, TX	03/05/2021			
Vanguard Environments, Inc.	Houston, TX	03/05/2021			
Vanguard Trading & Services, LLC	Houston, TX	03/05/2021			
Vanish Document Shredding, Inc	Houston, TX	03/05/2021			
Vantage Learning LLC (Vantage Learning USA LLC)	New Hope, PA	03/05/2021			
Varsity Education	Humble, TX	03/05/2021			
VCI Group Inc.	Houston, TX	03/05/2021			
vCloud Tech Inc.	Rolling Hills Estates, CA	03/05/2021	Viewed	03/08/2021	
VECOPRESS (AUTOMEDLAND)	Houston, TX	03/05/2021			
Velocity Business Products (Velocity Office Products)	Houston, TX	03/05/2021	Viewed	03/05/2021	

Velocity Marketing Software LLC (veclocity software)	Lombaed, IL	03/05/2021			
Velvet Rope Experience (VRE Business Soultions)	Houston, TX	03/05/2021			
Vendita Technology Group (Vendita Technology Group LLC)	Toledo, OH	03/05/2021			
Ventech Information Systems	Pasadena, TX	03/05/2021			
Verdant Web Technologies Inc.	Bend, OR	03/05/2021			
Verificient Technologies Inc	New York, NY	03/05/2021			
Veritrust Corporation	Houston, TX	03/05/2021	Submitted	04/06/2021	04/06/2021
Verity Group (Laser Works, Inc.)	Richardson, TX	03/05/2021			
Vernier Software & Technology, LLC	Beaverton, OR	03/05/2021	No Bid	03/08/2021	03/08/2021
Vernon Library Supplies Inc	Norcross, GA	03/05/2021			
Versa Products	Los Angeles, CA	03/05/2021			
Vesco Business Products (RFV Enterprises Inc)	La Porte, TX	03/05/2021			
VEX Robotics	Greenville, TX	03/05/2021	No Bid	03/05/2021	03/17/2021
Victory Group	Houston, TX	03/05/2021			
Victory Productions (-- Please Choose (Starts With A) --)	Worcester, MA	03/05/2021			
Videoscope,inc	Doral, FL	03/05/2021			
Viking Fence Co. LTD	Austin, TX	03/05/2021			
Vinnove Consulting Group	San Antonio, TX	03/05/2021			
Vintage King	Ferndale, MI	03/05/2021			
VIP Arts Houston	Houston, TX	03/05/2021			
VIP Systems, Inc.	Houston, TX	03/05/2021			
Virco	Torrance, CA	03/05/2021			
Virgin Pulse, Inc.	Providence, RI	03/05/2021			
Virginia	Richmond, VA	03/05/2021			
Virtela Technology Services	Greenwood Village, CO	03/05/2021			
Virtual Builders Exchange	San Antonio, TX	03/05/2021			
virtual business management solutions (VIrtual Business Managment Solutions LLC)	Tampa, FL	03/05/2021			
Virtual Speech Center Inc.	Burbank, CA	03/05/2021			
Virtual Surveillance	Allen, TX	03/05/2021			
Virtucom	Norcross, GA	03/05/2021	No Bid	03/05/2021	03/08/2021
Virtuo Group Corporation	The Woodlands, TX	03/05/2021			
Visceral Illumination Code LLC (VISCERAL ILLUMINATION CODE LLC)	Edinburg, TX	03/05/2021			
Visible Body (Argosy Publishing)	Newton, MA	03/05/2021			
Vision Technology Solutions, LLC	Santa Monica, CA	03/05/2021			
Visionality (Designs That Compute, Inc.)	Richardson, TX	03/05/2021	Viewed	03/15/2021	
Visions in Education, Inc (Visions Technology in Educaiton)	Springfield, OR	03/05/2021			
Visitu	Lutz, FL	03/05/2021			
Visual Arts Productions	Houston, TX	03/05/2021			
Visual AV LLC	Sugar Land, TX	03/05/2021			
Visual Techniques	Longview, TX	03/05/2021	No Bid	03/30/2021	04/06/2021
Vital Imagery Ltd.	Brussels, ON	03/05/2021			
Vivacity Tech PBC	Saint Paul, MN	03/05/2021	Viewed	03/16/2021	
Vivo Technology	Goodfield, IL	03/05/2021			
VMware	Palo Alto, CA	03/05/2021			
Vocational Research Institute	Philidelphia, PA	03/05/2021			
Voceon Digital Radio Communications	Houston, TX	03/05/2021	Viewed	03/24/2021	
Voice Products Inc.	Wichita, KS	03/05/2021	Viewed	03/08/2021	
VoIP Supply	Amherst, NY	03/05/2021	Viewed	03/08/2021	
Volitiion IIT Inc	ASHBURN, VA	03/05/2021			
Voss Lighting (Voss Electric)	Lincoln, NE	03/05/2021			
VOX Global	Dallas, TX	03/05/2021			
Vox Scripta LLC	Belle Mead, NJ	03/05/2021			
Voyager Sopris Learning, Inc.	Dallas, TX	03/05/2021			
V-Quest Office Machines & Supplies	Georgetown, TX	03/05/2021			
VRJ & Associates, LLC	Sugar Land, TX	03/05/2021			
VSA, Inc	Lincoln, NE	03/05/2021			
VSC	Novi, MI	03/05/2021			
vTech Solution Inc.	Washington, DC	03/05/2021	Viewed	03/05/2021	
VTS Supplies Inc. (D&R Toners)	Harriman , NY	03/05/2021			
VWR INTL/DBA SARGENT WELCH (SARGENT WELCH/VWR)	ARLINGTON HEIGHTS, IL	03/05/2021	Viewed	03/08/2021	

W. W. Norton & Company, Inc.	New York, NY	03/05/2021			
W3IT (W3IT Design LLC)	College Station, TX	03/05/2021			
Walden University	Minneapolis, MN	03/05/2021			
Waldorf Publishing LLC	Grapevine, TX	03/05/2021			
Walk the Walk Promotions	Richardson, TX	03/05/2021			
Walker & Associates	Paradise, TX	03/05/2021			
Walker Engineering, Inc.	Irving, TX	03/05/2021			
Walker's Empire Services	houston, TX	03/05/2021			
Walkercom Inc.	Pearland, TX	03/05/2021			
Walls Printing (KPW Enteprises)	Dallas, TX	03/05/2021			
Walsworth Publishing Company	Overland Park, KS	03/05/2021	Viewed	04/05/2021	
Ward's Natural Science Establishment (VWR Education, LLC)	Rochester, NY	03/05/2021			
Washington	Olympia, WA	03/05/2021			
Washington Music Center (WASHINGTON MUSIC SALES CENTER INC)	Wheaton, MD	03/05/2021			
Watchfire Signs	Danville, IL	03/05/2021			
Waterford Research Institute	Sandy, UT	03/05/2021			
Waters Network Systems	Edina, MN	03/05/2021			
Watkins & Associates Consulting Services LLC.	Houston, TX	03/05/2021			
Watson (Watson Furniture Group)	Poulsbo, WA	03/05/2021			
Wave Computers (Wave Solutions LLC)	Beaumont, TX	03/05/2021	Viewed	04/06/2021	
Wayfair, LLC	Boston, MA	03/05/2021			
WayOut Kids (Building Youth Through Music/ WayOut Kids)	TACOMA, WA	03/05/2021			
Waypoint Business Solutions	Houston, TX	03/05/2021	Unsubmitted	03/08/2021	
Weaver	Houston, TX	03/05/2021			
Weaver and Tidwell, LLP	Houston, TX	03/05/2021			
Weaver Technologies	Fredericksburg, TX	03/05/2021			
Webinopoly (High Tech Republic Inc.)	Pearland, TX	03/05/2021			
WebMD Health Services Group, Inc	Portland, OR	03/05/2021			
WebRevelation	Colleyville, TX	03/05/2021	Submitted	03/30/2021	03/30/2021
Weekly Reader	Delran, NJ	03/05/2021			
Weidenhammer Systems Corp	Wyomissing, PA	03/05/2021			
Weldon, Williams & LIck, Inc.	Fort Smith, AR	03/05/2021			
Wells Fargo Bank NA	Minneapolis, MN	03/05/2021			
Wells Fargo Bank. NA	Houston, TX	03/05/2021			
Wendy Perry Coparenting Education (www.wendyjperry.com)	Watauga, TX	03/05/2021			
West Publishing Corporation	Eagan, MN	03/05/2021			
West Road Teacher Supply (Distribuidora Alfa y Omega Inc.)	Houston, TX	03/05/2021			
West Virginia	Charleston, WV	03/05/2021			
Westco Ventures LLC	Houston, TX	03/05/2021			
Western Lithograph	Houston, TX	03/05/2021			
Weston Woods Studios Inc	danbury, CT	03/05/2021			
WeVideo, Inc.	Menlo Park, CA	03/05/2021			
Whatup	Austin, TX	03/05/2021			
Whitener Enterprises, Inc	Conroe, TX	03/05/2021			
Wi Code (School Papr LCC)	Houston, TX	03/05/2021			
Wichita Falls Times Record News (Scripps Media, Inc.)	Wichita Falls, TX	03/05/2021			
Wieser Educational, Inc.	Lake Forest, CA	03/05/2021			
William H. Sadlier, Inc.	New York, NY	03/05/2021			
Williams Technical Staffing	Sugar Land, TX	03/05/2021			
Willowbend Corporation	Plano, TX	03/05/2021			
WIN Learning (Worldwide Interactive Network, Inc.)	Kingston, TN	03/05/2021			
Windstream (Windstream Communications)	Houston, TX	03/05/2021			
Windstream Communications	Little Rock, AR	03/05/2021	Viewed	03/08/2021	
Winport Furniture (Winport Group LLC)	Houston, TX	03/05/2021			
Wisconsin	Madison, WI	03/05/2021			
Wisconsin Pharmacal Company	Jackson, WI	03/05/2021	Viewed	04/06/2021	
WISTRON GREENTECH (WISTRON GREENTECH TEXAS CORP)	McKinney, TX	03/05/2021	Viewed	03/08/2021	
Witt O'Brien's (Witt O'Brien's LLC)	Washington, DC	03/05/2021			
Wittigs Office Interiors	San Antonio, TX	03/05/2021			

Wonder Photography & Design, LLC	San Antonio, TX	03/05/2021			
Wonder-Space Mobile	Houston, TX	03/05/2021			
Wood Alternator and Starter Service (Homer J. Wood)	Houston, TX	03/05/2021			
Woodlands National Technology	The Woodlands, TX	03/05/2021			
Woot Math, LLC (Simbulus Inc.)	Boulder, CO	03/05/2021	Viewed	03/19/2021	
Workday (Workday, Inc.)	Pleasanton, CA	03/05/2021			
Workforce Software, LLC	Livonia, MI	03/05/2021			
Workshop Houston	Houston, TX	03/05/2021			
World Book, Inc.	Chicago, IL	03/05/2021			
World Class Learning Materials	Candler, NC	03/05/2021			
World Education (Worldeducation LLC)	Arlington, TX	03/05/2021			
World Internet Marketing INc.	Kenvil, NJ	03/05/2021			
Worldgate (Worldgate, LLC)	Reston, VA	03/05/2021			
Worth Ave Group	Stillwater, OH	03/05/2021			
Worthington Direct (Worthington Direct Holdings, LLC)	Dallas, TX	03/05/2021			
Write Wise Communications, LLC (Isbell)	Houston, TX	03/05/2021			
Writers in the Schools	Houston, TX	03/05/2021			
WRM Development	Selma, TX	03/05/2021			
www.ppggloballlc.com	spring, TX	03/05/2021			
www.spiritsupply.com	Grand Prairie, TX	03/05/2021			
www.trustwave.com	CHICAGO, IL	03/05/2021			
Wyebot Inc	Marlborough, MA	03/05/2021	Viewed	03/05/2021	
Wylie Construction Services	Humble, TX		No Bid	04/01/2021	04/01/2021
X-CAL Corp.	Houston, TX	03/05/2021			
XellerateIT	Cuba, IL	03/05/2021			
Xerox Business Solutions (fka Dahill Industries Inc.) (Xerox Business Solutions)	San Antonio, TX	03/05/2021	Submitted	04/06/2021	04/06/2021
Xi3 Corporation (Xi3 Inc.)	Salt Lake City, UT	03/05/2021			
xNet Systems, Inc.	Houston, TX	03/05/2021			
XO Communications	Herndon, VA	03/05/2021			
Xpress Business Products	Houston, TX	03/05/2021			
Xpress Installs	Houston, TX	03/05/2021			
xtremetees embroidery and printing	San Juan, TX	03/05/2021			
Xyples LLC	Round Rock, TX	03/05/2021			
XYZprinting, Inc. (Chien)	Lake Forest, CA	03/05/2021			
Y&S Technologies	Brooklyn, NY	03/05/2021			
Y2Fox Solutions (Y2Fox)	Denver, CO	03/05/2021			
yands technologies	brooklyn, NY	03/05/2021			
Yawp Records LLC	Houston, TX	03/05/2021			
YellowFolder, LLC	Dallas, TX	03/05/2021			
Yolah - Yolandra Drake	Houston, TX	03/05/2021			
Young Financial Wizards Inc. (YFW Inc.)	Houston, TX	03/05/2021			
Your Business Solutions (Distinguished Network Engenuity, Inc.)	The Woodlands, TX	03/05/2021			
Your Copier Network Connection (Copier Network Connection)	Houston, TX	03/05/2021			
Your Pro Medical Inc. (Your Pro Consultant Inc.)	Bedford, TX	03/05/2021			
Youth Achieving through Service and Sports, Inc. (YASS)	Houston, TX	03/05/2021			
Youth Advocacy TEAM	Houston, TX	03/05/2021			
Youth Enrichments (Chicks With Class LLC)	Houston, TX	03/05/2021	Viewed	03/08/2021	
YPR Solutions LLC	Long Beach, CA	03/05/2021			
YR Testing Account	Everywhere, TX	03/05/2021			
YTIME: Now LLC	Maricopa, AZ	03/05/2021			
Z Smart, LLC	Rockwall, TX	03/05/2021			
ZAI Global Inc	Piscataway, NJ, NJ	03/05/2021			
Zalmen Reiss and Associates, Inc.	brooklyn, NY	03/05/2021			
Zapata Security	victoria, TX	03/05/2021			
Zen Insurance Services, LLC	Austin, TX	03/05/2021			
Zenith Learning (ZENITH PREMIER, INC.)	Houston, TX	03/05/2021	Viewed	04/06/2021	
Zeno Imaging	Houston, TX	03/05/2021	Viewed	03/08/2021	
Zerimar Lighting Solutions (Ram Ramirez Enterprises Inc.)	McAllen, TX	03/05/2021			
Ziegner Technologies (Ziegner Technologies, Inc.)	Austin, TX	03/05/2021			

ZIP Networks, INC	Syracuse, NY	03/05/2021		
ZNA DESIGN (ZNA GROUP LLC)	Katy, TX	03/05/2021		
ZolonTech, Inc.	Herndon, VA	03/05/2021		
Zones, Inc.	Auburn, WA	03/05/2021		
Zoo-phonics, Inc	Sonora, CA		Viewed	03/17/2021
Z-SoftNet LLC	Houston, TX	03/05/2021		
zSpace, Inc.	San Jose, CA	03/05/2021	Viewed	03/09/2021
zSpace, Inc.	Sunnyvale, CA	03/05/2021		
Zytron, Inc	Houston, TX	03/05/2021	Viewed	03/08/2021

External Invitations

Participant Detail

@RISK Technologies

Address 16400 N. Dallas Pkwy Unit 105
Dallas, TX 75248

Participation Type: Active Supplier

Invitation Date 03/05/2021
Invitation Type Automatic
Invitation Email(s)

1ST Academy Online Tutoring (The Children's Carousel Academy)

Address 512 Mulberry Lane
Desoto, TX 75115

Participation Type: Active Supplier

Classifications MBE,SBE (Primary),HUB,WBE

Invitation Date 03/05/2021
Invitation Type Automatic
Invitation Email(s) jrldjohnson@yahoo.com

1st Response Security

Address 2325 Atascocita Rd. Ste#E103
Humble, TX 77396

Participation Type: Active Supplier

Invitation Date 03/05/2021
Invitation Type Automatic
Invitation Email(s) firstresponsesecurity@hotmail.com

1to1printers, LLC

Address 15031 WOODHAM DR STE 370
HOUSTON, TX 77073

Participation Type: Active Supplier

Classifications WBE (Primary)

Invitation Date 03/05/2021
Invitation Type Automatic
Invitation Email(s) axel@1to1printers.com

2 Inspire Peace

Address 1808 S. Good Latimer Expressway
Dallas, TX 75226

Participation Type: Active Supplier

Classifications MBE (Primary),SBE,WBE

Invitation Date 03/05/2021
Invitation Type Automatic
Invitation Email(s) 2inspirepeace@gmail.com

2*2*4 Solutions Education Consulting Service

Address	PO Box 2204 Red Oak, TX 75154	Participation Type:	Active Supplier
Invitation Date	03/05/2021		
Invitation Type	Automatic		
Invitation Email(s)	solution224@outlook.com		

2020 Exhibits

Address	10550 S. Sam Houston Parkway W Houston, TX 77071	Participation Type:	Active Supplier
Invitation Date	03/05/2021		
Invitation Type	Automatic		
Invitation Email(s)	victor.valdez@2020exhibits.com		

22nd Century Technologies, Inc.

Address	220 Davidson Avenue, Suite 118, Somerset, NJ 08873 Somerset, NJ 08873	Participation Type:	Active Supplier
Classifications	DIR (Primary),HGA		
Invitation Date	03/05/2021		
Invitation Type	Automatic		
Invitation Email(s)	sledbids@tscti.com		
Response Date	04/06/2021		
Response Status	Submitted		
Status Date	04/06/2021		

23 THRU ME LLC (23 THRU ME)

Address	PO Box 91547 Houston, TX 77291	Participation Type:	Active Supplier
Classifications	MBE (Primary),SBE,WBE		
Invitation Date	03/05/2021		
Invitation Type	Automatic		
Invitation Email(s)	laquedadavis@gmail.com		

23interactive

Address	Box Number 996 League City, TX 77573	Participation Type:	Active Supplier
Invitation Date	03/05/2021		
Invitation Type	Automatic		
Invitation Email(s)	vinish@23interactive.com		

247 Security Inc.

Address	4400 North Point Parkway Alpharetta, GA 30022	Participation Type:	Active Supplier
Classifications	TIP (Primary)		
Invitation Date	03/05/2021		
Invitation Type	Automatic		
Invitation Email(s)			

2M Business Products (Houdal Corporation)

Address	2630 Nova Dr. Dallas, TX 75229	Participation Type:	Active Supplier
Classifications	MBE,SBE (Primary),HUB		
Invitation Date	03/05/2021		
Invitation Type	Automatic		
Invitation Email(s)	ali@2mbp.com		

2nd Nature Design Studio (Donavin Murray)

Address	5818 Beeston Ln Houston, TX 77084	Participation Type:	Active Supplier
Classifications	MBE,SBE (Primary)		
Invitation Date	03/05/2021		
Invitation Type	Automatic		
Invitation Email(s)	info@2ndnaturedesignstudio.com		

2nd Watch

Address	600 Stewart Street Seattle, WA 98101	Participation Type:	Active Supplier
Invitation Date	03/05/2021		
Invitation Type	Automatic		
Invitation Email(s)	jbrannon@2ndwatch.com		

2Tier Wholesalers

Address	6022 Jester Drive Garland, TX 75044	Participation Type:	Active Supplier
Classifications	MBE,SBE,HUB (Primary),WBE		
Invitation Date	03/05/2021		
Invitation Type	Automatic		
Invitation Email(s)	donnie@2tierwholesaleinc.com		

3 Oaks Resource Group International (Your School Resource Group, Inc.)

Address	PO BOX 565492 PINECREST, FL 33256	Participation Type:	Active Supplier
Response Date	04/06/2021		
Response Status	Submitted		
Status Date	04/06/2021		

360Factor Consulting, LLC

Address	1252 W Monroe Chicago, IL 60607	Participation Type:	Active Supplier
Classifications	MBE,SBE (Primary)		
Invitation Date	03/05/2021		
Invitation Type	Automatic		
Invitation Email(s)	thomas.wong@360factor.com		

360Suppliers

Address	3824 Cedar Springs rd #738 Dallas, TX 75219	Participation Type:	Active Supplier
Invitation Date	03/05/2021		
Invitation Type	Automatic		
Invitation Email(s)	sale@360suppliers.com		
Response Status	Viewed		
Status Date	03/05/2021		

365 Paving & Construction LLC

Address	1618 E. Griffin Parkway Mission, TX 78572	Participation Type:	Active Supplier
Invitation Date	03/05/2021		
Invitation Type	Automatic		
Invitation Email(s)	365paving@gmail.com		

3-C Technology, LLC

Address	3200 W. Pleasant Run Rd., Lancaster, TX 75146	Participation Type:	Active Supplier
Classifications	MBE,TCP,TIP		
Invitation Date	03/05/2021		
Invitation Type	Automatic		
Invitation Email(s)	alogan@team3c.com		
Response Date	04/05/2021		
Response Status	Submitted		
Status Date	04/05/2021		

3i Cabling and Power Group (3i Cabling Systems, Inc)

Address	1309 Leander Drive Leander, TX 78641	Participation Type:	Active Supplier
Classifications	HUB (Primary),WBE		
Invitation Date	03/05/2021		
Invitation Type	Automatic		
Invitation Email(s)	Heidi@3icabling.com		

3i International (All Points Solution, Inc.)

Address	10100 W. Sam Houston Pkwy S Houston, TX 77099	Participation Type:	Active Supplier
Classifications	SBE (Primary)		
Invitation Date	03/05/2021		
Invitation Type	Automatic		
Invitation Email(s)	jstanley@3i-intl.com		

3M / MISD

Address	6801 RIVER PLACE BLVD AUSTIN, TX 78726	Participation Type:	Active Supplier
Invitation Date	03/05/2021		
Invitation Type	Automatic		
Invitation Email(s)	InsideSales@AccentDistributing.com Roger@AccentDistributing.com		

3MB Interior Plus

Address	14090 Southwest Freeway Suite 300 Sugar Land, TX 77478	Participation Type:	Active Supplier
Classifications	MBE,DIR,TXM,SBE (Primary),HUB,WBE		
Invitation Date	03/05/2021		
Invitation Type	Automatic		
Invitation Email(s)	Bernadette@bbblair.com		

3P Learning

Address	246 5th Avenue New York, NY 10001	Participation Type:	Active Supplier
Invitation Date	03/05/2021		
Invitation Type	Automatic		
Invitation Email(s)	miranda.skelton@3plearning.com		

3rd I Process FX

Address	4007 Floyd St. Houston, TX 77007	Participation Type:	Active Supplier
Invitation Date	03/05/2021		
Invitation Type	Automatic		
Invitation Email(s)	gmitchell@3rdiprocurement.com		

3Seventy Inc

Address	707 Rio Grande St., Ste. 100A Austin, TX 78701	Participation Type:	Active Supplier
Classifications	SBE (Primary)		
Invitation Date	03/05/2021		
Invitation Type	Automatic		
Invitation Email(s)	smartinez@3seventy.com		

3T Federal Solutions, LLC

Address	6013 Techni Center Drive Austin, TX 78721	Participation Type:	Active Supplier
Classifications	MBE,SBE (Primary),HUB		
Invitation Date	03/05/2021		
Invitation Type	Automatic		
Invitation Email(s)	sandeep.yadav@3tfederal.com		

4.0 GPA

Address	P.O Box 940514 Houston, TX 77094	Participation Type:	Active Supplier
Invitation Date	03/05/2021		
Invitation Type	Automatic		
Invitation Email(s)	keculah@40gpa.com		

49er Communications, INC (49er Communications)

Address	PO Box 2538 Nevada City, CA 95959	Participation Type:	Active Supplier
Classifications	SBE (Primary),WBE		
Invitation Date	03/05/2021		
Invitation Type	Automatic		
Invitation Email(s)	holley@49er.cc		

4kboards

Address	520 e. vine #382 Keller, TX 76248	Participation Type:	Active Supplier
Invitation Date	03/05/2021		
Invitation Type	Automatic		
Invitation Email(s)	4kboards@gmail.com		

4W Solutions, Inc

Address	5330 Griggs Rd. Houston, TX 77021	Participation Type:	Active Supplier
Classifications	MBE,SBE,HUB,WBE (Primary)		
Invitation Date	03/05/2021		
Invitation Type	Automatic		
Invitation Email(s)	lawright@4wsolutionsinc.com		

5G Solutions (Mahalakshmi Solutions LLC)

Address	12407 N Thomas Shore ct cypress, TX 77433	Participation Type:	Active Supplier
Classifications	SBE (Primary)		
Invitation Date	03/05/2021		
Invitation Type	Automatic		
Invitation Email(s)	a.atri@5g-solutions.com		
Response Status	Viewed		
Status Date	03/11/2021		

5W Public Relations

Address	230 Park Ave New York, NY 10169	Participation Type:	Active Supplier
Invitation Date	03/05/2021		
Invitation Type	Automatic		
Invitation Email(s)	assistant@5wpr.com		

6crickets Inc

Address	3225 126th Ave NE Bellevue, WA 98005	Participation Type:	Active Supplier
Classifications	MBE (Primary),SBE,WBE		
Invitation Date	03/05/2021		
Invitation Type	Automatic		
Invitation Email(s)	case@6crickets.com		
Response Status	Viewed		
Status Date	04/06/2021		

6e Technologies

Address	6795 East Tennessee Ave Ste 1-353 Denver, CO 80224	Participation Type:	Active Supplier
Classifications	MBE (Primary),SBE,WBE		
Invitation Date	03/05/2021		
Invitation Type	Automatic		
Invitation Email(s)	Apurva.Panidhar@6etech.com		

7Mindsets

Address	60 King St Roswell, GA 30075	Participation Type:	Active Supplier
Invitation Date	03/05/2021		
Invitation Type	Automatic		
Invitation Email(s)	Chelsea.Spellman@7mindsets.com		

806 Technologies, Inc.

Address	5760 Legacy Drive Suite B3-176 Plano, TX 75024	Participation Type:	Active Supplier
Invitation Date	03/05/2021		
Invitation Type	Automatic		
Invitation Email(s)	mhailey@806technologies.com		

911 Security Cameras Inc

Address	9741 Preston Road, Suite 103 Frisco, TX 75034	Participation Type:	Active Supplier
Invitation Date	03/05/2021		
Invitation Type	Automatic		
Invitation Email(s)			

A & H Electric

Address	3505 N Loop 336 West Conroe, TX 77304	Participation Type:	Active Supplier
Invitation Date	03/05/2021		
Invitation Type	Automatic		
Invitation Email(s)	julieb@ahelectric.com dgaskins@ahelectric.com justinp@ahelectric.com jeffh@ahelectric.com brianw@ahelectric.com erinr@ahelectric.com		
Response Status	Viewed		
Status Date	03/08/2021		

A & R Holdings, LLC

Address	8309 Highgate Dr Jacksonville, FL 32216	Participation Type:	Active Supplier
Classifications	MBE (Primary),SBE		
Invitation Date	03/05/2021		
Invitation Type	Automatic		
Invitation Email(s)	anrholdings@outlook.com		

A Better Resolutions, LLC

Address	4240 Hwy 6 N Houston, TX 77084	Participation Type:	Active Supplier
Invitation Date	03/05/2021		
Invitation Type	Automatic		
Invitation Email(s)	info@abetterresolutions.com		

A Marketing and Service Co

Address	5830 Cliffmont San Antonio, TX 78250	Participation Type:	Active Supplier
Invitation Date	03/05/2021		
Invitation Type	Automatic		
Invitation Email(s)	protector@stic.net		

A to Z Books

Address	380 Woodward cresc West Seneca, NY 14224	Participation Type:	Active Supplier
Classifications	SBE (Primary),WBE		
Invitation Date	03/05/2021		
Invitation Type	Automatic		
Invitation Email(s)	sales@atozbooksllc.com		

A Yancy Life (Yancy Life Transition Center)

Address	4110 ALMEDA RD SUITE# 88143 Houston, TX 77004	Participation Type:	Active Supplier
Classifications	MBE,SBE (Primary)		
Invitation Date	03/05/2021		
Invitation Type	Automatic		
Invitation Email(s)	stiggs@yltc.org		

A&M Executive Services LLC

Address	280 Merchants Drive Dallas, GA 30132	Participation Type:	Active Supplier
Classifications	MBE (Primary),SBE,WBE		
Invitation Date	03/05/2021		
Invitation Type	Automatic		
Invitation Email(s)			

A,N,H. Consulting, LLC.

Address	6830 Curran Blvd. New Orleans, LA 70126	Participation Type:	Active Supplier
Invitation Date	03/05/2021		
Invitation Type	Automatic		
Invitation Email(s)	info@askmissheard.com		

A. Bargas & Associates, LLC

Address	P.O. Box 792056 San Antonio, TX 78279	Participation Type:	Active Supplier
Classifications	MBE,TAS,TIP,TXM,SBE (Primary),HUB,WBE		
Invitation Date	03/05/2021		
Invitation Type	Automatic		
Invitation Email(s)	cbargas@abargasco.com		

A+ Literacy Education And Development

Address	2415 S. Dairy Ashford C11 Houston, TX 77077	Participation Type:	Active Supplier
Classifications	MBE,SBE (Primary),WBE		
Invitation Date	03/05/2021		
Invitation Type	Automatic		
Invitation Email(s)	office@LiteracyEdServices.com		

A1 Image, Inc.

Address	P.O. Box 833691 Richardson, TX 75083	Participation Type:	Active Supplier
Classifications	SBE (Primary)		
Invitation Date	03/05/2021		
Invitation Type	Automatic		
Invitation Email(s)	markeing@a1image.com		

A1 Security Cameras (A1 Surveillance Systems LLC.)

Address	3784 Arapaho Road Addison, TX 75001	Participation Type:	Active Supplier
Invitation Date	03/05/2021		
Invitation Type	Automatic		
Invitation Email(s)	govbids@a1securitycameras.com		

A1-4 Electronics, Inc.

Address	581 Flushing Ave Brooklyn, NY 11206	Participation Type:	Active Supplier
Classifications	SBE (Primary)		
Invitation Date	03/05/2021		
Invitation Type	Automatic		
Invitation Email(s)	astesel@yahoo.com		

AAA Painting

Address	6005 Westview Rd. Houston, TX 77055	Participation Type:	Active Supplier
Invitation Date	03/05/2021		
Invitation Type	Automatic		
Invitation Email(s)			

AARACO ENERGY SERVICES (AARACO EXPLORATION, INC.)

Address	6030 Spring Oak Hollow Spring, TX 77379, TX 77379	Participation Type:	Active Supplier
Classifications	SBE (Primary)		
Invitation Date	03/05/2021		
Invitation Type	Automatic		
Invitation Email(s)	zward@aaracoenergy.com		

Aaron ID Solutions

Address	PO Box 1502 Pearland, TX 77588	Participation Type:	Active Supplier
Classifications	SBE,WBE (Primary)		
Invitation Date	03/05/2021		
Invitation Type	Automatic		
Invitation Email(s)	cynthia@aaronidsolutions.com		

AATD LLC

Address	PO Box 63255 Pipe Creek, TX 78063	Participation Type:	Active Supplier
Classifications	MBE (Primary),SBE		
Invitation Date	03/05/2021		
Invitation Type	Automatic		
Invitation Email(s)			

AB Modern Houston LLC

Address	2800 Kirby Drive Houston, TX 77098	Participation Type:	Active Supplier
Classifications	SBE (Primary)		
Invitation Date	03/05/2021		
Invitation Type	Automatic		
Invitation Email(s)			

Abacus Service Corporation

Address	35055 West Twelve Mile, Suite 215 Farmington Hills, MI 48331	Participation Type:	Active Supplier
Classifications	MBE,SBE (Primary)		
Invitation Date	03/05/2021		
Invitation Type	Automatic		
Invitation Email(s)	april@abacusservice.com		

ABC Medical Equipment Inc.

Address	3517 Avenue I Rosenberg, TX 77471	Participation Type:	Active Supplier
Classifications	MBE,SBE (Primary),WBE		
Invitation Date	03/05/2021		
Invitation Type	Automatic		
Invitation Email(s)			

ABC Promos & Gifts

Address	540 1st Street West Milan, IL 61264	Participation Type:	Active Supplier
Classifications	SBE (Primary),WBE		
Invitation Date	03/05/2021		
Invitation Type	Automatic		
Invitation Email(s)			

Able Infosat Communications, Inc.

Address	5906 Broadway Pearland, TX 77581	Participation Type:	Active Supplier
Invitation Date	03/05/2021		
Invitation Type	Automatic		
Invitation Email(s)			

AbleNet Inc

Address	2625 Patton Road Roseville, MN 55113	Participation Type:	Active Supplier
Invitation Date	03/05/2021		
Invitation Type	Automatic		
Invitation Email(s)	bids@ablenetinc.com awing@ablenetinc.com		

Abletek (Able Technologies, Inc.)

Address	PO Box 1173 Crosby, TX 77532	Participation Type:	Active Supplier
Invitation Date	03/05/2021		
Invitation Type	Automatic		
Invitation Email(s)	bill@abletek.com		

ABM SYSTEM (Recycling Surplus, Inc)

Address	9329 Alberene dr Houston, TX 77074	Participation Type:	Active Supplier
Classifications	MBE,WBE (Primary)		
Invitation Date	03/05/2021		
Invitation Type	Automatic		
Invitation Email(s)	shobi@recyclingsurplus.com		

AboveNet Communications Inc.

Address	6630 Roxburgh Houston, TX 77041	Participation Type:	Active Supplier
Invitation Date	03/05/2021		
Invitation Type	Automatic		
Invitation Email(s)	sstewart@above.net		

Abrams Learning Trends (Abrams and Company Publishers, Inc)

Address	Abrams Learning Trends Austin, TX 78728	Participation Type:	Active Supplier
Classifications	SBE (Primary)		
Invitation Date	03/05/2021		
Invitation Type	Automatic		
Invitation Email(s)			

ABS (RJ Braniff Corporation)

Address	5300 Hollister Road Houston, TX 77040	Participation Type:	Active Supplier
Classifications	MBE,TAS,SBE (Primary)		
Invitation Date	03/05/2021		
Invitation Type	Automatic		
Invitation Email(s)	djamison@absservices.com martin@absservices.com		

Absolute Cabling Solutions Corp

Address	4888 Langfield Rd Houston, TX 77040	Participation Type:	Active Supplier
Classifications	WBE (Primary)		
Invitation Date	03/05/2021		
Invitation Type	Automatic		
Invitation Email(s)	heidi.howland@absolutecablingsolutions.com		

Absolute Color Mailplex

Address	11101 Ella Blvd Houston, TX 77067	Participation Type:	Active Supplier
Classifications	MBE (Primary),SBE,HUB,WBE		
Invitation Date	03/05/2021		
Invitation Type	Automatic		
Invitation Email(s)	christy@acmailplex.com		

ABSOLUTE Services (LMH & LMH LLC)

Address	2005 Industrial Dr McAllen, TX 78504	Participation Type:	Active Supplier
Invitation Date	03/05/2021		
Invitation Type	Automatic		
Invitation Email(s)	csegree1@aol.com		

Abundance Educational Consulting, LLC

Address	P.O. Box 2992 Humble, TX 77347	Participation Type:	Active Supplier
Classifications	MBE,HUB,WBE (Primary)		
Invitation Date	03/05/2021		
Invitation Type	Automatic		
Invitation Email(s)	abundance.ec@gmail.com		

AC Language School (Chavez & Associates)

Address	610 Rozelle Ave. Sugar Land, TX 77498	Participation Type:	Active Supplier
Classifications	MBE,SBE (Primary),WBE		
Invitation Date	03/05/2021		
Invitation Type	Automatic		
Invitation Email(s)	angeles@aclanguageschool.com william@acgloballearning.org		
Response Date	04/05/2021		
Response Status	Submitted		
Status Date	04/05/2021		

AC PRINTING, LLC

Address	3400-1 SOUTH RAIDER DRIVE EULESS, TX 76040	Participation Type:	Active Supplier
Classifications	MBE,SBE (Primary),HUB		
Invitation Date	03/05/2021		
Invitation Type	Automatic		
Invitation Email(s)	DEBBIE@ACPRINTING.COM		

AC/DC Synergy Group

Address	623 S. Chestnut St Tomball, TX 77375	Participation Type:	Active Supplier
Classifications	WBE (Primary)		
Invitation Date	03/05/2021		
Invitation Type	Automatic		
Invitation Email(s)	dennis.thomas@acdc-sg.com		
Response Date	04/06/2021		
Response Status	Submitted		
Status Date	04/06/2021		

ACA Compliance Services, Inc.

Address	PO Box 573 Rock Hill, SC 29731	Participation Type:	Active Supplier
Invitation Date	03/05/2021		
Invitation Type	Automatic		
Invitation Email(s)	jferguson@trax-aca.com		

ACA GPS, LLC

Address	107 Pilgrim Village Drive Cumming, GA 30040	Participation Type:	Active Supplier
Invitation Date	03/05/2021		
Invitation Type	Automatic		
Invitation Email(s)	trish.moynihan@acagps.com		
Response Status	Viewed		
Status Date	03/08/2021		

Academic Learning Company (Velazquez Press)

Address	9682 Telstar Ave. Ste 110 El Monte, CA 91731	Participation Type:	Active Supplier
Invitation Date	03/05/2021		
Invitation Type	Automatic		
Invitation Email(s)	info@academiclearningcompany.com		

Academic Supplier (Rasix Computer Center Inc)

Address	3519 Main Street Chula Vista, CA 91911	Participation Type:	Active Supplier
Invitation Date	03/05/2021		
Invitation Type	Automatic		
Invitation Email(s)	jeff@academicsupplier.com		

Academics Plus, Inc.

Address	706 N. Berkeley Boulevard Goldsboro, NC 27534	Participation Type:	Active Supplier
Classifications	WBE (Primary)		
Invitation Date	03/05/2021		
Invitation Type	Automatic		
Invitation Email(s)	aplusdrb@academicsplusinc.com		

Academy Global Learning

Address	610 Rozelle Ave. Sugar Land, TX 77498	Participation Type:	Active Supplier
Classifications	SBE (Primary),WBE		
Invitation Date	03/05/2021		
Invitation Type	Automatic		
Invitation Email(s)	angeles@acgloballearning.org		

Accelerate Education Inc

Address	3655 W. Anthem Way, Suite A-109237 Anthem, AZ 85086	Participation Type:	Active Supplier
Invitation Date	03/05/2021		
Invitation Type	Automatic		
Invitation Email(s)			

Accelerated Career Training

Address	8635 Magnolia Forest Drive Sugarland, TX 77479	Participation Type:	Active Supplier
Classifications	MBE (Primary),SBE		
Invitation Date	03/05/2021		
Invitation Type	Automatic		
Invitation Email(s)	ggarrett@accelerated-career-training.com		

Accelerating Success

Address	1620 Henderson St. Fort Worth, TX 76104	Participation Type:	Active Supplier
Invitation Date	03/05/2021		
Invitation Type	Automatic		
Invitation Email(s)	info@accelerating-success.com		

Access Sciences Corporation

Address	1900 West Loop South Houston, TX 77027	Participation Type:	Active Supplier
Classifications	HUB,WBE (Primary)		
Invitation Date	03/05/2021		
Invitation Type	Automatic		
Invitation Email(s)	tbrown@accesssciences.com		
Response Status	Viewed		
Status Date	03/16/2021		

Accessdata

Address	7915 FM 1961 West Houston, TX 77375	Participation Type:	Active Supplier
Classifications	DIR (Primary)		
Invitation Date	03/05/2021		
Invitation Type	Automatic		
Invitation Email(s)			

ACCO Brands USA LLC (ACCO Brands Corporation)

Address	PO Box 203412 Dallas, TX 75320-3412	Participation Type:	Active Supplier
Invitation Date	03/05/2021		
Invitation Type	Automatic		
Invitation Email(s)	directbid@acco.com mike.taylor@acco.com		
Response Date	04/06/2021		
Response Status	Submitted		
Status Date	04/06/2021		

Accretive Solutions (Accretive Solutions - Houston LP)

Address	1335 West Gray Houston, TX 77019	Participation Type:	Active Supplier
Invitation Date	03/05/2021		
Invitation Type	Automatic		
Invitation Email(s)			

AccuCut, LLC

Address	8843 S 137th Cir Omaha, NE 68138	Participation Type:	Active Supplier
Invitation Date	03/05/2021		
Invitation Type	Automatic		
Invitation Email(s)	Bobi.Jensen@accucut.com		

Accudata Systems Inc

Address	10713 West Sam Houston Pkwy N Houston, TX 77064	Participation Type:	Active Supplier
Classifications	DIR (Primary),SBE		
Invitation Date	03/05/2021		
Invitation Type	Automatic		
Invitation Email(s)	cporter@AccudataSystems.com nsavant@accudatasystems.com adrury@accudatasystems.com		
Response Status	Viewed		
Status Date	03/08/2021		

Accutek Technologies, Inc.

Address	11326 Perry Road Houston, TX 77064	Participation Type:	Active Supplier
Classifications	MBE,SBE (Primary),HUB		
Invitation Date	03/05/2021		
Invitation Type	Automatic		
Invitation Email(s)	royall.hernandez@myaccutek.com joseph.rocchi@myaccutek.com		

Accuvant

Address	14090 Southwest Freeway Sugar Land, TX 77478	Participation Type:	Active Supplier
Invitation Date	03/05/2021		
Invitation Type	Automatic		
Invitation Email(s)	jlocker@accuvant.com		

ACE Data Recovery (ACE Data Group, LLC)

Address	17778 Preston Rd Suite 100 Dallas, TX 75252	Participation Type:	Active Supplier
Invitation Date	03/05/2021		
Invitation Type	Automatic		
Invitation Email(s)	Directories@Datarecovery.Net		

Achieve3000, Inc.

Address	331 Newman Springs Road Red Bank, NJ 07701	Participation Type:	Active Supplier
Classifications	TCP		
Invitation Date	03/05/2021		
Invitation Type	Automatic		
Invitation Email(s)	wc.hayes@achieve3000.com		

Acktinos, LLC

Address	501 Congress Ave, Ste 150-231 Austin, TX 78701	Participation Type:	Active Supplier
Classifications	MBE (Primary),SBE,HUB		
Response Status	Viewed		
Status Date	03/23/2021		

Acorn Naturalists (The Acorn Group Inc.)

Address	180 S. Prospect Ave. Tustin, CA 92780	Participation Type:	Active Supplier
Classifications	TIP,SBE (Primary),WBE		
Invitation Date	03/05/2021		
Invitation Type	Automatic		
Invitation Email(s)	info@acornnaturalists.com		

ACP CreativIT LLC

Address	851 Commerce Court Buffalo Grove, IL 60089	Participation Type:	Active Supplier
Classifications	SBE (Primary)		
Invitation Date	03/05/2021		
Invitation Type	Automatic		
Invitation Email(s)	Quotes@arlingtoncp.com		
Response Status	Viewed		
Status Date	03/08/2021		

ACS Engineering & Safety

Address	407 Dover Lane Spring, TX 77373	Participation Type:	Active Supplier
Invitation Date	03/05/2021		
Invitation Type	Automatic		
Invitation Email(s)	eaj@acs-consulting.com		

ACT Security Group

Address	11250 Charles Rd Houston, TX 77041	Participation Type:	Active Supplier
Invitation Date	03/05/2021		
Invitation Type	Automatic		
Invitation Email(s)	wforney@actsecuritygroup.com		

ACT, Inc

Address	500 ACT Dr Iowa City, IA 52243	Participation Type:	Active Supplier
Invitation Date	03/05/2021		
Invitation Type	Automatic		
Invitation Email(s)	proposals@act.org		
Response Status	Viewed		
Status Date	03/08/2021		

Action Screen Graphics

Address	1406 Smith Road, Suite F Austin, TX 78721	Participation Type:	Active Supplier
Invitation Date	03/05/2021		
Invitation Type	Automatic		
Invitation Email(s)	emilyschex@gmail.com		

Actiontec Electronics

Address	4250 Buckingham Drive Colorado Springs, CO 80907	Participation Type:	Active Supplier
Classifications	TIP (Primary)		
Invitation Date	03/05/2021		
Invitation Type	Automatic		
Invitation Email(s)	dbeatty@actiontec.com		

active atom inc

Address	3670 nostrand ave brooklyn, NY 11229	Participation Type:	Active Supplier
Invitation Date	03/05/2021		
Invitation Type	Automatic		
Invitation Email(s)	marc@activeatominc.com		

Active Internet Technologies (Finalsite)

Address	655 Winding Brook Drive Glastonbury, CT 06033	Participation Type:	Active Supplier
Invitation Date	03/05/2021		
Invitation Type	Automatic		
Invitation Email(s)	john.doornbos@finalsite.com		
Response Status	Viewed		
Status Date	03/08/2021		

ACTIVE Network, LLC

Address	717 North Harwood Street Dallas, TX 75248	Participation Type:	Active Supplier
Invitation Date	03/05/2021		
Invitation Type	Automatic		
Invitation Email(s)	biddesk@activenetwork.com		

Acxiom Corporation

Address	1501 Opus Pl Downers Gove, IL 60515	Participation Type:	Active Supplier
Invitation Date	03/05/2021		
Invitation Type	Automatic		
Invitation Email(s)			

Adaptive Technology Systems (Marjan DuBois)

Address	277 W San Antonio St New Braunfels, TX 78130	Participation Type:	Active Supplier
Classifications	DIR,HUB (Primary),WBE		
Invitation Date	03/05/2021		
Invitation Type	Automatic		
Invitation Email(s)	gdubois@adaptivetechsys.com		
Response Status	Viewed		
Status Date	03/19/2021		

AdaptiveX (Test4Me LLC)

Address	2525 Standifer Place Glenarden, MD 20706	Participation Type:	Active Supplier
Classifications	MBE (Primary),WBE		
Invitation Date	03/05/2021		
Invitation Type	Automatic		
Invitation Email(s)	shayla@adaptivex.io		

AdComp Systems, Inc.

Address	534 S Edmonds Ln., Suite 103 Lewisville, TX 75067	Participation Type:	Active Supplier
Classifications	MBE,SBE (Primary),HUB		
Invitation Date	03/05/2021		
Invitation Type	Automatic		
Invitation Email(s)	mansur@adcompsystems.com		

Adele's Coaching and Consulting

Address	6654 Laughlin Dr. Missouri City, TX 77489	Participation Type:	Active Supplier
Classifications	MBE,WBE (Primary)		
Invitation Date	03/05/2021		
Invitation Type	Automatic		
Invitation Email(s)	kbeaty72@gmail.com		

ADG General Contractor & Construction (Affiliated Development Group LLC)

Address	1920 N. Coit Rd., Suite 200-220 Richardson, AL 75080	Participation Type:	Active Supplier
Classifications	MBE,SBE (Primary),HUB		
Invitation Date	03/05/2021		
Invitation Type	Automatic		
Invitation Email(s)	nate.roberts@adg-builds.com		

ADI Global Distribution (Honeywell)

Address	335 Pennbright Dr Houston, TX 77090	Participation Type:	Active Supplier
Invitation Date	03/05/2021		
Invitation Type	Automatic		
Invitation Email(s)	brandon.mitchum@adiglobal.com		

Adira LLC

Address	1713 Emerald Tree Pl Savannah, TX 76227	Participation Type:	Active Supplier
Invitation Date	03/05/2021		
Invitation Type	Automatic		
Invitation Email(s)	godfrey@adiraservices.com		

AdjuStar Services, Inc.

Address	3800 Main St Houston, TX 77002	Participation Type:	Active Supplier
Classifications	MBE (Primary),SBE		
Invitation Date	03/05/2021		
Invitation Type	Automatic		
Invitation Email(s)	Kareem@adjustars.com		

ADMORE BEHAVIORAL THERAPY

Address	5821 Sw Freeway Houston, TX 77057	Participation Type:	Active Supplier
Invitation Date	03/05/2021		
Invitation Type	Automatic		
Invitation Email(s)	awynne@admoregroup.com		

Adorama Inc.

Address	42 West 18th Street New York, NY 10011	Participation Type:	Active Supplier
Classifications	SBE (Primary)		
Invitation Date	03/05/2021		
Invitation Type	Automatic		
Invitation Email(s)	biddept@adorama.com		

Adult Reading Center, Inc.

Address	2246 N. Washington Avenue Pearland, TX 77581	Participation Type:	Active Supplier
Invitation Date	03/05/2021		
Invitation Type	Automatic		
Invitation Email(s)			

Advance Professional Consultants, LLC

Address	3215 Elmcrest Houston, TX 77088-6949	Participation Type:	Active Supplier
Classifications	MBE,SBE (Primary),WBE		
Invitation Date	03/05/2021		
Invitation Type	Automatic		
Invitation Email(s)	ssmith.apc@gmail.com		

Advanced Academics, Inc.

Address	1 East Sheridan Avenue Oklahoma City, OK 73104	Participation Type:	Active Supplier
Invitation Date	03/05/2021		
Invitation Type	Automatic		
Invitation Email(s)			

ADVANCED BUSINESS COPIERS, LP

Address	14925 STUEBNER AIRLINE #200 HOUSTON, TX 77069	Participation Type:	Active Supplier
Classifications	DIR (Primary)		
Invitation Date	03/05/2021		
Invitation Type	Automatic		
Invitation Email(s)	kkelley@advancedbusinesscopier.com		

Advanced Connections, Inc.

Address	301 Boulder Bluff San Marcos, TX 78666	Participation Type:	Active Supplier
Classifications	DIR (Primary),TIP		
Invitation Date	03/05/2021		
Invitation Type	Automatic		
Invitation Email(s)	whitney@acicabling.com		

Advanced Graphics (MBR, INc.)

Address	P.O. Box 2001 Katy, TX 77492	Participation Type:	Active Supplier
Classifications	SBE (Primary)		
Invitation Date	03/05/2021		
Invitation Type	Automatic		
Invitation Email(s)	sonya@myadvancedgraphics.com		

Advanced Lamps

Address	35 West Main Street Meriden, CT 06451	Participation Type:	Active Supplier
Invitation Date	03/05/2021		
Invitation Type	Automatic		
Invitation Email(s)	rob.gaul@advancedlamps.com		

Advanced Learning Solutions

Address	1126 Pecan Glen Drive Missouri City, TX 77489	Participation Type:	Active Supplier
Classifications	MBE,SBE (Primary),WBE		
Invitation Date	03/05/2021		
Invitation Type	Automatic		
Invitation Email(s)	shelley.mckinley@yahoo.com		

Advanced Networks of Texas

Address	1611 Taylor MIlls Court Katy, TX 77494	Participation Type:	Active Supplier
Invitation Date	03/05/2021		
Invitation Type	Automatic		
Invitation Email(s)	markm@anettexas.com		

Advanced Technologies Consultants, Inc. (T.S Enterprise Associates Inc.)

Address	1412 Augusta Dr Savannah, TX 76227	Participation Type:	Active Supplier
Invitation Date	03/05/2021		
Invitation Type	Automatic		
Invitation Email(s)	clollar@atctrain.com		
Response Status	Viewed		
Status Date	03/18/2021		

Advanced Toolware LLC (Tools4ever)

Address	P.O. Box 8200 Bonney Lake, WA 98391	Participation Type:	Active Supplier
Invitation Date	03/05/2021		
Invitation Type	Automatic		
Invitation Email(s)	p.lachance@tools4ever.com		

AdvanceTec Industries Inc

Address	1150 NW 163 Drive Miami, FL 33169	Participation Type:	Active Supplier
Invitation Date	03/05/2021		
Invitation Type	Automatic		
Invitation Email(s)	acortes@advancetec.com		

Advancetech Systems (Advancetech Systems 2, Inc.)

Address	P.O. Box 771418 Houston, TX 77215	Participation Type:	Active Supplier
Classifications	MBE,DIR,SBE,HUB (Primary)		
Invitation Date	03/05/2021		
Invitation Type	Automatic		
Invitation Email(s)	tgomes@advancetechsystems.com		

Advantage Business Products

Address	15280 South Springwater Road Oregon City, OR 97045	Participation Type:	Active Supplier
Classifications	WBE (Primary)		
Invitation Date	03/05/2021		
Invitation Type	Automatic		
Invitation Email(s)	jimadvantage@yahoo.com		

Advantage Imaging Supply Inc.

Address	32234 Paseo Adelanto San Juan Capistrano, CA 92675	Participation Type:	Active Supplier
Classifications	TAS,TIP,SBE,WBE		
Invitation Date	03/05/2021		
Invitation Type	Automatic		
Invitation Email(s)	jamesr@aisink.com kurtis@aisink.com		
Response Date	04/01/2021		
Response Status	Submitted		
Status Date	04/01/2021		

Advantage office products

Address	5722 Bingle Suite B Houston, TX 77092	Participation Type:	Active Supplier
Classifications	MBE (Primary)		
Invitation Date	03/05/2021		
Invitation Type	Automatic		
Invitation Email(s)			

Advantage Office Products, LLC

Address	7513 Benbrook Pkwy, Ste 102 Benbrook, TX 76126	Participation Type:	Active Supplier
Invitation Date	03/05/2021		
Invitation Type	Automatic		
Invitation Email(s)	dennis@youradvantageonline.com		

Advantage Security Integration

Address	Advantage Security Integration Houston, TX 77092	Participation Type:	Active Supplier
Invitation Date	03/05/2021		
Invitation Type	Automatic		
Invitation Email(s)	stewrobertson@asihouston.com		
Response Status	Viewed		
Status Date	03/08/2021		

Advantage Supply

Address	PO Box 471103 Fort Worth, TX 76147	Participation Type:	Active Supplier
Classifications	MBE,TXM (Primary),USC,SBE,HUB,WBE		
Invitation Date	03/05/2021		
Invitation Type	Automatic		
Invitation Email(s)	bids@advantagesupply.us		

ADVENTURES IN LEARNING (Gregory Dale Laufer)

Address	7230 Gateway Blvd East El Paso, TX 79915	Participation Type:	Active Supplier
Classifications	TAS (Primary)		
Invitation Date	03/05/2021		
Invitation Type	Automatic		
Invitation Email(s)	greg@ailtq.com		

Adwebvertising, LLC (Nick Covanes)

Address	29419 Pewter Run Ln. Katy, TX 77494	Participation Type:	Active Supplier
Classifications	SBE (Primary)		
Invitation Date	03/05/2021		
Invitation Type	Automatic		
Invitation Email(s)	nick.covanes@adwebvertising.com		

AEP Books & Media (Advanced Eductional Products, Inc.)

Address	2495 Main Street Suite 230 Buffalo, NY 14214	Participation Type:	Active Supplier
Classifications	SBE (Primary)		
Invitation Date	03/05/2021		
Invitation Type	Automatic		
Invitation Email(s)	bids@aepbooks.com		

Aerial Focus

Address	13617 Inwood Rd Dallas, TX 75244	Participation Type:	Active Supplier
Invitation Date	03/05/2021		
Invitation Type	Automatic		
Invitation Email(s)			

Affiliated Communications, Inc

Address	419 Century Plaza Dr. Houston, TX 77073	Participation Type:	Active Supplier
Classifications	DIR,HGA,WBE (Primary)		
Invitation Date	03/05/2021		
Invitation Type	Automatic		
Invitation Email(s)	pbaeza@affiliatedcom.com whill@affiliatedcom.com		

AFFORDABLE SIGNS

Address	3645 Violet St HUNTSVILLE, TX 77340	Participation Type:	Active Supplier
Classifications	WBE (Primary)		
Invitation Date	03/05/2021		
Invitation Type	Automatic		
Invitation Email(s)	affordablesignstx@gmail.com		

AFL Enterprise Services, Inc.

Address	P.O. Box 2327 Addison, TX 75001-2327	Participation Type:	Active Supplier
Invitation Date	03/05/2021		
Invitation Type	Automatic		
Invitation Email(s)	Chris.Orendain@aflglobal.com		
Response Date	03/29/2021		
Response Status	No Bid		
Status Date	03/15/2021		

AFP INDUSTRIES, INC.

Address	P.O. BOX 43-0747 SOUTH MIAMI, FL 33243-0747	Participation Type:	Active Supplier
Classifications	MBE,SBE (Primary),WBE		
Invitation Date	03/05/2021		
Invitation Type	Automatic		
Invitation Email(s)	sales@afpschoolsupply.com		

AFS Security, LLC (Armor Fire & Sound)

Address	112A Peach Street Tomball, TX 77375	Participation Type:	Active Supplier
Classifications	MBE,HUB,WBE (Primary)		
Invitation Date	03/05/2021		
Invitation Type	Automatic		
Invitation Email(s)	diego@afssecurity.com		

Afterthoughts Music Studio

Address	1906 S. Main St. Highlands, TX 77562	Participation Type:	Active Supplier
Invitation Date	03/05/2021		
Invitation Type	Automatic		
Invitation Email(s)	Afterthoughtsmusicstudio@yahoo.com		

Agency Partner Interactive

Address	14681 Midway Road, Suite 200 Addison, TX 75001	Participation Type:	Active Supplier
Classifications	SBE (Primary)		
Invitation Date	03/05/2021		
Invitation Type	Automatic		
Invitation Email(s)	adam@agencypartner.com		

AGH2O Holdings, LLC

Address	3817 Bent Brook Drive Round Rock, TX 78664	Participation Type:	Active Supplier
Invitation Date	03/05/2021		
Invitation Type	Automatic		
Invitation Email(s)	jlesko@austin.rr.com		

Agile Mind, Inc.

Address	PO Box 847376 Dallas, TX 75284-7376	Participation Type:	Active Supplier
Invitation Date	03/05/2021		
Invitation Type	Automatic		
Invitation Email(s)	lmayhan@agilemind.com		

Agular Systems, Inc.

Address	2028 E Ben White Blvd Austin, TX 78751	Participation Type:	Active Supplier
Invitation Date	03/05/2021		
Invitation Type	Automatic		
Invitation Email(s)	pluibel@agularsystems.com		
Response Date	03/29/2021		
Response Status	Submitted		
Status Date	03/29/2021		

Agundez Inc, DBA Central Graphics

Address	300 Clay Street RET3 Houston, TX 77002	Participation Type:	Active Supplier
Classifications	MBE (Primary)		
Invitation Date	03/05/2021		
Invitation Type	Automatic		
Invitation Email(s)	oscar@centralgraphics.com		

Aha Education, LLC

Address	1050 Matthew Way Houston, TX 77073	Participation Type:	Active Supplier
Classifications	SBE (Primary)		
Invitation Date	03/05/2021		
Invitation Type	Automatic		
Invitation Email(s)	hpaneit@humbleisd.net		

AISYS Consulting LLC.

Address	1217 E hackberry McAllen, TX 78501	Participation Type:	Active Supplier
Classifications	MBE (Primary),DIR,HGA,TAS,TCP,TIP,TPA,TXM,USC,SBE,HUB,WBE		
Invitation Date	03/05/2021		
Invitation Type	Automatic		
Invitation Email(s)			

Aita Technologies (Aita Consulting Services, Inc.)

Address	680 Towne Center Dr. North Brunswick, NJ 08902	Participation Type:	Active Supplier
Classifications	MBE (Primary),SBE,WBE		
Invitation Date	03/05/2021		
Invitation Type	Automatic		
Invitation Email(s)	Richard@aitacs.com		

Akamai Technologies, Inc.

Address	11111 Sunset Hills Road Reston, VA 20190	Participation Type:	Active Supplier
Invitation Date	03/05/2021		
Invitation Type	Automatic		
Invitation Email(s)	acampbel@akamai.com		

Akitabox

Address	316 W Washington Ave Madison, WI 53703	Participation Type:	Active Supplier
Invitation Date	03/05/2021		
Invitation Type	Automatic		
Invitation Email(s)	kgeiter@akitabox.com		

Alabama

Address	P.O. Box 5690 Montgomery, AL 36103	Participation Type:	Active Supplier
Invitation Date	03/05/2021		
Invitation Type	Manual		
Invitation Email(s)			

Alacrinet Consulting Services, Inc.

Address	530 Lytton Avenue Palo Alto, CA 94301	Participation Type:	Active Supplier
Invitation Date	03/05/2021		
Invitation Type	Automatic		
Invitation Email(s)	loida.bouchard@alacrinet.com		

Alamo Classroom Solutions (PDG Industries)

Address	P.O. Box 33295 San Antonio, TX 78265	Participation Type:	Active Supplier
Classifications	MBE,SBE,HUB (Primary),WBE		
Invitation Date	03/05/2021		
Invitation Type	Automatic		
Invitation Email(s)	mguzman@alamocrsolutions.com		

Alamo HR

Address	4737 Shavano Oak, Suite 105 San Antonio, TX 78249	Participation Type:	Active Supplier
Classifications	MBE (Primary),SBE,HUB,WBE		
Invitation Date	03/05/2021		
Invitation Type	Automatic		
Invitation Email(s)	sandy@alamohr.com		

Alamo Music Center, Inc.

Address	425 North Main Avenue San Antonio, TX 78205	Participation Type:	Active Supplier
Classifications	MBE,SBE (Primary),HUB		
Invitation Date	03/05/2021		
Invitation Type	Automatic		
Invitation Email(s)	schoolbids@alamomusic.com		

ALAMO PRISM COMMUNICATION, LLC

Address	434 BREESPORT SAN ANTONIO, TX 78216	Participation Type:	Active Supplier
Invitation Date	03/05/2021		
Invitation Type	Automatic		
Invitation Email(s)			

Alarm Fire Sound And Security

Address	112 Peach St Tomball, TX 77377f	Participation Type:	Active Supplier
Classifications	WBE (Primary)		
Invitation Date	03/05/2021		
Invitation Type	Automatic		
Invitation Email(s)	Sarah@afssecurity.com		

Alarm Integrations, Inc

Address	9138 Olathe Suite G Houston, TX 77055	Participation Type:	Active Supplier
Classifications	TAS (Primary)		
Invitation Date	03/05/2021		
Invitation Type	Automatic		
Invitation Email(s)			

Alboum Translation Services (Alboum & Associates, LLC)

Address	1322 N. Danville Street Arlington, VA 22201	Participation Type:	Active Supplier
Classifications	WBE		
Invitation Date	03/05/2021		
Invitation Type	Automatic		
Invitation Email(s)	sandra@alboum.com hillary@alboum.com		

Alchemy Systems, L.P.

Address	8015 Shoal Creek Austin, TX 78757	Participation Type:	Active Supplier
Invitation Date	03/05/2021		
Invitation Type	Automatic		
Invitation Email(s)			

Alegna Technologies, Inc.

Address	3700 Kennesaw S. Industrial Drive NW Kennesaw, GA 30144	Participation Type:	Active Supplier
Classifications	MBE (Primary),SBE,WBE		
Invitation Date	03/05/2021		
Invitation Type	Automatic		
Invitation Email(s)	ACabrera@AlegnaTechnologies.com		
Response Date	03/29/2021		
Response Status	Submitted		
Status Date	03/29/2021		

ALEKS Corporation

Address	15460 Laguna Canyon Road Irvine, CA 92618	Participation Type:	Active Supplier
Invitation Date	03/05/2021		
Invitation Type	Automatic		
Invitation Email(s)			

Alert Logic, Inc.

Address	1776 Yorktown Houston, TX 77056	Participation Type:	Active Supplier
Invitation Date	03/05/2021		
Invitation Type	Automatic		
Invitation Email(s)			

Alert Solutions'

Address	201 Hillside Rd Cranston, RI 02920	Participation Type:	Active Supplier
Invitation Date	03/05/2021		
Invitation Type	Automatic		
Invitation Email(s)	jbraun@alertsolutions.com		

Alertus (Alertus Technologies)

Address	11785 Beltsville Dr Beltsville, MD 20705	Participation Type:	Active Supplier
Classifications	SBE (Primary)		
Invitation Date	03/05/2021		
Invitation Type	Automatic		
Invitation Email(s)	rockuly@alertus.com		

ALICE Training Institute (ALICE Training Institute, LLC)

Address	1113 Medina Rd Medina, OH 44256	Participation Type:	Active Supplier
Invitation Date	03/05/2021		
Invitation Type	Automatic		
Invitation Email(s)	proposals@alicetraining.com		

AlienVault Inc

Address	1875 S Grant St San Mateo, CA 94402	Participation Type:	Active Supplier
Classifications	DIR (Primary)		
Invitation Date	03/05/2021		
Invitation Type	Automatic		
Invitation Email(s)			

Alinc Technologies, LLC

Address	2112 Rutland Dr. suite 180 Austin, TX 78758	Participation Type:	Active Supplier
Classifications	DIR (Primary),HGA,TCP		
Invitation Date	03/05/2021		
Invitation Type	Automatic		
Invitation Email(s)	daniel.v@alinc.com torrey.r@alinc.com		

ALIrving Enterprises LLC

Address	7880 Micron Drive San Antonio, TX 78251	Participation Type:	Active Supplier
Classifications	MBE,SBE (Primary)		
Invitation Date	03/05/2021		
Invitation Type	Automatic		
Invitation Email(s)	ALIrving.Enterprises@ymail.com		

Alive Studios, LLC

Address	1461 Harbins Road Dacula, GA 30019	Participation Type:	Active Supplier
Classifications	SBE (Primary)		
Invitation Date	03/05/2021		
Invitation Type	Automatic		
Invitation Email(s)	dan@alivestudiosco.com stacy@livestudiosco.com		

All About Events

Address	7810 Chinon Circle Houston, TX 77071	Participation Type:	Active Supplier
Classifications	MBE,HUB (Primary)		
Invitation Date	03/05/2021		
Invitation Type	Automatic		
Invitation Email(s)	elmer@allaevents.com		

ALL AMERICAN SPECIALTY CONSTRUCTION LLC

Address	1780 HURD DRIVE IRVING, TX 75038	Participation Type:	Active Supplier
Invitation Date	03/05/2021		
Invitation Type	Automatic		
Invitation Email(s)	mickeyaliff@gmail.com		

All Educate Learning Resources

Address	226 Tom Cummings Road Livingston, TX 77351	Participation Type:	Active Supplier
Invitation Date	03/05/2021		
Invitation Type	Automatic		
Invitation Email(s)	lena@all-educate.com		

All Printing (All Print & Office supply)

Address	11739 South Wilcrest Drive Houston, TX 77099	Participation Type:	Active Supplier
Classifications	MBE (Primary),HUB		
Invitation Date	03/05/2021		
Invitation Type	Automatic		
Invitation Email(s)	rashid@all-printing.com		
Response Status	Viewed		
Status Date	03/24/2021		

All Pro Solutions, Inc.

Address	1351 East Black Street Rock Hill, SC 29730	Participation Type:	Active Supplier
Classifications	SBE (Primary)		
Invitation Date	03/05/2021		
Invitation Type	Automatic		
Invitation Email(s)	alex@allprosolutions.com		
Response Status	Viewed		
Status Date	03/08/2021		

All Pro Sound (AP Sound, Inc.)

Address	806 Beverly Parkway Pensacola, FL 32505	Participation Type:	Active Supplier
Invitation Date	03/05/2021		
Invitation Type	Automatic		
Invitation Email(s)	bid@allprosound.com mandeville@allprosound.com		

ALL VALLEY DRUG SCREENS

Address	7115 PADRE ISLAND HWY,suite A Brownsville, TX 78521	Participation Type:	Active Supplier
Classifications	WBE (Primary)		
Invitation Date	03/05/2021		
Invitation Type	Automatic		
Invitation Email(s)	lpederson11@gmail.com		

Allegra Print & Imaging (2D, Inc.)

Address	15020 Mintz Lane Houston, TX 77014	Participation Type:	Active Supplier
Invitation Date	03/05/2021		
Invitation Type	Automatic		
Invitation Email(s)	john@allegrahouston.com		
Response Date	03/08/2021		
Response Status	No Bid		
Status Date	03/05/2021		

Allegro Music, Lighting and Sound

Address	1512 Coronado Lakes Dr. League City, TX 77573	Participation Type:	Active Supplier
Classifications	MBE,SBE (Primary),WBE		
Invitation Date	03/05/2021		
Invitation Type	Automatic		
Invitation Email(s)	allegro4edu@yahoo.com		

Alliance Financial Ministries, Inc.

Address	8325 Broadway St 202-66 Pearland, TX 77581	Participation Type:	Active Supplier
Classifications	MBE (Primary)		
Invitation Date	03/05/2021		
Invitation Type	Automatic		
Invitation Email(s)	lonnie@financialministries.org		

Alliance Strategic Business Services, LP

Address	6990 Portwest Drive Houston, TX 77024	Participation Type:	Active Supplier
Classifications	DIR (Primary)		
Invitation Date	03/05/2021		
Invitation Type	Automatic		
Invitation Email(s)	susan.primm@alliancesbs.com		

Alliance Technology Group LLC

Address	908 Town & Country Blvd Ste 120 Houston, TX 77024	Participation Type:	Active Supplier
Classifications	MBE,DIR (Primary),SBE,WBE		
Invitation Date	03/05/2021		
Invitation Type	Automatic		
Invitation Email(s)			

Allied Plastics Co., Inc.

Address	2001 Walnut St Jacksonville, FL 32206	Participation Type:	Active Supplier
Invitation Date	03/05/2021		
Invitation Type	Automatic		
Invitation Email(s)	allied@ironfurnace.com		
Response Date	03/09/2021		
Response Status	No Bid		
Status Date	03/09/2021		

Allied Security Links (Astatic technologies)

Address	1005 Kramer Lane Austin, TX 78758	Participation Type:	Active Supplier
Invitation Date	03/05/2021		
Invitation Type	Automatic		
Invitation Email(s)			

Allied Signs

Address	6820 Harwin Dr. Houston, TX 77036	Participation Type:	Active Supplier
Invitation Date	03/05/2021		
Invitation Type	Automatic		
Invitation Email(s)	alliedsigns1@gmail.com		

Allsteel Inc.

Address	2210 Second Avenue Muscatine, IA 52761	Participation Type:	Active Supplier
Classifications	TCP (Primary),TXM		
Invitation Date	03/05/2021		
Invitation Type	Automatic		
Invitation Email(s)	allsteelgov@allsteeloffice.com		

AllTex Welding Supply, Inc.

Address	30903 Washington Street Waller, TX 77484	Participation Type:	Active Supplier
Invitation Date	03/05/2021		
Invitation Type	Automatic		
Invitation Email(s)	justink@alltexweld.com		

Alma (Alma Technologies Inc.)

Address	5 NW 5th Portland, OR 97209	Participation Type:	Active Supplier
Invitation Date	03/05/2021		
Invitation Type	Automatic		
Invitation Email(s)			

ALPHA Facilities Solutions

Address	11503 NW Military HWY, Suite 300 San Antonio, TX 78231	Participation Type:	Active Supplier
Classifications	MBE (Primary),HUB		
Invitation Date	03/05/2021		
Invitation Type	Automatic		
Invitation Email(s)	wes.levanduski@alphafacilities.com		

Alpha Omega Wireless, Inc.

Address	8708 S. Congress Austin, TX 78745	Participation Type:	Active Supplier
Classifications	HUB (Primary),WBE		
Invitation Date	03/05/2021		
Invitation Type	Automatic		
Invitation Email(s)	info@aowireless.com		
Response Status	Viewed		
Status Date	03/08/2021		

Alpha Sirius Inc.

Address	13016 Ridge Spring Dr Frisco, TX 75035	Participation Type:	Active Supplier
Classifications	MBE,DIR,SBE (Primary),HUB,WBE		
Invitation Date	03/05/2021		
Invitation Type	Automatic		
Invitation Email(s)	rzaveri@alphasirius.com		

AlphaGraphics (Lukitas Inc.)

Address	6200 Rothway Houston, TX 77040	Participation Type:	Active Supplier
Invitation Date	03/05/2021		
Invitation Type	Automatic		
Invitation Email(s)	jburciaga@alphagraphics.com		

Alphagraphics 600 (A Dog Solutions)

Address	9971 W. Interstate Hwy 10 San Antonio, TX 89230	Participation Type:	Active Supplier
Invitation Date	03/05/2021		
Invitation Type	Automatic		
Invitation Email(s)	susan@alphagraphics.com		

Alpheus Communications

Address	1301 Fannin Street Houston, TX 77002	Participation Type:	Active Supplier
Classifications	USC (Primary)		
Invitation Date	03/05/2021		
Invitation Type	Automatic		
Invitation Email(s)	daniel.decastro@alpheus.net		

Alpheus Data Services

Address	1301 Fannin, 20th floor Houston, TX 77002	Participation Type:	Active Supplier
Classifications	SBE (Primary)		
Invitation Date	03/05/2021		
Invitation Type	Automatic		
Invitation Email(s)	gary.geer@alpheus.net		

Alps Technolog Solutions

Address	2520 Ave K Plano, TX 75074	Participation Type:	Active Supplier
Classifications	MBE,TIP,WBE (Primary)		
Invitation Date	03/05/2021		
Invitation Type	Automatic		
Invitation Email(s)	jcampbell@alpsdallas.com		

Al-Raza Computing Services (Al-Razaq Computing Services)

Address	6001 Savoy Houston, TX, TX 77036	Participation Type:	Active Supplier
Classifications	MBE,TXM,SBE,HUB (Primary)		
Invitation Date	03/05/2021		
Invitation Type	Automatic		
Invitation Email(s)			

ALS Systems (A-Access)

Address	5750 North Sam Houston Pkwy East Houston, TX 77032	Participation Type:	Active Supplier
Invitation Date	03/05/2021		
Invitation Type	Automatic		
Invitation Email(s)	m.hatch@hotmail.com		

Alspaugh's Ace Hardware in The Woodlands, LLC

Address	10720 Kuykendahl Rd. The Woodlands, TX 77381	Participation Type:	Active Supplier
Classifications	WBE (Primary)		
Invitation Date	03/05/2021		
Invitation Type	Automatic		
Invitation Email(s)	b2b@woodlandsace.net		

ALTERING THE EDUCATION XPECTATION LLC

Address	415 Wesley Drive Evanston, IL 60202	Participation Type:	Active Supplier
Classifications	MBE (Primary)		
Invitation Date	03/05/2021		
Invitation Type	Automatic		
Invitation Email(s)	devonquintonhorton@gmail.com		

Alterman Chess in a new way - ChessMatec

Address	Habashan 18 Rishon Lezion, Israel 75240	Participation Type:	Inactive Supplier
Classifications	SBE (Primary)		
Invitation Date	03/05/2021		
Invitation Type	Automatic		
Invitation Email(s)	altermanariela@gmail.com		

Althea Publishers (Althea Publishers, LLC)

Address	5805 Callaghan Road San Antonio, TX 78216	Participation Type:	Active Supplier
Invitation Date	03/05/2021		
Invitation Type	Automatic		
Invitation Email(s)			

Altitude Learning (AltSchool, PBC d/b/a Altitude Learning)

Address	49 Stevenson Street, Suite 1000 San Francisco, CA 94105	Participation Type:	Active Supplier
Invitation Date	03/05/2021		
Invitation Type	Automatic		
Invitation Email(s)	tanya@altitudelearning.com		

Altius Graphics (NAYAK Corporation)

Address	11205 Main St., Ste 118 Houston, TX 77025	Participation Type:	Active Supplier
Classifications	MBE (Primary),SBE,HUB		
Invitation Date	03/05/2021		
Invitation Type	Automatic		
Invitation Email(s)	siddhartha.nayak@altiusgraphics.com		

Amazon Web Services, Inc.

Address	410 Terry Avenue North Seattle, WA 98109	Participation Type:	Active Supplier
Invitation Date	03/05/2021		
Invitation Type	Automatic		
Invitation Email(s)	aws-wwps-sledsiteregistration@amazon.com		

Ambonare, Inc.

Address	11044 Research Blvd Austin, TX 78759	Participation Type:	Active Supplier
Classifications	MBE,DIR,SBE (Primary),HUB		
Invitation Date	03/05/2021		
Invitation Type	Automatic		
Invitation Email(s)	samuel.chen@ambonare.com		

AMCAD (American Cadastre LLC)

Address	13650 Dulles Technology Drive Herndon, VA 20171	Participation Type:	Active Supplier
Classifications	USC (Primary)		
Invitation Date	03/05/2021		
Invitation Type	Automatic		
Invitation Email(s)			

Ameex Technolgies Corporation

Address	1701 E.Woodfiel Rd Schaumburg, IL 60173	Participation Type:	Active Supplier
Classifications	MBE (Primary)		
Invitation Date	03/05/2021		
Invitation Type	Automatic		
Invitation Email(s)	ranga@ameexusa.com		

AMER Technology

Address	5717 Northwest Parkway San Antonio, TX 78249	Participation Type:	Active Supplier
Classifications	MBE (Primary),HUB		
Invitation Date	03/05/2021		
Invitation Type	Automatic		
Invitation Email(s)	bdhillon@amersolutions.com		

America Learns (America Learns, LLC)

Address	10718 White Oak Ave Granada Hills, CA 91344	Participation Type:	Active Supplier
Classifications	SBE (Primary)		
Invitation Date	03/05/2021		
Invitation Type	Automatic		
Invitation Email(s)	gary@americalearns.net		

American 3B Scientific, LP

Address	2189 Flintstone Drive Tucker, GA 30084	Participation Type:	Active Supplier
Classifications	SBE (Primary)		
Invitation Date	03/05/2021		
Invitation Type	Automatic		
Invitation Email(s)	roy.pettigrew@a3bs.com		

American Appraisal (American Appraisal Associates, Inc.)

Address	14180 NORTH DALLAS PARKWAY, SUITE 400 Dallas, TX 75254	Participation Type:	Active Supplier
Classifications	TIP (Primary)		
Invitation Date	03/05/2021		
Invitation Type	Automatic		
Invitation Email(s)	cderrick@american-appraisal.com		

American Eagle Computer Products

Address	Box 9442 Naperville, IL 60567	Participation Type:	Active Supplier
Classifications	SBE (Primary)		
Invitation Date	03/05/2021		
Invitation Type	Automatic		
Invitation Email(s)	nancy@americaneaglecp.com		

American Fire Protection Group, Inc.

Address	6711 N. Sam Houston Pkwy W. Ste B Houston, TX 77064	Participation Type:	Active Supplier
Invitation Date	03/05/2021		
Invitation Type	Automatic		
Invitation Email(s)			

American Fire Systems Inc.

Address	14205 Westfair West Drive HOUSTON, TX 77041	Participation Type:	Active Supplier
Invitation Date	03/05/2021		
Invitation Type	Automatic		
Invitation Email(s)	tluna@americanfiresys.com		

American Medical Institute Inc (N/A)

Address	6902 Cook Road Houston, TX 77072	Participation Type:	Active Supplier
Invitation Date	03/05/2021		
Invitation Type	Automatic		
Invitation Email(s)	lfye@msn.com		

American Office Supply

Address	1920 Treble Drive Humble, TX 77338	Participation Type:	Active Supplier
Invitation Date	03/05/2021		
Invitation Type	Automatic		
Invitation Email(s)	Carolyn@American-Office-Supply.com		

American Pride Paper and Plastic

Address	87 Arlington Ave Lakewood, NJ 08701	Participation Type:	Active Supplier
Invitation Date	03/05/2021		
Invitation Type	Automatic		
Invitation Email(s)	orders@ligimports.com		

American Printing & Mailing (American Printers Exchange)

Address	1606 Headway Austin, TX 78754	Participation Type:	Active Supplier
Classifications	SBE (Primary)		
Invitation Date	03/05/2021		
Invitation Type	Automatic		
Invitation Email(s)			

American Robotics Academy (Animation Station Inc)

Address	3880 Greenhouse Rd #208 Houston, TX 77084	Participation Type:	Active Supplier
Invitation Date	03/05/2021		
Invitation Type	Automatic		
Invitation Email(s)	daphney.kirby@roboticsacademy.com		

American Seating Company

Address	401 American Seating Center Grand Rapids, MI 49504	Participation Type:	Active Supplier
Classifications	TXM,SBE (Primary)		
Invitation Date	03/05/2021		
Invitation Type	Automatic		
Invitation Email(s)	Randy.Hermann@amseco.com		

American Specialty Advertising and Promotional Marketing LLC

Address	PO Box 1976 Allen, TX 75013	Participation Type:	Active Supplier
Classifications	SBE (Primary)		
Invitation Date	03/05/2021		
Invitation Type	Automatic		
Invitation Email(s)	chris@americanspecialtyadvertising.com		

American Traffic Solutions

Address	1321 W. Randoll Mill Road Arlington, TX 76012	Participation Type:	Active Supplier
Classifications	HGA (Primary)		
Invitation Date	03/05/2021		
Invitation Type	Automatic		
Invitation Email(s)	reiko.kerr@atsol.com		

American Vision Marketing LLC

Address	5010 Grove West Blvd unit 708 Stafford, TX 77477	Participation Type:	Active Supplier
Classifications	SBE (Primary)		
Invitation Date	03/05/2021		
Invitation Type	Automatic		
Invitation Email(s)	henryholland6211@yahoo.com		

America's Foundation for Chess

Address	13606 NE 20TH STREET Bellevue, WA 98005	Participation Type:	Active Supplier
Invitation Date	03/05/2021		
Invitation Type	Automatic		
Invitation Email(s)	karen@firstmovechess.org		

Amparo Consulting & Design

Address	P.O. Box 3643 Grand Junction, CO 81505	Participation Type:	Active Supplier
Invitation Date	03/05/2021		
Invitation Type	Automatic		
Invitation Email(s)			

ampiO Solutions (ampiO LLC)

Address	325 N. Saint Paul Street Dallas, TX 75201-3900	Participation Type:	Active Supplier
Invitation Date	03/05/2021		
Invitation Type	Automatic		
Invitation Email(s)	josek@ampiosolutions.com		

Ample Computer Services Inc

Address	1528 Avenue O Huntsville, TX 77340	Participation Type:	Active Supplier
Invitation Date	03/05/2021		
Invitation Type	Automatic		
Invitation Email(s)	harper@amplecomputers.com		

Amplified Solutions

Address	820 Franklin St Houston, TX 77002	Participation Type:	Active Supplier
Invitation Date	03/05/2021		
Invitation Type	Automatic		
Invitation Email(s)	Rob@amplifiedsolutions.net		

Amplify Education, Inc

Address	55 Washington Street Brooklyn, NY 11201	Participation Type:	Active Supplier
Invitation Date	03/05/2021		
Invitation Type	Automatic		
Invitation Email(s)	bids@amplify.com		
Response Status	Viewed		
Status Date	03/08/2021		

AMSYS Innovative Solutions LLC

Address	8300 Bissonnet St Houston, TX 77074	Participation Type:	Active Supplier
Classifications	MBE (Primary),SBE,HUB		
Invitation Date	03/05/2021		
Invitation Type	Automatic		
Invitation Email(s)	dsutton@amsysis.com		

Amtek Consulting LLC

Address	18170 Dallas Pkwy Suite 104 Dallas, TX 75287	Participation Type:	Active Supplier
Classifications	MBE (Primary),SBE		
Invitation Date	03/05/2021		
Invitation Type	Automatic		
Invitation Email(s)	acolaco@amtekconsulting.com		

AMTEX Security Inc.

Address	1001 Third Street Suite 8 Corpus Christi, TX 78404	Participation Type:	Active Supplier
Classifications	SBE (Primary)		
Invitation Date	03/05/2021		
Invitation Type	Automatic		
Invitation Email(s)	corporate@amtexsecurity.com		

AMX SchoolView

Address	11844 Bandera Rd Helotes, TX 78023	Participation Type:	Active Supplier
Classifications	SBE (Primary)		
Invitation Date	03/05/2021		
Invitation Type	Automatic		
Invitation Email(s)	denniswx@att.net		

Amzer (Moftware)

Address	12610 West Airport Blvd. Suite 120 Sugarland, TX 77484	Participation Type:	Active Supplier
Invitation Date	03/05/2021		
Invitation Type	Automatic		
Invitation Email(s)			

Anderson Hydra Platforms, Inc.

Address	7703 Park Place Rd York, SC 29745	Participation Type:	Active Supplier
Invitation Date	03/05/2021		
Invitation Type	Automatic		
Invitation Email(s)	cyndi@inspectabridge.com		

Andrea Electronics (Andrea Direct Marketing)

Address	65 Orvile Dre Bohemia, NY 11716	Participation Type:	Active Supplier
Classifications	SBE (Primary)		
Invitation Date	03/05/2021		
Invitation Type	Automatic		
Invitation Email(s)	salesinq@andreaelectronics.com		

Anew Psychological Services, PLLC

Address	11250 West Road Houston, TX 77065	Participation Type:	Active Supplier
Classifications	MBE (Primary),WBE		
Invitation Date	03/05/2021		
Invitation Type	Automatic		
Invitation Email(s)	ahollingsworth@anew-psychological.com		

AnLar, LLC

Address	1560 Wilson Blvd Arlington, VA 22209	Participation Type:	Active Supplier
Classifications	SBE (Primary)		
Invitation Date	03/05/2021		
Invitation Type	Automatic		
Invitation Email(s)	operations@anlar.com		

Ann Marie Harbour

Address	11107 Dawson Springs Dr. Richmond, TX 77406	Participation Type:	Active Supplier
Invitation Date	03/05/2021		
Invitation Type	Automatic		
Invitation Email(s)	annmariemobile@gmail.com		

Annapurna Solutions LLC

Address	5000 Gulf freeway Houston, TX 77023	Participation Type:	Active Supplier
Classifications	MBE (Primary),SBE		
Invitation Date	03/05/2021		
Invitation Type	Automatic		
Invitation Email(s)			

Another One Logistics

Address	2350 Jenson ct FORT WORTH, TX 76112	Participation Type:	Active Supplier
Classifications	MBE (Primary),SBE		
Invitation Date	03/05/2021		
Invitation Type	Automatic		
Invitation Email(s)	jarvis@anotheronelogistics.com		

AOS-USA

Address	10523 Sagecanyon Dr. Houston, TX 77089	Participation Type:	Active Supplier
Invitation Date	03/05/2021		
Invitation Type	Automatic		
Invitation Email(s)	barry.vanek@hotmail.com		

Aparc Systems

Address	201 - 990 Homer Street Vancouver, BC Canada V6B 2W7	Participation Type:	Active Supplier
Invitation Date	03/05/2021		
Invitation Type	Automatic		
Invitation Email(s)			

Apex Learning Inc.

Address	1215 4th Ave, Suite 1500 Seattle, WA 98161	Participation Type:	Active Supplier
Invitation Date	03/05/2021		
Invitation Type	Automatic		
Invitation Email(s)	marketing.rfps@apexlearning.com		
Response Date	03/08/2021		
Response Status	No Bid		
Status Date	03/08/2021		

APEX TELECOMMUNICATIONS SERVICES, INC.

Address	505 N SAM HOUSTON PKWY E, HOUSTON, TX 77060	Participation Type:	Active Supplier
Classifications	MBE,SBE (Primary)		
Invitation Date	03/05/2021		
Invitation Type	Automatic		
Invitation Email(s)	herbert@apextel.com		

Apogee

Address	1905A Kramer Lane Austin, TX 78758	Participation Type:	Active Supplier
Response Status	Viewed		
Status Date	03/26/2021		

Apogee Communications Group

Address	159 Alpine Way Boulder, CO 80304	Participation Type:	Active Supplier
Classifications	SBE (Primary)		
Invitation Date	03/05/2021		
Invitation Type	Automatic		
Invitation Email(s)	contact@apogeevideo.com		

Apollo Office Systems LLC

Address	407 S 2nd Street Alvin, TX 77511	Participation Type:	Active Supplier
Classifications	MBE,DIR (Primary),SBE,HUB,WBE		
Invitation Date	03/05/2021		
Invitation Type	Automatic		
Invitation Email(s)	pfoley@apolloofficesystems.com		
Response Date	04/06/2021		
Response Status	Submitted		
Status Date	04/06/2021		

APOLLO VIDEO TECHNOLOGY

Address	14148 NE 190TH STREET WOODINVILLE, WA 98072	Participation Type:	Active Supplier
Invitation Date	03/05/2021		
Invitation Type	Automatic		
Invitation Email(s)	april.johnson@avt-usa.com		

Appddiction Studio (Appddiction Studio LLC)

Address	2002 NW Military San Antonio, TX 78213	Participation Type:	Active Supplier
Classifications	MBE,SBE (Primary),HUB		
Invitation Date	03/05/2021		
Invitation Type	Automatic		
Invitation Email(s)	tporter@appddictionstudio.com		

Apple Books

Address	PO Box 3005 Mankato, MN 56002	Participation Type:	Active Supplier
Invitation Date	03/05/2021		
Invitation Type	Automatic		
Invitation Email(s)	sales@applebks.com		

Application Link Incorporated

Address	4449 Easton Way, 2nd Floor Columbus, OH 43219	Participation Type:	Active Supplier
Classifications	MBE,SBE (Primary)		
Invitation Date	03/05/2021		
Invitation Type	Automatic		
Invitation Email(s)	mreed@applicationlink.com		
Response Status	Viewed		
Status Date	03/11/2021		

Applications Software Technology Corporation

Address	4507 Mandell St. Houston, TX 77006	Participation Type:	Active Supplier
Invitation Date	03/05/2021		
Invitation Type	Automatic		
Invitation Email(s)	slavoie@astcorporation.com		

Appropriate Development Technology, Inc

Address	PO BOX 450831 Houston, TX 77245	Participation Type:	Active Supplier
Classifications	MBE (Primary)		
Invitation Date	03/05/2021		
Invitation Type	Automatic		
Invitation Email(s)	adtinc97@gmail.com		

Approved Networks

Address	717 LakeField Rd Westlake Village, CA 91361	Participation Type:	Active Supplier
Classifications	DIR (Primary)		
Invitation Date	03/05/2021		
Invitation Type	Automatic		
Invitation Email(s)	jpeek@approvedoptics.com		

Aprisa Technology LLC

Address	24 lumber Road Roslyn, NY 11576	Participation Type:	Active Supplier
Classifications	MBE,SBE (Primary)		
Invitation Date	03/05/2021		
Invitation Type	Automatic		
Invitation Email(s)	bnw@eaprisa.com		

Aquila Alarm & Communications, LLC.

Address	600 Kenrick, Suite D-1 Houston, TX 77060	Participation Type:	Active Supplier
Invitation Date	03/05/2021		
Invitation Type	Automatic		
Invitation Email(s)			

ARAMARK Educational Services, LLC

Address	1101 Market Street Philadelphia, PA 19107	Participation Type:	Active Supplier
Response Status	Viewed		
Status Date	03/26/2021		

Aramark Management Services Limited Partnership (Aramark SMMS LLC)

Address	2400 Market Street Philadelphia, PA 19103	Participation Type:	Active Supplier
Invitation Date	03/05/2021		
Invitation Type	Automatic		
Invitation Email(s)	growth@aramark.com		

Arbimed Inc

Address	6229 Theall Road , Houston, TX 77066	Participation Type:	Active Supplier
Classifications	SBE (Primary)		
Invitation Date	03/05/2021		
Invitation Type	Automatic		
Invitation Email(s)	sinan@arbimed.com		

Arbordale Publishing

Address	612 Johnnie Dodds Blve Mount Pleasant, SC 29464	Participation Type:	Active Supplier
Classifications	SBE (Primary)		
Invitation Date	03/05/2021		
Invitation Type	Automatic		
Invitation Email(s)			

ARC Document Solutions

Address	6300 Gulfton Houston, TX 77081	Participation Type:	Active Supplier
Invitation Date	03/05/2021		
Invitation Type	Automatic		
Invitation Email(s)	shannon.hanson@e-arc.com rsalazar@riotcolor.com		

Arciteq

Address	2 Eagle Rise Place The Woodlands, TX 77382	Participation Type:	Active Supplier
Invitation Date	03/05/2021		
Invitation Type	Automatic		
Invitation Email(s)			

Arctic Information Technology, Inc.

Address	375 W. 36th Avenue, Suite 300 Anchorage, AK 99503	Participation Type:	Active Supplier
Classifications	MBE (Primary),SBE		
Invitation Date	03/05/2021		
Invitation Type	Automatic		
Invitation Email(s)	rkinson@arcticit.com		
Response Status	Viewed		
Status Date	03/08/2021		

Ardent Technologies Inc

Address	1458, Yankee Park Pl Dayton, OH 45458	Participation Type:	Active Supplier
Classifications	SBE (Primary)		
Invitation Date	03/05/2021		
Invitation Type	Automatic		
Invitation Email(s)	vendorregistration@ardentinc.com		
Response Status	Viewed		
Status Date	03/10/2021		

ardurra group

Address	2032 buffalo terrace houston, TX 77019	Participation Type:	Active Supplier
Invitation Date	03/05/2021		
Invitation Type	Automatic		
Invitation Email(s)	canonico@ardurragroup.com		

Aretex

Address	22341 East Hammond Drive Porter, TX 77365	Participation Type:	Active Supplier
Invitation Date	03/05/2021		
Invitation Type	Automatic		
Invitation Email(s)	aretexsales@Hotmail.com		

Argument-Driven Inquiry

Address	9433 Bee Caves Road Austin, TX 78733	Participation Type:	Active Supplier
Classifications	SBE (Primary)		
Invitation Date	03/05/2021		
Invitation Type	Automatic		
Invitation Email(s)	krista@argumentdriveninquiry.com		

Argus Talent

Address	11739 south wilcrest drive Houston, TX 77099	Participation Type:	Active Supplier
Classifications	MBE (Primary),DIR,HUB		
Invitation Date	03/05/2021		
Invitation Type	Automatic		
Invitation Email(s)	zeyn@argustalent.com		
Response Status	Viewed		
Status Date	03/17/2021		

Armand Bayou Nature Center Inc

Address	8500 Bay Area Pasadena, TX 77507	Participation Type:	Active Supplier
Invitation Date	03/05/2021		
Invitation Type	Automatic		
Invitation Email(s)	tom@abnc.org		

ARRAY

Address	6703 Chimney Rock Bellaire, TX 77401	Participation Type:	Active Supplier
Response Status	Viewed		
Status Date	03/09/2021		

Arrow Enterprise Computing Solutions (Arrow ECS) (Arrow Electronics, Inc.)

Address	1921 Gallows Road Vienna, VA 22182	Participation Type:	Active Supplier
Invitation Date	03/05/2021		
Invitation Type	Automatic		
Invitation Email(s)			

Arrow Micro Corp.

Address	14747 Artesia Blvd #2G La Mirada, CA 90638	Participation Type:	Active Supplier
Classifications	MBE,SBE (Primary),WBE		
Invitation Date	03/05/2021		
Invitation Type	Automatic		
Invitation Email(s)	executiveoffice@amcamerica.com		

Arrow S3

Address	2517 Plentywood Dr Plano, TX 75025	Participation Type:	Active Supplier
Invitation Date	03/05/2021		
Invitation Type	Automatic		
Invitation Email(s)			

Art Pichardo (John "Alex"ander Pichardo)

Address	11711 Memorial Dr . Houston, TX 77024	Participation Type:	Active Supplier
Classifications	MBE (Primary),DIR,SBE		
Invitation Date	03/05/2021		
Invitation Type	Automatic		
Invitation Email(s)	alexartwork10@gmail.com		

Artcom Associates Inc (Artcom Communications)

Address	7810 Fortune Drive San Antonio, TX 78250	Participation Type:	Active Supplier
Classifications	MBE (Primary),SBE,HUB,WBE		
Invitation Date	03/05/2021		
Invitation Type	Automatic		
Invitation Email(s)	accounting@artcomtx.com		

Artcom Communications South LLC (Starr Telecom)

Address	304 W Veterans Blvd Palmview, TX 78572	Participation Type:	Active Supplier
Classifications	MBE (Primary),SBE,WBE		
Invitation Date	03/05/2021		
Invitation Type	Automatic		
Invitation Email(s)	christine@artcomtx.com		

Arts Alive! Inc (ARTS ALIVE!)

Address	4001 North Sheperd, Suite 108 Houston, TX 77092	Participation Type:	Active Supplier
Classifications	WBE (Primary)		
Invitation Date	03/05/2021		
Invitation Type	Automatic		
Invitation Email(s)	wendy@artsaliveinc.com		

ASA Builders, Inc

Address	2628 E Sam Pkwy S pasadena, TX 77503	Participation Type:	Active Supplier
Classifications	SBE		
Invitation Date	03/05/2021		
Invitation Type	Automatic		
Invitation Email(s)	huntingtexas@sbcglobal.net		

ASAP Business Services (Accurate Standards Available Professionals Business Services, LLC)

Address	14515 Briar Forest Dr Houston, TX 77077	Participation Type:	Active Supplier
Invitation Date	03/05/2021		
Invitation Type	Automatic		
Invitation Email(s)	ajordan@yourasapservice.com		

ASAP Roofing (Koppel & Kozel, LLC)

Address	13026 Kallan Ave Tyler, TX 75703	Participation Type:	Active Supplier
Classifications	SBE (Primary)		
Invitation Date	03/05/2021		
Invitation Type	Automatic		
Invitation Email(s)	joseph@tylerroofingasap.com		

ASAP SECURITY SERVICES (Shrink Stoppers, LLC)

Address	8713 Fallbrook Dr. Houston, TX 77064	Participation Type:	Active Supplier
Invitation Date	03/05/2021		
Invitation Type	Automatic		
Invitation Email(s)	mike@asapss.com ndeleon@serviceasap.com		
Response Date	04/06/2021		
Response Status	Submitted		
Status Date	04/06/2021		

ASC Direct Inc. (ASC Direct West Inc)

Address	PMB 302 Marshfield, MO 65706	Participation Type:	Active Supplier
Invitation Date	03/05/2021		
Invitation Type	Automatic		
Invitation Email(s)			

Ascend Education (KMB Of Shreveport, LLC)

Address	302 Albany Ave Shreveport, LA 71105	Participation Type:	Active Supplier
Classifications	TAS,SBE (Primary),WBE		
Invitation Date	03/05/2021		
Invitation Type	Automatic		
Invitation Email(s)	scavel@sieducation.com		

Ascendian Healthcare Consulting

Address	2424 Professional Drive Roseville, CA 95661	Participation Type:	Active Supplier
Classifications	SBE (Primary)		
Invitation Date	03/05/2021		
Invitation Type	Automatic		
Invitation Email(s)			

Ashita.Design, LLC

Address	18815 Atasca Oaks Drive Humble, TX 77346	Participation Type:	Active Supplier
Invitation Date	03/05/2021		
Invitation Type	Automatic		
Invitation Email(s)	contact@ashita.design		

ASmart Consulting

Address	Carolyn Washington Houston, TX 77024	Participation Type:	Active Supplier
Classifications	MBE,SBE (Primary),WBE		
Invitation Date	03/05/2021		
Invitation Type	Automatic		
Invitation Email(s)	asmartconsulting@yahoo.com		

Aspex Solutions (General ASP, Inc.)

Address	8725 W Higgins Rd Chicago, IL 60631	Participation Type:	Active Supplier
Invitation Date	03/05/2021		
Invitation Type	Automatic		
Invitation Email(s)			

Aspire Works LLC

Address	3738 Sunset Cliff San Antonio, TX 78261	Participation Type:	Active Supplier
Invitation Date	03/05/2021		
Invitation Type	Automatic		
Invitation Email(s)	jeff.shokrian@gmail.com		

AspireHR

Address	5151 Belt Line Road Dallas, TX 75254	Participation Type:	Active Supplier
Classifications	SBE,WBE (Primary)		
Invitation Date	03/05/2021		
Invitation Type	Automatic		
Invitation Email(s)	wchu@aspirehr.com		
Response Date	04/06/2021		
Response Status	Submitted		
Status Date	04/06/2021		

Assad Khoury Group

Address	301 BROWNING LANE Cherry Hill, NJ 08003	Participation Type:	Active Supplier
Classifications	SBE (Primary)		
Invitation Date	03/05/2021		
Invitation Type	Automatic		
Invitation Email(s)	assad@assadkhourygroup.com		

AssetGenie, Inc. (AGiRepair and AGParts Education)

Address	220 Huff Avenue Greensburg, PA 15601	Participation Type:	Active Supplier
Classifications	MBE (Primary)		
Invitation Date	03/05/2021		
Invitation Type	Automatic		
Invitation Email(s)	bids@assetgenie.com		
Response Date	04/05/2021		
Response Status	Submitted		
Status Date	04/05/2021		

AssetWorks Inc.

Address	1777 N. E. Loop 410, Suite 1250 San Antonio, TX 78217	Participation Type:	Active Supplier
Invitation Date	03/05/2021		
Invitation Type	Automatic		
Invitation Email(s)	nancy.deline@assetworks.com		

Associated Time & Parking Controls (Associated Time Instruments, Inc.)

Address	1217 W. Loop North Houston, TX 77055	Participation Type:	Inactive Supplier
Invitation Date	03/05/2021		
Invitation Type	Automatic		
Invitation Email(s)	carcher@associatedtime.com larcher@associatedtime.com		

Associated Time On Demand

Address	9104 Diplomacy Row Dallas, TX 75247	Participation Type:	Active Supplier
Response Status	Unsubmitted		
Status Date	03/09/2021		

AST Corporation (Applications Software Technology Corporation)

Address	1755 Park Street Naperville, IL 60563	Participation Type:	Active Supplier
Classifications	MBE (Primary)		
Invitation Date	03/05/2021		
Invitation Type	Automatic		
Invitation Email(s)	slavoie@astcorporation.com		

Astrov & Associates

Address	P.O. Box 1133 Frisco, TX 75034	Participation Type:	Active Supplier
Classifications	MBE (Primary),SBE		
Invitation Date	03/05/2021		
Invitation Type	Automatic		
Invitation Email(s)	smjuster@yahoo.com		

AT&T Inc.

Address	6500 West Loop South Bellaire, TX 77401	Participation Type:	Active Supplier
Classifications	DIR (Primary)		
Invitation Date	03/05/2021		
Invitation Type	Automatic		
Invitation Email(s)	nl5132@att.com cs7845@att.com		

AT&T Mobility LLC

Address	6500 West Loop South Bellaire, TX 77401	Participation Type:	Active Supplier
Invitation Date	03/05/2021		
Invitation Type	Automatic		
Invitation Email(s)			

ATEC Comunication

Address	112-a peach tomball, TX 77375	Participation Type:	Active Supplier
Classifications	MBE (Primary),HUB		
Invitation Date	03/05/2021		
Invitation Type	Automatic		
Invitation Email(s)	jjacobs@atectexas.com		

Athena Scholastic, LLC

Address	130 Chinaberry Lane Vero Beach, FL 32963	Participation Type:	Active Supplier
Classifications	SBE,WBE (Primary)		
Invitation Date	03/05/2021		
Invitation Type	Automatic		
Invitation Email(s)	aboyce@athenascholastic.com		

Atkins Powerhouse Consulting LLC

Address	8020 Crimea Lane Fort Worth, TX 76123	Participation Type:	Active Supplier
Classifications	MBE (Primary),SBE,WBE		
Invitation Date	03/05/2021		
Invitation Type	Automatic		
Invitation Email(s)	acgpowerhouse@gmail.com		

Atlantic Training

Address	101 North Broad Street Middletown, DE 19709	Participation Type:	Active Supplier
Invitation Date	03/05/2021		
Invitation Type	Automatic		
Invitation Email(s)	mcarey@atlantictraining.com		

Atmosphere Apps (US Biomedical Information Systems Inc)

Address	408 W University Ave Ste 411 Gainesville, FL 32601	Participation Type:	Active Supplier
Classifications	SBE (Primary)		
Invitation Date	03/05/2021		
Invitation Type	Automatic		
Invitation Email(s)	tporter@usbmis.com		

Atomic Learning

Address	15088 22nd Ave NE Little Falls, MN 56345	Participation Type:	Active Supplier
Classifications	TCP (Primary)		
Invitation Date	03/05/2021		
Invitation Type	Automatic		
Invitation Email(s)	carrie.hannigan@hoonuit.com		

ATS Project Success

Address	20674 Hall Road Clinton Township, MI 48038	Participation Type:	Active Supplier
Invitation Date	03/05/2021		
Invitation Type	Automatic		
Invitation Email(s)			

ATSER (ATSER Systems, Inc.)

Address	1150 Richcrest Dr Houston, TX 77060	Participation Type:	Active Supplier
Classifications	MBE (Primary)		
Invitation Date	03/05/2021		
Invitation Type	Automatic		
Invitation Email(s)	ctshih@atser.com		

Atterro

Address	10930 W Sam Houston Parkway N Houston, TX 77064	Participation Type:	Active Supplier
Classifications	DIR,WBE (Primary)		
Invitation Date	03/05/2021		
Invitation Type	Automatic		
Invitation Email(s)			

ATViroTech Inc.

Address	1918 Mackenzie Way Missouri City, TX 77489	Participation Type:	Active Supplier
Classifications	MBE (Primary),SBE,HUB		
Invitation Date	03/05/2021		
Invitation Type	Automatic		
Invitation Email(s)	altownsend@atvirotech.com		

ATW MGMT INC

Address	525 Northville Houston, TX 77037	Participation Type:	Active Supplier
Classifications	MBE,SBE (Primary)		
Invitation Date	03/05/2021		
Invitation Type	Automatic		
Invitation Email(s)	mishee@atwonline.net		

ATX Learning

Address	12613 Scofield Farms Dr. Austin, TX 78727	Participation Type:	Active Supplier
Invitation Date	03/05/2021		
Invitation Type	Automatic		
Invitation Email(s)	fred@atxlearning.com		

Audio Optical Systems of Austin

Address	P.O. Box 30164 Austin, TX 78755	Participation Type:	Active Supplier
Invitation Date	03/05/2021		
Invitation Type	Automatic		
Invitation Email(s)	aos@kurzweilaustin.net		

Audio Resource Group (Audio Resource Group, Inc)

Address	405 Main Ave West West Fargo, ND 58078	Participation Type:	Active Supplier
Invitation Date	03/05/2021		
Invitation Type	Automatic		
Invitation Email(s)	vendor-reg@argaudio.com		

Audio Visual Innovations, Inc.

Address	6301 Benjamin Rd Tampa, FL 33634	Participation Type:	Active Supplier
Invitation Date	03/05/2021		
Invitation Type	Automatic		
Invitation Email(s)	bids@avispl.com		

AUDIO VISUAL NETWORK (Brenda M. Currey)

Address	18062 FM 529 #198 CYPRESS, TX 77433	Participation Type:	Active Supplier
Invitation Date	03/05/2021		
Invitation Type	Automatic		
Invitation Email(s)	brenda@avnetworkhouston.com		

AUDIO VISUAL NETWORKING PLUS

Address	17424 WEST GRAND PARKWAY SOUTH #206 SUGAR LAND , TX 77417	Participation Type:	Active Supplier
Invitation Date	03/05/2021		
Invitation Type	Automatic		
Invitation Email(s)			

AudioLink Technologies Corporation

Address	37373 Masters Circle Magnolia, TX 77355	Participation Type:	Active Supplier
Classifications	MBE,HUB,WBE (Primary)		
Invitation Date	03/05/2021		
Invitation Type	Automatic		
Invitation Email(s)	dwhatley@audiolinktech.com		

Augmentative Communication Consultants, Inc

Address	600 Commerce Dr, Suite 600 Moon Township, PA 15108	Participation Type:	Active Supplier
Classifications	TIP,SBE (Primary),WBE		
Invitation Date	03/05/2021		
Invitation Type	Automatic		
Invitation Email(s)	acci1@earthlink.net		

Auspicious Labs Inc. (same)

Address	7400 Harwin Dr #258 Houston, TX 77036	Participation Type:	Active Supplier
Invitation Date	03/05/2021		
Invitation Type	Automatic		
Invitation Email(s)	gdrurydean@gmail.com		

Austin Tele-Services

Address	4209 S Industrial Dr #300 Austin, TX 78744	Participation Type:	Active Supplier
Classifications	MBE,SBE,HUB (Primary)		
Invitation Date	03/05/2021		
Invitation Type	Automatic		
Invitation Email(s)	ebrown@austints.com		

Australis Innovative Technology Asset Solutions

Address	907 Crosstimbers Street Houston, TX 77022	Participation Type:	Active Supplier
Invitation Date	03/05/2021		
Invitation Type	Automatic		
Invitation Email(s)			

Automated Business Systems (RJ Braniff Corporation)

Address	5300 Hollister Rd Houston, TX 77040	Participation Type:	Active Supplier
Classifications	TAS,SBE (Primary)		
Invitation Date	03/05/2021		
Invitation Type	Automatic		
Invitation Email(s)	chris@absservices.com		

Automation and Integration Specialist

Address	21811 Katy Freeway, Suite D112 Katy, TX 77450	Participation Type:	Active Supplier
Classifications	MBE,SBE (Primary),HUB		
Invitation Date	03/05/2021		
Invitation Type	Automatic		
Invitation Email(s)	kent.joseph@automation-int.com		

AV Nation Inc. (AudioVideoNation.com)

Address	2011 LEE STREET Hollywood, FL 33020	Participation Type:	Active Supplier
Invitation Date	03/05/2021		
Invitation Type	Automatic		
Invitation Email(s)	info@audiovideonation.com		

Avanade, Inc.

Address	750 Town & Country Blvd Houston, TX 77024	Participation Type:	Active Supplier
Invitation Date	03/05/2021		
Invitation Type	Automatic		
Invitation Email(s)	christopher.russo@avanade.com		
Response Status	Viewed		
Status Date	03/08/2021		

Avatar Academic Inc.

Address	8015 Shoal Creek Blvd Austin, TX 78757	Participation Type:	Active Supplier
Invitation Date	03/05/2021		
Invitation Type	Automatic		
Invitation Email(s)	martin.mascarenas@avataracademic.com		

Avaya (Avaya Inc)

Address	4655 Great American Parkway Santa Clara, CA 95054	Participation Type:	Active Supplier
Invitation Date	03/05/2021		
Invitation Type	Automatic		
Invitation Email(s)	plmcdonald@avaya.com jenewton@avaya.com		
Response Date	04/06/2021		
Response Status	Submitted		
Status Date	04/06/2021		

aVeriFact, LLC

Address	P.O. Box 2397 Hammond, LA 70404-2397	Participation Type:	Active Supplier
Invitation Date	03/05/2021		
Invitation Type	Automatic		
Invitation Email(s)	slovett@averifact.com		

AVES AUDIO VISUAL SYSTEMS, INC.

Address	P.O. BOX 500 SUGAR LAND, TX 77487	Participation Type:	Active Supplier
Classifications	TAS,TCP (Primary),TIP,TPA,SBE		
Invitation Date	03/05/2021		
Invitation Type	Automatic		
Invitation Email(s)	sales@avesav.com		
Response Date	03/19/2021		
Response Status	Submitted		
Status Date	03/19/2021		

AVEX LLC

Address	10200 Hempstead Rd Houston, TX 77092	Participation Type:	Active Supplier
Classifications	SBE (Primary),HUB		
Invitation Date	03/05/2021		
Invitation Type	Automatic		
Invitation Email(s)	ted@avexav.net		

Avid Systems LLC

Address	9120 Dietz Elkhorn Rd Fair Oaks Ranch, TX 78015	Participation Type:	Active Supplier
Classifications	SBE,WBE (Primary)		
Invitation Date	03/05/2021		
Invitation Type	Automatic		
Invitation Email(s)	caesar.otieno@avidsys.com melissa.salinas@avidsys.com		

Avinext (The Personal Computer Store, inc)

Address	1400 University Dr E College Station, TX 77840	Participation Type:	Active Supplier
Classifications	MBE,DIR,SBE (Primary)		
Invitation Date	03/05/2021		
Invitation Type	Automatic		
Invitation Email(s)	reed@avinext.com		

AVI-SPL (Signal Perfection Ltd.)

Address	11275 W. Sam Houston Pkwy. S. Houston, TX 77031	Participation Type:	Active Supplier
Classifications	TCP (Primary),USC		
Invitation Date	03/05/2021		
Invitation Type	Automatic		
Invitation Email(s)	mike.lopez@avispl.com		
Response Date	03/08/2021		
Response Status	No Bid		
Status Date	03/08/2021		

Avistas (Avistas Business Engineering LLC)

Address	545 e John Carpenter Fwy Irving, TX 75062	Participation Type:	Active Supplier
Classifications	DIR,SBE (Primary)		
Invitation Date	03/05/2021		
Invitation Type	Automatic		
Invitation Email(s)	mnelson@avistas.com		

AVSI Group LLC

Address	4464 W. 12th Street Houston, TX 77055	Participation Type:	Active Supplier
Invitation Date	03/05/2021		
Invitation Type	Automatic		
Invitation Email(s)			

Award America

Address	7110 Louetta Suite H Spring, TX 77379	Participation Type:	Active Supplier
Classifications	MBE,SBE (Primary)		
Invitation Date	03/05/2021		
Invitation Type	Automatic		
Invitation Email(s)	awardamerica@msn.com		

Awards by Gulf Coast Trophies

Address	115 S Shaver Street Pasadena, TX 77506	Participation Type:	Active Supplier
Classifications	SBE (Primary)		
Invitation Date	03/05/2021		
Invitation Type	Automatic		
Invitation Email(s)	sales@gctawards.com		

AXELLIANT LLC

Address	21250 Hawthorne Blvd Torrance, CA 90503	Participation Type:	Active Supplier
Classifications	MBE (Primary),SBE		
Invitation Date	03/05/2021		
Invitation Type	Automatic		
Invitation Email(s)	mohsin.khan@axelliant.com		

Axess USA Telecom, LLC

Address	6401 Bingle Rd Houston, TX 77092	Participation Type:	Active Supplier
Classifications	MBE (Primary)		
Invitation Date	03/05/2021		
Invitation Type	Automatic		
Invitation Email(s)	rford@axessusatelecom.com		

Axigent Technologies Group inc

Address	PO BOX 19603 Amarillo, TX 79114-1603	Participation Type:	Active Supplier
Classifications	SBE (Primary)		
Invitation Date	03/05/2021		
Invitation Type	Automatic		
Invitation Email(s)	david.doan@axigent.net		

Azpen Innovations

Address	4108 W. Spring Creek Pkwy. PLANO, TX 75024	Participation Type:	Active Supplier
Invitation Date	03/05/2021		
Invitation Type	Automatic		
Invitation Email(s)	aalfaro@azpenpc.com		

AZUGA, INC.

Address	42840 CHRISTY ST STE 205 FREMONT,, CA 94538	Participation Type:	Active Supplier
Invitation Date	03/05/2021		
Invitation Type	Automatic		
Invitation Email(s)	rfp@azuga.com		

B & H Photo Video (B & H Foto & Electronics Corp.)

Address	P.O. Box 28072 New York, NY 10087-8072	Participation Type:	Active Supplier
Invitation Date	03/05/2021		
Invitation Type	Automatic		
Invitation Email(s)	govedbids@bhphotovideo.com		
Response Status	Viewed		
Status Date	03/10/2021		

B&H Music (Kwest Enterprises LLC)

Address	120 Circle Way lake Jackson, TX 77566	Participation Type:	Active Supplier
Classifications	TAS,SBE (Primary)		
Invitation Date	03/05/2021		
Invitation Type	Automatic		
Invitation Email(s)			

B&H Office Solutions (B&H Total Office Solutions)

Address	120 Sam Bass Ridge Rd Southlake, TX 76092	Participation Type:	Active Supplier
Invitation Date	03/05/2021		
Invitation Type	Automatic		
Invitation Email(s)	alan@bhofficesolutions.com		

B.E. Publishing

Address	346 Smith Street North Kingstown, RI 02852	Participation Type:	Active Supplier
Invitation Date	03/05/2021		
Invitation Type	Automatic		
Invitation Email(s)	erin@bepublishing.com contact@bepublishing.com		

BAAS Support Services, LLC

Address	6500 S. Padre Island Dr. #1C Corpus Christi, TX 78412	Participation Type:	Active Supplier
Classifications	MBE,TCP,USC,SBE,HUB (Primary)		
Invitation Date	03/05/2021		
Invitation Type	Automatic		
Invitation Email(s)			

Backpack Gear, Inc.

Address	PO Box 593235 Orlando, FL 32859	Participation Type:	Active Supplier
Classifications	MBE (Primary)		
Invitation Date	03/05/2021		
Invitation Type	Automatic		
Invitation Email(s)	tdavis@backpackgearinc.com		

Bak USA Technologies Corp

Address	425 Michigan Ave Buffalo, NY 14203	Participation Type:	Active Supplier
Invitation Date	03/05/2021		
Invitation Type	Automatic		
Invitation Email(s)	SALES@BAKUSA.COM sarah.garis@bakusa.com		

Baked With Confidence

Address	12518 Fox Trace Ln. Houston, TX 77066	Participation Type:	Active Supplier
Classifications	MBE (Primary),SBE,WBE		
Invitation Date	03/05/2021		
Invitation Type	Automatic		
Invitation Email(s)	bakedwithconfidence@gmail.com		

Baker & Taylor, Inc.

Address	2550 West Tyvola Road Charlotte, NC 28217	Participation Type:	Active Supplier
Invitation Date	03/05/2021		
Invitation Type	Automatic		
Invitation Email(s)	bids@baker-taylor.com		

Bandit Publishing

Address	2 Parkside drive Carle place, NY 11514	Participation Type:	Active Supplier
Classifications	MBE,SBE (Primary)		
Invitation Date	03/05/2021		
Invitation Type	Automatic		
Invitation Email(s)	Bintellpowell@gmail.com		

Bank of Texas (BOKF, NA)

Address	1401 McKinney St Houston, TX 77010	Participation Type:	Active Supplier
Invitation Date	03/05/2021		
Invitation Type	Automatic		
Invitation Email(s)	cfrey@bankoftexas.com		

Bannerbuzz (Design Print Banner LLC)

Address	1625 Lakes Pkwy Suite D Lawrenceville, GA 30043	Participation Type:	Active Supplier
Invitation Date	03/05/2021		
Invitation Type	Automatic		
Invitation Email(s)	sabrina@bannerbuzz.com		

Bara Infoware Inc.

Address	4115 Blackhawk Plaza Circle, Suite 100, Danville, CA 94506 Danville, CA 94506	Participation Type:	Active Supplier
Classifications	SBE (Primary)		
Invitation Date	03/05/2021		
Invitation Type	Automatic		
Invitation Email(s)	govt@barainfo.com		

Barbizon Light of Texas (Barbizon Lighting Company)

Address	2225 E. Belt line Road Carrollton, TX 75006	Participation Type:	Active Supplier
Invitation Date	03/05/2021		
Invitation Type	Automatic		
Invitation Email(s)	cboyd@barbizon.com		
Response Date	04/06/2021		
Response Status	No Bid		
Status Date	03/31/2021		

Barnes & Noble Booksellers, Inc

Address	P.O. Box 951610 Dallas, TX 75395	Participation Type:	Active Supplier
Classifications	TAS (Primary)		
Invitation Date	03/05/2021		
Invitation Type	Automatic		
Invitation Email(s)	businessdevelopmentbids@bn.com		

Barons' Inc.

Address	202 Goverment Street Mobile, AL 36602	Participation Type:	Active Supplier
Invitation Date	03/05/2021		
Invitation Type	Automatic		
Invitation Email(s)	Brandon@baronsinc.net		

Barstone, Inc.

Address	8000 W Interstate 10 Ste 681 San Antonio, TX 78230	Participation Type:	Active Supplier
Classifications	MBE (Primary),SBE		
Invitation Date	03/05/2021		
Invitation Type	Automatic		
Invitation Email(s)	admin@barstonecompany.com		

Bartlett Tree Experts (F.A. Bartlett Tree Expert Company)

Address	P.O. Box 3067 Stamford, CT 06902	Participation Type:	Active Supplier
Response Status	Viewed		
Status Date	03/31/2021		

BASIC OFFICE AND SCHOOL SUPPLY (RELIABLE OFFICE PRODUCTS, INC.)

Address	10831 WOODEDGE DR. HOUSTON, TX 77070	Participation Type:	Active Supplier
Classifications	MBE (Primary)		
Invitation Date	03/05/2021		
Invitation Type	Automatic		
Invitation Email(s)	BASICSUPPLY@GMAIL.COM		

Bass Computers, Inc.

Address	10558 Bissonnet St. Houston, TX 77099	Participation Type:	Active Supplier
Classifications	DIR (Primary)		
Invitation Date	03/05/2021		
Invitation Type	Automatic		
Invitation Email(s)			

Battelle for Kids

Address	1160 Dublin Road Suite 500 Columbus, OH 43215	Participation Type:	Active Supplier
Invitation Date	03/05/2021		
Invitation Type	Automatic		
Invitation Email(s)			

Batteries Plus Bulb #949 - Conroe (Fordfam Enterprises, LLC)

Address	2200 N. Frazier St., Ste 110 Conroe, TX 77303	Participation Type:	Active Supplier
Invitation Date	03/05/2021		
Invitation Type	Automatic		
Invitation Email(s)	bp949@batteriesplus.com		

Batteries Plus Bulbs #468 (Kingdom Alliance,LLC)

Address	528 S Mason Katy, TX 77450	Participation Type:	Active Supplier
Classifications	SBE (Primary),WBE		
Invitation Date	03/05/2021		
Invitation Type	Automatic		
Invitation Email(s)	sales774@batteriesplus.net		

Batteries Plus Bulbs, Humble (Shookalot, Inc.)

Address	9477 FM 1960 Bypass Rd W Humble, TX 77338	Participation Type:	Active Supplier
Classifications	SBE (Primary)		
Invitation Date	03/05/2021		
Invitation Type	Automatic		
Invitation Email(s)	sam.shook@batteriesplus.com		

Batteries Plus, LLC

Address	1325 Walnut Ridge Drive Hartland, WI 53185	Participation Type:	Active Supplier
Invitation Date	03/05/2021		
Invitation Type	Automatic		
Invitation Email(s)	gdegraffenreid@batteriesplus.com		

BatteriesPlus (Batteries Holding, LP)

Address	5730 Royalton, Suite D Houston, TX 77080	Participation Type:	Active Supplier
Classifications	TAS (Primary)		
Invitation Date	03/05/2021		
Invitation Type	Automatic		
Invitation Email(s)	arthur.romero@batteriesplustx.com matt@batteriesplustx.com		

Battery Technology Inc

Address	16651 E Johnson Drive City of Industry, CA 91745	Participation Type:	Active Supplier
Classifications	TCP (Primary),TIP		
Invitation Date	03/05/2021		
Invitation Type	Automatic		
Invitation Email(s)	nchu@gobti.com		

Batts Communications

Address	4110 South Treadaway Abilene, TX 79602	Participation Type:	Active Supplier
Classifications	TAS,TIP,WBE (Primary)		
Invitation Date	03/05/2021		
Invitation Type	Automatic		
Invitation Email(s)	jbunton@battscom.com		

Bay Area Imaging

Address	16910 Texas Ave. Webster, TX 77598	Participation Type:	Active Supplier
Classifications	SBE (Primary)		
Invitation Date	03/05/2021		
Invitation Type	Automatic		
Invitation Email(s)	wbernard@bayareaimaging.com		

Bayside Printing Company Inc

Address	160 Lockhaven Dr Houston, TX 77073	Participation Type:	Active Supplier
Classifications	MBE,HUB,WBE (Primary)		
Invitation Date	03/05/2021		
Invitation Type	Automatic		
Invitation Email(s)	sherri@baysideprinting.com		
Response Date	03/08/2021		
Response Status	No Bid		
Status Date	03/08/2021		

BCA DX LABORATORY

Address	304 North Washington Ave Ste. B Livingston, TX 77351	Participation Type:	Active Supplier
Invitation Date	03/05/2021		
Invitation Type	Automatic		
Invitation Email(s)	bedardoyle@gmail.com		

BCS Consulting

Address	7702 Hurst Forest Drive Humble, TX 77346	Participation Type:	Active Supplier
Classifications	MBE (Primary)		
Invitation Date	03/05/2021		
Invitation Type	Automatic		
Invitation Email(s)	stdcbs18@shsu.edu		

BDK And Associates LLC

Address	210 Cheek Sparger Rd Colleyville, TX 76034	Participation Type:	Active Supplier
Invitation Date	03/05/2021		
Invitation Type	Automatic		
Invitation Email(s)			

BE GLAD LLC

Address	3141 Stevens Creek Blvd. San Jose, CA 95117	Participation Type:	Active Supplier
Classifications	MBE (Primary)		
Invitation Date	03/05/2021		
Invitation Type	Automatic		
Invitation Email(s)	jabbar@begladtraining.com		
Response Date	04/06/2021		
Response Status	No Bid		
Status Date	04/06/2021		

BE Staffing Solutions LLC

Address	507 N. Sam Houston Pkwy E. Houston, TX 77060	Participation Type:	Active Supplier
Invitation Date	03/05/2021		
Invitation Type	Automatic		
Invitation Email(s)	Brittany@bestaffingsolutions.net		

Beaed LP

Address	1850 Highway 35 Bypass North Alvin, TX 77511	Participation Type:	Active Supplier
Classifications	MBE (Primary),HUB		
Invitation Date	03/05/2021		
Invitation Type	Automatic		
Invitation Email(s)	cindy_r@beaed.com		

BEAL Safety and Performance

Address	1423 N Medio River Circle Sugar Land, TX 77478	Participation Type:	Active Supplier
Classifications	MBE (Primary),SBE,WBE		
Invitation Date	03/05/2021		
Invitation Type	Automatic		
Invitation Email(s)	brandy@bealsafetyandperformance.com		

BEARCOM WIRELESS (BEARCOM OPERATING LLC)

Address	1213 WEST 13TH STREET DEER PARK, TX 77536	Participation Type:	Active Supplier
Invitation Date	03/05/2021		
Invitation Type	Automatic		
Invitation Email(s)			

Bearing Fruit Early Childhood Training

Address	415 SKYWOOD DR HOUSTON, TX 77090	Participation Type:	Active Supplier
Classifications	MBE (Primary),SBE		
Invitation Date	03/05/2021		
Invitation Type	Automatic		
Invitation Email(s)	bearing.fruitect@gmail.com		

Bebop Books (Lee and Low Books Inc.)

Address	95 Madison Avenue Suite 1205 New York, NY 10016	Participation Type:	Active Supplier
Invitation Date	03/05/2021		
Invitation Type	Automatic		
Invitation Email(s)	shellyedu@gmail.com		

Because Houston Loves You

Address	P.O Box3731 Houston, TX 77253	Participation Type:	Active Supplier
Classifications	TPA,WBE (Primary)		
Invitation Date	03/05/2021		
Invitation Type	Automatic		
Invitation Email(s)	b-houstonlovesyou2@att.net		

Bedden & Associates, LLC (Bedden)

Address	1614 Confederate Avenue Richmond, VA 23227	Participation Type:	Active Supplier
Invitation Date	03/05/2021		
Invitation Type	Automatic		
Invitation Email(s)	dbedden@bedden-associates.com		

Bee Busy Wellness Center

Address	8785 W. Bellfort Houston, TX 77031	Participation Type:	Active Supplier
Invitation Date	03/05/2021		
Invitation Type	Automatic		
Invitation Email(s)	n.mitchell@mybbwc.org		

Beecon Learning (Beecon Learning, LLC)

Address	9205 Skillman Street Dallas, TX 75243	Participation Type:	Active Supplier
Classifications	MBE,SBE (Primary)		
Invitation Date	03/05/2021		
Invitation Type	Automatic		
Invitation Email(s)	jbrooks@beeconlearning.com		

BEI Security (BEI Communications Inc)

Address	12502 Exchange Dr Stafford, TX 77477	Participation Type:	Active Supplier
Classifications	HUB (Primary)		
Invitation Date	03/05/2021		
Invitation Type	Automatic		
Invitation Email(s)			

Bell and Smarts

Address	P O Box 3245 Broken Arrow, OK 74013	Participation Type:	Active Supplier
Classifications	MBE (Primary),SBE		
Invitation Date	03/05/2021		
Invitation Type	Automatic		
Invitation Email(s)	Lynette.Bell1@gmail.com		

Bell Tech Career Institute, Inc.

Address	12000 Richmond Ave, Ste 130 Houston, TX 77082	Participation Type:	Active Supplier
Classifications	MBE (Primary),SBE,WBE		
Invitation Date	03/05/2021		
Invitation Type	Automatic		
Invitation Email(s)	mustafa@belltechcareerinstitute.com rbell44557@aol.com		

Bella Design Group LLC

Address	709 109th St. ARLINGTON, TX 76011	Participation Type:	Active Supplier
Invitation Date	03/05/2021		
Invitation Type	Automatic		
Invitation Email(s)	jgern@bellagroupdesign.com		
Response Status	Viewed		
Status Date	03/09/2021		

Ben DeSoto

Address	4287 Harrison Blvd. Ogden, UT 84403	Participation Type:	Active Supplier
Classifications	MBE (Primary)		
Invitation Date	03/05/2021		
Invitation Type	Automatic		
Invitation Email(s)	zendfoto8@gmail.com		

BenCheri Educational Center

Address	6427 West Montgomery Rd Houston, TX 77091	Participation Type:	Active Supplier
Classifications	MBE (Primary),SBE,WBE		
Invitation Date	03/05/2021		
Invitation Type	Automatic		
Invitation Email(s)	bencherieducationalcenter@yahoo.com		

Benchmark Internet Group (Polaris Software)

Address	5500 Bolsa Ave Hungtington Beach, CA 92649	Participation Type:	Active Supplier
Classifications	SBE (Primary)		
Invitation Date	03/05/2021		
Invitation Type	Automatic		
Invitation Email(s)	jose.hernandez@benchmarkemail.com		

BenefitScape (Benefit Coordinators of America, LLC)

Address	34 Main Street 2nd Floor Natick, MA 01760	Participation Type:	Active Supplier
Classifications	SBE (Primary),WBE		
Invitation Date	03/05/2021		
Invitation Type	Automatic		
Invitation Email(s)	emily.ingram@benefitscape.com		

BENNETT MANAGEMENT SOLUTIONS LLC

Address	P.O. Box 2822 Spring, TX 77383	Participation Type:	Active Supplier
Invitation Date	03/05/2021		
Invitation Type	Automatic		
Invitation Email(s)	dbennett@bennms.com		

Berry Electrical

Address	13225 FM 529 Rd Houston, TX 77041	Participation Type:	Active Supplier
Classifications	SBE (Primary)		
Invitation Date	03/05/2021		
Invitation Type	Automatic		
Invitation Email(s)			

Best Buy for Business (Best Buy Stores LP)

Address	7601 Penn Avenue Richfield, MN 55423	Participation Type:	Active Supplier
Classifications	TCP (Primary),TIP		
Invitation Date	03/05/2021		
Invitation Type	Automatic		
Invitation Email(s)	leah.fuller@bestbuy.com steven.bell@bestbuy.com		
Response Date	03/29/2021		
Response Status	Submitted		
Status Date	03/29/2021		

Best Datacom

Address	4330 Overhill Street Bethel Park, PA 15102	Participation Type:	Active Supplier
Classifications	MBE,SBE (Primary),WBE		
Invitation Date	03/05/2021		
Invitation Type	Automatic		
Invitation Email(s)			

Best Practice Associates, Inc.

Address	7927 Park Avenue Houma, LA 70364	Participation Type:	Active Supplier
Invitation Date	03/05/2021		
Invitation Type	Automatic		
Invitation Email(s)	Bestpracticeassociates@gmail.com		

Beyond Controls Inc.

Address	12036 Windfern Rd Houston, TX 77064	Participation Type:	Active Supplier
Invitation Date	03/05/2021		
Invitation Type	Automatic		
Invitation Email(s)	gbalentine@beyondcontrols.com		

Beyond Technology (W M Corp)

Address	14697 E. Easter Ave. Centennial, CO 80112	Participation Type:	Active Supplier
Classifications	SBE (Primary)		
Invitation Date	03/05/2021		
Invitation Type	Automatic		
Invitation Email(s)	customerservice@beyondtec.com		

BEYOND20 (Creative Enterprise Solutions LLC)

Address	60 E Salado Pkwy Tempe, AZ 85281	Participation Type:	Active Supplier
Classifications	MBE (Primary),WBE		
Invitation Date	03/05/2021		
Invitation Type	Automatic		
Invitation Email(s)	training@beyond20.com		
Response Status	Viewed		
Status Date	03/29/2021		

BG Technologies

Address	2301 Denton Dr. Austin, TX 78758	Participation Type:	Active Supplier
Invitation Date	03/05/2021		
Invitation Type	Automatic		
Invitation Email(s)	insidesales@bg-technologies.com		

BHT SOLUTIONS (BLUEBERY HAWAII TECHNOLOGY SOLUTIONS LLC)

Address	20223 GRANITE BIRCH LANE CYPRESS, TX 77433	Participation Type:	Active Supplier
Classifications	MBE,SBE,HUB,WBE (Primary)		
Invitation Date	03/05/2021		
Invitation Type	Automatic		
Invitation Email(s)	shilpa@bhtsolutions.com		

BIAS Corporation

Address	1100 Abernathy Road, Suite 950 Atlanta, GA 30328	Participation Type:	Active Supplier
Invitation Date	03/05/2021		
Invitation Type	Automatic		
Invitation Email(s)			

Bibliolabs, LLC

Address	Jeanne Weinkle Charleston, SC 29401	Participation Type:	Active Supplier
Invitation Date	03/05/2021		
Invitation Type	Automatic		
Invitation Email(s)	weinklej@bibliolabs.com		

Bickham Services Unlimited LLC

Address	2450 Louisiana St, Ste 400 - 522 Houston, TX 77006	Participation Type:	Active Supplier
Invitation Date	03/05/2021		
Invitation Type	Automatic		
Invitation Email(s)	bickhamservicesultd@gmail.com		

Bid Ops, Inc.

Address	8 THE GRN STE A Dover, DE 19901	Participation Type:	Active Supplier
Invitation Date	03/05/2021		
Invitation Type	Automatic		
Invitation Email(s)	evan@bid-ops.com		

BidDesk Analytics

Address	4 Beaver Brook Rd Lincoln Park, NJ 07035	Participation Type:	Active Supplier
Invitation Date	03/05/2021		
Invitation Type	Automatic		
Invitation Email(s)	jw@biddesk.com		

BidNet (International Database)

Address	15 British American Blvd Latham, NY 12110	Participation Type:	Active Supplier
Invitation Date	03/05/2021		
Invitation Type	Automatic		
Invitation Email(s)	jsangiorgi@bidnet.com		

BidPrime

Address	1301 S IH 35 Austin, TX 78741	Participation Type:	Active Supplier
Invitation Date	03/05/2021		
Invitation Type	Automatic		
Invitation Email(s)	chayes@bidprime.com		

BidSync (RFP Depot)

Address	629 E. Quality Dr American Fork, TX 84003	Participation Type:	Active Supplier
Classifications	DIR (Primary)		
Invitation Date	03/05/2021		
Invitation Type	Automatic		
Invitation Email(s)			

Big Bad Wolf Creative Group (The Edit House, Inc.)

Address	1166 Country Club Lane Fort Worth, TX 76112	Participation Type:	Active Supplier
Classifications	WBE (Primary)		
Invitation Date	03/05/2021		
Invitation Type	Automatic		
Invitation Email(s)	djohnson@bbwcg.com		

Big Country School Supply LLC

Address	2442 Industrial Blvd Abilene, TX 79605	Participation Type:	Active Supplier
Classifications	SBE (Primary),WBE		
Invitation Date	03/05/2021		
Invitation Type	Automatic		
Invitation Email(s)	support@bigcountryschoolsupply.com		

Big Hit Productions

Address	P.O. Box 851952 Mesquite, TX 75185	Participation Type:	Active Supplier
Classifications	MBE,TPA,SBE (Primary),HUB		
Invitation Date	03/05/2021		
Invitation Type	Automatic		
Invitation Email(s)	info@bighitcreative.com		

Big Sister Little Sister

Address	P.O. Box 300025 Houston, TX 77230	Participation Type:	Active Supplier
Classifications	MBE (Primary),SBE,WBE		
Invitation Date	03/05/2021		
Invitation Type	Automatic		
Invitation Email(s)	Cacilie@bigsisterlittlesister.org		

Big Star Branding, Inc.

Address	4009 Naco Perrin San Antonio, TX 78217	Participation Type:	Active Supplier
Classifications	TXM,SBE (Primary),HUB,WBE		
Invitation Date	03/05/2021		
Invitation Type	Automatic		
Invitation Email(s)	bsdev@bigstarbranding.com		

Bilingual Planet (Dolly Loaiza)

Address	5210 Cliff Haven Dr Dallas, TX 75236	Participation Type:	Active Supplier
Classifications	MBE (Primary),SBE,WBE		
Invitation Date	03/05/2021		
Invitation Type	Automatic		
Invitation Email(s)	bilingualplanet@gmx.com		

Billtrust

Address	8595 Prairie Trail Drive Englewood, CO 80112	Participation Type:	Active Supplier
Invitation Date	03/05/2021		
Invitation Type	Automatic		
Invitation Email(s)			

Billye Lusk and Associates (Billye Lusk)

Address	2161 North Park #240 Kingwood, TX 77339	Participation Type:	Active Supplier
Classifications	MBE,SBE (Primary),HUB,WBE		
Invitation Date	03/05/2021		
Invitation Type	Automatic		
Invitation Email(s)	billyel@swbell.net		

Binyod LLC

Address	4715 Round Rock Court Sugar Land, TX 77479	Participation Type:	Active Supplier
Invitation Date	03/05/2021		
Invitation Type	Automatic		
Invitation Email(s)			
Response Date	04/06/2021		
Response Status	Submitted		
Status Date	04/06/2021		

Birch Cline Technologies

Address	3414 Greathouse Rd Waxahachie, TX 75167	Participation Type:	Active Supplier
Invitation Date	03/05/2021		
Invitation Type	Automatic		
Invitation Email(s)	randy.guin@birchcline.com		

BirdBrain Science (BirdBrain Education LLC)

Address	3435 Ocean Park Blvd. Santa Monica, CA 90405	Participation Type:	Active Supplier
Invitation Date	03/05/2021		
Invitation Type	Automatic		
Invitation Email(s)	vendors@birdbrainscience.com		

BirdBrain Technologies

Address	544 Miltenberger St. Pittsburgh, PA 15219	Participation Type:	Active Supplier
Invitation Date	03/05/2021		
Invitation Type	Automatic		
Invitation Email(s)	sarah@birdbraintechnologies.com		

Birnbaum Interpreting Services (Stuart B. Consultants)

Address	8730 Georgia Avenue Silver Spring, MD 20910	Participation Type:	Active Supplier
Classifications	MBE (Primary),SBE		
Invitation Date	03/05/2021		
Invitation Type	Automatic		
Invitation Email(s)	Brian.Birnbaum@bisworld.com		

BIS Digital (Business Information Systems)

Address	1350 NE. 56th Street Ft Lauderdale, FL 33334	Participation Type:	Active Supplier
Classifications	DIR (Primary),TIP		
Invitation Date	03/05/2021		
Invitation Type	Automatic		
Invitation Email(s)			

Bits Technical Corporation

Address	3711 Briarpark Dr., Ste. 395 Houston, TX 77042	Participation Type:	Active Supplier
Classifications	MBE,TPA,SBE (Primary),WBE		
Invitation Date	03/05/2021		
Invitation Type	Automatic		
Invitation Email(s)	james@bitstech.com janicei@bitstech.com joannak@bitstech.com		

Biway Media (Biway Int'l Technology, Inc.)

Address	5803 Sovereign, Ste. 204 Houston, TX 77036	Participation Type:	Active Supplier
Classifications	MBE,SBE (Primary),HUB		
Invitation Date	03/05/2021		
Invitation Type	Automatic		
Invitation Email(s)	josephwwang@gmail.com		
Response Status	Viewed		
Status Date	03/14/2021		

BizTechDev

Address	PO Box 2900 Cypress, TX 77410	Participation Type:	Active Supplier
Classifications	WBE (Primary)		
Invitation Date	03/05/2021		
Invitation Type	Automatic		
Invitation Email(s)	sales@biztechdev.com		

BKTB Group, Inc dba MC Austin

Address	7801 North Lamar Blvd. Austin, TX 78752	Participation Type:	Active Supplier
Classifications	MBE,SBE,HUB (Primary)		
Invitation Date	03/05/2021		
Invitation Type	Automatic		
Invitation Email(s)	mescamilla@mcaustin.com		
Response Status	Viewed		
Status Date	03/05/2021		

Black Board International (901356 Ontario Limited)

Address	Box 114, 123 Queen St. W. Toronto, ON Canada M5H3M9	Participation Type:	Active Supplier
Classifications	SBE (Primary)		
Invitation Date	03/05/2021		
Invitation Type	Automatic		
Invitation Email(s)	wsalmon@ashaware.com		

Black Box Corporation

Address	1000 Park Drive Lawrence, PA 15055	Participation Type:	Active Supplier
Invitation Date	03/05/2021		
Invitation Type	Automatic		
Invitation Email(s)			

Black Lake Security, LLC

Address	2900 Quinlan Park RD, Suite 240 Austin, TX 78732	Participation Type:	Active Supplier
Classifications	SBE (Primary),WBE		
Invitation Date	03/05/2021		
Invitation Type	Automatic		
Invitation Email(s)	jausburn@blacklakesecurity.com		

Black Rock Technology Group

Address	211 State St Bridgeport, CT 06604	Participation Type:	Active Supplier
Classifications	SBE (Primary)		
Invitation Date	03/05/2021		
Invitation Type	Automatic		
Invitation Email(s)	jsaccu@brtg.com		
Response Status	Viewed		
Status Date	03/12/2021		

BlackBeltHelp

Address	55 E Monroe Street, Suite 3460 Chicago, IL 60603	Participation Type:	Active Supplier
Invitation Date	03/05/2021		
Invitation Type	Automatic		
Invitation Email(s)	shane_miller@blackbelthelp.com		

Blackboard (Blackboard Inc.)

Address	1111 19th Street Washington, DC 20036	Participation Type:	Active Supplier
Classifications	TCP,TIP		
Invitation Date	03/05/2021		
Invitation Type	Automatic		
Invitation Email(s)	tara.rollins@blackboard.com lindsey.fishback@blackboard.com		
Response Date	04/01/2021		
Response Status	Submitted		
Status Date	04/01/2021		

BLACKBURN STEM EDUCATION CONSULTING (BLACKBURN, VALERIE)

Address	17626 Point Comfort Lane Webster, TX 77598	Participation Type:	Active Supplier
Invitation Date	03/05/2021		
Invitation Type	Automatic		
Invitation Email(s)	blackburnstem@gmail.com		

Blackland Glass & Construction

Address	120 Taylor Plaza Drive Greenville, TX 75402	Participation Type:	Active Supplier
Invitation Date	03/05/2021		
Invitation Type	Automatic		
Invitation Email(s)	billy@blacklandglass.com		

Blackstone Technology Group

Address	7801 Folsom Blvd., Suite 220 Sacramento, CA 95826	Participation Type:	Active Supplier
Invitation Date	03/05/2021		
Invitation Type	Automatic		
Invitation Email(s)	rvenegas@bstonetech.com		

Blaze Technical

Address	1271 Sussex Court Gustine, CA 95322	Participation Type:	Active Supplier
Invitation Date	03/05/2021		
Invitation Type	Automatic		
Invitation Email(s)	matt@blazetechnical.com		

Blaze Technology, LLC

Address	2211 Rayford Road Spring, TX 77386	Participation Type:	Active Supplier
Classifications	HUB (Primary)		
Invitation Date	03/05/2021		
Invitation Type	Automatic		
Invitation Email(s)			

BlazinBrook Preparatory School of The Artz

Address	14710 Trailbrook Drive Houston, TX 77095	Participation Type:	Active Supplier
Classifications	MBE (Primary)		
Invitation Date	03/05/2021		
Invitation Type	Automatic		
Invitation Email(s)	blazinbrook@gmail.com		

BLEEK TECHNOLOGIES

Address	9659 North SAM HOUSTON PKWY East, Suite 150, #288 Humble, TX 77396	Participation Type:	Active Supplier
Classifications	MBE,SBE (Primary),HUB		
Invitation Date	03/05/2021		
Invitation Type	Automatic		
Invitation Email(s)	kchatman@bleektech.com		

Blended Schools Network (BLSCH Acquisition)

Address	102 Wonderworld Dr San Marcos, TX 78666	Participation Type:	Active Supplier
Classifications	SBE (Primary)		
Invitation Date	03/05/2021		
Invitation Type	Automatic		
Invitation Email(s)	dsaba@siblinggroup.com		

B-Line Medical, LLC

Address	1300 19th St NW Suite 100 Washington, DC 20036	Participation Type:	Active Supplier
Invitation Date	03/05/2021		
Invitation Type	Automatic		
Invitation Email(s)	alex.grossman-mckee@blinemedical.com		

BLMS Facility Solutions Plus

Address	16810 Barker Springs Road Houston, TX 77084	Participation Type:	Active Supplier
Classifications	HUB (Primary)		
Invitation Date	03/05/2021		
Invitation Type	Automatic		
Invitation Email(s)	cristina@facilitysolutionsplus.com		
Response Status	Viewed		
Status Date	03/09/2021		

Blocksi Inc.

Address	228 Hamilton Ave. Palo Alto, CA 78660	Participation Type:	Active Supplier
Invitation Date	03/05/2021		
Invitation Type	Automatic		
Invitation Email(s)			

BLTI Services, LLC

Address	1730 S.Cherry Street Tomball, TX 77375	Participation Type:	Active Supplier
Classifications	MBE,WBE (Primary)		
Invitation Date	03/05/2021		
Invitation Type	Automatic		
Invitation Email(s)	jbutterworth@blti.com		

BLU PHIRE RESEARCH INSTITUTE INC

Address	7710 CHERRY PARK DR STE. T518 HOUSTON, TX 77095	Participation Type:	Active Supplier
Invitation Date	03/05/2021		
Invitation Type	Automatic		
Invitation Email(s)	info@bluphireri.com		

Blue City Studios

Address	1047 Wildwood Wooster, OH 44691	Participation Type:	Active Supplier
Classifications	DIR (Primary)		
Invitation Date	03/05/2021		
Invitation Type	Automatic		
Invitation Email(s)	sjohnson@bluecitystudios.com		

Blue Collar Storage (Strategic Storage Solutions)

Address	553 Northridge Allen, TX 75002	Participation Type:	Active Supplier
Classifications	TAS,TCP,TIP,TPA,SBE (Primary)		
Invitation Date	03/05/2021		
Invitation Type	Automatic		
Invitation Email(s)	pam@stratsolutions.com		

Blue Door Networks, LLC

Address	555 Herndon Parkway Herndon, VA 20170	Participation Type:	Active Supplier
Classifications	SBE (Primary)		
Invitation Date	03/05/2021		
Invitation Type	Automatic		
Invitation Email(s)			

Blue Duck Education - Mangahigh

Address	3rd Floor 26 Finsbury Square London, United Kingdom EC2A 1DS	Participation Type:	Active Supplier
Invitation Date	03/05/2021		
Invitation Type	Automatic		
Invitation Email(s)	vendor@mangahigh.com		

Blue Ivy Carter Learning Resources

Address	735 Dulles Ave #516 Stafford, TX 77477	Participation Type:	Active Supplier
Classifications	WBE (Primary)		
Invitation Date	03/05/2021		
Invitation Type	Automatic		
Invitation Email(s)	malikatookes@gmail.com		

Blue Jarvis Media

Address	20405 SH-249 #300 Houston, TX 77070	Participation Type:	Active Supplier
Classifications	SBE (Primary)		
Invitation Date	03/05/2021		
Invitation Type	Automatic		
Invitation Email(s)	ryan@bluejarvismedia.com		

Blue Knight Security LLC

Address	5603 Canyon Forest Drive Houston, TX 77088	Participation Type:	Active Supplier
Invitation Date	03/05/2021		
Invitation Type	Automatic		
Invitation Email(s)	marilyn@blueknightsecurity.biz		

Blue Mogul Enterprise, LLC

Address	11811 North Fwy Ste 500 Houston, TX 77060	Participation Type:	Active Supplier
Classifications	MBE (Primary),SBE		
Invitation Date	03/05/2021		
Invitation Type	Automatic		
Invitation Email(s)	procurement@bluemogulenterprise.com		

Blue Raven Technology

Address	110 Fordham Road Wilmington, MA 01887	Participation Type:	Active Supplier
Invitation Date	03/05/2021		
Invitation Type	Automatic		
Invitation Email(s)			

Blue Star Security

Address	1030 Forest Haven CT Conroe, TX 77384	Participation Type:	Active Supplier
Invitation Date	03/05/2021		
Invitation Type	Automatic		
Invitation Email(s)	brandon@bluestartx.com		

Bluefish Worx

Address	33132 Magnolia Circle Magnolia, TX 77354	Participation Type:	Active Supplier
Classifications	TXM,SBE (Primary)		
Invitation Date	03/05/2021		
Invitation Type	Automatic		
Invitation Email(s)	pete@bluefishworx.com		

BluGreen Pest Control

Address	PO Box 632 Wallis, TX 77485	Participation Type:	Active Supplier
Invitation Date	03/05/2021		
Invitation Type	Automatic		
Invitation Email(s)	cdrymala@live.com		

BMC Software, Inc.

Address	2101 CityWest Blvd. Houston, TX 77042	Participation Type:	Active Supplier
Invitation Date	03/05/2021		
Invitation Type	Automatic		
Invitation Email(s)	amy_lely@bmc.com		

BMHR - Better Man HR LLC

Address	506 W. Rhapsody SAN ANTONIO, TX 78216	Participation Type:	Active Supplier
Invitation Date	03/05/2021		
Invitation Type	Automatic		
Invitation Email(s)	sshaw@bettermanhr.com		

BMI Imaging Systems

Address	1115 e arques ave Sunnyvale, CA 94085	Participation Type:	Active Supplier
Invitation Date	03/05/2021		
Invitation Type	Automatic		
Invitation Email(s)	brad@bmiimaging.com		

Boardworks Education (BK Interactive)

Address	174 North 11th Street Brooklyn, NY 11211	Participation Type:	Active Supplier
Invitation Date	03/05/2021		
Invitation Type	Automatic		
Invitation Email(s)	charlotte.riley@boardworkseducation.com		

Boggle The Mind (The Children's Carousel Academy)

Address	512 Mulberry Lane Desoto, TX 75115	Participation Type:	Active Supplier
Classifications	MBE,SBE (Primary),WBE		
Invitation Date	03/05/2021		
Invitation Type	Automatic		
Invitation Email(s)	liddelldrew@yahoo.com		

BOLDplanning (BOLDplanning, inc)

Address	4515 Harding Pike Nashville, TN 37205	Participation Type:	Active Supplier
Classifications	SBE (Primary)		
Invitation Date	03/05/2021		
Invitation Type	Automatic		
Invitation Email(s)	info@boldplanning.com		

Bolo Stick LLC

Address	PO Box 8626 Warren, OH 44484	Participation Type:	Active Supplier
Invitation Date	03/05/2021		
Invitation Type	Automatic		
Invitation Email(s)	bill@bolostick.net		

Bonfire Interactive Ltd.

Address	113 Breithaupt Street Kitchener, ON Canada N2H5G9	Participation Type:	Active Supplier
Invitation Date	03/05/2021		
Invitation Type	Automatic		
Invitation Email(s)	abaskerville@gobonfire.com tgreen@gobonfire.com		

BookerDezigns

Address	6910 Misty Morning Trace Richmond, TX 77407	Participation Type:	Active Supplier
Classifications	MBE (Primary),SBE		
Invitation Date	03/05/2021		
Invitation Type	Automatic		
Invitation Email(s)	Cornelius.Booker@ymail.com		

Books 4 My children.com, Inc

Address	1940 Deer Park Avenue Deer Park, NY 11729	Participation Type:	Active Supplier
Classifications	MBE,SBE (Primary),WBE		
Invitation Date	03/05/2021		
Invitation Type	Automatic		
Invitation Email(s)	cm@books4mychildren.com		

Boom Learning (Omega Labs Inc.)

Address	9805 NE 116th ST NE Kirkland, WA 98034	Participation Type:	Active Supplier
Classifications	SBE (Primary)		
Invitation Date	03/05/2021		
Invitation Type	Automatic		
Invitation Email(s)	mary@boomlearning.com		
Response Date	04/06/2021		
Response Status	Submitted		
Status Date	04/06/2021		

Borders, Inc.

Address	3025 Kirby Houston, TX 77098	Participation Type:	Active Supplier
Classifications	TAS (Primary),TIP		
Invitation Date	03/05/2021		
Invitation Type	Automatic		
Invitation Email(s)	csb@bordersgroupinc.com		

Boss & Hughes

Address	PO Box 838 Bellaire, TX 77402	Participation Type:	Active Supplier
Classifications	MBE (Primary),HGA,TAS,SBE,HUB,WBE		
Invitation Date	03/05/2021		
Invitation Type	Automatic		
Invitation Email(s)	asha@bosshughes.com		

Bot Shop

Address	PO BOX 262276 Houston, TX 77207	Participation Type:	Active Supplier
Classifications	MBE,WBE (Primary)		
Invitation Date	03/05/2021		
Invitation Type	Automatic		
Invitation Email(s)	jtaylor@botshoprocks.com		
Response Status	Viewed		
Status Date	03/08/2021		

Boulden Publishing (Turtle Pine, Inc.)

Address	PO Box 1186 Weaverville, CA 96093	Participation Type:	Active Supplier
Invitation Date	03/05/2021		
Invitation Type	Automatic		
Invitation Email(s)	ken@bouldenpublishing.com		

Boundaryless Enterprises, LLC

Address	PO Box 42365 Houston, TX 77242	Participation Type:	Active Supplier
Invitation Date	03/05/2021		
Invitation Type	Automatic		
Invitation Email(s)	raenada.mason@gmail.com		

Boxlight, Inc

Address	151 NE HWY 300 Suite A Belfair, WA 98524	Participation Type:	Active Supplier
Classifications	SBE (Primary)		
Invitation Date	03/05/2021		
Invitation Type	Automatic		
Invitation Email(s)	art.davis@boxlight.com		

Bradlink LLC

Address	4501 Magnolia Cove Drive Kingwood, TX 77345	Participation Type:	Active Supplier
Classifications	MBE,SBE (Primary),HUB,WBE		
Invitation Date	03/05/2021		
Invitation Type	Automatic		
Invitation Email(s)	helen@bradlinkllc.com		

Brahmarsk Corporation

Address	19901 SOUTHWEST FREEWAY #305 Sugar Land, TX 77479	Participation Type:	Active Supplier
Invitation Date	03/05/2021		
Invitation Type	Automatic		
Invitation Email(s)	sri@brahmarsk.com		

Brain Hurricane/Wowzers (Brain Hurricane)

Address	1315 Cornish Dr Cardiff, CA 97002	Participation Type:	Active Supplier
Classifications	WBE (Primary)		
Invitation Date	03/05/2021		
Invitation Type	Automatic		
Invitation Email(s)	kara@wowzers.com reed@wowzers.com math@wowzers.com		
Response Status	Unsubmitted		
Status Date	03/05/2021		

Brainchild (Brainchild Unlimted Inc.)

Address	3050 N. Horseshoe Drive Naples, FL 34104	Participation Type:	Active Supplier
Classifications	SBE (Primary)		
Invitation Date	03/05/2021		
Invitation Type	Automatic		
Invitation Email(s)	joey.gamble@brainchild.com		
Response Date	03/30/2021		
Response Status	Submitted		
Status Date	03/30/2021		

Brainfuse, Inc.

Address	271 Madison Ave. New York, NY 10016	Participation Type:	Active Supplier
Invitation Date	03/05/2021		
Invitation Type	Automatic		
Invitation Email(s)	twinters@brainfuse.com		

BrainPOP

Address	4711 Hickory Hollow Austin, TX 78731	Participation Type:	Active Supplier
Invitation Date	03/05/2021		
Invitation Type	Automatic		
Invitation Email(s)	arturog@brainpop.com		

BrainStorm Advanced Learning Systems

Address	900 N Walnut Creek Mansfield, TX 76063	Participation Type:	Active Supplier
Classifications	MBE (Primary),HUB		
Invitation Date	03/05/2021		
Invitation Type	Automatic		
Invitation Email(s)	afleming@brainstormdfw.com		

Brainstorm Inc

Address	5357 Penn Ave S Minneapolis, MN 55419, MN 55419	Participation Type:	Active Supplier
Invitation Date	03/05/2021		
Invitation Type	Automatic		
Invitation Email(s)	kelly@brainstormlibrary.com		

Brame Specialty Company Inc.

Address	P.O. Box 271 Durham, NC 27702	Participation Type:	Active Supplier
Invitation Date	03/05/2021		
Invitation Type	Automatic		
Invitation Email(s)			

Branching Minds, Inc.

Address	157 Columbus Avenue New York, NY 10023	Participation Type:	Active Supplier
Invitation Date	03/05/2021		
Invitation Type	Automatic		
Invitation Email(s)	david@branchingminds.com		

Brattle Publishing Group, LLC

Address	4546 Westway Ave Dallas, TX 75205	Participation Type:	Active Supplier
Classifications	SBE (Primary)		
Invitation Date	03/05/2021		
Invitation Type	Automatic		
Invitation Email(s)	richard@brattlepublishing.com		

Brave The Elements (The Children's Carousel Academy)

Address	512 Mulberry Lane Desoto, TX 75115	Participation Type:	Active Supplier
Classifications	MBE,HUB,WBE (Primary)		
Invitation Date	03/05/2021		
Invitation Type	Automatic		
Invitation Email(s)	thechildrenscarouselacademy@aol.com		

Bravo Imports & Distributing (Las Palomas Distributing)

Address	2121 Golden Rd - STE 1D The Woodlands, TX 77380	Participation Type:	Active Supplier
Invitation Date	03/05/2021		
Invitation Type	Automatic		
Invitation Email(s)	frank@bravoimp.com		

Bravo Zulu Security Solutions

Address	1035 Putman Drive Huntsville, AL 25816	Participation Type:	Active Supplier
Classifications	SBE (Primary)		
Invitation Date	03/05/2021		
Invitation Type	Automatic		
Invitation Email(s)	ron.peaslee@bravo-zulu.us		

Brazos Valley Contractors Assoc

Address	4015 S Texas Ave BRYAN, TX 77802	Participation Type:	Active Supplier
Invitation Date	03/05/2021		
Invitation Type	Automatic		
Invitation Email(s)	bvcaplanroom@gmail.com		

BRB Supply

Address	11807 Catalpa Circle Houston, TX 77065	Participation Type:	Active Supplier
Classifications	MBE,SBE,HUB (Primary)		
Invitation Date	03/05/2021		
Invitation Type	Automatic		
Invitation Email(s)	brbsupply@swbell.net		

Breakthrough Communications

Address	3620 Byers Avenue Fort Worth, TX 76107	Participation Type:	Active Supplier
Invitation Date	03/05/2021		
Invitation Type	Automatic		
Invitation Email(s)	karey@pagetexas.com		

Brentwood Marketing, LLC

Address	PO Box 11329 Spring, TX 77391	Participation Type:	Active Supplier
Invitation Date	03/05/2021		
Invitation Type	Automatic		
Invitation Email(s)	patrickwaindel@cs.com		

Bretford Manufacturing, Inc.

Address	11000 Seymour Avenue Franklin Park, IL 60131	Participation Type:	Active Supplier
Classifications	TXM (Primary)		
Invitation Date	03/05/2021		
Invitation Type	Automatic		
Invitation Email(s)	nhawkins@bretford.com		

Brewer Educational Resources

Address	309 Park Lake Drive McKinney, TX 75070	Participation Type:	Active Supplier
Classifications	MBE,SBE,HUB (Primary)		
Invitation Date	03/05/2021		
Invitation Type	Automatic		
Invitation Email(s)	melissa@brewereducationalresources.com		

Briar Patch

Address	12283-A Veterans Memorial Dr. Houston, TX 77067	Participation Type:	Active Supplier
Classifications	MBE (Primary),SBE,WBE		
Invitation Date	03/05/2021		
Invitation Type	Automatic		
Invitation Email(s)	tpensonwilson@yahoo.com		

Bridge Point Integrated Services

Address	19910 Cape Clover Trail Richmond, TX 77407	Participation Type:	Active Supplier
Classifications	MBE,SBE (Primary),WBE		
Invitation Date	03/05/2021		
Invitation Type	Automatic		
Invitation Email(s)	peaceoluwafemi@gmail.com		

Bridge to Leadership, LLC

Address	6635 Indian Falls Missouri City, TX 77489	Participation Type:	Active Supplier
Classifications	MBE,SBE (Primary)		
Invitation Date	03/05/2021		
Invitation Type	Automatic		
Invitation Email(s)	carlos.mavins@bridgetoleadership.org		

BridgeNet Communications, LLC

Address	1314 Stites Road Donna, TX 78537	Participation Type:	Active Supplier
Classifications	MBE,HUB (Primary)		
Invitation Date	03/05/2021		
Invitation Type	Automatic		
Invitation Email(s)	roxann@bncrgv.com		
Response Status	Viewed		
Status Date	03/08/2021		

Bridgepoint Consulting, LLC

Address	6300 Bridge Point Parkway Austin, TX 78730	Participation Type:	Active Supplier
Classifications	SBE (Primary)		
Invitation Date	03/05/2021		
Invitation Type	Automatic		
Invitation Email(s)	mjohnson@bridgepointconsulting.com		

BridgeYear

Address	5250 Gulfton Street Houston, TX 77081	Participation Type:	Active Supplier
Invitation Date	03/05/2021		
Invitation Type	Automatic		
Invitation Email(s)	chen@bridge-year.org		

Bright White Paper Co.

Address	PO Box 2472 Palm City, FL 34991	Participation Type:	Active Supplier
Invitation Date	03/05/2021		
Invitation Type	Automatic		
Invitation Email(s)	rick@brightwhitepaper.com		

BrightBytes

Address	490 2nd Street, Suite 302 San Francisco, CA 94107	Participation Type:	Active Supplier
Classifications	TCP (Primary)		
Invitation Date	03/05/2021		
Invitation Type	Automatic		
Invitation Email(s)			

BrightBytes, Inc.

Address	795 Folsom Street Suite 100 San Francisco, CA 94107	Participation Type:	Active Supplier
Invitation Date	03/05/2021		
Invitation Type	Automatic		
Invitation Email(s)	lmccullen@brightbytes.net		
Response Status	Viewed		
Status Date	03/08/2021		

Brighten Technologies LLC

Address	9494 Southwest Fwy Houston, TX 77074	Participation Type:	Active Supplier
Classifications	SBE (Primary)		
Invitation Date	03/05/2021		
Invitation Type	Automatic		
Invitation Email(s)	sales@brightentech.com		

BRIGHTER FUTURE, INC.

Address	9888 Bissonnet St Ste 285 Houston, TX 77036	Participation Type:	Active Supplier
Invitation Date	03/05/2021		
Invitation Type	Automatic		
Invitation Email(s)	brighterfutureinc@hotmail.com		

Brighter Futures Counseling and Consulting

Address	6031 Hwy 6 N Ste 165 Box 134 Houston, TX 77084	Participation Type:	Active Supplier
Invitation Date	03/05/2021		
Invitation Type	Automatic		
Invitation Email(s)	lhubb1@yahoo.com		

BrightStar Online

Address	121 Bakers Point Rd Columbia, SC 29223	Participation Type:	Active Supplier
Classifications	MBE,WBE (Primary)		
Invitation Date	03/05/2021		
Invitation Type	Automatic		
Invitation Email(s)	gobrightstar@gmail.com		

Brightway LED Lighting

Address	6727 Montay Bay Dr. Spring, TX 77389	Participation Type:	Active Supplier
Classifications	SBE (Primary)		
Invitation Date	03/05/2021		
Invitation Type	Automatic		
Invitation Email(s)	kknackstedt@brightwayledlighting.com		

Brilliant POS, LLC

Address	3700 Arco Corporate Drive Charlotte, NC 28273	Participation Type:	Active Supplier
Invitation Date	03/05/2021		
Invitation Type	Automatic		
Invitation Email(s)	aaron@brilliantpos.com		

BroadBlast, Inc.

Address	159 Delaware Avenue Delmar, NY 12054	Participation Type:	Active Supplier
Classifications	SBE,WBE (Primary)		
Invitation Date	03/05/2021		
Invitation Type	Automatic		
Invitation Email(s)	amy@broadblastonline.com		

Broadcast Technical Services, Inc.

Address	PO Box 40187 Houston, TX 77240-0187	Participation Type:	Active Supplier
Invitation Date	03/05/2021		
Invitation Type	Automatic		
Invitation Email(s)			

Broadcore

Address	5933 West Century Blvd Los Angeles, CA 90045	Participation Type:	Active Supplier
Invitation Date	03/05/2021		
Invitation Type	Automatic		
Invitation Email(s)			

Broadmoor Consulting, LLC

Address	1021 Broadmoor Way Roanoke, TX 76262	Participation Type:	Active Supplier
Invitation Date	03/05/2021		
Invitation Type	Automatic		
Invitation Email(s)	crystal@broadmoor.io		

Broadridge Financial Solutions

Address	2 Journal Square Plaza Jersey City, NJ 07306	Participation Type:	Active Supplier
Invitation Date	03/05/2021		
Invitation Type	Automatic		
Invitation Email(s)	rachael.kelleher@broadridge.com		

Brodart Co.

Address	100 North Rd McElhattan, PA 17748	Participation Type:	Active Supplier
Invitation Date	03/05/2021		
Invitation Type	Automatic		
Invitation Email(s)	supplies.quotes@brodart.com		

Brooke's Learning Corner LLC.

Address	8431 Bigwood st houston, TX 77078	Participation Type:	Active Supplier
Classifications	MBE (Primary)		
Invitation Date	03/05/2021		
Invitation Type	Automatic		
Invitation Email(s)	brookeslearningcorner@gmail.com		

Brooks Duplicator Company

Address	10402 Rockley Road Houston, TX 77099	Participation Type:	Active Supplier
Classifications	DIR,TAS,TPA (Primary),WBE		
Invitation Date	03/05/2021		
Invitation Type	Automatic		
Invitation Email(s)	info@brookscompany.com		

Bross Group, LLC

Address	200 Union Blvd. Lakewood, CO 80228	Participation Type:	Active Supplier
Classifications	SBE (Primary),WBE		
Invitation Date	03/05/2021		
Invitation Type	Automatic		
Invitation Email(s)	cfligger@brossgroup.com		

Brunswick Press

Address	9430 Baythorne Houston, TX 77041	Participation Type:	Active Supplier
Classifications	SBE (Primary)		
Invitation Date	03/05/2021		
Invitation Type	Automatic		
Invitation Email(s)	bob.wickman@brunswickpress.net		
Response Status	Viewed		
Status Date	03/08/2021		

BSI Technologies

Address	118 Madeline Lane Montgomery, TX 77316	Participation Type:	Active Supplier
Invitation Date	03/05/2021		
Invitation Type	Automatic		
Invitation Email(s)	bsitechnologies3@gmail.com		

BTI Solutions

Address	801 east Campbell Road #230 Richardson, TX 75081	Participation Type:	Active Supplier
Classifications	MBE (Primary)		
Invitation Date	03/05/2021		
Invitation Type	Automatic		
Invitation Email(s)			

BTM SOLUTIONS LLC

Address	9450 Pinecroft Drive # 7030 The Woodlands, TX 77387	Participation Type:	Active Supplier
Invitation Date	03/05/2021		
Invitation Type	Automatic		
Invitation Email(s)			

Budget Infographics LLC

Address	2275 Ridgecrest St. San Marcos, TX 78666	Participation Type:	Active Supplier
Classifications	SBE (Primary)		
Invitation Date	03/05/2021		
Invitation Type	Automatic		
Invitation Email(s)	larry@budgetinfographics.com		

BuildASign

Address	11525A Stonehollow Dr., Ste. 100 Austin, TX 78758	Participation Type:	Active Supplier
Invitation Date	03/05/2021		
Invitation Type	Automatic		
Invitation Email(s)	dorelia.miller@buildasign.com		

Building Optimization Technologies

Address	800 Wilcrest Dr Houston, TX 77042	Participation Type:	Active Supplier
Invitation Date	03/05/2021		
Invitation Type	Automatic		
Invitation Email(s)	jmitterhofer@bldgot.com		

Building Tech Team, LLC

Address	16061 Moore Rd Von Ormy, TX 78073	Participation Type:	Active Supplier
Invitation Date	03/05/2021		
Invitation Type	Automatic		
Invitation Email(s)	shaneb@buildingtechteam.com		

Bulb And Battery

Address	591 Thornton Rd. Lithia Springs, GA 30122	Participation Type:	Active Supplier
Invitation Date	03/05/2021		
Invitation Type	Automatic		
Invitation Email(s)	tammy@bulbandbattery.com		

bulb Inc.

Address	400 E. Simpson St. Lafayette, CO 80026	Participation Type:	Active Supplier
Invitation Date	03/05/2021		
Invitation Type	Automatic		
Invitation Email(s)			

Bump Armor (Mohawk USA LLC)

Address	458 Danbury Road B-3 New Milford, CT 06776	Participation Type:	Active Supplier
Invitation Date	03/05/2021		
Invitation Type	Automatic		
Invitation Email(s)	laurie@bumparmor.com		

Bureau of Education & Research

Address	P.O. Box 96068 Bellevue, WA 98009	Participation Type:	Active Supplier
Invitation Date	03/05/2021		
Invitation Type	Automatic		
Invitation Email(s)	aclark@ber.org		

Burgeon IT Services LLC

Address	36E, Independence Mall Wilmington, DE 19803	Participation Type:	Active Supplier
Invitation Date	03/05/2021		
Invitation Type	Automatic		
Invitation Email(s)	nanda@burgeonits.com		
Response Status	Viewed		
Status Date	03/07/2021		

Burkett Business

Address	3701 CR 207 Liberty Hill, TX 78642	Participation Type:	Active Supplier
Invitation Date	03/05/2021		
Invitation Type	Automatic		
Invitation Email(s)	burkett9133@gmail.com		

Burlington English Inc.

Address	4800 N. Federal Hwy. Boca Raton, FL 33431	Participation Type:	Active Supplier
Invitation Date	03/05/2021		
Invitation Type	Automatic		
Invitation Email(s)	zevi.a@burlingtonenglish.com		

Burnett Staffing Specialists (The Burnett Companies Consolidated Inc.)

Address	13105 Northwest Freeway, Suite 1290 Houston, TX 77040	Participation Type:	Active Supplier
Classifications	HGA,HUB,WBE (Primary)		
Invitation Date	03/05/2021		
Invitation Type	Automatic		
Invitation Email(s)	debbie@burnettspecialists.com edna@burnettstaffing.com		
Response Date	03/24/2021		
Response Status	No Bid		
Status Date	03/24/2021		

BUSINESS 101 CONSULTANTS & TRAINERS

Address	GWENDOLYN MATTHEWS Houston, TX 77008	Participation Type:	Active Supplier
Classifications	SBE (Primary),WBE		
Invitation Date	03/05/2021		
Invitation Type	Automatic		
Invitation Email(s)	bus101consultants@att.net		

Business Continuity Consultants, LLC

Address	20436 Narrow Rd. Covington, LA 70435	Participation Type:	Active Supplier
Classifications	SBE (Primary)		
Invitation Date	03/05/2021		
Invitation Type	Automatic		
Invitation Email(s)	jbellbcc@bellsouth.net		

Business Interiors by Staples (Staples Contract & Commercial, Inc.)

Address	6400 Hollister Houston, TX 77040	Participation Type:	Active Supplier
Classifications	TAS (Primary),TCP,TIP,TPA,TXM		
Invitation Date	03/05/2021		
Invitation Type	Automatic		
Invitation Email(s)	Kimberley.Harless@Staples.com		

Business Plan Solutions, LLC

Address	17766 Preston Road Dallas, TX 75252	Participation Type:	Active Supplier
Classifications	MBE,SBE,HUB (Primary)		
Invitation Date	03/05/2021		
Invitation Type	Automatic		
Invitation Email(s)	ndaba@businessplansolutions.net		

Business Services

Address	PO Box 122775 San Diego, CA 92112	Participation Type:	Active Supplier
Classifications	SBE (Primary)		
Invitation Date	03/05/2021		
Invitation Type	Automatic		
Invitation Email(s)	BusinessServicesSolutions@yahoo.com		

Business Solutions International

Address	9203 Emmott Rd Houston, TX 77040	Participation Type:	Active Supplier
Classifications	MBE,DIR,HGA,TAS,TCP,TIP,TPA,TXM,USC,SBE (Primary),HUB,WBE		
Invitation Date	03/05/2021		
Invitation Type	Automatic		
Invitation Email(s)	mrogers@digitalbsi.com		

Business Stationers (Bennett Little Group of Companies LTD.)

Address	3800 St Patrick Street Montreal, QC Canada H4E 1A4	Participation Type:	Active Supplier
Invitation Date	03/05/2021		
Invitation Type	Automatic		
Invitation Email(s)	customerservice@businessstationers.com		

Butler Business Products, LLC

Address	6942 Signat Dr. Houston, TX 77041	Participation Type:	Active Supplier
Classifications	MBE,HUB,WBE		
Invitation Date	03/05/2021		
Invitation Type	Automatic		
Invitation Email(s)	sduke@butlerbusinessproducts.com		
Response Status	Viewed		
Status Date	03/10/2021		

Buy on Purpose (EIS Office Solutions)

Address	2030 W. Sam Houston Parkway N. Houston, TX 77043	Participation Type:	Active Supplier
Classifications	MBE,SBE (Primary)		
Invitation Date	03/05/2021		
Invitation Type	Automatic		
Invitation Email(s)	merrill.chance@buyonpurpose.com		

ByHearing, LLC

Address	5618 Sheraton Oaks Houston, TX 77091	Participation Type:	Active Supplier
Classifications	MBE (Primary),SBE,HUB,WBE		
Invitation Date	03/05/2021		
Invitation Type	Automatic		
Invitation Email(s)	dr.moniqueawilliams@byhearing.net		

ByteSpeed LLC

Address	3131 24TH AVE S. MOORHEAD, MN 56560	Participation Type:	Active Supplier
Invitation Date	03/05/2021		
Invitation Type	Automatic		
Invitation Email(s)	contracts@bytespeed.com		

C & M Enterprises Unlimited

Address	2310 Skipcha Drive Harker Heights, TX 76548	Participation Type:	Active Supplier
Classifications	SBE (Primary),WBE		
Invitation Date	03/05/2021		
Invitation Type	Automatic		
Invitation Email(s)	cherrymcintosh66@gmail.com		

C BOND SYSTEMS

Address	6035 South Loop East HOUSTON, TX 77033	Participation Type:	Active Supplier
Invitation Date	03/05/2021		
Invitation Type	Automatic		
Invitation Email(s)	rcox@CBondsystems.com		
Response Status	Viewed		
Status Date	03/08/2021		

C SOLX LLC

Address	5850 San Felipe st Houston, TX 77057	Participation Type:	Active Supplier
Classifications	MBE,HUB (Primary),WBE		
Invitation Date	03/05/2021		
Invitation Type	Automatic		
Invitation Email(s)	arsalan@csoluxions.com		

C. Link Corporation

Address	2629 Westgate Drive Pearland, TX 77584	Participation Type:	Active Supplier
Classifications	TCP,SBE (Primary)		
Invitation Date	03/05/2021		
Invitation Type	Automatic		
Invitation Email(s)			

C1S Group, Inc.

Address	4231 Sigma Road, Suite 110 Dallas, TX 75244	Participation Type:	Active Supplier
Invitation Date	03/05/2021		
Invitation Type	Automatic		
Invitation Email(s)	ashleigh.jones@c1sinc.com		

C2 Imaging

Address	6650 Roxburgh Dr. Houston, TX 77041	Participation Type:	Active Supplier
Invitation Date	03/05/2021		
Invitation Type	Automatic		
Invitation Email(s)	michael.waits@c2imaging.com mike.morgan@c2imaging.com nancy.pearson@c2imaging.com		
Response Date	03/08/2021		
Response Status	No Bid		
Status Date	03/08/2021		

c2mtech (c2mtech marketing)

Address	2315 Luna Rd, STE 100 Carrollton, TX 75006	Participation Type:	Active Supplier
Invitation Date	03/05/2021		
Invitation Type	Automatic		
Invitation Email(s)	cbarnett@c2mtech.com		
Response Status	Viewed		
Status Date	03/12/2021		

CAD & Graphic Supply, Inc.

Address	2120 Hutton Drive Suite 800 Carrollton, TX 75006	Participation Type:	Active Supplier
Classifications	HUB,WBE (Primary)		
Invitation Date	03/05/2021		
Invitation Type	Automatic		
Invitation Email(s)	juan@cadgraphicsupply.com		

Cady Studios, LLC

Address	6505 Shiloh Road, Suite 220 Alpharetta, GA 30005	Participation Type:	Active Supplier
Invitation Date	03/05/2021		
Invitation Type	Automatic		
Invitation Email(s)	kendall.grayson@cadystudios.com		

cain & co llc

Address	47 Woodland Road Concord, TX 01742	Participation Type:	Active Supplier
Classifications	SBE (Primary)		
Invitation Date	03/05/2021		
Invitation Type	Automatic		
Invitation Email(s)			

Cal State Electronics, Inc.

Address	295 Hill Drive San Marcos, CA 92078	Participation Type:	Active Supplier
Invitation Date	03/05/2021		
Invitation Type	Automatic		
Invitation Email(s)	bids@totaltr.com		
Response Status	Viewed		
Status Date	03/08/2021		

Calence, LLC dba Insight Networking

Address	PO Box 731068 Dallas, TX 75373-1068	Participation Type:	Active Supplier
Classifications	DIR (Primary),USC		
Invitation Date	03/05/2021		
Invitation Type	Automatic		
Invitation Email(s)	eric.siebels@insight.com		

Calfee Specialties (BLUE RIBBON PROMOTIONS LLC)

Address	312 Longmire Rd Conroe, TX 77304	Participation Type:	Active Supplier
Classifications	HUB,WBE		
Invitation Date	03/05/2021		
Invitation Type	Automatic		
Invitation Email(s)	debbieh@calfeespecialties.com		

Calico Construction and Development LLC

Address	1242 E Bus Highway 83 suite 7 Mission, TX 78572	Participation Type:	Active Supplier
Invitation Date	03/05/2021		
Invitation Type	Automatic		
Invitation Email(s)	Calico2019@yahoo.com		

California

Address	707 3rd Street West Sacramento, CA 95605	Participation Type:	Active Supplier
Invitation Date	03/05/2021		
Invitation Type	Manual		
Invitation Email(s)			

Call One, Inc

Address	400 IMPERIAL BLVD CAPE CANAVERAL, FL 32920	Participation Type:	Active Supplier
Classifications	TIP,WBE (Primary)		
Invitation Date	03/05/2021		
Invitation Type	Automatic		
Invitation Email(s)	psb@calloneonline.com		

Calloway House (DIG Family Business LLC.)

Address	501 Richardson Dr. Lancaster, PA 17603	Participation Type:	Active Supplier
Classifications	TAS,TCP,TXM (Primary)		
Invitation Date	03/05/2021		
Invitation Type	Automatic		
Invitation Email(s)	bids@callowayhouse.com		

Cam Light Enterprise Inc.

Address	400 B Conroe, TX 77304	Participation Type:	Active Supplier
Classifications	HUB (Primary)		
Invitation Date	03/05/2021		
Invitation Type	Automatic		
Invitation Email(s)	inspiritvideo@suddenlink.net		

Cambium Education, Inc.

Address	24949 Network Place Chicago, IL 60673	Participation Type:	Active Supplier
Invitation Date	03/05/2021		
Invitation Type	Automatic		
Invitation Email(s)			

Cambridge Computer Services, Inc

Address	271 Waverkey Oaks Rd Waltham, MA 02452	Participation Type:	Active Supplier
Invitation Date	03/05/2021		
Invitation Type	Automatic		
Invitation Email(s)	jgordon@cambridgecomputer.com		

Camcor, Inc.

Address	2273 S Church St Burlington, NC 27215	Participation Type:	Active Supplier
Classifications	TAS (Primary),TCP,TIP		
Invitation Date	03/05/2021		
Invitation Type	Automatic		
Invitation Email(s)	bids@camcor.com		
Response Status	Viewed		
Status Date	03/08/2021		

Camelback Displays Inc.

Address	20020 Hickory Twig Way Spring, TX 77388	Participation Type:	Active Supplier
Classifications	SBE (Primary)		
Invitation Date	03/05/2021		
Invitation Type	Automatic		
Invitation Email(s)	contact@camelbackdisplays.com		

Camino Information Services (Inoditech)

Address	14340 Torrey Chase Blvd. Houston, TX 77014	Participation Type:	Active Supplier
Classifications	MBE,SBE (Primary),HUB		
Invitation Date	03/05/2021		
Invitation Type	Automatic		
Invitation Email(s)	kirk.gunkel@caminois.com		

CampusEAI

Address	600 Superior Ave. East Cleveland, OH 44114	Participation Type:	Active Supplier
Classifications	WBE (Primary)		
Invitation Date	03/05/2021		
Invitation Type	Automatic		
Invitation Email(s)	RFP@campuseai.org		

Can-Am Wireless

Address	1333 Corporate Dr Ste 110 Irving, TX 75038	Participation Type:	Active Supplier
Classifications	MBE (Primary),SBE,WBE		
Invitation Date	03/05/2021		
Invitation Type	Automatic		
Invitation Email(s)	sales@canamwireless.com		
Response Date	04/06/2021		
Response Status	Submitted		
Status Date	04/06/2021		

Candelabrum Group

Address	10300 N. Central Expressway Suite 356 Dallas, TX 75231	Participation Type:	Active Supplier
Classifications	MBE,WBE (Primary)		
Invitation Date	03/05/2021		
Invitation Type	Automatic		
Invitation Email(s)	info@candelabrumgroup.com		

Canon Business Solutions, Inc.

Address	1300 Post Oak Blvd Houston, TX 77056	Participation Type:	Active Supplier
Classifications	DIR (Primary),TCP,TPA,TXM		
Invitation Date	03/05/2021		
Invitation Type	Automatic		
Invitation Email(s)	kreynolds@solutions.canon.com		

Canon Solutions America, Inc.

Address	300 Commerce Square Blvd. Burlington, NJ 08016	Participation Type:	Active Supplier
Invitation Date	03/05/2021		
Invitation Type	Automatic		
Invitation Email(s)	rosorio@csa.canon.com Pfleming@csa.canon.com		

CAP5 Technology Solutions LLC

Address	4212 San Felipe #421 Houston, TX 77027	Participation Type:	Active Supplier
Invitation Date	03/05/2021		
Invitation Type	Automatic		
Invitation Email(s)	lance@capfive.com marketing@capfive.com jlavergne@capfive.com		

Caperton-Brown & Poole Consulting

Address	11105 S. Indian River Dr. Ft. Pierce, FL 34982	Participation Type:	Active Supplier
Classifications	SBE (Primary)		
Invitation Date	03/05/2021		
Invitation Type	Automatic		
Invitation Email(s)	hcapertonbrown@yahoo.com		

Capitol Energy Systems

Address	2831 G Street Suite 110 Sacramento, CA 95816	Participation Type:	Active Supplier
Classifications	SBE (Primary)		
Invitation Date	03/05/2021		
Invitation Type	Automatic		
Invitation Email(s)			

Capitol Region Education Council

Address	111 Charter Oak Avenue Hartford, CT 06106	Participation Type:	Active Supplier
Invitation Date	03/05/2021		
Invitation Type	Automatic		
Invitation Email(s)	krandall@crec.org		

Caprock Electric

Address	900 Hogan Houston, TX 77009	Participation Type:	Active Supplier
Classifications	SBE,HUB,WBE (Primary)		
Invitation Date	03/05/2021		
Invitation Type	Automatic		
Invitation Email(s)	joshlovoi@caprockelectric.com		
Response Status	Viewed		
Status Date	03/11/2021		

Capsuletek

Address	6807 Bannon Trl Sugar Land, TX 77479	Participation Type:	Active Supplier
Classifications	MBE,SBE		
Invitation Date	03/05/2021		
Invitation Type	Automatic		
Invitation Email(s)	paul@capsuletek.com		
Response Date	04/06/2021		
Response Status	Submitted		
Status Date	04/06/2021		

Carahsoft Technology Corp.

Address	11493 Sunset Hills Rd. Reston, VA 20190	Participation Type:	Active Supplier
Classifications	DIR (Primary),TCP		
Invitation Date	03/05/2021		
Invitation Type	Automatic		
Invitation Email(s)	Tim.Boltz@Carahsoft.com		

Career And Technical Training, LLC

Address	PO Box 802 Windsor, CO 80550	Participation Type:	Active Supplier
Classifications	SBE (Primary)		
Invitation Date	03/05/2021		
Invitation Type	Automatic		
Invitation Email(s)	jslupe@catt-llc.com		

Carlisle Life Products LLC

Address	7911 Trabajo Dr. Houston, TX 77083	Participation Type:	Active Supplier
Invitation Date	03/05/2021		
Invitation Type	Automatic		
Invitation Email(s)	darlene@parent-grams.com		

Carmalink Inc

Address	150 State St Albany, NY 12207	Participation Type:	Active Supplier
Invitation Date	03/05/2021		
Invitation Type	Automatic		
Invitation Email(s)	chris.suozzo@carmalink.com		

Carmen A. Handy

Address	5117 Kings Ct Corpus Christi, TX 78413	Participation Type:	Active Supplier
Classifications	MBE (Primary),SBE,WBE		
Invitation Date	03/05/2021		
Invitation Type	Automatic		
Invitation Email(s)	Chandy828@yahoo.com		

Carmen S. Sandoval (Maria del Carmen Sandoval)

Address	2919 Sky Cliff San Antonio, TX 78231	Participation Type:	Active Supplier
Classifications	MBE,WBE (Primary)		
Invitation Date	03/05/2021		
Invitation Type	Automatic		
Invitation Email(s)			

Carnegie Speech

Address	2425 Sidney St. Pittsburgh, PA 15203	Participation Type:	Active Supplier
Classifications	SBE (Primary)		
Invitation Date	03/05/2021		
Invitation Type	Automatic		
Invitation Email(s)	david@carnegiespeech.com		
Response Date	04/04/2021		
Response Status	No Bid		
Status Date	04/02/2021		

Carolina Biological Supply Company

Address	P O Box 60232 Charlotte, NC 28260-0232	Participation Type:	Active Supplier
Invitation Date	03/05/2021		
Invitation Type	Automatic		
Invitation Email(s)	quotations@carolina.com customer_service@carolina.com		

Carolina Imaging Products (Carolina Imaging & Computer products, Inc)

Address	4210 Beechwood Dr Greensboro, NC 27410	Participation Type:	Active Supplier
Classifications	WBE (Primary)		
Invitation Date	03/05/2021		
Invitation Type	Automatic		
Invitation Email(s)	mjp@imagingproducts.net		

Carousel Industries

Address	659 South County Trail Exeter, RI 02822	Participation Type:	Active Supplier
Classifications	SBE (Primary)		
Invitation Date	03/05/2021		
Invitation Type	Automatic		
Invitation Email(s)	tspigel@carouselindustries.com		

Carrier Services Group

Address	4211 King Graves Rd Vienna, OH 44473	Participation Type:	Active Supplier
Classifications	SBE (Primary)		
Invitation Date	03/05/2021		
Invitation Type	Automatic		
Invitation Email(s)	eric.kyler@csgroupint.com		

Carroll's Discount Office Furniture

Address	5615 South Rice Ave Houston, TX 77081	Participation Type:	Active Supplier
Classifications	TXM,HUB,WBE (Primary)		
Invitation Date	03/05/2021		
Invitation Type	Automatic		
Invitation Email(s)	sd1951@sbcglobal.net frank@carrolls.com		
Response Date	03/05/2021		
Response Status	No Bid		
Status Date	03/05/2021		

Carson Consulting & Training

Address	3215 SW 29th Street Topeka, KS 66614	Participation Type:	Active Supplier
Classifications	SBE (Primary),WBE		
Invitation Date	03/05/2021		
Invitation Type	Automatic		
Invitation Email(s)	michelle@carsonct.com		

cartamundi usa

Address	1209 verdugo rd Palm Springs, CA 92262	Participation Type:	Active Supplier
Classifications	TCP (Primary)		
Invitation Date	03/05/2021		
Invitation Type	Automatic		
Invitation Email(s)	tonyz@cartamundiusa.com		

Cartridge World Dunvale (Beckrew Ink & Toner, LLC)

Address	8582 Westheimer Road Houston, TX 77063	Participation Type:	Active Supplier
Classifications	SBE (Primary)		
Invitation Date	03/05/2021		
Invitation Type	Automatic		
Invitation Email(s)	cw0127cartridgeworldusa.com cworld.htx@gmail.com		
Response Status	Viewed		
Status Date	03/23/2021		

Casablanca Productions

Address	3403 Candlebrook Drive Spring, TX 77388	Participation Type:	Active Supplier
Invitation Date	03/05/2021		
Invitation Type	Automatic		
Invitation Email(s)	will@casablanca-productions.com		

Case by Case Photo Events LLC

Address	20606 Cedar Rain Dr Katy, TX 77449	Participation Type:	Active Supplier
Invitation Date	03/05/2021		
Invitation Type	Automatic		
Invitation Email(s)	casebycasephoto@gmail.com		

CASE Emergency Systems, Inc.

Address	5 Goddard Irvine, CA 92618	Participation Type:	Active Supplier
Invitation Date	03/05/2021		
Invitation Type	Automatic		
Invitation Email(s)	drumski@casees.com pnebriagacase@icloud.com		
Response Date	04/06/2021		
Response Status	Submitted		
Status Date	04/06/2021		

Catalyst PR INC

Address	1701 N Thompson St Conroe, TX 77301-1989	Participation Type:	Active Supplier
Classifications	SBE,HUB (Primary),WBE		
Invitation Date	03/05/2021		
Invitation Type	Automatic		
Invitation Email(s)	holly@catalystpr.net		

Catalyst Prep

Address	2601 Ocean Park Boulevard Ste 316 Santa Monica, CA 90405	Participation Type:	Active Supplier
Invitation Date	03/05/2021		
Invitation Type	Automatic		
Invitation Email(s)	alyssa.fisher-cohen@catalystprep.com		

Catapult Dreams, LLC

Address	12102 Forest Sage Lane Pearland, TX 77584	Participation Type:	Active Supplier
Classifications	MBE (Primary),SBE,WBE		
Invitation Date	03/05/2021		
Invitation Type	Automatic		
Invitation Email(s)	qmoore03@gmail.com		

Catapult Learning

Address	2 Aquarium Loop Camden, NJ 08103	Participation Type:	Active Supplier
Invitation Date	03/05/2021		
Invitation Type	Automatic		
Invitation Email(s)	proposals@catapultlearning.com		

Catapult Systems, LLC

Address	1221 South Mopac Expressway Austin, TX 78746	Participation Type:	Active Supplier
Invitation Date	03/05/2021		
Invitation Type	Automatic		
Invitation Email(s)	lindsay.kelling@catapultsystems.com		

Catchbox

Address	Braslas str. 29a-3 Riga, Latvia LV-1084	Participation Type:	Active Supplier
Invitation Date	03/05/2021		
Invitation Type	Automatic		
Invitation Email(s)			

CBRE | Heery (CBRE Heery, Inc.)

Address	2800 Post Oak Blvd. Houston, TX 77056	Participation Type:	Active Supplier
Invitation Date	03/05/2021		
Invitation Type	Automatic		
Invitation Email(s)	gary.whittle@cbre.com		

CBTS Technology Solutions

Address	221 East Fourth St. Cincinatti, OH 45202	Participation Type:	Active Supplier
Invitation Date	03/05/2021		
Invitation Type	Automatic		
Invitation Email(s)	lori.morgan@cbts.com		
Response Status	Viewed		
Status Date	03/08/2021		

CCA Financial, LLC

Address	7275 Glen Forest Drive Richmond, VA 23226	Participation Type:	Active Supplier
Invitation Date	03/05/2021		
Invitation Type	Automatic		
Invitation Email(s)	jluke@ccafinancial.com		

CCS Global Tech (California Creative Solutions, Inc)

Address	13475 Danielson Street Poway, CA 92064	Participation Type:	Active Supplier
Classifications	MBE (Primary)		
Invitation Date	03/05/2021		
Invitation Type	Automatic		
Invitation Email(s)	mbeprogram@ccsglobaltech.com		

CDE Tech Solutions

Address	1205 Texas Star Parkway Ste 120 Euless, TX 76040	Participation Type:	Active Supplier
Invitation Date	03/05/2021		
Invitation Type	Automatic		
Invitation Email(s)			

CDI Computer Dealers Inc.

Address	75 Remittance Drive Chicago, IL 60675	Participation Type:	Active Supplier
Classifications	TAS,TIP (Primary),TPA		
Invitation Date	03/05/2021		
Invitation Type	Automatic		
Invitation Email(s)			

CDJ JONES LLC (Cubes Office Services)

Address	6201 Bonhomme Ste 450-S Houston, TX 77036	Participation Type:	Active Supplier
Classifications	HUB (Primary)		
Invitation Date	03/05/2021		
Invitation Type	Automatic		
Invitation Email(s)	AngelaH@CubesOfficeServices.com		

CDUB, Inc.

Address	1351 N. Oklahoma Ave. Oklahoma City, OK 73104	Participation Type:	Active Supplier
Classifications	SBE (Primary)		
Invitation Date	03/05/2021		
Invitation Type	Automatic		
Invitation Email(s)	dave@cdubinc.com		

CDW Government LLC.

Address	230 N. Milwaukee Ave. Vernon Hills., IL 60061	Participation Type:	Active Supplier
Invitation Date	03/05/2021		
Invitation Type	Automatic		
Invitation Email(s)	sophkho@cdwg.com melijoh@cdw.com		
Response Date	04/06/2021		
Response Status	Submitted		
Status Date	04/06/2021		

CEC Facilities Group

Address	1275 Valley View LN Irving, TX 75061	Participation Type:	Active Supplier
Invitation Date	03/05/2021		
Invitation Type	Automatic		
Invitation Email(s)	kkinchen@cecfg.com		

CELLULAR WHOLESALES, INC

Address	11401 NW 122 St Medley, FL 33178	Participation Type:	Active Supplier
Invitation Date	03/05/2021		
Invitation Type	Automatic		
Invitation Email(s)	digitel@nywirelessgroup.com		

Cengage Learning, Inc.

Address	Cengage Learning, Inc. Florence, KY 41022-6904	Participation Type:	Active Supplier
Invitation Date	03/05/2021		
Invitation Type	Automatic		
Invitation Email(s)	bev.jones@cengage.com nancy.fite@cengage.com schoolcustomerservice@cengage.com gloria.gonzalez@cengage.com		
Response Date	03/08/2021		
Response Status	No Bid		
Status Date	03/08/2021		

Center for Higher Education and Languages

Address	5353 West Alabama Suite 600 Houston, TX 77056	Participation Type:	Active Supplier
Invitation Date	03/05/2021		
Invitation Type	Automatic		
Invitation Email(s)	mdavila@chl-edu.com emendez@chel-edu.com		

Center for Toxicology and Environmental Health, LLC.

Address	2000 Anders Lane Kemah, TX 77565	Participation Type:	Active Supplier
Invitation Date	03/05/2021		
Invitation Type	Automatic		
Invitation Email(s)	cdavis@cteh.com		

Central IT Company LLC

Address	448 West 19th St, Suite 412 Houston, TX 77008	Participation Type:	Active Supplier
Classifications	MBE,SBE (Primary),WBE		
Invitation Date	03/05/2021		
Invitation Type	Automatic		
Invitation Email(s)	mario@centralitco.com		

Centre Technologies, Inc.

Address	480 N. Sam Houston Parkway E. Houston, TX 77060	Participation Type:	Active Supplier
Classifications	DIR,WBE (Primary)		
Invitation Date	03/05/2021		
Invitation Type	Automatic		
Invitation Email(s)	cpace@centretechnologies.com		

CentricsIT

Address	3140 Northwoods Parkway Norcross, GA 30071	Participation Type:	Active Supplier
Invitation Date	03/05/2021		
Invitation Type	Automatic		
Invitation Email(s)	bconnell@centricsit.com		

Cerebellum

Address	1661 Tennessee Street suite3D San Francisco, CA 94107	Participation Type:	Active Supplier
Classifications	SBE (Primary)		
Invitation Date	03/05/2021		
Invitation Type	Automatic		
Invitation Email(s)	sfebre@cerebellum.com		

Certica Solutions

Address	301 Edgewater, Suite 101 Wakefield, MA 01880	Participation Type:	Active Supplier
Invitation Date	03/05/2021		
Invitation Type	Automatic		
Invitation Email(s)	gsmith@certicasolutions.com		

Certification Partners, LLC

Address	1230 W. Washington St. Ste 201 Tempe, AZ 85281-1247	Participation Type:	Active Supplier
Invitation Date	03/05/2021		
Invitation Type	Automatic		
Invitation Email(s)	mzimmerman@certification-partners.com		

Certiport (Pearson Education)

Address	1276 S 820 E # 200 American Fork, UT 84003	Participation Type:	Active Supplier
Invitation Date	03/05/2021		
Invitation Type	Automatic		
Invitation Email(s)	nss@certiport.com		

Cetrix Technologies LLC

Address	8 The Green, Suite 5945 Dover, DE 19901	Participation Type:	Active Supplier
Invitation Date	03/05/2021		
Invitation Type	Automatic		
Invitation Email(s)			

CEV Multimedia, Ltd.

Address	1020 SE Loop 289 Lubbock, TX 79404	Participation Type:	Active Supplier
Invitation Date	03/05/2021		
Invitation Type	Automatic		
Invitation Email(s)	accounting@cevmultimedia.com		

CFW ENTERPRISES LLC

Address	1688 S. Uvalda St. Aurora, CO 80012	Participation Type:	Active Supplier
Classifications	MBE (Primary),SBE,WBE		
Invitation Date	03/05/2021		
Invitation Type	Automatic		
Invitation Email(s)	michael@cfwstaffing.com		

Chadd Phillips

Address	2345 Bering Dr Apt 436 Houston, TX 77057	Participation Type:	Active Supplier
Classifications	MBE (Primary),SBE		
Invitation Date	03/05/2021		
Invitation Type	Automatic		
Invitation Email(s)	cphillips@pedicelgroup.com		

ChaiOne, Inc.

Address	4900 Woodway STE 880 Houston, TX 77056	Participation Type:	Active Supplier
Classifications	SBE (Primary)		
Invitation Date	03/05/2021		
Invitation Type	Automatic		
Invitation Email(s)	blake@chaione.com		

Challenge Office Products

Address	6015 South Loop East Houston, TX 77033	Participation Type:	Active Supplier
Classifications	MBE (Primary),HUB		
Invitation Date	03/05/2021		
Invitation Type	Automatic		
Invitation Email(s)	jbarbosa@challengeofficeproducts.com mbarbosa@challengeofficeproducts.com		
Response Date	04/06/2021		
Response Status	Submitted		
Status Date	04/06/2021		

Champion National Security

Address	1616 Gateway Road Richardson, TX 75080	Participation Type:	Active Supplier
Invitation Date	03/05/2021		
Invitation Type	Automatic		
Invitation Email(s)	bdavis@champ.net		

Channel Islands Data Supply Corporation

Address	1221 Avenida Acaso Camarillo , CA 93012	Participation Type:	Active Supplier
Classifications	SBE (Primary)		
Invitation Date	03/05/2021		
Invitation Type	Automatic		
Invitation Email(s)	sbatiste@channelislandsdata.com		

Channel Systems, LLC

Address	14460 New Falls of Nesue Road Raleigh, NC 27614	Participation Type:	Active Supplier
Classifications	SBE (Primary)		
Invitation Date	03/05/2021		
Invitation Type	Automatic		
Invitation Email(s)	rick@channelsys.com		

Channing Bete Company, Inc.

Address	PO Box 3538 South Deerfield, MA 01373-3538	Participation Type:	Active Supplier
Classifications	SBE (Primary)		
Invitation Date	03/05/2021		
Invitation Type	Automatic		
Invitation Email(s)			

CHARACTER DEVELOPMENT AND LEADERSHIP LLC

Address	7752 CLEARWATER CT WILLIAMSBURG, MI 49690-9219	Participation Type:	Active Supplier
Invitation Date	03/05/2021		
Invitation Type	Automatic		
Invitation Email(s)	jhoedel@characterandleadership.com		

CharacterStrong, LLC

Address	4227 S. MERIDIAN C 694 PUYALLUP, WA 98373	Participation Type:	Active Supplier
Invitation Date	03/05/2021		
Invitation Type	Automatic		
Invitation Email(s)	lindsay@characterstrong.com		

Charbonnet & Associates

Address	365 Canal St New Orleans, LA 70130	Participation Type:	Active Supplier
Invitation Date	03/05/2021		
Invitation Type	Automatic		
Invitation Email(s)	kspiess@charbonnetassociates.com		

Charter School Success, LLC

Address	7 Park Ln Galveston, TX 77551	Participation Type:	Active Supplier
Classifications	HUB,WBE (Primary)		
Invitation Date	03/05/2021		
Invitation Type	Automatic		
Invitation Email(s)	karen@charterschoolsuccess.com		

Charter Textbooks, Walker Bookstore (Mark My Words LLC)

Address	1104 W Geneva Dr. Tempe, AZ 85282	Participation Type:	Active Supplier
Classifications	DIR (Primary),TAS,TCP,TPA,TXM		
Invitation Date	03/05/2021		
Invitation Type	Automatic		
Invitation Email(s)	susan@walkerbookstore.com		

Chase in Dreams, Speech and Drama (Deadra Chase)

Address	14127 Pinewest Houston, TX 77049	Participation Type:	Active Supplier
Invitation Date	03/05/2021		
Invitation Type	Automatic		
Invitation Email(s)	chasemsD@yahoo.com		

CHAT (Culture of Health-Advancing Together)

Address	6711 Hornwood Dr. Houston, TX 77074	Participation Type:	Active Supplier
Invitation Date	03/05/2021		
Invitation Type	Automatic		
Invitation Email(s)	aisha.siddiqui@chattx.org		

Checkpoint Services Inc.

Address	4120 Rio Bravo El Paso, TX 79902	Participation Type:	Active Supplier
Classifications	DIR,HUB,WBE (Primary)		
Invitation Date	03/05/2021		
Invitation Type	Automatic		
Invitation Email(s)	jim.carlisle@checkpnt.com		

Cherney Security Solutions

Address	900 Discovery Blvd Cedar Park, TX 78613	Participation Type:	Active Supplier
Invitation Date	03/05/2021		
Invitation Type	Automatic		
Invitation Email(s)	Adamcherney@cherneysecurity.com		

Cherry Lake Publishing & Sleeping Bear Press (CBM LLC)

Address	1750 Northway Drive, Ste. 101 North Mankato, MN 56003	Participation Type:	Active Supplier
Invitation Date	03/05/2021		
Invitation Type	Automatic		
Invitation Email(s)	amy.patrick@sleepingbearpress.com		

Cheryl R. Vital

Address	419 Wisdom St. Crosby, TX 77532	Participation Type:	Active Supplier
Classifications	MBE (Primary),SBE,WBE		
Invitation Date	03/05/2021		
Invitation Type	Automatic		
Invitation Email(s)	cherylvital@gmail.com		

Child Care Associates

Address	3000 E BELKNAP ST FORT WORTH, TX 76111-4142	Participation Type:	Active Supplier
Invitation Date	03/05/2021		
Invitation Type	Automatic		
Invitation Email(s)	candace.lord@childcareassociates.org patricia.looper@childcareassociates.org		

CHILD CARE LEARNING WITH VISION

Address	5342 East Hampton Dr houston, TX 77039	Participation Type:	Active Supplier
Classifications	WBE (Primary)		
Invitation Date	03/05/2021		
Invitation Type	Automatic		
Invitation Email(s)	cynthia-david@att.net		

Child Champ Photography (Jody Goldstein)

Address	1237 Blalock, Suite 109 Houston, TX 77055	Participation Type:	Active Supplier
Classifications	WBE (Primary)		
Invitation Date	03/05/2021		
Invitation Type	Automatic		
Invitation Email(s)	jody@childchamp.com		

Childcare Masters LLC

Address	17807 Lakecrest View Dr. 1112 Cypress, TX 77433	Participation Type:	Active Supplier
Invitation Date	03/05/2021		
Invitation Type	Automatic		
Invitation Email(s)	childcaremasters@gmail.com		

ChildPlus Software (Management Information Technology, USA)

Address	303 Perimeter Center North Atlanta, GA 30346-2487	Participation Type:	Active Supplier
Classifications	SBE (Primary)		
Invitation Date	03/05/2021		
Invitation Type	Automatic		
Invitation Email(s)	jessica.elzey@childplus.com		
Response Status	Viewed		
Status Date	03/08/2021		

Children's Software Online (Wendy L. Pausewang)

Address	PO Box 190 Goldthwaite, TX 76844	Participation Type:	Active Supplier
Classifications	SBE (Primary),WBE		
Invitation Date	03/05/2021		
Invitation Type	Automatic		
Invitation Email(s)	info@childrenssoftwareonline.com		

Chiron Communicaiton Services, LLC

Address	13827 Caven Street Humble, TX 77396	Participation Type:	Active Supplier
Invitation Date	03/05/2021		
Invitation Type	Automatic		
Invitation Email(s)	rebecca@chironcomm.com charles@chironcomm.com courtneym@chironcomm.com ron@chironcomm.com mattb@chironcomm.com		
Response Status	Viewed		
Status Date	03/08/2021		

CHLOETA (Chloeta Fire, LLC)

Address	1050 E 2nd St, #285 Edmond, OK 73034	Participation Type:	Active Supplier
Classifications	MBE,TXM (Primary),SBE		
Invitation Date	03/05/2021		
Invitation Type	Automatic		
Invitation Email(s)			

Chuckals INC

Address	2215 Pacific Ave Tacoma , WA 98402	Participation Type:	Active Supplier
Classifications	SBE (Primary)		
Invitation Date	03/05/2021		
Invitation Type	Automatic		
Invitation Email(s)	hallm@chuckals.net		

CI Solutions (Card Integrators)

Address	3625 Serpentine Dr Los Alamitos, CA 90720	Participation Type:	Active Supplier
Classifications	SBE (Primary)		
Invitation Date	03/05/2021		
Invitation Type	Automatic		
Invitation Email(s)	milesc@cardintegrators.com		

CI Solutions, LLC

Address	1905 Spruce St. Phila, PA 19103	Participation Type:	Active Supplier
Invitation Date	03/05/2021		
Invitation Type	Automatic		
Invitation Email(s)	mheiser@cisolutionsllc.net		

CICERO Systems

Address	1455 Kings Highway Swedesboro, NJ 08085	Participation Type:	Active Supplier
Invitation Date	03/05/2021		
Invitation Type	Automatic		
Invitation Email(s)			

Cindy Puryear Consulting Services (Cindy Puryear)

Address	1819 Ashland St Houston, TX 77008	Participation Type:	Active Supplier
Classifications	MBE (Primary),SBE,WBE		
Invitation Date	03/05/2021		
Invitation Type	Automatic		
Invitation Email(s)	puryear_cindy@yahoo.com		

Cipher Solutions, Inc.

Address	421 Kaywoody Ct. Raleigh, NC 27615	Participation Type:	Active Supplier
Classifications	MBE (Primary),SBE		
Invitation Date	03/05/2021		
Invitation Type	Automatic		
Invitation Email(s)	devesh@ciphersolutions.com		

Circuit Scribe

Address	7901 E. Riverside Dr Austin, TX 78744	Participation Type:	Active Supplier
Classifications	SBE (Primary)		
Invitation Date	03/05/2021		
Invitation Type	Automatic		
Invitation Email(s)	jason@electroninks.com		

CIS (Computer Integrated Services)

Address	561 Seventh Ave. New York, NY 10018	Participation Type:	Active Supplier
Invitation Date	03/05/2021		
Invitation Type	Automatic		
Invitation Email(s)	tmcbride@cisus.com		

Citelighter

Address	Jody Gratz Austin, TX 78747	Participation Type:	Active Supplier
Invitation Date	03/05/2021		
Invitation Type	Automatic		
Invitation Email(s)			

CitSec, LLC

Address	7101 BLANCO RD SAN ANTONIO, TX 78216-5022	Participation Type:	Active Supplier
Invitation Date	03/05/2021		
Invitation Type	Automatic		
Invitation Email(s)	sales@citsec.net		

City Office Supply

Address	4202 Telephone Rd. Houston, TX 77087	Participation Type:	Active Supplier
Classifications	TAS,SBE (Primary)		
Invitation Date	03/05/2021		
Invitation Type	Automatic		
Invitation Email(s)			

CityBase, Inc.

Address	30 N. LaSalle Street Chicago, IL 60602	Participation Type:	Active Supplier
Invitation Date	03/05/2021		
Invitation Type	Automatic		
Invitation Email(s)	rfp@thecitybase.com		

Cityspan Technologies, Inc.

Address	2054 University Ave Berkeley, CA 94704	Participation Type:	Active Supplier
Classifications	MBE,SBE (Primary)		
Invitation Date	03/05/2021		
Invitation Type	Automatic		
Invitation Email(s)	mark@cityspan.com kara@cityspan.com		

Civica Software

Address	10955 Vista Sorrento Pkwy San Diego, CA 92130	Participation Type:	Active Supplier
Classifications	DIR (Primary)		
Invitation Date	03/05/2021		
Invitation Type	Automatic		
Invitation Email(s)			

CJIS GROUP LLC

Address	2758 Coastal Hwy US 98 Crawfordville, FL 32327	Participation Type:	Active Supplier
Invitation Date	03/05/2021		
Invitation Type	Automatic		
Invitation Email(s)	region2@cjisgroup.com		
Response Status	Viewed		
Status Date	03/08/2021		

CKP Communications Group, LLC

Address	Po Box 66223 Houston, TX 77266	Participation Type:	Active Supplier
Classifications	WBE (Primary)		
Invitation Date	03/05/2021		
Invitation Type	Automatic		
Invitation Email(s)	joel@theckpgroup.com		

Clark Hill Strasburger (Clark Hill PLC)

Address	909 Fannin Street Houston, TX 77010	Participation Type:	Active Supplier
Invitation Date	03/05/2021		
Invitation Type	Automatic		
Invitation Email(s)	keith.hobbs@clarkhillstrasburger.com		

ClarusTec, Inc.

Address	347, Plainfield Ave., Suite 104 Edison, NJ 08817	Participation Type:	Active Supplier
Classifications	MBE (Primary)		
Invitation Date	03/05/2021		
Invitation Type	Automatic		
Invitation Email(s)	info@clarustec.com		
Response Status	Viewed		
Status Date	03/11/2021		

Classcraft Studios Inc.

Address	165 Wellington N, Suite 220 Sherbrooke, QC Canada J1H 5B9	Participation Type:	Active Supplier
Invitation Date	03/05/2021		
Invitation Type	Automatic		
Invitation Email(s)	lauren@classcraft.com		

ClassLink

Address	45 East Madison Ave Clifton, NJ 07011	Participation Type:	Active Supplier
Invitation Date	03/05/2021		
Invitation Type	Automatic		
Invitation Email(s)	ecain@classlink.com		

Classroom Technology Solutions

Address	4909 Victor Street Jacksonville, FL 32207	Participation Type:	Active Supplier
Invitation Date	03/05/2021		
Invitation Type	Automatic		
Invitation Email(s)	walt.mischley@ctsed.com		

Classware Systems (Classware L.P.)

Address	10670 N Central Expy Dallas, TX 75231	Participation Type:	Active Supplier
Classifications	MBE (Primary)		
Invitation Date	03/05/2021		
Invitation Type	Automatic		
Invitation Email(s)	paguirre@aguirreroden.com		

CLC Technical Training, Inc.

Address	2970 Hartley Rd Jacksonville, FL 32257	Participation Type:	Active Supplier
Invitation Date	03/05/2021		
Invitation Type	Automatic		
Invitation Email(s)	terry@clctechnicaltraining.com		

CleverSolve LLC

Address	619 E. Van Week St. Edinburg, TX 78541	Participation Type:	Active Supplier
Invitation Date	03/05/2021		
Invitation Type	Automatic		
Invitation Email(s)	richardfrnka@outlook.com		

Click By Ciera

Address	10 Chester Pl Los Angeles, CA 90007	Participation Type:	Active Supplier
Invitation Date	03/05/2021		
Invitation Type	Automatic		
Invitation Email(s)	business@clickbyciera.com		

cLI-Energy and Construction LL

Address	12619 Northwood Colony Trail Houston, TX 77044	Participation Type:	Active Supplier
Classifications	MBE,SBE,HUB (Primary)		
Invitation Date	03/05/2021		
Invitation Type	Automatic		
Invitation Email(s)	tharts@cli-energyandconstruction.com		

Clifton Gunderson LLP

Address	11044 Research Blvd. Austin, TX 78759	Participation Type:	Active Supplier
Classifications	DIR (Primary),TIP,TXM		
Invitation Date	03/05/2021		
Invitation Type	Automatic		
Invitation Email(s)			

Clinical Concepts! (The Entermedia Group, LLC)

Address	900 RR 620 South, C101-153 Austin, TX 78734	Participation Type:	Active Supplier
Classifications	MBE,SBE (Primary),WBE		
Invitation Date	03/05/2021		
Invitation Type	Automatic		
Invitation Email(s)	gary.shearod@clinicalconcepts.us		

Cloud Sherpas

Address	3525 Piedmont Road Building 8, Suite 710 Atlanta, GA 30305	Participation Type:	Active Supplier
Invitation Date	03/05/2021		
Invitation Type	Automatic		
Invitation Email(s)			

Cloudera, Inc.

Address	220 Portage Ave Palo Alto, CA 94306	Participation Type:	Active Supplier
Invitation Date	03/05/2021		
Invitation Type	Automatic		
Invitation Email(s)	ar@cloudera.com		

CloudSpace USA (Cloud Space, LLC)

Address	6002 Spanish Oak Way Spring, TX 77379	Participation Type:	Active Supplier
Invitation Date	03/05/2021		
Invitation Type	Automatic		
Invitation Email(s)	david@cloudspaceusa.com		

CLRdeals

Address	16151 Cairnway Dr Houston, TX 77084	Participation Type:	Active Supplier
Classifications	MBE (Primary),HUB		
Invitation Date	03/05/2021		
Invitation Type	Automatic		
Invitation Email(s)	lromans@clrdeals.com		

CLS Technology Inc.

Address	P.O. Box 1066 Katy, TX 77492	Participation Type:	Active Supplier
Classifications	SBE (Primary)		
Invitation Date	03/05/2021		
Invitation Type	Automatic		
Invitation Email(s)	cskopik@clstechnology.net rwimberley@clstechnology.net		
Response Status	Viewed		
Status Date	03/12/2021		

Club SciKidz Houston (Heir Consulting Group)

Address	3138 Meadway Drive Houston, TX 77082	Participation Type:	Active Supplier
Classifications	MBE,SBE (Primary),WBE		
Invitation Date	03/05/2021		
Invitation Type	Automatic		
Invitation Email(s)	omah@heircg.com		

CMC Americas, Inc.

Address	4354 S Sherwood Forest Blvd Baton Rouge, LA 70816	Participation Type:	Active Supplier
Invitation Date	03/05/2021		
Invitation Type	Automatic		
Invitation Email(s)	govt.bids@cmc-americas.com		

CME Printing, Inc.

Address	8181 Commerce Park, Ste 708 Houston, TX 77036	Participation Type:	Active Supplier
Invitation Date	03/05/2021		
Invitation Type	Automatic		
Invitation Email(s)	kmalone@cmeprinting.com		
Response Status	Viewed		
Status Date	03/29/2021		

CMG Technology Services (Carroll Health Services, LLC)

Address	14405 Walters Rd Houston, TX 77386	Participation Type:	Active Supplier
Classifications	MBE,SBE (Primary),HUB		
Invitation Date	03/05/2021		
Invitation Type	Automatic		
Invitation Email(s)	kc.carroll@cmgtechservices.com		

CMLessons (John Ryan Cantu)

Address	16311 Autumn Wind Dr Houston, TX 77090	Participation Type:	Active Supplier
Classifications	MBE,SBE (Primary)		
Invitation Date	03/05/2021		
Invitation Type	Automatic		
Invitation Email(s)	johnryan@cmlessons.com		

CMP Consulting

Address	2825 E. 43rd St. Davenport, IA 52807	Participation Type:	Active Supplier
Invitation Date	03/05/2021		
Invitation Type	Automatic		
Invitation Email(s)	mike@cmpconsulting.us		

CNI Office Supplies (Computer Networking, Inc.)

Address	6 Alvin Ct East Brunswick, NJ 08816	Participation Type:	Active Supplier
Classifications	MBE,SBE (Primary),WBE		
Invitation Date	03/05/2021		
Invitation Type	Automatic		
Invitation Email(s)	bids@cniofficesupplies.com		

Coaches Video LLC

Address	354 McDonnell Lewisville, TX 75057	Participation Type:	Active Supplier
Invitation Date	03/05/2021		
Invitation Type	Automatic		
Invitation Email(s)	davidg@coachesvideo.com		

Coast to Coast Computer Products Inc

Address	4277 Valley Fair St. Simi Valley, CA 93063	Participation Type:	Active Supplier
Invitation Date	03/05/2021		
Invitation Type	Automatic		
Invitation Email(s)	bidsync@coastcoast.com moransky@coastcoast.com		

Coastal Office Solutions

Address	1514 N. Ben Jordan Suite B Victoria, TX 77901	Participation Type:	Active Supplier
Classifications	HUB (Primary)		
Invitation Date	03/05/2021		
Invitation Type	Automatic		
Invitation Email(s)	shad@coastaltx.com		

Coatings Specialty Development Lab

Address	13415 Raven Roost Dr Cypress, TX 77429	Participation Type:	Active Supplier
Classifications	MBE (Primary),SBE		
Invitation Date	03/05/2021		
Invitation Type	Automatic		
Invitation Email(s)	19grnja45@gmail.com		

CobbleStone Systems Corp.

Address	918 South White Horse Pike Somerdale, NJ 08083	Participation Type:	Active Supplier
Invitation Date	03/05/2021		
Invitation Type	Automatic		
Invitation Email(s)	mhughes@cobblestonesystems.com		

Code Ninjas (Brandb LLC)

Address	4751 Louetta Rd. Spring, TX 77388	Participation Type:	Active Supplier
Invitation Date	03/05/2021		
Invitation Type	Automatic		
Invitation Email(s)			

Code Park Inc

Address	PO Box 344 Houston, TX 77001	Participation Type:	Active Supplier
Invitation Date	03/05/2021		
Invitation Type	Automatic		
Invitation Email(s)	hello@codeparkhouston.org		

CodeCombat Inc.

Address	301 Howard St. Suite 830 San Francisco, CA 94105	Participation Type:	Active Supplier
Invitation Date	03/05/2021		
Invitation Type	Automatic		
Invitation Email(s)	schools@codecombat.com		

CodeMonkey Studios INC

Address	2345 Yale St, First Floor Palo Alto, CA 94306	Participation Type:	Active Supplier
Invitation Date	03/05/2021		
Invitation Type	Automatic		
Invitation Email(s)	leena.s@cm-studios.com brett@codemonkey.com		

Cogent Communications Inc

Address	1015 31st Street, NW Washington, DC 20007	Participation Type:	Active Supplier
Invitation Date	03/05/2021		
Invitation Type	Automatic		
Invitation Email(s)	vendorregistration@cogentco.com		

Cogent Infotech Corporation

Address	111 Congress Avenue Austin, TX 78701	Participation Type:	Active Supplier
Classifications	MBE,DIR,TXM,SBE (Primary)		
Invitation Date	03/05/2021		
Invitation Type	Automatic		
Invitation Email(s)	justin.acord@cogentinfo.com		

Cognixia (Cognixia Inc)

Address	110 Allen Road Basking Ridge, NJ 07920	Participation Type:	Active Supplier
Classifications	MBE (Primary)		
Invitation Date	03/05/2021		
Invitation Type	Automatic		
Invitation Email(s)	GET@collaberatact.com		

CoheisveFT (Cohesive Felxible Technologies Corp)

Address	200 South Wacker Drive Chicago, IL 60606	Participation Type:	Active Supplier
Invitation Date	03/05/2021		
Invitation Type	Automatic		
Invitation Email(s)			

Cohesion Education (Cohesion Education, Inc)

Address	11414 Brighton Knoll Loop Riverview, FL 33579	Participation Type:	Active Supplier
Classifications	SBE (Primary)		
Invitation Date	03/05/2021		
Invitation Type	Automatic		
Invitation Email(s)	jim@cohesioned.com		

Cohesive Automation (Climatec, LLC)

Address	3010 W. Story Rd. Irving, TX 75038	Participation Type:	Active Supplier
Invitation Date	03/05/2021		
Invitation Type	Automatic		
Invitation Email(s)			

CohnReznick LLP

Address	816 Congress Avenue Austin, TX 78701	Participation Type:	Active Supplier
Invitation Date	03/05/2021		
Invitation Type	Automatic		
Invitation Email(s)	CohnReznickGPSA@cohnreznick.com		

COIN EQUIPMENT SERVICE COMPANY, INC (CESCO, INC.)

Address	PO Box 550727 DALLAS, TX 75355	Participation Type:	Active Supplier
Classifications	SBE (Primary),HUB,WBE		
Invitation Date	03/05/2021		
Invitation Type	Automatic		
Invitation Email(s)	bbryant@cesco-inc.com		

COLEXAS DIGITAL INC

Address	19827 Hamlet Shadow Lane Cypress, TX 77433	Participation Type:	Active Supplier
Classifications	MBE (Primary),SBE		
Invitation Date	03/05/2021		
Invitation Type	Automatic		
Invitation Email(s)	cturk@colexas.com jsisk@colexas.com		

Coley and Associates (Coley Government Services)

Address	140 Heimer Road SAN ANTONIO, TX 78232	Participation Type:	Active Supplier
Classifications	DIR (Primary)		
Invitation Date	03/05/2021		
Invitation Type	Automatic		
Invitation Email(s)	jfbierlein@coleygcs.com		

Coley Government Services (Coley and Associates)

Address	140 Heimer Road SAN ANTONIO, TX 78244	Participation Type:	Active Supplier
Classifications	SBE (Primary)		
Invitation Date	03/05/2021		
Invitation Type	Automatic		
Invitation Email(s)	jcardenas@coleygcs.com		

Collaboration Solutions Group, LLC

Address	2941 Trade Center Drive # 120 Carrollton, TX 75007	Participation Type:	Active Supplier
Classifications	SBE (Primary),WBE		
Invitation Date	03/05/2021		
Invitation Type	Automatic		
Invitation Email(s)			

Collaborative Office Interiors

Address	8 greeenway plaza #200 Houston, TX 77046	Participation Type:	Active Supplier
Invitation Date	03/05/2021		
Invitation Type	Automatic		
Invitation Email(s)	cisaacs@collaborative-office.com		
Response Status	Viewed		
Status Date	03/29/2021		

Collain Healthcare

Address	501 South Austin Ave Georgetown, TX 78626	Participation Type:	Active Supplier
Invitation Date	03/05/2021		
Invitation Type	Automatic		
Invitation Email(s)			

College Thriver Education Corp

Address	618 E. SOUTH STREET SUITE 500 ORLANDO, FL 32801	Participation Type:	Active Supplier
Classifications	MBE (Primary),SBE,HUB,WBE		
Invitation Date	03/05/2021		
Invitation Type	Automatic		
Invitation Email(s)	collegethriver@gmail.com		

CollegiateZone Enterprises, L.P.

Address	13121 Louetta Rd #120 Cypress, TX 77429	Participation Type:	Active Supplier
Classifications	DIR,TAS,TCP,TIP,TPA,TXM,USC,SBE (Primary),HUB		
Invitation Date	03/05/2021		
Invitation Type	Automatic		
Invitation Email(s)			

Columbia Advisory Group

Address	17950 Preston Road Dallas, TX 75252	Participation Type:	Active Supplier
Invitation Date	03/05/2021		
Invitation Type	Automatic		
Invitation Email(s)	lboykin@columbiaadvisory.com		

COMBS Consulting Group, LP

Address	8200 IH-10 West, Suite 103 San Antonio, TX 78230	Participation Type:	Active Supplier
Invitation Date	03/05/2021		
Invitation Type	Automatic		
Invitation Email(s)	Carrie.Combs@combs-group.com		

Comcast (Comcast Business Communiation, LLC)

Address	8590 W. Tidwell Rd Houston, TX 77040	Participation Type:	Active Supplier
Invitation Date	03/05/2021		
Invitation Type	Automatic		
Invitation Email(s)	jim_segovia@cable.comcast.com		

Comflow Mechanical Services

Address	6411 Lawford Lane Houston, TX 77040	Participation Type:	Active Supplier
Invitation Date	03/05/2021		
Invitation Type	Automatic		
Invitation Email(s)	cevett@comflowco.com		

Commerce Bank (Commerce Bancshares, Inc.)

Address	7027 Thistlewood Park Ct Katy, TX 77494	Participation Type:	Active Supplier
Invitation Date	03/05/2021		
Invitation Type	Automatic		
Invitation Email(s)	margaret.pratt@commercebank.com		

Commercial Sales & Service, Inc.

Address	4387 Westgrove Drive Addison, TX 75001	Participation Type:	Active Supplier
Classifications	MBE,TAS (Primary),TIP,SBE,WBE		
Invitation Date	03/05/2021		
Invitation Type	Automatic		
Invitation Email(s)	John.Gomez@csstv.com		

COMMLINE CABLING LLC

Address	1008 GARDEN WALK DR LA PORTE, TX 77571-6231	Participation Type:	Active Supplier
Classifications	HUB (Primary)		
Invitation Date	03/05/2021		
Invitation Type	Automatic		
Invitation Email(s)	commline@aol.com		

CommPlex Computer Systems

Address	5616 Teague Houston, TX 77041	Participation Type:	Active Supplier
Classifications	MBE,SBE (Primary)		
Invitation Date	03/05/2021		
Invitation Type	Automatic		
Invitation Email(s)	jcooper@commplex.net		

CommPower (Communications & Power Engineering, Inc.)

Address	1040 Flynn Road Camarillo, CA 93012	Participation Type:	Active Supplier
Classifications	SBE (Primary)		
Invitation Date	03/05/2021		
Invitation Type	Automatic		
Invitation Email(s)	kn@commpower.com		

CommServPros LLC

Address	P.O. Box 19534 Austin, TX 78760	Participation Type:	Active Supplier
Classifications	MBE (Primary),HUB		
Invitation Date	03/05/2021		
Invitation Type	Automatic		
Invitation Email(s)	b@commservpros.com		

Commsys Technology Corporation (CST Corp)

Address	12210 Bedford St. Houston, TX 77031	Participation Type:	Active Supplier
Classifications	MBE (Primary),SBE,HUB		
Invitation Date	03/05/2021		
Invitation Type	Automatic		
Invitation Email(s)			

Communications Cable Construction

Address	P.O. Box 764 Dayton, TX 77535	Participation Type:	Active Supplier
Classifications	SBE (Primary)		
Invitation Date	03/05/2021		
Invitation Type	Automatic		
Invitation Email(s)	walterfgroves@aol.com		

Communications Cable Construction, LLC

Address	7223 Decker Drive Baytown, TX 77520	Participation Type:	Active Supplier
Classifications	SBE (Primary)		
Invitation Date	03/05/2021		
Invitation Type	Automatic		
Invitation Email(s)	walterfgroves@aol.com		

Communications Etc (Communications Etc Inc)

Address	PO Box 1590 San Angelo, TX 76902	Participation Type:	Active Supplier
Classifications	SBE (Primary)		
Invitation Date	03/05/2021		
Invitation Type	Automatic		
Invitation Email(s)	chris@cometcinc.com		
Response Status	Viewed		
Status Date	03/08/2021		

COMMUNICATIONS SUPPLY CORP

Address	7049 brookhollow west dr houston, TX 77040	Participation Type:	Active Supplier
Classifications	DIR (Primary),TAS,TCP		
Invitation Date	03/05/2021		
Invitation Type	Automatic		
Invitation Email(s)	LWORN@GOCSC.COM		

CompassLearning

Address	203 Colorado St. Austin, TX 78701	Participation Type:	Active Supplier
Classifications	TAS (Primary),TCP		
Invitation Date	03/05/2021		
Invitation Type	Automatic		
Invitation Email(s)			

Competitive Cameras (Competitive Cameras LTD)

Address	2025 Irving Blvd #107 Dallas, TX 75207	Participation Type:	Active Supplier
Invitation Date	03/05/2021		
Invitation Type	Automatic		
Invitation Email(s)	sales@competitivecameras.com		

Competitive Choice, Inc.

Address	PO Box 35743 Houston, TX 77235	Participation Type:	Active Supplier
Classifications	MBE,TXM,SBE (Primary),HUB,WBE		
Invitation Date	03/05/2021		
Invitation Type	Automatic		
Invitation Email(s)	aundrea@competitivechoice.net sales@competitivechoice.net		

Competitive Edge

Address	986 Kennedy Ave. Schererville, IN 46375	Participation Type:	Active Supplier
Classifications	SBE (Primary)		
Invitation Date	03/05/2021		
Invitation Type	Automatic		
Invitation Email(s)	mg@competitiveedgeonline.com		

Complete Computer Solutions

Address	143 Devonshire RD Boerne, TX 78006	Participation Type:	Active Supplier
Invitation Date	03/05/2021		
Invitation Type	Automatic		
Invitation Email(s)	kim@completecomputersolutions.net		

Complete Integrated Solutions, LLC (dba VP360)

Address	2020 S McClintock Dr Tempe, AZ 85282	Participation Type:	Active Supplier
Classifications	SBE (Primary)		
Invitation Date	03/05/2021		
Invitation Type	Automatic		
Invitation Email(s)	khjerpe@cis-sales.com		

Complete Tablet Solutions

Address	11525 Stonehollow Dr, Suite A120 Austin, TX 78758	Participation Type:	Active Supplier
Classifications	MBE (Primary),DIR,TIP		
Invitation Date	03/05/2021		
Invitation Type	Automatic		
Invitation Email(s)			
Response Status	Viewed		
Status Date	03/19/2021		

Comprehensive Cloud Services

Address	3850 St Simon Manor Drive Houston, TX 77047	Participation Type:	Active Supplier
Classifications	MBE,SBE (Primary)		
Invitation Date	03/05/2021		
Invitation Type	Automatic		
Invitation Email(s)	ray.cornelious@comprehensivecloudservices.com		

CompSec

Address	11 Canal Center Plaza, (Floor 2) Alexandria, VA 22203	Participation Type:	Active Supplier
Classifications	SBE (Primary)		
Invitation Date	03/05/2021		
Invitation Type	Automatic		
Invitation Email(s)			

CompServ Inc

Address	1712 Pioneer Ave #306 Cheyenne, WY 82001	Participation Type:	Active Supplier
Classifications	SBE (Primary)		
Invitation Date	03/05/2021		
Invitation Type	Automatic		
Invitation Email(s)	bids@compservinc.net		

COMPU-DATA International, LLC

Address	2203 Timberloch Place The Woodlands, TX 77380	Participation Type:	Active Supplier
Invitation Date	03/05/2021		
Invitation Type	Automatic		
Invitation Email(s)	rfp@cdlac.com		

Comp-U-Dopt

Address	1602 Airline Drive Houston, TX 77009	Participation Type:	Active Supplier
Invitation Date	03/05/2021		
Invitation Type	Automatic		
Invitation Email(s)	colin@compudopt.org jacqui@compudopt.org		
Response Status	Viewed		
Status Date	03/06/2021		

CompuGroup Medical

Address	3838 N Central Ave Phoenix, AZ 85012	Participation Type:	Active Supplier
Invitation Date	03/05/2021		
Invitation Type	Automatic		
Invitation Email(s)	kristopher.watson@cgm.com		

Compulogix IT Solutions

Address	14405 Walters Road Ste 440 Houston, TX 77014	Participation Type:	Active Supplier
Classifications	SBE (Primary),WBE		
Invitation Date	03/05/2021		
Invitation Type	Automatic		
Invitation Email(s)	lisa.doherty@compulogixits.com		

Compunnel Software Group, Inc

Address	103 Morgan Lane Plainsboro, NJ 08536	Participation Type:	Active Supplier
Classifications	MBE (Primary)		
Invitation Date	03/05/2021		
Invitation Type	Automatic		
Invitation Email(s)	csgbiz@compunnel.com		

CompuPro Global (Rita's Tape Media)

Address	4888 Langfield Road Houston, TX 77040	Participation Type:	Active Supplier
Classifications	SBE,WBE (Primary)		
Invitation Date	03/05/2021		
Invitation Type	Automatic		
Invitation Email(s)	ginnib@compuproglobal.com		

Computer Comforts, Inc.

Address	367 Columbia Memorial Pkwy. Kemah, TX 77565-3187	Participation Type:	Active Supplier
Classifications	TAS,TPA,TXM,SBE (Primary)		
Invitation Date	03/05/2021		
Invitation Type	Automatic		
Invitation Email(s)	computercomforts@ironfurnace.com vince@computercomforts.com		
Response Date	03/10/2021		
Response Status	No Bid		
Status Date	03/09/2021		

Computer Command Corporation

Address	708 E. Goodwin Victoria, TX 77901	Participation Type:	Active Supplier
Classifications	TAS,SBE (Primary)		
Invitation Date	03/05/2021		
Invitation Type	Automatic		
Invitation Email(s)	hhanes@computercommand.com		

Computer Dealers & Recyclers Global Inc.

Address	615 W. Wilshire Suite 1100 OKC, OK 73116	Participation Type:	Active Supplier
Invitation Date	03/05/2021		
Invitation Type	Automatic		
Invitation Email(s)	DVALDEZ@CDRGLOBAL.COM		

Computer Network Accessories, Inc.

Address	5520 Burkhardt Rd Dayton, OH 45431	Participation Type:	Active Supplier
Invitation Date	03/05/2021		
Invitation Type	Automatic		
Invitation Email(s)	joe@cnaweb.com		

Computer Solutions Inc. (DB Computer Solutions)

Address	417 W. Avenue F Midlothian, TX 76065	Participation Type:	Active Supplier
Classifications	MBE,DIR,SBE (Primary),HUB		
Invitation Date	03/05/2021		
Invitation Type	Automatic		
Invitation Email(s)	duke@cs-inc.co		

Computer Station Corporation

Address	6611 Bissonnet St. Houston, TX 77074	Participation Type:	Active Supplier
Classifications	MBE,HUB,WBE (Primary)		
Invitation Date	03/05/2021		
Invitation Type	Automatic		
Invitation Email(s)	cpbid@computerstationcorp.com		

Computerland Texas (Computer Resources of Wichita Falls, Inc.)

Address	2526 Farrington Street Dallas, TX 75207	Participation Type:	Active Supplier
Classifications	DIR,TAS,TIP (Primary),WBE		
Invitation Date	03/05/2021		
Invitation Type	Automatic		
Invitation Email(s)	jyoung@computerlandtx.com		

Comp-Utility Corporation

Address	7720 Waldon Dr Austin, TX 78750	Participation Type:	Active Supplier
Classifications	SBE (Primary)		
Invitation Date	03/05/2021		
Invitation Type	Automatic		
Invitation Email(s)	randyc@comp-utility.com		

Comtech Phones Corporation

Address	9215 151st Avenue NE Redmond, WA 98052	Participation Type:	Active Supplier
Classifications	MBE,SBE (Primary)		
Invitation Date	03/05/2021		
Invitation Type	Automatic		
Invitation Email(s)	info@comtechphones.com		

Comtrol Corporation

Address	100 5th Avenue NW New Brighton, MN 55112	Participation Type:	Active Supplier
Classifications	WBE (Primary)		
Invitation Date	03/05/2021		
Invitation Type	Automatic		
Invitation Email(s)			

Comuniquemos, Inc.

Address	8325 Broadway, Suite 202-218 Pearland, TX 77581	Participation Type:	Active Supplier
Classifications	MBE,SBE (Primary),WBE		
Invitation Date	03/05/2021		
Invitation Type	Automatic		
Invitation Email(s)	shanwag@shanwag.com		

Comware (Comp-E-Ware Technology Associates, Inc.)

Address	1110 E. State Highway 114 Southlake, TX 76092	Participation Type:	Active Supplier
Invitation Date	03/05/2021		
Invitation Type	Automatic		
Invitation Email(s)	cgollier@comware.com		

ConexED

Address	319 S, Foothill Dr #130, Salt Lake City, UT 84109	Participation Type:	Active Supplier
Classifications	SBE (Primary)		
Invitation Date	03/05/2021		
Invitation Type	Automatic		
Invitation Email(s)	melody@conexed.com		
Response Date	04/06/2021		
Response Status	Submitted		
Status Date	04/06/2021		

Co-nexus Communication Systems

Address	5600 Northwest Central Drive Houston, TX 77092	Participation Type:	Active Supplier
Classifications	HGA (Primary),TCP,WBE		
Invitation Date	03/05/2021		
Invitation Type	Automatic		
Invitation Email(s)	jeff.hardin@co-nexus.com		

Conference Technologies Inc. (fka Industrial Audio/Video)

Address	11653 Adie Road Maryland Heights, MO 63043	Participation Type:	Active Supplier
Classifications	SBE (Primary)		
Invitation Date	03/05/2021		
Invitation Type	Automatic		
Invitation Email(s)	taustin@conferencetech.com bidteam@conferencetech.com JGawlik@conferencetech.com		

Conference Technologies, Inc.

Address	508 High Point Lane East Peoria, IL 61611	Participation Type:	Active Supplier
Invitation Date	03/05/2021		
Invitation Type	Automatic		
Invitation Email(s)	bkocher@conferencetech.com Smartin@conferencetech.com		

Confirm Biosciences

Address	10123 CARROLL CANYON RD SAN DIEGO, CA 92131	Participation Type:	Active Supplier
Classifications	SBE (Primary),WBE		
Invitation Date	03/05/2021		
Invitation Type	Automatic		
Invitation Email(s)	mhanak@confirmbiosciences.com		

Connecticut

Address	450 Columbus Boulevard, Suite 5 Hartford, CT 06103	Participation Type:	Active Supplier
Invitation Date	03/05/2021		
Invitation Type	Manual		
Invitation Email(s)			

Connections Education

Address	1001 Fleet Street Baltimore, MD 21202	Participation Type:	Active Supplier
Invitation Date	03/05/2021		
Invitation Type	Automatic		
Invitation Email(s)	alavoie@connectionseducation.com		

Construction Journal

Address	400 SW 7th Street Stuart, FL 34994	Participation Type:	Active Supplier
Invitation Date	03/05/2021		
Invitation Type	Automatic		
Invitation Email(s)			

ContentActive, LLC

Address	1415 North Loop West Houston, TX 77008	Participation Type:	Active Supplier
Classifications	SBE (Primary)		
Invitation Date	03/05/2021		
Invitation Type	Automatic		
Invitation Email(s)	tbaltz@contentactive.com		

Conterra Ultra Broadband

Address	1695 Cresthill Drive Rockwall, TX 75087	Participation Type:	Active Supplier
Invitation Date	03/05/2021		
Invitation Type	Automatic		
Invitation Email(s)	vsnowdon@conterra.com		

Continental Wireless, Inc.

Address	10455 Vista Park Dallas, TX 75238	Participation Type:	Active Supplier
Classifications	TIP,SBE (Primary),WBE		
Invitation Date	03/05/2021		
Invitation Type	Automatic		
Invitation Email(s)	bids@cntlwire.com		

Control Systems Solutions, Inc.

Address	9702 Haven Crossing Court Houston, TX 77065	Participation Type:	Active Supplier
Classifications	MBE,SBE (Primary),HUB		
Invitation Date	03/05/2021		
Invitation Type	Automatic		
Invitation Email(s)	bernard@css-usa.com		

Controlled Environments, Inc.

Address	10801 Hammerly Blvd., Ste.214 Houston, TX 77043	Participation Type:	Active Supplier
Classifications	SBE (Primary)		
Invitation Date	03/05/2021		
Invitation Type	Automatic		
Invitation Email(s)	don.coonrod@cespaces.com chris.murdoch@cespaces.com		

Controltec, Inc.

Address	613 W. Valley Parkway, Suite 345 Escondido, CA 92025	Participation Type:	Active Supplier
Invitation Date	03/05/2021		
Invitation Type	Automatic		
Invitation Email(s)	info@controltec.com		

Convergentz (Greens Road B, LLC)

Address	10555 Westpark Drive Houston, TX 77042	Participation Type:	Active Supplier
Classifications	TCP (Primary)		
Invitation Date	03/05/2021		
Invitation Type	Automatic		
Invitation Email(s)	avasquez@convergentz.com RBalentine@convergentz.com		

Convo Technologies

Address	P.O. Box 1167 Cedar Park, TX 78630	Participation Type:	Active Supplier
Classifications	MBE (Primary),SBE,WBE		
Invitation Date	03/05/2021		
Invitation Type	Automatic		
Invitation Email(s)	dee@convotechnologies.com		
Response Status	Viewed		
Status Date	03/08/2021		

COOLSOFT LLC

Address	3240 Office Pointe Place Louisville, KY 40220-5441	Participation Type:	Active Supplier
Invitation Date	03/05/2021		
Invitation Type	Automatic		
Invitation Email(s)	contract@coolsofttech.com		
Response Status	Viewed		
Status Date	03/05/2021		

CoolSpeak, LLC

Address	148 Stone Hill Drive Pottstown, PA 19464	Participation Type:	Active Supplier
Classifications	MBE (Primary)		
Invitation Date	03/05/2021		
Invitation Type	Automatic		
Invitation Email(s)	joey@coolspeak.net		

Copy Source 1, LLC

Address	3511 Milam Street Houston, TX 77002	Participation Type:	Active Supplier
Classifications	MBE (Primary),HUB		
Invitation Date	03/05/2021		
Invitation Type	Automatic		
Invitation Email(s)	ramv@cs1ltd.com		

Copy Stop Print and Postal (Texas Printing and Publishing)

Address	2290 Boonville Rd Ste 800 Bryan, TX 77802	Participation Type:	Active Supplier
Invitation Date	03/05/2021		
Invitation Type	Automatic		
Invitation Email(s)	sales@copystopprint.com		

COPY TECHNOLOGIES, INC

Address	130 JAMES ALDREDGE BLVD ATLANTA, GA 30336	Participation Type:	Active Supplier
Invitation Date	03/05/2021		
Invitation Type	Automatic		
Invitation Email(s)	DONNA@COPYTECHNOLOGIES.COM		

Copy.com (Copydotcom, Inc.)

Address	1201 Westheimer Rd Houston, TX 77006	Participation Type:	Active Supplier
Invitation Date	03/05/2021		
Invitation Type	Automatic		
Invitation Email(s)	steve@copydotcom.com		
Response Status	Viewed		
Status Date	03/08/2021		

Core Business Solutions

Address	4014 N Jackson Rd Pharr, TX 78577	Participation Type:	Active Supplier
Classifications	DIR,TAS (Primary),TIP,TXM,USC		
Invitation Date	03/05/2021		
Invitation Type	Automatic		
Invitation Email(s)	darmstrong@cbs-tx.com		

CORE ECS

Address	3 Ravinia Drive Atlanta, GA 30346	Participation Type:	Active Supplier
Invitation Date	03/05/2021		
Invitation Type	Automatic		
Invitation Email(s)	cynthia.wilson@coreecs.com		

CORE Education and Consulting Solutions Inc.

Address	Three Ravinia Drive Atlanta, GA 30346	Participation Type:	Active Supplier
Invitation Date	03/05/2021		
Invitation Type	Automatic		
Invitation Email(s)	aaron.rogers@coreecs.com		

CORE Office Interiors (AFMA, Inc.)

Address	7108 Old Katy Rd Houston, TX 77024	Participation Type:	Active Supplier
Invitation Date	03/05/2021		
Invitation Type	Automatic		
Invitation Email(s)	standleya@crg.com bwells@coreoi.com medwards@coreoi.com		
Response Status	Viewed		
Status Date	03/11/2021		

CORE Telecom Systems

Address	3703 Hill Family Lane Missouri City, TX 77459	Participation Type:	Active Supplier
Classifications	SBE (Primary)		
Invitation Date	03/05/2021		
Invitation Type	Automatic		
Invitation Email(s)	sboarman@coretelecom.net		

CorePLUS (CPW Group, Inc.)

Address	Same as Corp Dallas, TX 75254	Participation Type:	Active Supplier
Invitation Date	03/05/2021		
Invitation Type	Automatic		
Invitation Email(s)			

CoreRecon

Address	711 N Carancahua St., Ste 300 corpus christi, TX 78401	Participation Type:	Active Supplier
Classifications	MBE (Primary),HUB		
Response Status	Viewed		
Status Date	03/30/2021		

CoreSphere, LLC

Address	10411 Motor City Drive, Suite 410 Bethesda, MD 20817	Participation Type:	Active Supplier
Classifications	MBE (Primary)		
Response Status	Viewed		
Status Date	03/15/2021		

Coreveillance (SBS222,LLC)

Address	3455 South Dairy Ashford Road, #190 Houston, TX 77082	Participation Type:	Active Supplier
Invitation Date	03/05/2021		
Invitation Type	Automatic		
Invitation Email(s)			

Cornerstone OnDemand

Address	1601 Cloverfield Blvd #600S Santa Monica, CA 90404	Participation Type:	Active Supplier
Invitation Date	03/05/2021		
Invitation Type	Automatic		
Invitation Email(s)	lwetherbyjonsson@csod.com		

Cornerstone REcords Management

Address	1521 Greens Road Houston, TX 77032	Participation Type:	Active Supplier
Invitation Date	03/05/2021		
Invitation Type	Automatic		
Invitation Email(s)	debbers@cornerstone-rm.com		

Corus 360

Address	130 Technology Parkway Norcross, GA 30092	Participation Type:	Active Supplier
Invitation Date	03/05/2021		
Invitation Type	Automatic		
Invitation Email(s)			

Cossey's Services, LLC

Address	25700 I-45 North Suite 400-105 The Woodlands, TX 77368	Participation Type:	Active Supplier
Classifications	MBE (Primary),SBE,WBE		
Invitation Date	03/05/2021		
Invitation Type	Automatic		
Invitation Email(s)	info@cosseysservices.us		

Council Rock Enterprises, LLC

Address	11 Centre Park Rochester, NY 14614	Participation Type:	Active Supplier
Classifications	MBE,SBE,HUB (Primary)		
Invitation Date	03/05/2021		
Invitation Type	Automatic		
Invitation Email(s)			

CounterTrade Products Inc.

Address	7585 W 66th ave Arvada, CO 80003	Participation Type:	Active Supplier
Classifications	DIR,WBE (Primary)		
Invitation Date	03/05/2021		
Invitation Type	Automatic		
Invitation Email(s)	orhone@countertrade.com		

Covalent Software, Inc

Address	1618 Balmoral Drive Clearwater, FL 33756	Participation Type:	Active Supplier
Invitation Date	03/05/2021		
Invitation Type	Automatic		
Invitation Email(s)			

Covenant Communications

Address	9141 Emmott Road Houston, TX 77040	Participation Type:	Active Supplier
Classifications	SBE (Primary)		
Invitation Date	03/05/2021		
Invitation Type	Automatic		
Invitation Email(s)	debbie@covcom.com Susan@CovCom.COM Shawn@CovCom.COm Rick@CovCom.com Kyle@CovCom.com Carol@CovCom.com Travis@CovCom.COM		
Response Status	Viewed		
Status Date	03/08/2021		

Covid Safety Glass (Silent West LLC)

Address	5972 TUNBRIDGE AVE LAS VEGAS, NV 89139	Participation Type:	Active Supplier
Classifications	SBE (Primary)		
Invitation Date	03/05/2021		
Invitation Type	Automatic		
Invitation Email(s)	Jack@SilentWest.com		

CPO Science (Delta Education, LLC dba CPO Science)

Address	80 Northwest Blvd Nashua, NH 03063	Participation Type:	Active Supplier
Classifications	HGA (Primary),TAS,TCP,TXM,USC		
Invitation Date	03/05/2021		
Invitation Type	Automatic		
Invitation Email(s)			

CPS HR Consulting (Cooperative Personnel Services)

Address	2450 Del Paso Road, Suite 220 Sacramento, CA 95834	Participation Type:	Active Supplier
Invitation Date	03/05/2021		
Invitation Type	Automatic		
Invitation Email(s)	rfpcentral@cpshr.us		

Creation Crate Inc.

Address	200 Silver Star Blvd Scarborough, ON Canada M1V 5H4	Participation Type:	Active Supplier
Invitation Date	03/05/2021		
Invitation Type	Automatic		
Invitation Email(s)	Tommy@creationcrate.com		

Creative Circle, LLC

Address	1200 Smith Street Houston, TX 77002	Participation Type:	Active Supplier
Invitation Date	03/05/2021		
Invitation Type	Automatic		
Invitation Email(s)	mmontabana@creativecircle.com		

Creative Concepts Printing, Graphics

Address	40311 FM 1960 Rd. West Houston, TX 77068	Participation Type:	Active Supplier
Classifications	MBE,SBE (Primary)		
Invitation Date	03/05/2021		
Invitation Type	Automatic		
Invitation Email(s)	creativeconcepts@hotmail.com		

Creative Education Institute (CEI)

Address	4567 Lake Shore Dr Waco, TX 76710	Participation Type:	Active Supplier
Invitation Date	03/05/2021		
Invitation Type	Automatic		
Invitation Email(s)	lesleym@ceilearning.com		
Response Date	04/06/2021		
Response Status	No Bid		
Status Date	04/06/2021		

Creative Learning Systems

Address	1140 Boston Avenue Longmont, CO 80501	Participation Type:	Active Supplier
Invitation Date	03/05/2021		
Invitation Type	Automatic		
Invitation Email(s)	snault@creativelearningsystems.com		

CReed Global Enterprises (CReed Global Media & Production)

Address	6363 Richmond Avenue Suite 350 Houston, TX 77057	Participation Type:	Active Supplier
Invitation Date	03/05/2021		
Invitation Type	Automatic		
Invitation Email(s)	Centrell@creedglobalmedia.com		
Response Status	Viewed		
Status Date	03/12/2021		

Crescent Engineering Co, Inc. (Crescent Electric)

Address	1319 First St La Marque, TX 77568	Participation Type:	Active Supplier
Invitation Date	03/05/2021		
Invitation Type	Automatic		
Invitation Email(s)	crescentelectric@comcast.net		

Crimson Vision Enterprises

Address	2311 24th Street Dickinson, TX 77573	Participation Type:	Active Supplier
Invitation Date	03/05/2021		
Invitation Type	Automatic		
Invitation Email(s)	kimjyancy@gmail.com		

Crisis Prevention Institute

Address	10850 W Park Place Milwaukee, WI 53224	Participation Type:	Active Supplier
Invitation Date	03/05/2021		
Invitation Type	Automatic		
Invitation Email(s)	CPIRFP@crisisprevention.com		

CrisisGo

Address	130 S BEMISTON AVE CLAYTON, MO 63105-1992	Participation Type:	Active Supplier
Invitation Date	03/05/2021		
Invitation Type	Automatic		
Invitation Email(s)	chris.vuillaume@crisisgo.com jeff.crosswhite@crisisgo.com dan.tutt@crisisgo.com david.kavlick@crisisgo.com		
Response Status	Viewed		
Status Date	03/05/2021		

Critical Infrastructure Solutions (CIS) LLC

Address	17225 El Camino Real Houston, TX 77058	Participation Type:	Active Supplier
Classifications	SBE		
Invitation Date	03/05/2021		
Invitation Type	Automatic		
Invitation Email(s)	Brett@powerofcis.com tmcdowell@powerofcis.com		
Response Date	04/01/2021		
Response Status	Submitted		
Status Date	04/01/2021		

Critical Power Exchange LLC

Address	3808 N. Sullivan Rd Bldg #29A Spokane Valley, WA 99216	Participation Type:	Active Supplier
Invitation Date	03/05/2021		
Invitation Type	Automatic		
Invitation Email(s)			

Crowe LLP

Address	P.O. Box 71570 Chicago, OH 60694-1570	Participation Type:	Active Supplier
Invitation Date	03/05/2021		
Invitation Type	Automatic		
Invitation Email(s)	proposal.center@crowe.com		

Crux Techology & Security Solutions, Inc.

Address	6421 CAMP BOWIE BLVD FORT WORTH, TX 76116-5401	Participation Type:	Active Supplier
Classifications	SBE (Primary)		
Invitation Date	03/05/2021		
Invitation Type	Automatic		
Invitation Email(s)	ddeatherage@cruxsolutions.com		

CRYSTAL Children & Teacher Supply

Address	5186 BUFFALO SPEEDWAY HOUSTON, TX 77005	Participation Type:	Active Supplier
Classifications	SBE (Primary),WBE		
Invitation Date	03/05/2021		
Invitation Type	Automatic		
Invitation Email(s)	info@crystalteaches.com		

Crystal Clear Business Solutions

Address	54 Sugar Creek Center Blvd, Ste 208 Sugar Land, TX 77478	Participation Type:	Active Supplier
Invitation Date	03/05/2021		
Invitation Type	Automatic		
Invitation Email(s)	csmith@thecrystalsolution.com		

CSI Cloud Services (Computer Software Innovations, Inc.)

Address	900 East Main Street Easley, SC 29640	Participation Type:	Active Supplier
Invitation Date	03/05/2021		
Invitation Type	Automatic		
Invitation Email(s)	ktrask@csioutfitters.com		

CSI Leasing

Address	12211 Parc Crest Stafford, TX 77477	Participation Type:	Active Supplier
Classifications	DIR (Primary)		
Invitation Date	03/05/2021		
Invitation Type	Automatic		
Invitation Email(s)	contactcsi@csileasing.com bryan.goodwin@csileasing.com		
Response Status	Viewed		
Status Date	03/08/2021		

CTREC Hilton IT Academy

Address	6200 Savoy Houston, TX 77036	Participation Type:	Active Supplier
Classifications	DIR,SBE (Primary)		
Invitation Date	03/05/2021		
Invitation Type	Automatic		
Invitation Email(s)	daphney.kirby@ctrechilton.com eric.goldvarg@ctrechilton.com		

CTS Technology Services

Address	2600 Gessner Road HOUSTON, TX 77080	Participation Type:	Active Supplier
Classifications	SBE (Primary)		
Invitation Date	03/05/2021		
Invitation Type	Automatic		
Invitation Email(s)			

Cubicle by Design

Address	4030 Skyron Dr Doylestown, PA 18902	Participation Type:	Active Supplier
Invitation Date	03/05/2021		
Invitation Type	Automatic		
Invitation Email(s)	rachel@srmidealab.com		

Cubix Global Inc

Address	700 S. Rosemary Ave, Suite 204-118 West Palm Beach, FL 33401	Participation Type:	Active Supplier
Invitation Date	03/05/2021		
Invitation Type	Automatic		
Invitation Email(s)	info@cubix.co		

Cubix Inc

Address	1875 K ST 4th fl NW Washington DC, DC 20006	Participation Type:	Active Supplier
Invitation Date	03/05/2021		
Invitation Type	Automatic		
Invitation Email(s)	richard@cubix.co		

CueBlue (CueBlue LLC)

Address	PO Box 667425 Houston, TX 77266-7425	Participation Type:	Active Supplier
Classifications	SBE (Primary)		
Invitation Date	03/05/2021		
Invitation Type	Automatic		
Invitation Email(s)	joe@cueblue.com		

Cultris Security Systems, Inc.

Address	1035 Dairy Ashford Suite 105 Houston, TX 77079	Participation Type:	Active Supplier
Classifications	SBE (Primary)		
Invitation Date	03/05/2021		
Invitation Type	Automatic		
Invitation Email(s)	jsmith@cultrissecurity.com dbateast@cultrissecurity.com		

Cuna Supply LLC

Address	5455 Dashwood St Ste 500 Bellaire, TX 77401-3959	Participation Type:	Active Supplier
Classifications	HUB (Primary)		
Invitation Date	03/05/2021		
Invitation Type	Automatic		
Invitation Email(s)	mike.hagerty@cunasupply.com		
Response Status	Viewed		
Status Date	04/06/2021		

Curriculum Associates, LLC

Address	P.O. Box 4119 Woburn, MA 01888	Participation Type:	Active Supplier
Invitation Date	03/05/2021		
Invitation Type	Automatic		
Invitation Email(s)	info@cainc.com dandreoli@cainc.com schandler@cainc.com		

Curtis !000

Address	710 Mantooth Lufkin, TX 75904	Participation Type:	Active Supplier
Invitation Date	03/05/2021		
Invitation Type	Automatic		
Invitation Email(s)	mamiller@curtis1000.com		

Custom Access & Integration, LLC

Address	6000 N Sam Houston Pkwy E Humble, TX 77396	Participation Type:	Active Supplier
Classifications	MBE,SBE (Primary),WBE		
Invitation Date	03/05/2021		
Invitation Type	Automatic		
Invitation Email(s)	klytle@custom-access.com		
Response Status	Viewed		
Status Date	03/08/2021		

Custom Cable Connection

Address	13375 N. Stemmons Frwy Farmers Branch, TX 75234	Participation Type:	Active Supplier
Classifications	TAS (Primary),TCP		
Invitation Date	03/05/2021		
Invitation Type	Automatic		
Invitation Email(s)	randy@customcableconnection.com		

Custom Educational Furnishings

Address	PO BOX 848 Taylorsville, NC 28681	Participation Type:	Active Supplier
Invitation Date	03/05/2021		
Invitation Type	Automatic		
Invitation Email(s)	cef@cefinc.com		

Custom Wall Prints & More, LLC

Address	9818 Lynette Falls Dr Houston, TX 77095	Participation Type:	Active Supplier
Invitation Date	03/05/2021		
Invitation Type	Automatic		
Invitation Email(s)	capesa3@gmail.com		

Cvent, Inc.

Address	8180 Greensboro Dr McLean, VA 22203	Participation Type:	Active Supplier
Classifications	MBE (Primary)		
Invitation Date	03/05/2021		
Invitation Type	Automatic		
Invitation Email(s)	ryan.nichols@cvent.com		

CVS Pharmacy, Inc.

Address	1 CVS Drive Woonsocket, RI 02895	Participation Type:	Active Supplier
Invitation Date	03/05/2021		
Invitation Type	Automatic		
Invitation Email(s)	Eric.Morgera@CVSHealth.com Brandon.LiBassi@CVSHealth.com		

CWK Network, Inc.

Address	6849 Peachtree Dunwoody Road Atlanta, GA 30328	Participation Type:	Active Supplier
Invitation Date	03/05/2021		
Invitation Type	Automatic		
Invitation Email(s)	dewitt@cwknetwork.com		

CX2, Inc. (CX2)

Address	10815 Seaboard Loop Houston, TX 77099	Participation Type:	Active Supplier
Classifications	MBE (Primary),HUB		
Invitation Date	03/05/2021		
Invitation Type	Automatic		
Invitation Email(s)	jon@cx2us.com		
Response Date	04/05/2021		
Response Status	Submitted		
Status Date	04/05/2021		

Cyber One Solutions, LLC.

Address	1100 E NASA PKWY Houston, TX 77058	Participation Type:	Active Supplier
Invitation Date	03/05/2021		
Invitation Type	Automatic		
Invitation Email(s)	bcarrico@cyberonesol.com		
Response Status	Viewed		
Status Date	03/08/2021		

CYBERSALUS

Address	10010 San Pedro Avenue San Antonio, TX 78216	Participation Type:	Active Supplier
Classifications	MBE,SBE (Primary)		
Invitation Date	03/05/2021		
Invitation Type	Automatic		
Invitation Email(s)	JVillalobos@cybersalus.com wpratt@cybersalus.com		

Cyberstar, LLC

Address	4107 Firstview Drive Austin, TX 78731	Participation Type:	Active Supplier
Invitation Date	03/05/2021		
Invitation Type	Automatic		
Invitation Email(s)	info@chenegacyberstar.com		

Cyclone FPV (Cyclone 3D, Inc.)

Address	5546 Silent Timber Path LN. Spring, TX 77386	Participation Type:	Active Supplier
Invitation Date	03/05/2021		
Invitation Type	Automatic		
Invitation Email(s)	schoolbids@cyclonefpv.com		

CYCLONE PRODUCTS (ANNETTE LLC)

Address	926A DIABLO AVE STE 332 NOVATO, CA 94947	Participation Type:	Active Supplier
Classifications	SBE (Primary),WBE		
Invitation Date	03/05/2021		
Invitation Type	Automatic		
Invitation Email(s)	jane.ratto@cycloneco.com		

Cypher Security LLC

Address	900 S Capital of Texas HWY Austin, TX 78746	Participation Type:	Inactive Supplier
Invitation Date	03/05/2021		
Invitation Type	Automatic		
Invitation Email(s)	jbarraza@tcggroupholdings.com		

Cypress Station Shipping and Digital Print Solutions (united networking community)

Address	40 Cypress Creek Pkwy #124 Houston, TX 77090	Participation Type:	Active Supplier
Classifications	MBE,SBE (Primary),WBE		
Invitation Date	03/05/2021		
Invitation Type	Automatic		
Invitation Email(s)	alyons9715@gmail.com rkdnlc@aol.com		

Cytek Media Systems, Inc.

Address	13729 Research Blvd Austin, TN 78750	Participation Type:	Active Supplier
Classifications	TCP (Primary)		
Invitation Date	03/05/2021		
Invitation Type	Automatic		
Invitation Email(s)	ryanj@cytekmedia.com		

D & G Communications, Inc.

Address	2333 Palmer Hwy Texas City, TX 77590	Participation Type:	Active Supplier
Classifications	WBE (Primary)		
Invitation Date	03/05/2021		
Invitation Type	Automatic		
Invitation Email(s)	garry@dgcomm.net		

D&M Leasing (Commercial Vehicle Leasing, LP)

Address	1400 West 7th Street Fort Worth, TX 76102-2625	Participation Type:	Active Supplier
Classifications	MBE (Primary),HUB		
Invitation Date	03/05/2021		
Invitation Type	Automatic		
Invitation Email(s)	ecain@dmautoleasing.com		

D.A.N.'s One Stop, LLC.

Address	108 Herndon Street Shreveport, LA 71101	Participation Type:	Active Supplier
Classifications	MBE (Primary),SBE		
Invitation Date	03/05/2021		
Invitation Type	Automatic		
Invitation Email(s)	dracforme@gmail.com		

D.C.T. Imaging

Address	118 Vintage Park Boulevard Houston, TX 77070	Participation Type:	Active Supplier
Classifications	MBE,SBE (Primary),HUB		
Invitation Date	03/05/2021		
Invitation Type	Automatic		
Invitation Email(s)	info@dctimages.com		

D2L Ltd.

Address	500 York Road Towson, MD 21204	Participation Type:	Active Supplier
Invitation Date	03/05/2021		
Invitation Type	Automatic		
Invitation Email(s)	rfpsearch@d2l.com		

Daintree Solutions LLC

Address	1835 Albert Glade CT Richmond, TX 77469	Participation Type:	Active Supplier
Classifications	MBE (Primary),SBE,HUB		
Invitation Date	03/05/2021		
Invitation Type	Automatic		
Invitation Email(s)	apatel@daintreesolutions.us		

DALLAS MIDWEST, LLC

Address	4100 ALPHA ROAD DALLAS, TX 75244	Participation Type:	Active Supplier
Classifications	TAS (Primary)		
Invitation Date	03/05/2021		
Invitation Type	Automatic		
Invitation Email(s)	TERESAD@DALLASMIDWEST.COM		

Dan St. Romain Educational Consulting, LLC

Address	8771 Stoney Brook Drive Universal City, TX 78148	Participation Type:	Active Supplier
Invitation Date	03/05/2021		
Invitation Type	Automatic		
Invitation Email(s)	dan@danstromain.com		

Dancing Drum LLC

Address	5500 Prytania St #619 New Orleans, LA 70115	Participation Type:	Active Supplier
Classifications	SBE (Primary),WBE		
Invitation Date	03/05/2021		
Invitation Type	Automatic		
Invitation Email(s)			

Daniel Office Products, Inc

Address	PO Box 8375 The Woodlands, TX 77387	Participation Type:	Active Supplier
Classifications	SBE (Primary)		
Invitation Date	03/05/2021		
Invitation Type	Automatic		
Invitation Email(s)	bob@danielofficeproducts.com tiger@danielofficeproducts.com		
Response Date	04/06/2021		
Response Status	No Bid		
Status Date	03/11/2021		

Daniel's Printing Place

Address	623 N. Airport Dr. Ste B Weslaco, TX 78596	Participation Type:	Active Supplier
Invitation Date	03/05/2021		
Invitation Type	Automatic		
Invitation Email(s)	danprint1@yahoo.com		

Danny Steele (Daniel J. Steele)

Address	3248 Brashford Road Birmingham, AL 35216	Participation Type:	Active Supplier
Invitation Date	03/05/2021		
Invitation Type	Automatic		
Invitation Email(s)	steelethoughts101@gmail.com		

Darren Supplies

Address	9000 Almeda Road Houston, TX 77054	Participation Type:	Active Supplier
Classifications	SBE (Primary)		
Invitation Date	03/05/2021		
Invitation Type	Automatic		
Invitation Email(s)	darrensupplies@live.com		

Data Facts, Inc

Address	PO Box 4276 Cordova, TX 38088	Participation Type:	Active Supplier
Classifications	WBE (Primary)		
Invitation Date	03/05/2021		
Invitation Type	Automatic		
Invitation Email(s)			

Data Memory Systems, Inc.

Address	24 Keewaydin Drive Salem, NH 03079	Participation Type:	Active Supplier
Classifications	TAS (Primary),TCP,SBE		
Invitation Date	03/05/2021		
Invitation Type	Automatic		
Invitation Email(s)	nancyg@datamem.com		
Response Status	Viewed		
Status Date	03/29/2021		

Data One LLC

Address	413 W Idaho St Boise, ID 83702	Participation Type:	Active Supplier
Invitation Date	03/05/2021		
Invitation Type	Automatic		
Invitation Email(s)	erics@dataonesecure.com		

Data Preservation Solutions

Address	2214 Century Center Boulevard Irving, TX 75062	Participation Type:	Active Supplier
Invitation Date	03/05/2021		
Invitation Type	Automatic		
Invitation Email(s)	lanceg@datapreservationllc.com		

Data Projections, Inc.

Address	3700 West Sam Houston Pkwy South Houston , TX 77042	Participation Type:	Active Supplier
Classifications	DIR,TCP,TIP,WBE (Primary)		
Invitation Date	03/05/2021		
Invitation Type	Automatic		
Invitation Email(s)	jgreening@dataprojections.com HoustonEdSalesTeam@dataprojections.com		

Data Shredding Services of Texas

Address	615 W 38th St Houston, TX 77018	Participation Type:	Active Supplier
Classifications	DIR,HGA,TPA,SBE (Primary)		
Invitation Date	03/05/2021		
Invitation Type	Automatic		
Invitation Email(s)	lwright@datashredservice.com		
Response Status	Viewed		
Status Date	03/24/2021		

Data Tex Services, Inc

Address	845 N. Mill Street Lewisvill, TX 75057	Participation Type:	Active Supplier
Classifications	SBE (Primary),WBE		
Invitation Date	03/05/2021		
Invitation Type	Automatic		
Invitation Email(s)	mbarker@datatexinc.com		

DataBank IMX LLC

Address	2720 Reed Road Houston, TX 77051	Participation Type:	Active Supplier
Classifications	DIR (Primary)		
Invitation Date	03/05/2021		
Invitation Type	Automatic		
Invitation Email(s)	bschlegel@databankimx.com jtolnay@databankimx.com		

DataCom Design Group

Address	7600 Burnet Road Suite 350 Austin, TX 78704	Participation Type:	Active Supplier
Classifications	DIR,SBE (Primary),HUB,WBE		
Invitation Date	03/05/2021		
Invitation Type	Automatic		
Invitation Email(s)			

DataDesign Solutions

Address	395 Del Monte Center #231 Monterey, CA 93940	Participation Type:	Active Supplier
Classifications	MBE (Primary),SBE,WBE		
Invitation Date	03/05/2021		
Invitation Type	Automatic		
Invitation Email(s)	procurement@datadesign.io		
Response Status	Viewed		
Status Date	03/05/2021		

DataDoc Imaging Services

Address	1700 University Commercial Place Charlotte, NC 28213	Participation Type:	Active Supplier
Invitation Date	03/05/2021		
Invitation Type	Automatic		
Invitation Email(s)	marty@datadocimaging.com		

Datagain Inc.

Address	709 Mainsail Lane Secaucus, NJ 07094-2226	Participation Type:	Active Supplier
Invitation Date	03/05/2021		
Invitation Type	Automatic		
Invitation Email(s)	proposals@datagainservices.com		

datarecovery.com (ESS Data Recovery, Inc.)

Address	110 N. Research Drive Edwardsville, IL 62025	Participation Type:	Active Supplier
Invitation Date	03/05/2021		
Invitation Type	Automatic		
Invitation Email(s)			

DataSpan (MRI Inc)

Address	15011 Trumpet Vine Lane Cypress, TX 77433	Participation Type:	Active Supplier
Invitation Date	03/05/2021		
Invitation Type	Automatic		
Invitation Email(s)	dwaterman@dataspan.com rbrewer@dataspan.com		
Response Status	Viewed		
Status Date	03/05/2021		

Datavox

Address	6650 W. Sam Houston Pkwy S. Houston, TX 77072	Participation Type:	Active Supplier
Classifications	DIR		
Invitation Date	03/05/2021		
Invitation Type	Automatic		
Invitation Email(s)	neil@datavox.net coreyg@datavox.net		
Response Status	Viewed		
Status Date	03/10/2021		

DataWind Inc

Address	7895 Tranmere Drive Mississauga, ON Canada L5T1V3	Participation Type:	Active Supplier
Invitation Date	03/05/2021		
Invitation Type	Automatic		
Invitation Email(s)	sebastian@datawindcorp.com		

DataXport.net LLC

Address	10950 Pellicano Drive Suite C4 El Paso, TX 79935	Participation Type:	Active Supplier
Classifications	MBE,DIR (Primary),HUB,WBE		
Invitation Date	03/05/2021		
Invitation Type	Automatic		
Invitation Email(s)	beatriz.fernandez@dataxport.net ehansen@dataxport.net		

David James (David Hebert)

Address	628 SEMINOLE Dr KEMAH, TX 77565	Participation Type:	Active Supplier
Classifications	WBE (Primary)		
Invitation Date	03/05/2021		
Invitation Type	Automatic		
Invitation Email(s)	David@DavidJames.info		
Response Status	Viewed		
Status Date	03/18/2021		

David Mayes Photography, Inc. (David Mayes)

Address	723 Leavenworth Street Manhattan, AL 66502	Participation Type:	Active Supplier
Invitation Date	03/05/2021		
Invitation Type	Automatic		
Invitation Email(s)	davidmayesinks@gmail.com		

David McGeary

Address	1313 Waterford Dr. Deer Park, TX 77536	Participation Type:	Active Supplier
Invitation Date	03/05/2021		
Invitation Type	Automatic		
Invitation Email(s)	dmcgeary76@gmail.com		

david metcalfe photography

Address	8524 hwy 6 n. houston, TX 77095	Participation Type:	Active Supplier
Invitation Date	03/05/2021		
Invitation Type	Automatic		
Invitation Email(s)	dmphoto@wt.net		

David Santana

Address	6106 Spruce Forest Dr. Houston, TX 77092	Participation Type:	Active Supplier
Invitation Date	03/05/2021		
Invitation Type	Automatic		
Invitation Email(s)	dsantan2@houstonisd.org		

Davis & Davis Business Equipment, Inc.

Address	3411 Jeanetta Houston, TX 77063	Participation Type:	Active Supplier
Classifications	SBE (Primary)		
Invitation Date	03/05/2021		
Invitation Type	Automatic		
Invitation Email(s)	davisbro@earthlink.net		

Davis Publications, Inc

Address	50 Portland St Worcester, MA 01608	Participation Type:	Active Supplier
Invitation Date	03/05/2021		
Invitation Type	Automatic		
Invitation Email(s)	bids@davisart.com		
Response Status	Viewed		
Status Date	04/06/2021		

Daystar Computer Systems, Inc.

Address	600 W, Jackson Blvd Chicago, IL 60661	Participation Type:	Active Supplier
Classifications	SBE (Primary)		
Invitation Date	03/05/2021		
Invitation Type	Automatic		
Invitation Email(s)			

dba TCI (Thomas Consultants, Inc.)

Address	4140 E. Raines Rd Memphis, TN 38118	Participation Type:	Active Supplier
Classifications	MBE (Primary),SBE		
Invitation Date	03/05/2021		
Invitation Type	Automatic		
Invitation Email(s)	KBrent@gotci.com		
Response Status	Viewed		
Status Date	03/09/2021		

DBL Management Solutions

Address	3131 Quail Valley E Dr Missouri City, TX 77489	Participation Type:	Active Supplier
Invitation Date	03/05/2021		
Invitation Type	Automatic		
Invitation Email(s)	angela@dblmgmtsol.com		

DBR Engineering Consultants, Inc.

Address	9990 Richmond Avenue Houston, TX 77042	Participation Type:	Active Supplier
Classifications	SBE (Primary)		
Invitation Date	03/05/2021		
Invitation Type	Automatic		
Invitation Email(s)	SKrezinski@dbrinc.com sdeita@dbrinc.com		

DCF Supplies & Equipment (Danielle Frazier)

Address	6531 W Ridgecreek Missouri City, TX 77489	Participation Type:	Active Supplier
Classifications	MBE,HUB,WBE (Primary)		
Invitation Date	03/05/2021		
Invitation Type	Automatic		
Invitation Email(s)	dcf.suppliesandequipment@gmail.com		

DDD Enterprises, Inc.

Address	930 N. Bowser Road Richardson, TX 75081	Participation Type:	Active Supplier
Classifications	MBE,SBE (Primary),HUB		
Invitation Date	03/05/2021		
Invitation Type	Automatic		
Invitation Email(s)			

Dean Draper (Dean Draper Insurance)

Address	3131 W Alabama Houston, TX 77098	Participation Type:	Active Supplier
Classifications	MBE,DIR,HGA,TAS,TCP,TIP,TPA,TXM,USC,SBE (Primary),HUB,WBE		
Invitation Date	03/05/2021		
Invitation Type	Automatic		
Invitation Email(s)	pball@deandraper.com		

Debner+Company (GL Seaman of Houston DBA Debner + Company)

Address	6930 Portwest Drive Houston, TX 77024	Participation Type:	Active Supplier
Invitation Date	03/05/2021		
Invitation Type	Automatic		
Invitation Email(s)	nancyl@debner.com juliah@debner.com		
Response Date	03/08/2021		
Response Status	No Bid		
Status Date	03/08/2021		

Decisions

Address	P.O.Box 60976 Houston, TX 77338	Participation Type:	Active Supplier
Invitation Date	03/05/2021		
Invitation Type	Automatic		
Invitation Email(s)	walkershanique@yahoo.com		

DeDe Church & Associates, LLC

Address	7201 WEST RIM DR AUSTIN, TX 78731	Participation Type:	Active Supplier
Invitation Date	03/05/2021		
Invitation Type	Automatic		
Invitation Email(s)	dede@dedechurch.com		

Defined Learning

Address	900 Skokie Blvd, #100 Northbrook, IL 60062	Participation Type:	Active Supplier
Invitation Date	03/05/2021		
Invitation Type	Automatic		
Invitation Email(s)			

Delaney Educational Enterprises

Address	1387 Dutch American Way Beecher, IL 60401	Participation Type:	Active Supplier
Classifications	TAS (Primary),TPA		
Invitation Date	03/05/2021		
Invitation Type	Automatic		
Invitation Email(s)	bids@deebooks.com		

Delaware

Address	100 Enterprise Place Dover, DE 19904	Participation Type:	Active Supplier
Invitation Date	03/05/2021		
Invitation Type	Manual		
Invitation Email(s)			

Dell Marketing L.P.

Address	2210 Falkirk Drive Round Rock, TX 78681	Participation Type:	Active Supplier
Classifications	DIR (Primary)		
Invitation Date	03/05/2021		
Invitation Type	Automatic		
Invitation Email(s)	stephen_bone@dell.com michael_cooper_jr@dell.com		

Delta Office products (Goosa Distributing Inc)

Address	14055 Proton Rd Dallas, TX 75244	Participation Type:	Active Supplier
Classifications	MBE (Primary),TPA,HUB		
Invitation Date	03/05/2021		
Invitation Type	Automatic		
Invitation Email(s)	deltaop@att.net		

Delta-T Digital Archiving

Address	538 Forest Center Plaza Garland, TX 75042	Participation Type:	Active Supplier
Invitation Date	03/05/2021		
Invitation Type	Automatic		
Invitation Email(s)	jeff@deltatltd.com		

Deltek, Inc.

Address	2291 Wood Oak Drive Herndon, VA 20171	Participation Type:	Active Supplier
Invitation Date	03/05/2021		
Invitation Type	Automatic		
Invitation Email(s)	bidsinbound@deltek.com		

DEMCO, Inc.

Address	PO Box 8048 Madison, WI 53708-8048	Participation Type:	Active Supplier
Classifications	TAS (Primary),TCP,TIP		
Invitation Date	03/05/2021		
Invitation Type	Automatic		
Invitation Email(s)	amys@demco.com quote@demco.com		
Response Date	04/02/2021		
Response Status	No Bid		
Status Date	03/05/2021		

DEMS,LLC

Address	11111 Katy Freeway Suite 910 Houston, TX 77079	Participation Type:	Active Supplier
Invitation Date	03/05/2021		
Invitation Type	Automatic		
Invitation Email(s)	olusola_dosunmu@demsllc.com		

Denitech Corporation

Address	820 West Sandy Lake Road Coppell, TX 75019	Participation Type:	Active Supplier
Classifications	DIR (Primary),TCP		
Invitation Date	03/05/2021		
Invitation Type	Automatic		
Invitation Email(s)	blofland@denitech.com		

Denovo Ventures, LLC

Address	6400 Lookout Road, Suite #101 Boulder, CO 80301	Participation Type:	Active Supplier
Invitation Date	03/05/2021		
Invitation Type	Automatic		
Invitation Email(s)	cterry@denovo-us.com		

Dependable Business Solutions

Address	1410 Guadalupe Street San Antonio, TX 78207	Participation Type:	Active Supplier
Classifications	MBE,SBE (Primary),HUB		
Invitation Date	03/05/2021		
Invitation Type	Automatic		
Invitation Email(s)	rafael@gotodbs.net		

Design Furniture and Lab Systems

Address	2420 E Oakton St Unit Y Arlington Heights, IL 60005	Participation Type:	Active Supplier
Invitation Date	03/05/2021		
Invitation Type	Automatic		
Invitation Email(s)	info@designfurniturelab.com		

Design Security Controls (Design Security Controls LLC)

Address	1511 Upland Dr. Houston, TX 77043	Participation Type:	Active Supplier
Invitation Date	03/05/2021		
Invitation Type	Automatic		
Invitation Email(s)	btouchard@thinkdsc.com rdroll@thinkdsc.com bwilliams@thinkdsc.com ngutierrez@thinkdsc.com		
Response Status	Viewed		
Status Date	03/08/2021		

Designum Media Group

Address	2051 Caton St. New Orleans, LA 70122	Participation Type:	Active Supplier
Invitation Date	03/05/2021		
Invitation Type	Automatic		
Invitation Email(s)	spencer.davis@designummediagroup.com		

Destiny Software, Inc.

Address	PO Box 827 Woodinville, WA 98072	Participation Type:	Active Supplier
Classifications	WBE (Primary)		
Invitation Date	03/05/2021		
Invitation Type	Automatic		
Invitation Email(s)	dean@destinysoftwareinc.com		
Response Status	Viewed		
Status Date	03/10/2021		

DeVore Group, Inc.

Address	233 Chateau Drive Dover, AR 72837	Participation Type:	Active Supplier
Invitation Date	03/05/2021		
Invitation Type	Automatic		
Invitation Email(s)	iProducts@DeVoreGroupIT.com		

DFW Communications, Inc

Address	2120 Regency Dr. Irving, TX 75062	Participation Type:	Active Supplier
Invitation Date	03/05/2021		
Invitation Type	Automatic		
Invitation Email(s)			

DG Grafix

Address	7518 Navidad Rd. Houston, TX 77083	Participation Type:	Active Supplier
Invitation Date	03/05/2021		
Invitation Type	Automatic		
Invitation Email(s)	don.terrell@dggrafix.com		

DGR United

Address	6402 Oaknut Dr houston, TX 77088	Participation Type:	Active Supplier
Classifications	MBE (Primary),SBE,HUB		
Invitation Date	03/05/2021		
Invitation Type	Automatic		
Invitation Email(s)	info@dgrunited.com		

DGS Educational Products

Address	4801 Linton Blvd Unit 11A-650 Delray Beach, FL 33445	Participation Type:	Active Supplier
Invitation Date	03/05/2021		
Invitation Type	Automatic		
Invitation Email(s)			

DHD Films (Ruby Media, Inc.)

Address	2500 Farrington Street Dallas, TX 75207	Participation Type:	Active Supplier
Classifications	MBE,SBE (Primary),HUB		
Invitation Date	03/05/2021		
Invitation Type	Automatic		
Invitation Email(s)			

DHE Computer Systems

Address	7076 South Alton Way Suite E-2 Centennial, CO 80112	Participation Type:	Active Supplier
Classifications	WBE (Primary)		
Invitation Date	03/05/2021		
Invitation Type	Automatic		
Invitation Email(s)	gregg@dhecs.com		

Diamond Assets

Address	1850 Putman Parkway Milton, WI 53563	Participation Type:	Active Supplier
Invitation Date	03/05/2021		
Invitation Type	Automatic		
Invitation Email(s)	mark.rand@diamondassets.com		

Diamond Business Services, Inc.

Address	723 SW 7th Ave. Amarillo, TX 79101	Participation Type:	Active Supplier
Classifications	TIP,SBE,HUB (Primary),WBE		
Invitation Date	03/05/2021		
Invitation Type	Automatic		
Invitation Email(s)	charlia@diamondbusiness.net		
Response Status	Viewed		
Status Date	03/08/2021		

Diann Zackery dba: The Lysander Element

Address	518 County Road 2250 Grapeland, TX 75844	Participation Type:	Active Supplier
Classifications	TXM,SBE (Primary),HUB,WBE		
Invitation Date	03/05/2021		
Invitation Type	Automatic		
Invitation Email(s)			

DIBSYS Inc

Address	4156 Teak Circle Naperville, IL 60564	Participation Type:	Active Supplier
Classifications	MBE (Primary),SBE		
Invitation Date	03/05/2021		
Invitation Type	Automatic		
Invitation Email(s)	dsaha@dibsysinc.com sandipan@dibsysinc.com		

Diem Technologies

Address	1227 W. Campbell Road Richardson, TX 75080	Participation Type:	Active Supplier
Invitation Date	03/05/2021		
Invitation Type	Automatic		
Invitation Email(s)			

Different Roads to Learning

Address	121 West 27th Street New York, NY 10001	Participation Type:	Active Supplier
Classifications	MBE,SBE (Primary),WBE		
Invitation Date	03/05/2021		
Invitation Type	Automatic		
Invitation Email(s)	natasha@difflearn.com		

Digital Air Control, Inc

Address	11251 Northwest Fwy Houston, TX 77092	Participation Type:	Active Supplier
Classifications	DIR,SBE		
Invitation Date	03/05/2021		
Invitation Type	Automatic		
Invitation Email(s)	jrackel@dac-inc.com mgonzales@dac-inc.com sgoings@dac-inc.com		
Response Date	04/06/2021		
Response Status	Submitted		
Status Date	04/06/2021		

Digital Detection Corporation

Address	55 Lyerly St. Houston, TX 77022	Participation Type:	Active Supplier
Classifications	SBE (Primary)		
Invitation Date	03/05/2021		
Invitation Type	Automatic		
Invitation Email(s)	rwinslow@ddcfactors.com		

Digital Dolphin Supplies

Address	811 N. Catalina Ave Ste 1104 Redondo Beach, CA 90277	Participation Type:	Active Supplier
Classifications	SBE (Primary)		
Invitation Date	03/05/2021		
Invitation Type	Automatic		
Invitation Email(s)	mtornatore@digitaldolphinsupplies.com		

Digital Legal (Digital Legal Services- TX, L.LC.)

Address	1050 N Post Oak Houston, TX 77055	Participation Type:	Active Supplier
Invitation Date	03/05/2021		
Invitation Type	Automatic		
Invitation Email(s)	kkunetka@digitallegal.net		

Digital Printing Center LLC

Address	1231 Columbia Dr Richardson, TX 75081	Participation Type:	Active Supplier
Classifications	MBE (Primary),SBE,WBE		
Invitation Date	03/05/2021		
Invitation Type	Automatic		
Invitation Email(s)	igh2733@hotmail.com		

Digital Pro Service & Installation

Address	6776 SW Fwy Houston, TX 77074	Participation Type:	Active Supplier
Classifications	MBE (Primary)		
Invitation Date	03/05/2021		
Invitation Type	Automatic		
Invitation Email(s)	juan@dpinstall.com		

Digital Quest Inc

Address	525 Thomastown lane Ridgeland, MS 39157	Participation Type:	Active Supplier
Invitation Date	03/05/2021		
Invitation Type	Automatic		
Invitation Email(s)	eddieh@digitalquest.com austins@digitalquest.com		

DigitalDesk, Inc.

Address	1000 Central Parkway N., Ste 223 San Antonio, TX 78232	Participation Type:	Active Supplier
Classifications	SBE (Primary)		
Invitation Date	03/05/2021		
Invitation Type	Automatic		
Invitation Email(s)	sales@digitaldeskinc.com		
Response Status	Viewed		
Status Date	03/08/2021		

DigitalGenetix

Address	17806 Interstate 10 West, Suite 300 San Antonio, TX 78256	Participation Type:	Active Supplier
Invitation Date	03/05/2021		
Invitation Type	Automatic		
Invitation Email(s)	epope@digitalgenetix.com		
Response Status	Viewed		
Status Date	03/18/2021		

DigiTec (DigiTec Office Solutions, Inc)

Address	12560 Reed Rd, Suite 200 Sugar Land, TX 77478	Participation Type:	Active Supplier
Classifications	DIR,SBE (Primary)		
Invitation Date	03/05/2021		
Invitation Type	Automatic		
Invitation Email(s)			

Digitec Office Solutions

Address	12560 Reed Rd #200 Sugarland, TX 77478	Participation Type:	Active Supplier
Invitation Date	03/05/2021		
Invitation Type	Automatic		
Invitation Email(s)			

Digitex an Image Net Consulting Company

Address	322 E. Main St. League City, TX 77573	Participation Type:	Active Supplier
Classifications	USC,SBE (Primary)		
Invitation Date	03/05/2021		
Invitation Type	Automatic		
Invitation Email(s)	bheiman@imagenet.com cchamp@digitexcorp.com		

DIGIVISION, INC.

Address	P O BOX 41752 HOUSTON, TX 77241-1752	Participation Type:	Active Supplier
Classifications	SBE,WBE (Primary)		
Invitation Date	03/05/2021		
Invitation Type	Automatic		
Invitation Email(s)	carrie@digivisioninc.com		

Dillon Claims & Consulting Services LLC

Address	2437 Bay Area Blvd #53 Houston, TX 77058	Participation Type:	Active Supplier
Classifications	MBE,SBE (Primary),WBE		
Invitation Date	03/05/2021		
Invitation Type	Automatic		
Invitation Email(s)	dillonp73@gmail.com		

Dinabox, Inc.

Address	3533 Texas Trail Hurst, TX 76054	Participation Type:	Active Supplier
Classifications	SBE (Primary),HUB,WBE		
Invitation Date	03/05/2021		
Invitation Type	Automatic		
Invitation Email(s)	clangham@dinaboxinc.com		

Direct Advantage, Inc.

Address	520 W. Oklahoma Ave Milwaukee, WI 53207	Participation Type:	Active Supplier
Classifications	SBE (Primary)		
Invitation Date	03/05/2021		
Invitation Type	Automatic		
Invitation Email(s)			

Direct Technology Group, Inc

Address	13590 SW 134 Ave Ste # 206 Miami, FL 33186	Participation Type:	Active Supplier
Invitation Date	03/05/2021		
Invitation Type	Automatic		
Invitation Email(s)			

Directions Training Center, Inc (Directions Training)

Address	2625 Butterfield Rd Oak Brook, IL 60523	Participation Type:	Active Supplier
Classifications	WBE (Primary)		
Invitation Date	03/05/2021		
Invitation Type	Automatic		
Invitation Email(s)	egoldvarg@directionstraining.com		
Response Status	Viewed		
Status Date	03/08/2021		

Directsat Security Concepts

Address	16151 Cairnway Dr. Ste 205-C houston, TX 77084	Participation Type:	Active Supplier
Invitation Date	03/05/2021		
Invitation Type	Automatic		
Invitation Email(s)			

Discount Copy (Loaiza Enterprises Inc)

Address	5730 Bintliff Dr. Houston, TX 77036	Participation Type:	Active Supplier
Classifications	MBE (Primary),SBE		
Invitation Date	03/05/2021		
Invitation Type	Automatic		
Invitation Email(s)	orders@discountcopytx.com		

Discount Electronics (First E-Commerce Inc.)

Address	1011 W. Anderson Lane Austin, TX 78757	Participation Type:	Active Supplier
Invitation Date	03/05/2021		
Invitation Type	Automatic		
Invitation Email(s)	eugene@discountelectronics.com		

DISCOUNT SCHOOL SUPPLY (EARLY CHILDHOOD LLC)

Address	2 Lower Ragsdale Dr #200 Monterey , CA 93940	Participation Type:	Active Supplier
Invitation Date	03/05/2021		
Invitation Type	Automatic		
Invitation Email(s)	bids@discountschoolsupply.com lwilson@DISCOUNTSCHOOLSUPPLY.COM		

Discount Two-Way Radio Corporation

Address	555 W. Victoria Street Compton, CA 90220	Participation Type:	Active Supplier
Classifications	SBE		
Invitation Date	03/05/2021		
Invitation Type	Automatic		
Invitation Email(s)	govsales@dtwr.com		

DiscountPC

Address	8222 N. Lamar Austin, TX 78753	Participation Type:	Active Supplier
Response Status	Viewed		
Status Date	03/10/2021		

DiscoverU

Address	7676 Hillmont St Houston, TX 77040	Participation Type:	Active Supplier
Invitation Date	03/05/2021		
Invitation Type	Automatic		
Invitation Email(s)	george@discoverus.org		

Discovery Education Resources (Discovery Education Resources, LLC)

Address	545 Crystal Springs Dr Fort Worth, TX 76108	Participation Type:	Active Supplier
Classifications	SBE (Primary)		
Invitation Date	03/05/2021		
Invitation Type	Automatic		
Invitation Email(s)	pdeats@derk12.com		

Discovery Education, Inc.

Address	4350 Congress Street, Suite 700 Charlotte, NC 28209	Participation Type:	Active Supplier
Invitation Date	03/05/2021		
Invitation Type	Automatic		
Invitation Email(s)	vendor@discoveryed.com		

Discovery Systems Inc

Address	11511 Katy freeway Houston, TX 77079	Participation Type:	Active Supplier
Invitation Date	03/05/2021		
Invitation Type	Automatic		
Invitation Email(s)			

Diskovery Educational Systems

Address	13833 Wellington Trace E4-201 Wellington, FL 33414	Participation Type:	Active Supplier
Classifications	SBE (Primary)		
Invitation Date	03/05/2021		
Invitation Type	Automatic		
Invitation Email(s)	dan@diskovery.com		

Display Graphics, Inc

Address	6400 Westpark Dr Ste 340 Houston, TX 77057	Participation Type:	Active Supplier
Classifications	SBE (Primary)		
Invitation Date	03/05/2021		
Invitation Type	Automatic		
Invitation Email(s)	diane@displaygraphics.com		

Distinctively remembered

Address	8452 Fredericksburg #154 San Antonio, TX 78229	Participation Type:	Active Supplier
Classifications	MBE,SBE (Primary),HUB		
Invitation Date	03/05/2021		
Invitation Type	Automatic		
Invitation Email(s)	distinctivelyremembered@outlook.com		

DISYS Solutions, Inc.

Address	44670 Cape Court Ashburn, VA 20147	Participation Type:	Active Supplier
Classifications	MBE (Primary)		
Invitation Date	03/05/2021		
Invitation Type	Automatic		
Invitation Email(s)	bids@disyssolutions.com		
Response Status	Viewed		
Status Date	03/09/2021		

Diverse Consulting Enterprises, Inc.

Address	4848 Pin Oak Park HOUSTON, TX 77081	Participation Type:	Active Supplier
Invitation Date	03/05/2021		
Invitation Type	Automatic		
Invitation Email(s)	Lisa.williams@dce-corp.com		

Diversified (One Diversified)

Address	Dept 600 San Diego, CA 92150	Participation Type:	Active Supplier
Invitation Date	03/05/2021		
Invitation Type	Automatic		
Invitation Email(s)	mdichirico@diversifiedus.com		

Diversified Supply HUB (LP Diversified Supply Hub)

Address	PO Box 210 Aledo, TX 76008	Participation Type:	Active Supplier
Classifications	MBE,TAS,HUB,WBE (Primary)		
Invitation Date	03/05/2021		
Invitation Type	Automatic		
Invitation Email(s)	shele@diversifiedsupplyhub.com		

Diversity&Associates LLC company DBA Student2Success

Address	330 Rayford Road Suite 67 Spring, TX 77038	Participation Type:	Active Supplier
Classifications	WBE (Primary)		
Invitation Date	03/05/2021		
Invitation Type	Automatic		
Invitation Email(s)	rosalind@diversityandassociates.com		

Divine Dance (Peaceful Beginnings Montessori)

Address	3531 S, Dairy Ashford houston, TX 77407	Participation Type:	Active Supplier
Invitation Date	03/05/2021		
Invitation Type	Automatic		
Invitation Email(s)	divinedance11@gmail.com		

DLP Lamp Source

Address	12150 Tech Center Drive Poway, CA 92064	Participation Type:	Active Supplier
Classifications	TIP (Primary)		
Invitation Date	03/05/2021		
Invitation Type	Automatic		
Invitation Email(s)	sales@dlplampsource.com		

DLT Solutions (DLT Solutions LLC)

Address	13861 Sunrise Valley Drive, Suite 400 Herndon, VA 20171	Participation Type:	Active Supplier
Classifications	DIR,TXM		
Invitation Date	03/05/2021		
Invitation Type	Automatic		
Invitation Email(s)	contracts@dlt.com		

DNH PROMOTIONAL MARKETING

Address	1 Riverway Houston, TX 77056	Participation Type:	Active Supplier
Classifications	MBE,SBE (Primary),HUB,WBE		
Invitation Date	03/05/2021		
Invitation Type	Automatic		
Invitation Email(s)	sales@dnhpromos.com		

doc2e-file, Inc

Address	4500 S. Wayside Dr. Houston, TX 77087	Participation Type:	Active Supplier
Classifications	DIR,SBE,HUB,WBE		
Invitation Date	03/05/2021		
Invitation Type	Automatic		
Invitation Email(s)	sherrymcmanus@doc2e-file.com rdowning@doc2e-file.com		
Response Date	04/06/2021		
Response Status	Submitted		
Status Date	04/06/2021		

Doc-Aid Telemedicine Services (Doc-Aid Scribe Services, Inc)

Address	24044 Cinco Village Center Blvd, Suite 100 Katy, TX 77494	Participation Type:	Active Supplier
Classifications	HUB (Primary),WBE		
Invitation Date	03/05/2021		
Invitation Type	Automatic		
Invitation Email(s)	msaenz@doc-aid.com		

Documation

Address	2112 Rutland Drive Austin, TX 78758	Participation Type:	Active Supplier
Classifications	USC (Primary)		
Invitation Date	03/05/2021		
Invitation Type	Automatic		
Invitation Email(s)			

DocuMedeX, LLC

Address	401 Chenel Street Folsom, LA 70437	Participation Type:	Active Supplier
Classifications	SBE (Primary),WBE		
Invitation Date	03/05/2021		
Invitation Type	Automatic		
Invitation Email(s)	eskaggs@documedex.com		

DocuNav Solutions (VP Imaging, Inc.)

Address	5048 Tennyson Pkwy Ste 110 Plano, TX 75024	Participation Type:	Active Supplier
Classifications	TAS,TIP,WBE (Primary)		
Invitation Date	03/05/2021		
Invitation Type	Automatic		
Invitation Email(s)			

DoLogic Inc.

Address	4004 Woodland Rd Annandale, VA 24060	Participation Type:	Active Supplier
Classifications	MBE (Primary),SBE		
Invitation Date	03/05/2021		
Invitation Type	Automatic		
Invitation Email(s)	bizops@dologic.com		

Dorian Business Systems

Address	1985 Forest Lane Garland, TX 75042	Participation Type:	Active Supplier
Invitation Date	03/05/2021		
Invitation Type	Automatic		
Invitation Email(s)	CharmsAdmin@CharmsMusic.com		
Response Date	04/06/2021		
Response Status	Submitted		
Status Date	04/06/2021		

DOUBLE VISION DANCE INC (SEALS)

Address	3363 McCUE Rd #336 HOUSTON, TX 77056	Participation Type:	Active Supplier
Invitation Date	03/05/2021		
Invitation Type	Automatic		
Invitation Email(s)	traneshaseals@yahoo.com		

Dove Data Products

Address	4134 Omeara Drive Houston, TX 77025	Participation Type:	Active Supplier
Invitation Date	03/05/2021		
Invitation Type	Automatic		
Invitation Email(s)	gbrisco@dovedata.com		

Doylene & Associates

Address	11950 spring cypress rd box 140 tomball, TX 77377	Participation Type:	Active Supplier
Classifications	MBE (Primary)		
Invitation Date	03/05/2021		
Invitation Type	Automatic		
Invitation Email(s)	leylawright@gmail.com		

Dr. Mike!

Address	130 Champion Wimberely, TX 78676	Participation Type:	Active Supplier
Invitation Date	03/05/2021		
Invitation Type	Automatic		
Invitation Email(s)	mike@drmike.info		

Dr. Pope's STEM and Liberal Arts Academy

Address	2900 Whispering Winds Drive #303 Pearland, TX 77581	Participation Type:	Active Supplier
Invitation Date	03/05/2021		
Invitation Type	Automatic		
Invitation Email(s)	drpope88@outlook.com		

Dream Capital International, Inc

Address	10000 Fannin Station Houston, TX 77045	Participation Type:	Active Supplier
Classifications	SBE (Primary)		
Invitation Date	03/05/2021		
Invitation Type	Automatic		
Invitation Email(s)	dreamcapitalinternational@gmail.com		

Dream Ranch Office Supplies

Address	2215 S. Loop 288 #308 Denton, TX 76205	Participation Type:	Active Supplier
Classifications	TAS,TXM (Primary),SBE,WBE		
Invitation Date	03/05/2021		
Invitation Type	Automatic		
Invitation Email(s)	sheri@dreamranchtx.com		
Response Status	Viewed		
Status Date	03/26/2021		

DreamBox Learning, Inc.

Address	600 108th AVE NE, Suite 805 Bellevue, WA 98004	Participation Type:	Active Supplier
Invitation Date	03/05/2021		
Invitation Type	Automatic		
Invitation Email(s)	bids@dreambox.com		
Response Status	Viewed		
Status Date	03/05/2021		

Drew Services

Address	5605 Calloway St Fort Worth, TX 76114	Participation Type:	Active Supplier
Invitation Date	03/05/2021		
Invitation Type	Automatic		
Invitation Email(s)	jordan.d.hargrove@gmail.com		

DRF Industries, LLC

Address	5215 Palmer Street Houston, TX 77004	Participation Type:	Active Supplier
Classifications	MBE,SBE (Primary),HUB		
Invitation Date	03/05/2021		
Invitation Type	Automatic		
Invitation Email(s)	rford@drfindustries.com		

Drive Mind Group

Address	8742 Cleveland AVE NW North Canton, OH 44720	Participation Type:	Active Supplier
Invitation Date	03/05/2021		
Invitation Type	Automatic		
Invitation Email(s)			

DRS Imaging of Texas Inc.

Address	9009 Pinehill Lane, Ste. 216 Houston, TX 77041	Participation Type:	Active Supplier
Invitation Date	03/05/2021		
Invitation Type	Automatic		
Invitation Email(s)	jgarcia@drsimaging.com		

DrumFIT USA Corporation

Address	12213 Palisades Pkwy Austin, TX 78732	Participation Type:	Active Supplier
Invitation Date	03/05/2021		
Invitation Type	Automatic		
Invitation Email(s)	admin@drum.fit		

DSTech Solutions, LLC

Address	206 Dixie, Suite 201 Clute, TX 77531	Participation Type:	Active Supplier
Invitation Date	03/05/2021		
Invitation Type	Automatic		
Invitation Email(s)	samu@dstechsolutions.com		

D-Tech International USA, LLC.

Address	251 Ranger Road Rio Grande, NJ 08242	Participation Type:	Active Supplier
Classifications	SBE (Primary)		
Invitation Date	03/05/2021		
Invitation Type	Automatic		
Invitation Email(s)	michael.capetola@d-techinternational.com		
Response Status	Viewed		
Status Date	03/09/2021		

Dude Solutions, Inc

Address	11000 Regency Parkway Cary, NC 27518	Participation Type:	Active Supplier
Invitation Date	03/05/2021		
Invitation Type	Automatic		
Invitation Email(s)			

DukeSys (Duke Communications)

Address	19511 Wied Rd, Suite C Spring, TX 77388	Participation Type:	Active Supplier
Classifications	MBE (Primary),HUB		
Invitation Date	03/05/2021		
Invitation Type	Automatic		
Invitation Email(s)	klopez@dukesys.com emartel@dukesys.com		
Response Date	04/06/2021		
Response Status	Submitted		
Status Date	04/06/2021		

DupriestPOP (IREO Reproduction LLC)

Address	633 Sunnyside Ave Dallas, TX 75211	Participation Type:	Active Supplier
Invitation Date	03/05/2021		
Invitation Type	Automatic		
Invitation Email(s)	aj@thedupriest.com		

Dura Brands, Inc.

Address	1507 Railroad Street Glendale, CA 91204	Participation Type:	Active Supplier
Classifications	SBE (Primary)		
Invitation Date	03/05/2021		
Invitation Type	Automatic		
Invitation Email(s)	fayez@dura-brands.com		

Durango Technologies

Address	2450 Lousiana Houston, TX 77006	Participation Type:	Active Supplier
Invitation Date	03/05/2021		
Invitation Type	Automatic		
Invitation Email(s)	roy.morales2010@gmail.com		

D-Versity Solutions Inc.

Address	3695-F Cascade Rd. Suite 212 Atlanta, GA 30331	Participation Type:	Active Supplier
Classifications	MBE (Primary)		
Invitation Date	03/05/2021		
Invitation Type	Automatic		
Invitation Email(s)			

Dykon Computer Help Center, Inc

Address	10700 Stancliff Road Houston, TX 77099	Participation Type:	Active Supplier
Classifications	MBE (Primary),DIR,TXM		
Invitation Date	03/05/2021		
Invitation Type	Automatic		
Invitation Email(s)	gbailey@dykonpc.com		

Dynamic Voice Data

Address	4403 GReenbriar Drive Stafford, TX, TX 77477	Participation Type:	Active Supplier
Classifications	MBE (Primary),HUB		
Invitation Date	03/05/2021		
Invitation Type	Automatic		
Invitation Email(s)			

Dynamism Inc.

Address	207 E. Ohio St. Chicago, IL 60611	Participation Type:	Active Supplier
Invitation Date	03/05/2021		
Invitation Type	Automatic		
Invitation Email(s)	jade.bartlett@dynamism3d.com		

DynaStudy, Inc.

Address	1401 Broadway Street Marble Falls, TX 78654	Participation Type:	Active Supplier
Classifications	TAS,TIP,SBE,HUB (Primary),WBE		
Invitation Date	03/05/2021		
Invitation Type	Automatic		
Invitation Email(s)	cristy@dynanotes.com		

DYNED INTERNATIONAL INC.

Address	PO Box 1206 San Jose, CA 95108	Participation Type:	Active Supplier
Invitation Date	03/05/2021		
Invitation Type	Automatic		
Invitation Email(s)	lamelinckx@dyned.com		

DYS HOUSYON YOUTH ASSOCIATION

Address	4718 Holloway Dr. Houston, TX 77048	Participation Type:	Active Supplier
Invitation Date	03/05/2021		
Invitation Type	Automatic		
Invitation Email(s)	dyshya@yahoo.com		

E2 Optics, LLC

Address	76 Inverness Drive Englewood, CO 80112	Participation Type:	Active Supplier
Classifications	WBE (Primary)		
Invitation Date	03/05/2021		
Invitation Type	Automatic		
Invitation Email(s)	Laura.Clearman@e2optics.com		

E-3 Systems LLC

Address	8307 Country Club Dr. Laredo, TX 78045	Participation Type:	Active Supplier
Classifications	MBE,DIR (Primary)		
Invitation Date	03/05/2021		
Invitation Type	Automatic		
Invitation Email(s)	eortega@e-3systems.com		

EAI Education (EAI Education a division of Eric Armin Inc)

Address	PO Box 416366 Boston, MA 02241	Participation Type:	Active Supplier
Classifications	TAS		
Invitation Date	03/05/2021		
Invitation Type	Automatic		
Invitation Email(s)	sales@eaieducation.com		

Early Start Development Inc

Address	7601 FM 1960 Rd East Humble, TX 77346	Participation Type:	Active Supplier
Invitation Date	03/05/2021		
Invitation Type	Automatic		
Invitation Email(s)	earlystartdev@gmail.com		

Earth Houston (Earth Color)

Address	7021 Portwest Dr Houston, TX 77024	Participation Type:	Active Supplier
Invitation Date	03/05/2021		
Invitation Type	Automatic		
Invitation Email(s)	dscocozza@earthcolor.com		

EarthWalk Communications, Inc.

Address	10511 Battleview Parkway Manassas, VA 20109	Participation Type:	Active Supplier
Classifications	TAS (Primary),TIP		
Invitation Date	03/05/2021		
Invitation Type	Automatic		
Invitation Email(s)	GregV@earthwalk.com		

East End Transfer Moving and Storage, INC

Address	5607 Cavanaugh St Houston, TX 77021	Participation Type:	Active Supplier
Classifications	SBE (Primary),HUB,WBE		
Invitation Date	03/05/2021		
Invitation Type	Automatic		
Invitation Email(s)	lisa@eastendtransfer.com holly@eastendtransfer.com		
Response Status	Viewed		
Status Date	04/02/2021		

East Side University (CLC) (South East Houston Community Development Corporation)

Address	3614 Holman Street Houston, TX 77004	Participation Type:	Active Supplier
Classifications	MBE,SBE (Primary)		
Invitation Date	03/05/2021		
Invitation Type	Automatic		
Invitation Email(s)	bracy3501@sbcglobal.net		

Easter Seals of Greater Houston, Inc.

Address	4500 Bissonnet Bellaire, TX 77401	Participation Type:	Active Supplier
Invitation Date	03/05/2021		
Invitation Type	Automatic		
Invitation Email(s)	ehough@eastersealshouston.org		

Eaton (Eaton Corporation)

Address	5800 Cross Park Drive Austin, TX 78746	Participation Type:	Active Supplier
Classifications	TXM (Primary)		
Invitation Date	03/05/2021		
Invitation Type	Automatic		
Invitation Email(s)			

eBenefits Solutions, LLC

Address	600 grant st pittsburgh, IL 15219	Participation Type:	Active Supplier
Invitation Date	03/05/2021		
Invitation Type	Automatic		
Invitation Email(s)	shunt@ebenefits.com		

e-Builder

Address	1800 NW 69th Avenue Plantation, FL 33313	Participation Type:	Active Supplier
Classifications	SBE (Primary)		
Invitation Date	03/05/2021		
Invitation Type	Automatic		
Invitation Email(s)			

eBusiness 1

Address	11200 Fuqua Houston, TX 77089	Participation Type:	Active Supplier
Classifications	MBE,SBE (Primary)		
Invitation Date	03/05/2021		
Invitation Type	Automatic		
Invitation Email(s)	ron@eb1.us		

eChalk (eChalk Inc.)

Address	199 WATER ST. 16TH FL NEW YORK, NY 10038	Participation Type:	Active Supplier
Classifications	TCP (Primary)		
Invitation Date	03/05/2021		
Invitation Type	Automatic		
Invitation Email(s)	lwoods@echalk.com		

Echelon HTS INC.

Address	4833 Saratoga #445 Corpus Christi, TX 78413	Participation Type:	Active Supplier
Invitation Date	03/05/2021		
Invitation Type	Automatic		
Invitation Email(s)	echelonhts@gmail.com		

Echo Mountain Realty dba EMR Corporation

Address	17431 N 25th Ave. Phoenix, AZ 85023-2111	Participation Type:	Active Supplier
Invitation Date	03/05/2021		
Invitation Type	Automatic		
Invitation Email(s)	mikef@emrcorp.com		

Echo Office Products

Address	10207 S. Sam Houston Pkwy. Houston, TX 77071	Participation Type:	Active Supplier
Invitation Date	03/05/2021		
Invitation Type	Automatic		
Invitation Email(s)			

E-Colors in Education

Address	8240 No Mopac Austin, TX 78759	Participation Type:	Active Supplier
Invitation Date	03/05/2021		
Invitation Type	Automatic		
Invitation Email(s)	rosalinda@ecolorsineducation.org		

EcoTonerAustin (Aactum LLC)

Address	16238 Ranch Road 620 Suite F-311 Austin, TX 78717	Participation Type:	Active Supplier
Invitation Date	03/05/2021		
Invitation Type	Automatic		
Invitation Email(s)			

ECS Refining

Address	1515 big town Blvd Mesquite, TX 75149	Participation Type:	Active Supplier
Invitation Date	03/05/2021		
Invitation Type	Automatic		
Invitation Email(s)	jjohnson@ecsrefining.com		

eCuras Limited Liability Company

Address	547 Cleveland Ave Linden, NJ 07036	Participation Type:	Active Supplier
Classifications	SBE (Primary)		
Invitation Date	03/05/2021		
Invitation Type	Automatic		
Invitation Email(s)	marketing@ecuras.com		
Response Status	Viewed		
Status Date	03/05/2021		

ED Tech Depot (ED Tech Depot Inc.)

Address	904 Moyer Street Pittsburgh, PA 15204	Participation Type:	Active Supplier
Invitation Date	03/05/2021		
Invitation Type	Automatic		
Invitation Email(s)	info@edtech-depot.com		

Ed Tech Soft, Inc.

Address	3296 Summit Ridge Pkwy Duluth, GA 30096	Participation Type:	Active Supplier
Invitation Date	03/05/2021		
Invitation Type	Automatic		
Invitation Email(s)	vbakhshi@edtechsoft.com		

Edgenuity (Edgenuity, Inc.)

Address	8860 East Chaparral Road, Suite 100 Scottsdale, AZ 85250	Participation Type:	Active Supplier
Classifications	SBE (Primary)		
Invitation Date	03/05/2021		
Invitation Type	Automatic		
Invitation Email(s)			

EdisonLearning, Inc.

Address	900 South Gay Street Knoxville, TN 37902	Participation Type:	Active Supplier
Classifications	MBE,WBE (Primary)		
Invitation Date	03/05/2021		
Invitation Type	Automatic		
Invitation Email(s)	kay.johnson@edisonlearning.com		

EditStock

Address	13012 Riverside Drive Sherman Oaks, CA 91423	Participation Type:	Active Supplier
Classifications	SBE (Primary)		
Invitation Date	03/05/2021		
Invitation Type	Automatic		
Invitation Email(s)			

Edlio

Address	3724 Executive Center Dr. Austin, TX 78731	Participation Type:	Active Supplier
Invitation Date	03/05/2021		
Invitation Type	Automatic		
Invitation Email(s)			

EDmin

Address	5471 Kearny Villa Road, Suite 310 San Diego, CA 92123	Participation Type:	Active Supplier
Classifications	TCP (Primary)		
Invitation Date	03/05/2021		
Invitation Type	Automatic		
Invitation Email(s)	sallen@edmin.com		

edOpp Solutions LLC

Address	5450 NW Central Drive Houston, TX 77092	Participation Type:	Active Supplier
Classifications	MBE,HUB,WBE (Primary)		
Invitation Date	03/05/2021		
Invitation Type	Automatic		
Invitation Email(s)	contact@edoppsolutions.com		

EDS Tech

Address	4141 Victory Dr Houston, TX 77088	Participation Type:	Active Supplier
Invitation Date	03/05/2021		
Invitation Type	Automatic		
Invitation Email(s)	eli@edstech.org edstechllc@gmail.com		

EdSight Technology (EdSight, Inc.)

Address	1817 W Braker Lane Austin, TX 78758	Participation Type:	Active Supplier
Invitation Date	03/05/2021		
Invitation Type	Automatic		
Invitation Email(s)	valerie@edsighttechnology.com		

EdTech Games

Address	2276 Rock Canyon Cir Provo, UT 84604	Participation Type:	Active Supplier
Classifications	SBE (Primary)		
Invitation Date	03/05/2021		
Invitation Type	Automatic		
Invitation Email(s)	ben@edtechgames.com		

EdTechTeam

Address	16 Technology Drive Suite 161 Irvine, CA 92618	Participation Type:	Active Supplier
Invitation Date	03/05/2021		
Invitation Type	Automatic		
Invitation Email(s)	lynn@edtechteam.com		

EDU Specialist, LLC

Address	P. O. Box 1093 Lake Dallas, TX 75065	Participation Type:	Active Supplier
Classifications	MBE (Primary),SBE,WBE		
Invitation Date	03/05/2021		
Invitation Type	Automatic		
Invitation Email(s)	julia@eduspecialist.org		

Edu-Care Services, Inc.

Address	1201 S. 20th Street Harrisburg, PA 17011	Participation Type:	Active Supplier
Classifications	SBE (Primary)		
Invitation Date	03/05/2021		
Invitation Type	Automatic		
Invitation Email(s)	billb@edu-care.net		

Educate Online Learning, LLC

Address	99 Conifer Hill Drive Danvers, MA 01923	Participation Type:	Active Supplier
Invitation Date	03/05/2021		
Invitation Type	Automatic		
Invitation Email(s)			

Educate Online, Inc

Address	99 Conifer Hill Dr Danvers, MA 01923	Participation Type:	Active Supplier
Invitation Date	03/05/2021		
Invitation Type	Automatic		
Invitation Email(s)			

Educate To Edify (Educating While Black)

Address	1002 Oxford Drive Pearland, TX 77584	Participation Type:	Active Supplier
Classifications	MBE (Primary),SBE,WBE		
Invitation Date	03/05/2021		
Invitation Type	Automatic		
Invitation Email(s)	edwhileblack@gmail.com		

Education & Business Associates, Inc.

Address	1132 Devonshire Drive DeSoto, TX 75115	Participation Type:	Active Supplier
Invitation Date	03/05/2021		
Invitation Type	Automatic		
Invitation Email(s)	checht@eba-inc.com		

Education Associates, Inc

Address	PO Box 23308 Louisville, KY 40243	Participation Type:	Active Supplier
Invitation Date	03/05/2021		
Invitation Type	Automatic		
Invitation Email(s)	smauer@educationassociates.com		

Education Elements

Address	999 Skyway Rd., Suite 325 San Carlos, CA 94070	Participation Type:	Active Supplier
Invitation Date	03/05/2021		
Invitation Type	Automatic		
Invitation Email(s)			

Education Galaxy LLC

Address	2201 N Central Expressway Suite 121 Richardson, TX 75080	Participation Type:	Active Supplier
Invitation Date	03/05/2021		
Invitation Type	Automatic		
Invitation Email(s)	jeremy@educationgalaxy.com		

Education Logistics Inc.

Address	3000 Palmer St Missoula, MT 59808	Participation Type:	Active Supplier
Classifications	MBE (Primary)		
Invitation Date	03/05/2021		
Invitation Type	Automatic		
Invitation Email(s)	rfp@edulog.com		
Response Date	04/05/2021		
Response Status	Submitted		
Status Date	04/05/2021		

Education Muses, LLC (Muses3, LLC)

Address	8524 Highway 6 North Houston, TX 77095	Participation Type:	Active Supplier
Classifications	SBE,WBE (Primary)		
Invitation Date	03/05/2021		
Invitation Type	Automatic		
Invitation Email(s)	linda@muses3.com		

Education Partners Solution, Inc.

Address	16107 Kensington Drive Sugar Land, TX 77479	Participation Type:	Active Supplier
Classifications	TIP,SBE (Primary),HUB,WBE		
Invitation Date	03/05/2021		
Invitation Type	Automatic		
Invitation Email(s)			

Education Service Center, Region 20

Address	1314 Hines Ave. San Antonio, TX 78208	Participation Type:	Active Supplier
Invitation Date	03/05/2021		
Invitation Type	Automatic		
Invitation Email(s)			

Education Solutions Now, LLC

Address	10239 Lark Mountain Dr Houston, TX 77064	Participation Type:	Active Supplier
Classifications	MBE (Primary),SBE,WBE		
Invitation Date	03/05/2021		
Invitation Type	Automatic		
Invitation Email(s)	demidaviswalker@gmail.com		

Educational Epiphany LLC

Address	9521 Smithview Place WASHINGTON, DC 20706	Participation Type:	Active Supplier
Classifications	MBE (Primary)		
Invitation Date	03/05/2021		
Invitation Type	Automatic		
Invitation Email(s)	educationalepiphany@gmail.com		
Response Status	Viewed		
Status Date	03/22/2021		

Educational Policy Improvement Center

Address	1700 MILLRACE DR. EUGENE, OR 97403	Participation Type:	Active Supplier
Invitation Date	03/05/2021		
Invitation Type	Automatic		
Invitation Email(s)			

Educational Resources (HMS Teach Inc)

Address	3150 W. Higgins Road Hoffman Estates, IL 60169	Participation Type:	Active Supplier
Invitation Date	03/05/2021		
Invitation Type	Automatic		
Invitation Email(s)	amalik@edresources.com		

Educational Systems Consulting

Address	60 Victoria Drive Binghamton, NY 13904	Participation Type:	Active Supplier
Invitation Date	03/05/2021		
Invitation Type	Automatic		
Invitation Email(s)	consult@edsystemsconsulting.org		

EducationWise

Address	7107 Belford Park Lane Richmond, TX 77407	Participation Type:	Active Supplier
Classifications	HUB (Primary)		
Invitation Date	03/05/2021		
Invitation Type	Automatic		
Invitation Email(s)	johnson3417@att.net		

Educator Place, LLC

Address	214 Penny Lane McDonough, GA 30253	Participation Type:	Active Supplier
Classifications	MBE,SBE (Primary),WBE		
Invitation Date	03/05/2021		
Invitation Type	Automatic		
Invitation Email(s)	acmarsh@educatorplace.com		

EDUCATORS DEPOT INC

Address	17424 WEST GRAND PARKWAY SOUTH #206 SUGAR LAND, TX 77479	Participation Type:	Active Supplier
Classifications	TAS,TCP,TIP,TXM		
Invitation Date	03/05/2021		
Invitation Type	Automatic		
Invitation Email(s)	customerservice@educatorsdepot.com		

Educators Outlet

Address	PO Box 397 Timnath, CO 80547	Participation Type:	Active Supplier
Classifications	TAS (Primary),TIP		
Invitation Date	03/05/2021		
Invitation Type	Automatic		
Invitation Email(s)			

EDUCATORS RESOURCE INC

Address	2575 Schillinger Rd N Semmes, AL 36575	Participation Type:	Active Supplier
Invitation Date	03/05/2021		
Invitation Type	Automatic		
Invitation Email(s)	gail.warr@er.email		

eduphoria!

Address	1700 Alma Drive Plano, TX 75075	Participation Type:	Active Supplier
Classifications	SBE (Primary)		
Invitation Date	03/05/2021		
Invitation Type	Automatic		
Invitation Email(s)	sales@eduphoria.net		
Response Status	Viewed		
Status Date	03/09/2021		

Eduphoric, LLC

Address	12600 Hill Country Blvd Bee Caves, TX 78738	Participation Type:	Active Supplier
Invitation Date	03/05/2021		
Invitation Type	Automatic		
Invitation Email(s)	pam.nelson@eduphoric.com		

Edusmart (Learn-Ed LLC)

Address	5701 W Slaughter Ln, Ste A130-401 Austin, TX 78749	Participation Type:	Active Supplier
Classifications	TIP (Primary)		
Invitation Date	03/05/2021		
Invitation Type	Automatic		
Invitation Email(s)	nalini@edusmart.com		

Edwards Sutarwalla PLLC

Address	1300 McGowen St. Houston, TX 77004	Participation Type:	Active Supplier
Invitation Date	03/05/2021		
Invitation Type	Automatic		
Invitation Email(s)	brent@eslawpartners.com		

Efficient Consultants

Address	1626 Wilcox Ave. Los Angeles, CA 90028	Participation Type:	Active Supplier
Classifications	MBE (Primary)		
Invitation Date	03/05/2021		
Invitation Type	Automatic		
Invitation Email(s)	ranransom@aol.com		

EGC Inc

Address	17806 IH 10W Ste. 300 San Antonio, TX 78230	Participation Type:	Active Supplier
Classifications	MBE (Primary),SBE,WBE		
Response Status	Viewed		
Status Date	03/12/2021		

EgEvolve

Address	334 Fox ST Denver, CO 80203	Participation Type:	Active Supplier
Classifications	SBE (Primary)		
Invitation Date	03/05/2021		
Invitation Type	Automatic		
Invitation Email(s)			

Eillac Supply CO (Ricky Small)

Address	P.O.Box 24773 Houston, TX 77229	Participation Type:	Active Supplier
Classifications	MBE,SBE (Primary),HUB		
Invitation Date	03/05/2021		
Invitation Type	Automatic		
Invitation Email(s)			

eInstruction

Address	255 W Federal St Youngstown, OH 44503	Participation Type:	Active Supplier
Classifications	TCP (Primary)		
Invitation Date	03/05/2021		
Invitation Type	Automatic		
Invitation Email(s)	kplasterer@turningtechnologies.com		

EIX Systems (Electronic Interoperable Exchange Systems)

Address	600 Round Rock West Dr Ste 204 Round Rock, TX 78681	Participation Type:	Active Supplier
Classifications	MBE,SBE (Primary),HUB		
Invitation Date	03/05/2021		
Invitation Type	Automatic		
Invitation Email(s)	NAMEIR@EIXSYS.COM		

El Lago Technologies

Address	431 Willow Vista Drive El Lago, TX 77586	Participation Type:	Active Supplier
Classifications	TCP,USC,SBE (Primary)		
Invitation Date	03/05/2021		
Invitation Type	Automatic		
Invitation Email(s)	belrod@ellagotechnologies.com		

EL PASO BOLT & SCREW CO., INC

Address	7058 Alameda Ave El Paso, TX 79915	Participation Type:	Active Supplier
Classifications	MBE (Primary),HUB		
Invitation Date	03/05/2021		
Invitation Type	Automatic		
Invitation Email(s)	elpasobolt1@gmail.com		

Elantis Solutions Inc.

Address	10123 - 99 Street, Suite 400 Edmonton, AB Canada T5J 3H1	Participation Type:	Active Supplier
Classifications	SBE (Primary)		
Invitation Date	03/05/2021		
Invitation Type	Automatic		
Invitation Email(s)	Amy.grendus@elantis.com		
Response Date	03/12/2021		
Response Status	No Bid		
Status Date	03/07/2021		

ELB US INC.

Address	415 Boulder Court Pleasanton, CA 94566	Participation Type:	Active Supplier
Invitation Date	03/05/2021		
Invitation Type	Automatic		
Invitation Email(s)	j.hart@elbglobal.com		
Response Date	04/06/2021		
Response Status	Submitted		
Status Date	04/06/2021		

Elder Consulting (Don Elder Jr)

Address	1615 Drexel Katy, TX 77493	Participation Type:	Active Supplier
Invitation Date	03/05/2021		
Invitation Type	Automatic		
Invitation Email(s)	delder@hcde-texas.org		

Electra Link (Electra Link, Inc.)

Address	21755 W Interstate 45 Spring, TX 77388	Participation Type:	Active Supplier
Invitation Date	03/05/2021		
Invitation Type	Automatic		
Invitation Email(s)	swold@electralink.com		

Electric Bluebird Printing

Address	4102 Sam Houston Rd. Willis, TX 77378	Participation Type:	Active Supplier
Invitation Date	03/05/2021		
Invitation Type	Automatic		
Invitation Email(s)	electricbluebirdprinting@gmail.com		

Electrical Distributors LLC

Address	6399 Windfern Houston, TX 77040	Participation Type:	Active Supplier
Classifications	TAS,SBE (Primary)		
Invitation Date	03/05/2021		
Invitation Type	Automatic		
Invitation Email(s)	pchiozza@ed-tx.com		

Electrical Tech Services, Inc.

Address	5903 Gardendale Dr. Houston, TX 77092	Participation Type:	Active Supplier
Invitation Date	03/05/2021		
Invitation Type	Automatic		
Invitation Email(s)	estimating@electricaltechservices.com		

Electronic Recyclers International, Inc.

Address	7815 N. Palm Avenue Fresno, CA 93711	Participation Type:	Active Supplier
Invitation Date	03/05/2021		
Invitation Type	Automatic		
Invitation Email(s)	stephanie.nakamura@eridirect.com aaron.scheller@eridirect.com maddy.hintergardt@ERIdirect.com		

Electrotech Supply Products

Address	3402 Dowling Houston, TX 77004	Participation Type:	Active Supplier
Classifications	MBE (Primary)		
Invitation Date	03/05/2021		
Invitation Type	Automatic		
Invitation Email(s)	ccolwell74@gmail.com		

Elegant Enterprise Wide Solutions, Inc.

Address	25961 Hartwood drive Chantilly, VA 20152	Participation Type:	Active Supplier
Invitation Date	03/05/2021		
Invitation Type	Automatic		
Invitation Email(s)	bids@elegantsolutions.us		

Elementari LLC

Address	805 S. Stapley Dr. Mesa, AZ 85204	Participation Type:	Active Supplier
Classifications	MBE (Primary),SBE,WBE		
Invitation Date	03/05/2021		
Invitation Type	Automatic		
Invitation Email(s)	nicole.kang@elementari.io		

Elevation Firm, LLC.

Address	600 Congress Avenue Austin, TX 78701	Participation Type:	Active Supplier
Classifications	MBE,SBE (Primary),HUB,WBE		
Invitation Date	03/05/2021		
Invitation Type	Automatic		
Invitation Email(s)	bids@elevationfirm.com		

Elgin School Supply Co, Inc

Address	260 Ryan Avenue Chico, CA 95973	Participation Type:	Active Supplier
Invitation Date	03/05/2021		
Invitation Type	Automatic		
Invitation Email(s)	elgin260@hotmail.com		

Eligibility Tracking Calculators, LLC

Address	14607 San Pedro Suite 155 San Antonio, TX 78232	Participation Type:	Active Supplier
Classifications	WBE		
Invitation Date	03/05/2021		
Invitation Type	Automatic		
Invitation Email(s)	sales@eligibilitytrackingcalculators.com heather@eligibilitytrackingcalculators.com		

Elite Academics (Elite Academic Solutions)

Address	2325 Atascocita Humble, TX 77396	Participation Type:	Active Supplier
Classifications	WBE (Primary)		
Invitation Date	03/05/2021		
Invitation Type	Automatic		
Invitation Email(s)	eliteacademicsolutions@gmail.com		

Elite Printing (Elite Promotional Printing, Inc.)

Address	130 Oak Place Houston, TX 77006	Participation Type:	Active Supplier
Classifications	HUB (Primary),WBE		
Invitation Date	03/05/2021		
Invitation Type	Automatic		
Invitation Email(s)			

Elkay Sales Inc (Elkay Interior Systems)

Address	241 N Broadway #600 Milwaukee, WI 53208	Participation Type:	Active Supplier
Invitation Date	03/05/2021		
Invitation Type	Automatic		
Invitation Email(s)	lydia.rivera@elkay.com		

Ellevation, LLC

Address	38 Chauncy Street, 9th floor Boston, MA 02111	Participation Type:	Active Supplier
Invitation Date	03/05/2021		
Invitation Type	Automatic		
Invitation Email(s)	lisa.giammanco@ellevationeducation.com		

E-Logic, Inc.

Address	1025 Connecticut Avenue NW Washington, DC 20036	Participation Type:	Active Supplier
Invitation Date	03/05/2021		
Invitation Type	Automatic		
Invitation Email(s)	LPadilla@e-logic.us		
Response Date	04/05/2021		
Response Status	Submitted		
Status Date	04/05/2021		

Elontec LLC (Elontec)

Address	5502 W. Buckeye Rd. Phoenix, AZ 85043	Participation Type:	Active Supplier
Invitation Date	03/05/2021		
Invitation Type	Automatic		
Invitation Email(s)	admin@elontec.com		

ELP Enterprises, Inc

Address	9346 Rosstown Way Houston, TX 77080	Participation Type:	Active Supplier
Classifications	MBE,DIR,TIP,SBE (Primary),HUB,WBE		
Invitation Date	03/05/2021		
Invitation Type	Automatic		
Invitation Email(s)	martha@elpenterprisesinc.com ruthann@elpenterprisesinc.com mike@elpenterprisesinc.com		

elumicor inc.

Address	5915 Mountainclimb Drive Austin, TX 78731	Participation Type:	Active Supplier
Classifications	SBE (Primary),HUB,WBE		
Invitation Date	03/05/2021		
Invitation Type	Automatic		
Invitation Email(s)	lmccomb@elumicor.com		

EMC Publishing, LLC

Address	875 Montreal Way ST PAUL, MN 55102	Participation Type:	Active Supplier
Invitation Date	03/05/2021		
Invitation Type	Automatic		
Invitation Email(s)	rpait@emcp.com		

EMC Resurfacing

Address	7326 Palomino Bay San Antonio, TX 78252	Participation Type:	Active Supplier
Classifications	MBE (Primary),SBE,HUB		
Invitation Date	03/05/2021		
Invitation Type	Automatic		
Invitation Email(s)	emc1construction@gmail.com		

Emdin Support Services LLC

Address	2606 Grand Avenue Bronx, NY 10468	Participation Type:	Active Supplier
Classifications	MBE (Primary)		
Invitation Date	03/05/2021		
Invitation Type	Automatic		
Invitation Email(s)	ebone@chrisemdin.com		

Emerald Standard Services, Inc.

Address	520 Preston Ave. Pasadena, TX 77503	Participation Type:	Active Supplier
Classifications	MBE,SBE (Primary),HUB		
Invitation Date	03/05/2021		
Invitation Type	Automatic		
Invitation Email(s)	roger@emerald-standard.com		

Emergent Professional Resources LP

Address	11767 Katy Freeway, Suite 411 Houston, TX 77079	Participation Type:	Active Supplier
Invitation Date	03/05/2021		
Invitation Type	Automatic		
Invitation Email(s)	mjanik@emergentinc.com		
Response Status	Viewed		
Status Date	03/11/2021		

Emergent Tree Education

Address	8913 Spring Lake Dr. Austin, TX 78750	Participation Type:	Active Supplier
Invitation Date	03/05/2021		
Invitation Type	Automatic		
Invitation Email(s)	maggie@emergenttree.com		

Emma Oliver

Address	317 Eastwood Houston, TX 77011	Participation Type:	Active Supplier
Invitation Date	03/05/2021		
Invitation Type	Automatic		
Invitation Email(s)	emmanicholsoliver@gmail.com		

eMobile Repairs

Address	P.O. Box 1067 Sturbridge, MA 01566	Participation Type:	Active Supplier
Classifications	MBE,SBE (Primary)		
Invitation Date	03/05/2021		
Invitation Type	Automatic		
Invitation Email(s)	emobilerepairs@gmail.com		

Empire Technologies LLC

Address	23127 Tranquil Springs Lane Katy, TX 77494	Participation Type:	Active Supplier
Classifications	MBE (Primary)		
Invitation Date	03/05/2021		
Invitation Type	Automatic		
Invitation Email(s)	celliott@getempire.com		

Empowered Network Services, LLC

Address	27406 Farmcreek Drive Huffman, TX 77336	Participation Type:	Active Supplier
Response Status	Viewed		
Status Date	04/06/2021		

Empowering Writers, LLC

Address	731 Main Street Monroe, CT 06468	Participation Type:	Active Supplier
Invitation Date	03/05/2021		
Invitation Type	Automatic		
Invitation Email(s)	askus@empoweringwriters.com		
Response Date	03/11/2021		
Response Status	No Bid		
Status Date	03/08/2021		

Empower-TCASE

Address	5920 W. William Cannon Dr. Bldg 7, Ste. 103 Austin, TX 78749	Participation Type:	Active Supplier
Invitation Date	03/05/2021		
Invitation Type	Automatic		
Invitation Email(s)	marissa@tcase.org		
Response Status	Unsubmitted		
Status Date	03/08/2021		

EMS LINQ (5561255653)

Address	PO Box 74500 Atlanta, GA 30374-5000	Participation Type:	Active Supplier
Invitation Date	03/05/2021		
Invitation Type	Automatic		
Invitation Email(s)	jnelson@mealsplus.com cpitz@linq.com joanna@LINQ.com		
Response Date	03/25/2021		
Response Status	Submitted		
Status Date	03/25/2021		

En Pointe Technologies Sales LLC

Address	PO Box 740545 Los Angeles, CA 90074-0545	Participation Type:	Active Supplier
Classifications	MBE (Primary),TIP		
Invitation Date	03/05/2021		
Invitation Type	Automatic		
Invitation Email(s)	jpurdy@enpointe.com sisrar@enpointe.com		

ENA Services, LLC a subsidiary of Education Networks of America, Inc.

Address	618 Grassmere Park Drive Nashville, TN 37211	Participation Type:	Active Supplier
Invitation Date	03/05/2021		
Invitation Type	Automatic		
Invitation Email(s)	bfyffe@ena.com msmith@ena.com kmcgee@ena.com		

Encompass WISP LLC

Address	21811 Katy Freeway, Suite D-111 Katy, TX 77450	Participation Type:	Active Supplier
Classifications	SBE (Primary)		
Invitation Date	03/05/2021		
Invitation Type	Automatic		
Invitation Email(s)	ydriver@encompasstx.com		
Response Status	Viewed		
Status Date	03/05/2021		

Encon Systems

Address	420 North Town East Blvd Sunnyvale, TX 75182	Participation Type:	Active Supplier
Classifications	MBE,WBE (Primary)		
Invitation Date	03/05/2021		
Invitation Type	Automatic		
Invitation Email(s)	dwaylynh@enconsupplies.com		

Encore Data Products Inc

Address	1729 Majestic Drive Lafayette, CO 80026	Participation Type:	Active Supplier
Invitation Date	03/05/2021		
Invitation Type	Automatic		
Invitation Email(s)	sales@encoredataproducts.com		
Response Status	Viewed		
Status Date	03/08/2021		

Encyclopedia Britannica

Address	325 North LaSalle St. Chicago, IL 60654	Participation Type:	Active Supplier
Invitation Date	03/05/2021		
Invitation Type	Automatic		
Invitation Email(s)			

Endeavor Technology

Address	1228 Brompton Ct. Sugar Land, TX 77479	Participation Type:	Active Supplier
Classifications	MBE,SBE (Primary)		
Invitation Date	03/05/2021		
Invitation Type	Automatic		
Invitation Email(s)	richard.zhang@edv-tech.com		

Energard Technologies (Ontracor, Inc.)

Address	3810 196th St SW, Suite 11 Lynnwood, WA 98036	Participation Type:	Active Supplier
Classifications	SBE (Primary),WBE		
Invitation Date	03/05/2021		
Invitation Type	Automatic		
Invitation Email(s)	cmscace@energard.com michelle@energard.com		

Energy Saving Advisor Distributors

Address	P.O.BOX131943 Dallas, TX 75313	Participation Type:	Active Supplier
Invitation Date	03/05/2021		
Invitation Type	Automatic		
Invitation Email(s)	Support@TelecomMNC.com		

ENETsolutions, LLC

Address	10100 W Sam Houston Prkwy Suite 300 Houston, TX 77099	Participation Type:	Active Supplier
Classifications	DIR (Primary),TAS		
Invitation Date	03/05/2021		
Invitation Type	Automatic		
Invitation Email(s)	twarren@ENETsolutions.net		

engage2learn (Engage! Learning, Inc. dba engage2learn)

Address	P.O. Box 695 Portland, TX 78374	Participation Type:	Active Supplier
Classifications	MBE (Primary),HUB,WBE		
Invitation Date	03/05/2021		
Invitation Type	Automatic		
Invitation Email(s)	karen.cole@engage2learn.org		

Engaged Escapades

Address	40 Cypress Creek Pkwy #258 Houston, TX 77090	Participation Type:	Active Supplier
Invitation Date	03/05/2021		
Invitation Type	Automatic		
Invitation Email(s)	engagedescapades@yahoo.com		

Engineering For Kids (MDG Gulf Coast, LLC)

Address	12814 Candace Ct Missouri City, TX 77489	Participation Type:	Active Supplier
Classifications	MBE,WBE (Primary)		
Invitation Date	03/05/2021		
Invitation Type	Automatic		
Invitation Email(s)	greaterhouston@engineeringforkids.com		

Enhanced Laser Products (Double M Laser Products, Inc.)

Address	PO Box 19473 houston, TX 77224-9473	Participation Type:	Active Supplier
Classifications	DIR		
Invitation Date	03/05/2021		
Invitation Type	Automatic		
Invitation Email(s)	mmcmurrer@enhancedlaser.com		
Response Date	04/01/2021		
Response Status	Submitted		
Status Date	04/01/2021		

Enigma Electric LLC

Address	24415 Hyland Greens Lane Spring, TX 77373	Participation Type:	Active Supplier
Classifications	MBE (Primary),SBE,HUB,WBE		
Invitation Date	03/05/2021		
Invitation Type	Automatic		
Invitation Email(s)	Veronica@enigmaelectric.net		

Enovox Technical Group, LLC (Enovox)

Address	1775 St. James Place Ste. 120 Houston, TX 77056	Participation Type:	Active Supplier
Classifications	MBE,SBE (Primary),HUB		
Invitation Date	03/05/2021		
Invitation Type	Automatic		
Invitation Email(s)	mike@enovox.com		

Enseo, Inc.

Address	1680 Prospect Drive, Suite 100 Richardson, TX 75081	Participation Type:	Active Supplier
Invitation Date	03/05/2021		
Invitation Type	Automatic		
Invitation Email(s)	dnalley@enseo.com jnokes@enseo.com		

Ensono

Address	3333 Finley Road Downers Grove, IL 60515	Participation Type:	Active Supplier
Response Status	Viewed		
Status Date	03/09/2021		

enStratus (enStratus Networks, Inc.)

Address	1201 Marquette Avenue South Minneapolis, MN 55403	Participation Type:	Active Supplier
Classifications	SBE (Primary)		
Invitation Date	03/05/2021		
Invitation Type	Automatic		
Invitation Email(s)			

Entec

Address	2802 York Ave Lubbock, TX 79407	Participation Type:	Active Supplier
Classifications	SBE (Primary)		
Invitation Date	03/05/2021		
Invitation Type	Automatic		
Invitation Email(s)	dwalker@entecsolutions.com		

Enterprise Fleet Management

Address	4210 S. Congress Ave. Austin, TX 78745	Participation Type:	Active Supplier
Classifications	TIP (Primary)		
Invitation Date	03/05/2021		
Invitation Type	Automatic		
Invitation Email(s)	kirby.watson@efleets.com		

Enterprise Fleet Management, Inc.

Address	600 Corporate Park Dr. St. Louis, MO 63105	Participation Type:	Active Supplier
Invitation Date	03/05/2021		
Invitation Type	Automatic		
Invitation Email(s)	william.j.dobosz@efleets.com		

Enterprise Pals, Inc.

Address	515 N Mur-Len Rd, Ste B Olathe, KS 66062	Participation Type:	Active Supplier
Invitation Date	03/05/2021		
Invitation Type	Automatic		
Invitation Email(s)			
Response Status	Viewed		
Status Date	03/23/2021		

Enterprise Systems Corporation

Address	10910 W Sam Houston Pkwy N, Suite 100 Houston, TX 77064	Participation Type:	Active Supplier
Classifications	DIR (Primary)		
Invitation Date	03/05/2021		
Invitation Type	Automatic		
Invitation Email(s)	dvancura@enter-sys.com rhyde@enter-sys.com brogers@enter-sys.com		

Enthsquare, Inc. (www.enthsquare.com)

Address	411 State Route 17 South Hasbrouck Heights, NJ 07604	Participation Type:	Active Supplier
Classifications	SBE (Primary)		
Invitation Date	03/05/2021		
Invitation Type	Automatic		
Invitation Email(s)			

Entourage Yearbooks (Entourage Imaging)

Address	39 Everett Drive Princeton Junction, NJ 08550	Participation Type:	Active Supplier
Invitation Date	03/05/2021		
Invitation Type	Automatic		
Invitation Email(s)	caitlin.kenny@entourageyearbooks.com		

Environmental Disinfection Management, LLC

Address	10314 Cadena Ct Spring, TX 77379	Participation Type:	Active Supplier
Classifications	SBE (Primary)		
Response Status	Unsubmitted		
Status Date	04/01/2021		

EP Techworks, LLC

Address	PO Box 961900 El Paso, TX 79996	Participation Type:	Active Supplier
Classifications	MBE,SBE (Primary),HUB,WBE		
Invitation Date	03/05/2021		
Invitation Type	Automatic		
Invitation Email(s)			

EPC Group (O'Connor Enterprise Group)

Address	5090 Richmond Ave Suite 336 Houston, TX 77056	Participation Type:	Active Supplier
Classifications	MBE,TPA (Primary),TXM,SBE,WBE		
Invitation Date	03/05/2021		
Invitation Type	Automatic		
Invitation Email(s)			

EPES Software (CAP)

Address	206 N Armstrong Bixby, OK 74008	Participation Type:	Active Supplier
Classifications	WBE (Primary)		
Invitation Date	03/05/2021		
Invitation Type	Automatic		
Invitation Email(s)	jackie@epes.org		

Epicure Digital Systems (Broadcast Signage Networks)

Address	8665 Wilshire Blvd., Ste #309 Beverly Hills, CA 90211	Participation Type:	Active Supplier
Invitation Date	03/05/2021		
Invitation Type	Automatic		
Invitation Email(s)	hfriedman@epicuredigital.com		
Response Status	Viewed		
Status Date	03/08/2021		

EPIOZ, INC

Address	81 ORANGE STREET BUFFALO, NY 14204	Participation Type:	Active Supplier
Invitation Date	03/05/2021		
Invitation Type	Automatic		
Invitation Email(s)	pamri@epioz.com		

EPMA (EPM Architects, Inc.)

Address	6300 West Loop South Bellaire, TX 77401	Participation Type:	Active Supplier
Classifications	SBE (Primary)		
Invitation Date	03/05/2021		
Invitation Type	Automatic		
Invitation Email(s)	ms@epmainc.com		

EPO Computers Electronics Etc. (Teasip Technologies, Inc.)

Address	110 E. Medical Center Blvd. Webster, TX 77598	Participation Type:	Active Supplier
Classifications	SBE (Primary),WBE		
Invitation Date	03/05/2021		
Invitation Type	Automatic		
Invitation Email(s)	clay@epocomputers.com		

EPS Literacy and Intervention (Educators Publishing Service)

Address	625 Mt. Auburn St. Cambridge, MA 02139-9031	Participation Type:	Active Supplier
Invitation Date	03/05/2021		
Invitation Type	Automatic		
Invitation Email(s)			

EPS LOGIX, INC.

Address	7403 WEST CAMP WISDOM ROAD DALLAS, TX 75236	Participation Type:	Active Supplier
Classifications	MBE,SBE (Primary),HUB		
Invitation Date	03/05/2021		
Invitation Type	Automatic		
Invitation Email(s)	fobasuyi@eps-logix.com		

Equal Level Inc

Address	11140 Rockville Pike Rockville, MD 20852	Participation Type:	Active Supplier
Classifications	MBE,SBE (Primary)		
Invitation Date	03/05/2021		
Invitation Type	Automatic		
Invitation Email(s)	obailey@equallevel.com		

Equinox Marketing

Address	P.O. BOX 73307 HOUSTON, TX 77388	Participation Type:	Active Supplier
Classifications	TAS (Primary)		
Invitation Date	03/05/2021		
Invitation Type	Automatic		
Invitation Email(s)			

ERASCOGroup, LLC

Address	6711 Stella Link Rd #504 Houston, TX 77005	Participation Type:	Active Supplier
Classifications	SBE (Primary),HUB		
Invitation Date	03/05/2021		
Invitation Type	Automatic		
Invitation Email(s)	anne.rogers@erascogroup.com gary.leibowitz@erascogroup.com		
Response Status	Viewed		
Status Date	03/10/2021		

eRate 360 Solutions

Address	903 Swift Bear Street Henderson, NV 89002	Participation Type:	Active Supplier
Invitation Date	03/05/2021		
Invitation Type	Automatic		
Invitation Email(s)	koakley@erate360.com		

E-Rate Elite Services, Inc.

Address	10989 Red Run Blvd Owings Mills, MD 21117	Participation Type:	Active Supplier
Invitation Date	03/05/2021		
Invitation Type	Automatic		
Invitation Email(s)	dlenard@erateelite.com		
Response Date	04/05/2021		
Response Status	Submitted		
Status Date	04/05/2021		

Erecycler LLC

Address	11067 Petal St Dallas, TX 75238	Participation Type:	Active Supplier
Invitation Date	03/05/2021		
Invitation Type	Automatic		
Invitation Email(s)	lauren@erecycler.com		

eReserve Ticketing (AdWeb Communications)

Address	117 Clyde Run Fredericksburg, TX 78624	Participation Type:	Active Supplier
Invitation Date	03/05/2021		
Invitation Type	Automatic		
Invitation Email(s)	ian@adweb-ereserve.com		

ERFA Group LLC

Address	7314 WHISTLE CT SUGAR LAND, TX 77479	Participation Type:	Active Supplier
Invitation Date	03/05/2021		
Invitation Type	Automatic		
Invitation Email(s)	info@erfatech.com		

Ergogenesis Workplace Solutions LLC

Address	1 Bodybilt Place Navasota, TX 77868	Participation Type:	Active Supplier
Classifications	SBE (Primary)		
Invitation Date	03/05/2021		
Invitation Type	Automatic		
Invitation Email(s)	dferrell@ergogenesis.com		
Response Status	Viewed		
Status Date	03/16/2021		

ERGOPEDIA INC

Address	180 FAWCETT ST CAMBRIDGE, MA 02138	Participation Type:	Active Supplier
Classifications	SBE (Primary)		
Invitation Date	03/05/2021		
Invitation Type	Automatic		
Invitation Email(s)			

Eridef Communications

Address	3322 Yellowstone #2302 Houston, TX 77021	Participation Type:	Active Supplier
Classifications	MBE,HUB,WBE (Primary)		
Invitation Date	03/05/2021		
Invitation Type	Automatic		
Invitation Email(s)	Eridef70@yahoo.com		

ESC6

Address	3332 Montgomery Road Huntsville, TX 77340	Participation Type:	Active Supplier
Invitation Date	03/05/2021		
Invitation Type	Automatic		
Invitation Email(s)			

Escamilla & Poneck, LLP

Address	700 North St. Mary's Street, Suite 850 San Antonio, TX 78205	Participation Type:	Active Supplier
Classifications	MBE,SBE,HUB (Primary)		
Invitation Date	03/05/2021		
Invitation Type	Automatic		
Invitation Email(s)	pescamilla@escamillaponeck.com		

eScholar

Address	222 Bloomingdale Road White Plains, NY 10605	Participation Type:	Active Supplier
Classifications	SBE (Primary)		
Invitation Date	03/05/2021		
Invitation Type	Automatic		
Invitation Email(s)	eseto@escholar.com		

eSchoolView (Infinite Cohesion)

Address	240 North Fifth Street, Suite 200 Columbus, OH 43215	Participation Type:	Active Supplier
Invitation Date	03/05/2021		
Invitation Type	Automatic		
Invitation Email(s)	mmaloney@eschoolview.com		

escWorks (Region 4 ESC)

Address	7145 W. Tidwell Houston, TX 77092	Participation Type:	Active Supplier
Invitation Date	03/05/2021		
Invitation Type	Automatic		
Invitation Email(s)	bob@esc4.net		

ESI Fire & Security (Executive Security Intergrators)

Address	P.O. Box 310 Mont Belvieu, TX 77580	Participation Type:	Active Supplier
Invitation Date	03/05/2021		
Invitation Type	Automatic		
Invitation Email(s)	james@esi-fs.com		

ESM Solutions Corporation

Address	2700 Kelly Road Warrington, PA 18976-3653	Participation Type:	Active Supplier
Classifications	TCP (Primary),TIP		
Invitation Date	03/05/2021		
Invitation Type	Automatic		
Invitation Email(s)	rfp@esmsolutions.com		

ESP / ESP Interactive (ESP Interactive Solutions, Inc.)

Address	1223 Solano Ave Albany, CA 94706	Participation Type:	Active Supplier
Classifications	SBE (Primary)		
Invitation Date	03/05/2021		
Invitation Type	Automatic		
Invitation Email(s)			

eSpecial Needs (Carrie A. Kouri)

Address	11724 Lackland Industrial Drive St. Louis, MO 63146	Participation Type:	Active Supplier
Classifications	SBE (Primary),WBE		
Invitation Date	03/05/2021		
Invitation Type	Automatic		
Invitation Email(s)	skouri@especialneeds.com		

ESSENTIAL SKILLS SOFTWARE INC.

Address	125 DON HILLOCK DRIVE, UNIT 7 AURORA, ON Canada L4G 0H8	Participation Type:	Active Supplier
Invitation Date	03/05/2021		
Invitation Type	Automatic		
Invitation Email(s)			

Essential Wellness and Balance

Address	3331 Cartwright Rd. Suite 125 Missouri City, TX 77489	Participation Type:	Active Supplier
Invitation Date	03/05/2021		
Invitation Type	Automatic		
Invitation Email(s)	ewbwellness@gmail.com		

Estes, McClure & Associates, Inc.

Address	3608 West Way Tyler, TX 75703	Participation Type:	Active Supplier
Invitation Date	03/05/2021		
Invitation Type	Automatic		
Invitation Email(s)	ssanders@estesmcclure.com		

ESYNTAXIS CORPORATION

Address	1335 Regents Park Drive Suite 150 Houston, TX 77058	Participation Type:	Active Supplier
Classifications	MBE (Primary)		
Invitation Date	03/05/2021		
Invitation Type	Automatic		
Invitation Email(s)	ravin@esyntaxis.com		

ET Scholastics, LLC

Address	1301 Fannin Houston, TX 77002	Participation Type:	Active Supplier
Invitation Date	03/05/2021		
Invitation Type	Automatic		
Invitation Email(s)	donovan@evanstechllc.com		

ETA hand2mind (hand2mind, Inc.)

Address	500 Greenview Court Vernon Hills, IL 60061	Participation Type:	Active Supplier
Classifications	TAS (Primary)		
Invitation Date	03/05/2021		
Invitation Type	Automatic		
Invitation Email(s)	bids@hand2mind.com		

eTeachingMe (Love N Learn At Home)

Address	4230 Williams Dr. Georgetown, TX 78628	Participation Type:	Active Supplier
Invitation Date	03/05/2021		
Invitation Type	Automatic		
Invitation Email(s)	eteachingme@gmail.com		

Eternal Media Solutions (Eternal Media Solutions LLC)

Address	21555 Provincial Blvd Katy, TX 77450	Participation Type:	Active Supplier
Invitation Date	03/05/2021		
Invitation Type	Automatic		
Invitation Email(s)	sean@eternalmediasolutions.com		

Etrainers.org

Address	3038 Stralow Lane Machesney Park, IL 61115	Participation Type:	Active Supplier
Invitation Date	03/05/2021		
Invitation Type	Automatic		
Invitation Email(s)	cheri@etrainers.org		

Evco Partners LP dba Burgoon Company

Address	PO Box 1168 Galveston, TX 77553	Participation Type:	Active Supplier
Invitation Date	03/05/2021		
Invitation Type	Automatic		
Invitation Email(s)	office@burgooncompany.com		

Eventdex LLC

Address	281 State Route 79N, Suite 208 Morganville, NJ 07751	Participation Type:	Active Supplier
Invitation Date	03/05/2021		
Invitation Type	Automatic		
Invitation Email(s)	registrations@eventdex.com		

Everbridge

Address	155 North Lake Pasadena, CA 91101	Participation Type:	Active Supplier
Invitation Date	03/05/2021		
Invitation Type	Automatic		
Invitation Email(s)	andrew.raptis@everbridge.com		

Evergreen Electronics dba. Discount PC

Address	8222 North Lamar Blvd. Austin, TX 78753	Participation Type:	Active Supplier
Invitation Date	03/05/2021		
Invitation Type	Automatic		
Invitation Email(s)	april@discountpc.com		

Evergreen Solutions, LLC

Address	2878 Remington Green Circle Tallahassee, FL 32308	Participation Type:	Active Supplier
Classifications	SBE,WBE (Primary)		
Invitation Date	03/05/2021		
Invitation Type	Automatic		
Invitation Email(s)	kelly@consultevergreen.com		

Everhart IT (Everhart Information Technology Investment Corp)

Address	17235 Dakota Ridge Houston, TX 77095	Participation Type:	Active Supplier
Classifications	MBE,SBE (Primary)		
Invitation Date	03/05/2021		
Invitation Type	Automatic		
Invitation Email(s)	eeverhart@sbcglobal.net		
Response Status	Viewed		
Status Date	03/06/2021		

Evertek LLC

Address	159 Main St Flemington, NJ 08822	Participation Type:	Active Supplier
Classifications	SBE,WBE (Primary)		
Invitation Date	03/05/2021		
Invitation Type	Automatic		
Invitation Email(s)	ceo@evertekllc.com		

Everyday PC

Address	8091 Production Drive Florence, KY 41042	Participation Type:	Active Supplier
Invitation Date	03/05/2021		
Invitation Type	Automatic		
Invitation Email(s)	dhall@everydaypc.com		

EVIA Events (Evia)

Address	2034 NW 56th, Suite 200 Seattle, WA 98107	Participation Type:	Active Supplier
Classifications	WBE (Primary)		
Invitation Date	03/05/2021		
Invitation Type	Automatic		
Invitation Email(s)	Robert.burton@evia.events		

Evolve Holdings Inc

Address	10555 Cossey Road Houston, TX 77070	Participation Type:	Active Supplier
Invitation Date	03/05/2021		
Invitation Type	Automatic		
Invitation Email(s)	Melonie.milefchik@evolveincorporated.com Terra.lewis@evolveincorporated.com Lindy.Devitt@EvolveIncorporated.com		
Response Date	03/31/2021		
Response Status	Submitted		
Status Date	03/31/2021		

Ewing Strategic Communications

Address	2450 Louisiana Street, Suite 400-254 Houston, TX 77006	Participation Type:	Active Supplier
Invitation Date	03/05/2021		
Invitation Type	Automatic		
Invitation Email(s)	darryl.ewing@ewingcom.com		

Exalt Printing Solutions (Exalt Printing Solutions, LLC)

Address	1628 W. Crosby Rd. Carrollton, TX 75006	Participation Type:	Active Supplier
Classifications	SBE (Primary),HUB,WBE		
Invitation Date	03/05/2021		
Invitation Type	Automatic		
Invitation Email(s)	lisa@exaltprinting.com		

Exceptional Pediatric Therapy, LLC

Address	9610 Long Point Rd Ste 120 Houston, TX 77055	Participation Type:	Active Supplier
Invitation Date	03/05/2021		
Invitation Type	Automatic		
Invitation Email(s)	nwoods@eptpediatrics.com		

Exebridge (formally LeTigre Solutions)

Address	PO Box 79353 Houston, TX 77279	Participation Type:	Active Supplier
Classifications	MBE (Primary),DIR,HUB		
Invitation Date	03/05/2021		
Invitation Type	Automatic		
Invitation Email(s)	mhieber@exebridge.com sratcliff@exebridge.com neil.edwards@exebridge.com		

ExecuTeam Staffing

Address	2401 Fountainview #800 Houston, TX 77057	Participation Type:	Active Supplier
Classifications	HGA,HUB,WBE (Primary)		
Invitation Date	03/05/2021		
Invitation Type	Automatic		
Invitation Email(s)	laura@executeam.com Kiersten@executeam.com		

ExecuTime Software LLC

Address	427 S. Boston Ave., Suite 707 Tulsa, OK 74103	Participation Type:	Active Supplier
Invitation Date	03/05/2021		
Invitation Type	Automatic		
Invitation Email(s)	christa@executime.net		

Executive Wood Products, Inc.

Address	230 E Springfield Sullivan, MO 63080	Participation Type:	Active Supplier
Classifications	SBE (Primary)		
Invitation Date	03/05/2021		
Invitation Type	Automatic		
Invitation Email(s)			

ExerPlay, Inc

Address	12220 N Hwy 14, Suite 5 Cedar Crest, NM 87008	Participation Type:	Active Supplier
Invitation Date	03/05/2021		
Invitation Type	Automatic		
Invitation Email(s)	vicki@exerplay.com		

EXIMIUS COFFEE LLC

Address	5610 CLINTON DR HOUSTON, TX 77020	Participation Type:	Active Supplier
Classifications	MBE,HUB (Primary)		
Invitation Date	03/05/2021		
Invitation Type	Automatic		
Invitation Email(s)			

Expert Relocation Systems, LLC

Address	9001 Techni Center Dr Suite C Austin, TX 78721	Participation Type:	Active Supplier
Invitation Date	03/05/2021		
Invitation Type	Automatic		
Invitation Email(s)	Derrick.Ellison@ExpertRelo.com		

Expert Staffing (Custom Software Houston, Inc.)

Address	510 Bering Drive Houston, TX 77057	Participation Type:	Active Supplier
Classifications	WBE (Primary)		
Invitation Date	03/05/2021		
Invitation Type	Automatic		
Invitation Email(s)	jerri@expertstaffingpros.com		

Explorarama

Address	P.O. Box 314 Galveston, TX 77553	Participation Type:	Active Supplier
Classifications	SBE (Primary),WBE		
Invitation Date	03/05/2021		
Invitation Type	Automatic		
Invitation Email(s)	discoverytime@sbcglobal.net		

Exploros (Exploros, Inc.)

Address	99 Concord Road Wayland, MA 01778	Participation Type:	Active Supplier
Invitation Date	03/05/2021		
Invitation Type	Automatic		
Invitation Email(s)	yoel.givol@exploros.com		

Express Booksellers (Express Booksellers LLC)

Address	1250 Majesty Dr. Dallas, TX 75247	Participation Type:	Active Supplier
Classifications	SBE (Primary)		
Invitation Date	03/05/2021		
Invitation Type	Automatic		
Invitation Email(s)	jule@expressbooksellers.com		

Express Children's Theatre

Address	4800 West 34th #C3 Houston, TX 77092	Participation Type:	Active Supplier
Classifications	MBE (Primary),SBE		
Invitation Date	03/05/2021		
Invitation Type	Automatic		
Invitation Email(s)	boxoffice@expresstheatre.com		

Express Ink Refill Service

Address	18676 W Cool Breeze Ln Montgomery, TX 77356	Participation Type:	Active Supplier
Classifications	SBE (Primary)		
Invitation Date	03/05/2021		
Invitation Type	Automatic		
Invitation Email(s)	msingletary@myexpressink.com		

EXPRESSIONS PRODUCTIONS (1972)

Address	8735 Thistlemoor Houston (and vicinity), TX 77044	Participation Type:	Active Supplier
Classifications	MBE (Primary),WBE		
Invitation Date	03/05/2021		
Invitation Type	Automatic		
Invitation Email(s)	expressionsproductionsco@gmail.com		

Extreme Networks

Address	9 Northeastern Blv Salem, NH 03079	Participation Type:	Active Supplier
Invitation Date	03/05/2021		
Invitation Type	Automatic		
Invitation Email(s)	mswierk@extremenetworks.com		

Extricom Inc.

Address	7807 Pitter Pat Lane Austin, TX 78736	Participation Type:	Active Supplier
Invitation Date	03/05/2021		
Invitation Type	Automatic		
Invitation Email(s)			

EY (Ernst & Young LLP)

Address	401 Congress Ave Austin, TX 78701	Participation Type:	Active Supplier
Classifications	TXM (Primary)		
Invitation Date	03/05/2021		
Invitation Type	Automatic		
Invitation Email(s)			

Face to Face Live

Address	86 S. Castlegreen Circle The Woodlands, TX 77381	Participation Type:	Active Supplier
Invitation Date	03/05/2021		
Invitation Type	Automatic		
Invitation Email(s)	bawalt@f2fl.com		

Facelift Graphics

Address	2419 Winding Creek Drive Fresno, TX 77545	Participation Type:	Active Supplier
Classifications	MBE (Primary),SBE		
Invitation Date	03/05/2021		
Invitation Type	Automatic		
Invitation Email(s)	faceliftgraphics@gmail.com		

FACILITIES INTEGRATED SOLUTIONS & CONSULTING LLC

Address	21145 FM 529 SUITE 1114 CYPRESS, TX 77433	Participation Type:	Active Supplier
Classifications	MBE,HUB (Primary),WBE		
Invitation Date	03/05/2021		
Invitation Type	Automatic		
Invitation Email(s)	nhamler@fiscllc.com		

Facility Interiors, Inc.

Address	P. O. Box 4248 Houston, TX 77210-4248	Participation Type:	Active Supplier
Classifications	MBE (Primary),SBE,HUB		
Invitation Date	03/05/2021		
Invitation Type	Automatic		
Invitation Email(s)	angelad@fmgi.com KatharineM@fmgi.com		

Facility Solutions Group

Address	5091 Steadmont Dr houston, TX 77040	Participation Type:	Active Supplier
Invitation Date	03/05/2021		
Invitation Type	Automatic		
Invitation Email(s)	Briand@fsgi.com		

FACTS Education Solutions, LLC

Address	121 S 13th Street Lincoln, NE 68508	Participation Type:	Active Supplier
Invitation Date	03/05/2021		
Invitation Type	Automatic		
Invitation Email(s)	eshelton@factsmgt.com		

FAIRCOMM SYSTEMS

Address	28225 Equestrian Fair Oaks Ranch, TX 78015	Participation Type:	Active Supplier
Invitation Date	03/05/2021		
Invitation Type	Automatic		
Invitation Email(s)	brendanfluitt@yahoo.com		

Fairway Supply, Inc

Address	350 W. 38th. Street Houston, TX 77018	Participation Type:	Active Supplier
Classifications	TXM (Primary)		
Invitation Date	03/05/2021		
Invitation Type	Automatic		
Invitation Email(s)	kcochran@fairwaysupply.com sales@fairwaysupply.com		

Faith Works Consulting Group, LLC

Address	13960 Hillcroft Street Houston, TX 77085	Participation Type:	Active Supplier
Classifications	MBE (Primary),SBE,WBE		
Invitation Date	03/05/2021		
Invitation Type	Automatic		
Invitation Email(s)	lwilliams@faithworkscg.com		

FAMILY Artistry Academy, Inc.

Address	PO Box 42405 Houston, TX 77242	Participation Type:	Active Supplier
Classifications	SBE (Primary)		
Invitation Date	03/05/2021		
Invitation Type	Automatic		
Invitation Email(s)	FAMILYArtistryAcademy@gmail.com		

FamilyPoint Resources

Address	725 Bateswood Dr Houston, TX 77079	Participation Type:	Active Supplier
Invitation Date	03/05/2021		
Invitation Type	Automatic		
Invitation Email(s)	stephanie.hruzek@familypointresources.com		

Fannbassllc (Joseph Ball)

Address	900 Commonwealth Place VA , Beach, VA 23464	Participation Type:	Active Supplier
Classifications	MBE (Primary)		
Invitation Date	03/05/2021		
Invitation Type	Automatic		
Invitation Email(s)	Info@fannbassllc.com		

Fast Forward

Address	6434 Holland Hills Street Las Vegas, NV 89113	Participation Type:	Active Supplier
Classifications	MBE (Primary),WBE		
Invitation Date	03/05/2021		
Invitation Type	Automatic		
Invitation Email(s)	robert.bowens@fastforward.solutions		

Fastenal Company

Address	2001 Theurer Blvd Winona, MN 55987	Participation Type:	Active Supplier
Invitation Date	03/05/2021		
Invitation Type	Automatic		
Invitation Email(s)	afolkers@fastenal.com		

FastPath Learning (FastPath Learning, LLC.)

Address	6850 Austin Centre Boulevard Austin, TX 78731	Participation Type:	Active Supplier
Invitation Date	03/05/2021		
Invitation Type	Automatic		
Invitation Email(s)	david@fastpathlearning.com		

FASTSIGNS 2073

Address	1021 61st ST Suite#600-B GALVESTON, TX 77551	Participation Type:	Active Supplier
Invitation Date	03/05/2021		
Invitation Type	Automatic		
Invitation Email(s)	2073@fastsigns.com		

Favor Consulting Inc (Demlan Solutions Inc)

Address	Demlan Solutions Inc North Richland Hills, TX 76182	Participation Type:	Active Supplier
Classifications	MBE,SBE (Primary),HUB,WBE		
Invitation Date	03/05/2021		
Invitation Type	Automatic		
Invitation Email(s)			

FE Technologies (Invengo Technology Corp)

Address	536 Silicon Dr Southlake, TX 76092	Participation Type:	Active Supplier
Invitation Date	03/05/2021		
Invitation Type	Automatic		
Invitation Email(s)	scotty.gage@fetechgroup.com		

Federal Crime Prevention Inc. (formerly known as Houston Enforcement)

Address	4720 N. Main St Houston, TX 77009	Participation Type:	Active Supplier
Invitation Date	03/05/2021		
Invitation Type	Automatic		
Invitation Email(s)	roy@houstonenforcement.com jember@houstoncrimeprevention.com		

Federal Soft Systems Inc

Address	https://federalsoftsystems.com/ Bentonville, AR 72712	Participation Type:	Active Supplier
Invitation Date	03/05/2021		
Invitation Type	Automatic		
Invitation Email(s)	karthik@federalsoftsystems.com		

Felicity Educational Services

Address	158 S. Waukegan Road Deerfield, IL 60091	Participation Type:	Active Supplier
Invitation Date	03/05/2021		
Invitation Type	Automatic		
Invitation Email(s)	info@felicityed.com		

Fellowes (FKA) ESI Ergonomic Solutions

Address	4030 E Quenton Dr. Mesa, AZ 85215	Participation Type:	Active Supplier
Classifications	TXM,SBE,WBE		
Invitation Date	03/05/2021		
Invitation Type	Automatic		
Invitation Email(s)	tcacace@esiergo.com mfuller@fellowes.com		
Response Status	Viewed		
Status Date	03/29/2021		

Ferrilli

Address	41 S Haddon Ave, Haddonfield, NJ 08033	Participation Type:	Active Supplier
Invitation Date	03/05/2021		
Invitation Type	Automatic		
Invitation Email(s)	amayer@ferrilli.com		
Response Date	04/06/2021		
Response Status	Submitted		
Status Date	04/06/2021		

Fiberlink Communications Corporation

Address	1787 Sentry Parkway West Blue Bell, PA 19422	Participation Type:	Active Supplier
Invitation Date	03/05/2021		
Invitation Type	Automatic		
Invitation Email(s)			

Fifty Shades of Graphics (Sport Your Gear LLC)

Address	22448 McCleskey Rd New Caney, TX 77357	Participation Type:	Active Supplier
Classifications	SBE (Primary),HUB,WBE		
Invitation Date	03/05/2021		
Invitation Type	Automatic		
Invitation Email(s)	admin.april@fiftyshadesofgraphics.com		

File Academy Online Learning Center (File Academy Inc.)

Address	1103 FM 517 East Dickinson, TX 77359	Participation Type:	Active Supplier
Invitation Date	03/05/2021		
Invitation Type	Automatic		
Invitation Email(s)	mfile@fileacademy.org		

FileWave USA Inc.

Address	7320 E 86th St. Indianapolis, IN 46256	Participation Type:	Active Supplier
Invitation Date	03/05/2021		
Invitation Type	Automatic		
Invitation Email(s)	stephenm@filewave.com		
Response Date	03/22/2021		
Response Status	Submitted		
Status Date	03/22/2021		

Final Graphic

Address	2900 West Park Row Drive, Suite D Pantego, TX 76013	Participation Type:	Active Supplier
Classifications	MBE (Primary),TAS,TCP,TIP		
Invitation Date	03/05/2021		
Invitation Type	Automatic		
Invitation Email(s)			

Finest Blood

Address	21022 Kirkland Woods Dr Houston, TX 77095	Participation Type:	Active Supplier
Invitation Date	03/05/2021		
Invitation Type	Automatic		
Invitation Email(s)	finestblood@yahoo.com		

Fire & Life Safety America, Inc.

Address	7077 W. 43rd St. Houston, TX 77092	Participation Type:	Active Supplier
Classifications	TXM (Primary)		
Invitation Date	03/05/2021		
Invitation Type	Automatic		
Invitation Email(s)	TATudor@flsamerica.com		

FireEye

Address	5425 Hitcher Bend Austin, TX 78749	Participation Type:	Active Supplier
Response Status	Viewed		
Status Date	03/31/2021		

FireFly Computers (FireFly Computers LLC)

Address	4463 White Bear Parkway, Suite 102 Saint Paul, MN 55110	Participation Type:	Active Supplier
Classifications	SBE (Primary),WBE		
Invitation Date	03/05/2021		
Invitation Type	Automatic		
Invitation Email(s)			
Response Status	Viewed		
Status Date	03/08/2021		

FireFold (Grouse Industries)

Address	990 Biscayne Drive Concord, NC 28027	Participation Type:	Active Supplier
Invitation Date	03/05/2021		
Invitation Type	Automatic		
Invitation Email(s)			

Fireplace Inc Dba Smore

Address	6425 Living Place 2nd Floor Pittsburgh, PA 15206	Participation Type:	Active Supplier
Invitation Date	03/05/2021		
Invitation Type	Automatic		
Invitation Email(s)	carole@smore.com		

Firetrol Protection Systems, Inc.

Address	400 Garden Oaks Blvd Houston, TX 77018	Participation Type:	Active Supplier
Invitation Date	03/05/2021		
Invitation Type	Automatic		
Invitation Email(s)	bmoss@firetrol.net		

First Communications Inc

Address	234 Blountstown Hwy Tallahassee, FL 32304	Participation Type:	Active Supplier
Classifications	SBE (Primary)		
Invitation Date	03/05/2021		
Invitation Type	Automatic		
Invitation Email(s)	amberb@firstcomm.net charliel@firstcomm.net		

FIRST Educational Resources, LLC

Address	5881 Seven Elms Drive Winneconne, WI 54986	Participation Type:	Active Supplier
Invitation Date	03/05/2021		
Invitation Type	Automatic		
Invitation Email(s)	garth@firsteducation-us.com		

FIRST NATIONAL HOMES,INC.

Address	SAME SAME, TX SAME	Participation Type:	Active Supplier
Classifications	MBE,SBE (Primary),HUB		
Invitation Date	03/05/2021		
Invitation Type	Automatic		
Invitation Email(s)	fngroup@hotmail.com		

First Service Technology (ME interests)

Address	18838 Stone Oak Parkway San Antonio, TX 78258	Participation Type:	Active Supplier
Invitation Date	03/05/2021		
Invitation Type	Automatic		
Invitation Email(s)			

First Source Electrical

Address	7930 Blankenship Dr. Houston, TX 77055	Participation Type:	Active Supplier
Invitation Date	03/05/2021		
Invitation Type	Automatic		
Invitation Email(s)			

Fisher Science Education (Fisher Scientific Company LLC)

Address	P.O. Box 404705 Atlanta, GA 30384-4705	Participation Type:	Active Supplier
Classifications	TAS,TIP,USC (Primary)		
Invitation Date	03/05/2021		
Invitation Type	Automatic		
Invitation Email(s)	fse.bids@fisheredu.com		
Response Date	03/05/2021		
Response Status	No Bid		
Status Date	03/05/2021		

Fishnet Security

Address	650 North Sam Houston Parkway East Houston, TX 77060	Participation Type:	Active Supplier
Invitation Date	03/05/2021		
Invitation Type	Automatic		
Invitation Email(s)	lauren.fiser@fishnetsecurity.com		

Fisk Electric Company

Address	111 T.C. Jester Blvd. Houston, TX 77007	Participation Type:	Active Supplier
Classifications	USC (Primary)		
Invitation Date	03/05/2021		
Invitation Type	Automatic		
Invitation Email(s)	aalthouse@fiskcorp.com roliver@fiskcorp.com jstaples@fiskcorp.com		
Response Status	Viewed		
Status Date	03/24/2021		

Five9Learning

Address	22545 E. Ontario Dr. Suite 102 Aurora, CO 80016	Participation Type:	Active Supplier
Classifications	WBE (Primary)		
Invitation Date	03/05/2021		
Invitation Type	Automatic		
Invitation Email(s)	bradley@five9learning.com		

Fix UR Gadget (Fix Ur Gadget Operating Company)

Address	12363 Kingsride Lane Houston, TX 77024	Participation Type:	Active Supplier
Classifications	MBE,SBE (Primary),WBE		
Invitation Date	03/05/2021		
Invitation Type	Automatic		
Invitation Email(s)	tori@fixurgadget.com lauri@fixurgadget.com		
Response Status	Unsubmitted		
Status Date	03/05/2021		

Flaghouse Inc

Address	601 Flaghouse Drive Hasbrouck Heights, NJ 07604	Participation Type:	Active Supplier
Classifications	TAS (Primary),TCP		
Invitation Date	03/05/2021		
Invitation Type	Automatic		
Invitation Email(s)	john.holt@flaghouse.com		

Fleet Analytics, LLC

Address	7630 Stratton Pt Suwanee, GA 30024	Participation Type:	Active Supplier
Invitation Date	03/05/2021		
Invitation Type	Automatic		
Invitation Email(s)	gary@fleetanalytics.net		

Fleet IQ (MVC Technology, LLC)

Address	11111 Katy Freeway HOUSTON, TX 77079	Participation Type:	Active Supplier
Classifications	SBE (Primary)		
Invitation Date	03/05/2021		
Invitation Type	Automatic		
Invitation Email(s)	zachary@fleetiq.com		

Flinn Scientific Inc

Address	PO Box 219 Batavia, IL 60510	Participation Type:	Active Supplier
Classifications	TAS (Primary),TCP		
Invitation Date	03/05/2021		
Invitation Type	Automatic		
Invitation Email(s)	flinn@flinnsci.com businessdesk@flinnsci.com		

Floral Park Consulting LLC

Address	30, Irving Ave Floral Park, NY 11001	Participation Type:	Active Supplier
Invitation Date	03/05/2021		
Invitation Type	Automatic		
Invitation Email(s)			

Flores and Associates

Address	7801 North Lamar Blvd. Austin, TX 78752	Participation Type:	Active Supplier
Classifications	DIR (Primary),HUB		
Invitation Date	03/05/2021		
Invitation Type	Automatic		
Invitation Email(s)	accounting@floresandassociates.com mike@floresandassociates.com		

Florida

Address	4050 Esplanade Way Tallahassee, FL 32399	Participation Type:	Active Supplier
Invitation Date	03/05/2021		
Invitation Type	Manual		
Invitation Email(s)			

Florida Career College

Address	Florida Career College Houston, TX 77090	Participation Type:	Active Supplier
Invitation Date	03/05/2021		
Invitation Type	Automatic		
Invitation Email(s)	Garrettg@floridacareercollege.edu		

Fluxlight, Inc.

Address	3213 N. MacArthur Blvd Irving, TX 75062	Participation Type:	Active Supplier
Invitation Date	03/05/2021		
Invitation Type	Automatic		
Invitation Email(s)	tony@fluxlight.com		

FMI RECYCLING (Freedman Metals Inc)

Address	2929 Glenfield Avenue Dallas, TX 75233	Participation Type:	Active Supplier
Classifications	SBE (Primary)		
Invitation Date	03/05/2021		
Invitation Type	Automatic		
Invitation Email(s)			

FMSG (Facilities Management Services Group)

Address	13705 W 51st St Shawnee, KS 66216	Participation Type:	Active Supplier
Classifications	SBE (Primary)		
Invitation Date	03/05/2021		
Invitation Type	Automatic		
Invitation Email(s)			

Focus 1st Tutoring, LLC

Address	PO Box 192292 Dallas, TX 75201	Participation Type:	Active Supplier
Classifications	MBE,SBE (Primary)		
Invitation Date	03/05/2021		
Invitation Type	Automatic		
Invitation Email(s)	info@focus1sttutoring.com		

Focus Care Inc.

Address	500 West Cummings Park Woburn, MA 01801	Participation Type:	Active Supplier
Invitation Date	03/05/2021		
Invitation Type	Automatic		
Invitation Email(s)	vikhaas.a@focuseduvation.com		

Focus Eduvation Inc (Focus Care Inc)

Address	600 West Cummings Park Suite 5000 Woburn, MA 01801	Participation Type:	Active Supplier
Classifications	SBE (Primary)		
Invitation Date	03/05/2021		
Invitation Type	Automatic		
Invitation Email(s)	anirudh@eduvationonline.com		

Focus School Software

Address	475 Central Ave., Suite 400 St. Petersburg, FL 33701	Participation Type:	Active Supplier
Invitation Date	03/05/2021		
Invitation Type	Automatic		
Invitation Email(s)	salesteam@focusschoolsoftware.com		

Focused Technology

Address	1850 Porter Lake Drive Sarasota, FL 34240	Participation Type:	Active Supplier
Classifications	SBE (Primary)		
Invitation Date	03/05/2021		
Invitation Type	Automatic		
Invitation Email(s)	dswain@focusedtechnology.com		

Follett School Solutions, Inc

Address	91826 Collection Center Dr. McHenry, IL 60050	Participation Type:	Active Supplier
Classifications	TAS,TCP (Primary)		
Invitation Date	03/05/2021		
Invitation Type	Automatic		
Invitation Email(s)	fssbidadmin@follett.com		
Response Status	Viewed		
Status Date	03/08/2021		

Food and Health Communications, Inc.

Address	3739 Balboa Street Unit 5015 San Francisco, CA 94121	Participation Type:	Active Supplier
Classifications	WBE (Primary)		
Invitation Date	03/05/2021		
Invitation Type	Automatic		
Invitation Email(s)	foodandhealthcom@gmail.com		

Food Handler Solutions

Address	5111 W Tangerine Rd Marana, AZ 85658	Participation Type:	Active Supplier
Invitation Date	03/05/2021		
Invitation Type	Automatic		
Invitation Email(s)	west@schoolfoodhandler.com		
Response Date	04/05/2021		
Response Status	Submitted		
Status Date	04/05/2021		

Footsteps2Brilliance, Clever Kids University (Footsteps2Brilliance, Inc.)

Address	3125 Cathedral Ave NW washington, DC 20008	Participation Type:	Active Supplier
Classifications	WBE (Primary)		
Invitation Date	03/05/2021		
Invitation Type	Automatic		
Invitation Email(s)	ilene@footsteps2brilliance.com		

Forbrich & Associates, LLC

Address	314 E. Commerce, Suite 306 San Antonio, TX 78205	Participation Type:	Active Supplier
Classifications	SBE (Primary)		
Invitation Date	03/05/2021		
Invitation Type	Automatic		
Invitation Email(s)	chris@forbrichassociates.com		

Ford Audio-Video Systems, LLC

Address	8349 E 51st Street Tulsa, OK 74145	Participation Type:	Active Supplier
Classifications	WBE (Primary)		
Invitation Date	03/05/2021		
Invitation Type	Automatic		
Invitation Email(s)	knole@fordav.com tulbj@fordav.com rayk@fordav.com		
Response Status	Viewed		
Status Date	03/08/2021		

Forever Divine

Address	P.O. Box 1451 Bowie, TX 76230	Participation Type:	Active Supplier
Classifications	MBE (Primary),SBE,WBE		
Invitation Date	03/05/2021		
Invitation Type	Automatic		
Invitation Email(s)	julsdivine@yahoo.com		

Formative Loop

Address	8809 Silverarrow Circle Austin, TX 78759	Participation Type:	Active Supplier
Invitation Date	03/05/2021		
Invitation Type	Automatic		
Invitation Email(s)	dustin@formativeloop.com		

Fors Lux Group (Fors Lux Group Corporation)

Address	2425 W. Loop South Houston, TX 77027	Participation Type:	Active Supplier
Invitation Date	03/05/2021		
Invitation Type	Automatic		
Invitation Email(s)	c.ashmeade@forsluxgroup.com		

Forte Advertising, LLC

Address	1422 Delgany Street Denver, AL 80202	Participation Type:	Active Supplier
Classifications	WBE (Primary)		
Invitation Date	03/05/2021		
Invitation Type	Automatic		
Invitation Email(s)	nancy@forteadvertising.com		

Fortify Experts, LLC (Energy Sourcing LLC)

Address	1334 Brittmoore Rd. Houston, TX 77043	Participation Type:	Active Supplier
Classifications	SBE,WBE (Primary)		
Invitation Date	03/05/2021		
Invitation Type	Automatic		
Invitation Email(s)	timhoward@fortifyexperts.com		

Forward Move

Address	828 Cherry St Green Bay, WI 54301	Participation Type:	Active Supplier
Classifications	SBE (Primary)		
Invitation Date	03/05/2021		
Invitation Type	Automatic		
Invitation Email(s)	micheleo@yougetitfirst.com		

Foston International Communications Inc.

Address	20234 Benton Springs Lane Richmond, TX 77407	Participation Type:	Active Supplier
Classifications	MBE (Primary)		
Invitation Date	03/05/2021		
Invitation Type	Automatic		
Invitation Email(s)	jfoston@fostoninternational.com		
Response Status	Viewed		
Status Date	03/05/2021		

Foundations in Learning

Address	201 S. Clinton St. Iowa City, IA 52240	Participation Type:	Active Supplier
Classifications	SBE (Primary),WBE		
Invitation Date	03/05/2021		
Invitation Type	Automatic		
Invitation Email(s)	jsmith@foundations-learning.com		

Foxmark

Address	21601 Park Row Drive Katy, TX 77449	Participation Type:	Active Supplier
Invitation Date	03/05/2021		
Invitation Type	Automatic		
Invitation Email(s)	kmensik@teamfoxmark.com		

Frameweld (Frameweld LLC)

Address	44-02 23rd Street Long Island City, NY 11101	Participation Type:	Active Supplier
Classifications	MBE,SBE (Primary)		
Invitation Date	03/05/2021		
Invitation Type	Automatic		
Invitation Email(s)	scartsos@frameweld.com		

Frame-Work Consult

Address	13211 DURBRIDGE TRAIL DRIVE HOUSTON, TX 77065	Participation Type:	Active Supplier
Invitation Date	03/05/2021		
Invitation Type	Automatic		
Invitation Email(s)	info@f-wcon.com		

FRC ELECTRICAL SERVICES

Address	12605 HOUSTON, TX 77015	Participation Type:	Active Supplier
Classifications	MBE,SBE (Primary),HUB		
Invitation Date	03/05/2021		
Invitation Type	Automatic		
Invitation Email(s)	BWRELEC@AOL.COM		

Free Market Educational Services

Address	9719 Galston Lane Spring, TX 77379	Participation Type:	Active Supplier
Invitation Date	03/05/2021		
Invitation Type	Automatic		
Invitation Email(s)			

Freedom Profit Recovery (FPR Holdings, LP)

Address	17302 Bending Cypress Rd. Cypress, TX 77429	Participation Type:	Active Supplier
Invitation Date	03/05/2021		
Invitation Type	Automatic		
Invitation Email(s)			

Freeit Data Solutions (Freeit Data Solutions, Inc.)

Address	604 Harthan St. Austin, TX 78767	Participation Type:	Active Supplier
Classifications	HUB (Primary)		
Invitation Date	03/05/2021		
Invitation Type	Automatic		
Invitation Email(s)	leslie@freeitdata.com		

Freese and Nichols, Inc.

Address	4055 International Plaza, #200 Fort Worth, TX 76109	Participation Type:	Active Supplier
Invitation Date	03/05/2021		
Invitation Type	Automatic		
Invitation Email(s)	leadservices@freese.com		

Fresh Tech Solutionz (Fresh Technical Solutionz LLC)

Address	1301 Fannin St Houston, TX 77002	Participation Type:	Active Supplier
Invitation Date	03/05/2021		
Invitation Type	Automatic		
Invitation Email(s)	apps@freshtechsolutionz.com		

FREY SCIENTIFIC

Address	80 NORTHWEST BLVD NASHUA, NH 03063	Participation Type:	Active Supplier
Invitation Date	03/05/2021		
Invitation Type	Automatic		
Invitation Email(s)			

Friesens Corporation

Address	572 South 5th Street Pembina, ND 58271	Participation Type:	Active Supplier

Invitation Date	03/05/2021
Invitation Type	Automatic
Invitation Email(s)	brettf@friesens.com lisal@friesens.com chrisd@friesens.com
Response Date	03/29/2021
Response Status	No Bid
Status Date	03/29/2021

From The Ground up Performance Enhancement (Deanna Voltz)

Address	PO BOX 8293 Houston, TX 77288	Participation Type:	Active Supplier

Invitation Date	03/05/2021
Invitation Type	Automatic
Invitation Email(s)	Deanna.Voltz@gmail.com

From The Heart International Educational Services

Address	8120 Sawyer Brown Road Nashville, TN 37221	Participation Type:	Active Supplier

Invitation Date	03/05/2021
Invitation Type	Automatic
Invitation Email(s)	milton@ftheducation.org

FrontGate HR

Address	4505 82nd Street, Suite 3 Lubbock, TX 79424	Participation Type:	Active Supplier

Classifications	SBE (Primary),WBE
Invitation Date	03/05/2021
Invitation Type	Automatic
Invitation Email(s)	jeffreagan@zianet.com

Frontier Services Group

Address	13735 FM 529 Road Houston, TX 77041	Participation Type:	Active Supplier

Invitation Date	03/05/2021
Invitation Type	Automatic
Invitation Email(s)	info@frontiergp.com

Frontline Education (fka) Prologic Technology Systems

Address	10801-01 North Mopac Expressway Suite 120 Austin, TX 78759	Participation Type:	Active Supplier

Invitation Date	03/05/2021
Invitation Type	Automatic
Invitation Email(s)	kwarnock@frontlineed.com

FrontRow, Inc. (Phonic Ear, Inc.)

Address	2080 Lakeville Hwy Petaluma, CA 94954	Participation Type:	Active Supplier

Invitation Date	03/05/2021
Invitation Type	Automatic
Invitation Email(s)	bids@gofrontrow.com

FSP Designs (Matthew Geiger)

Address	331 W Chestnut Ave Monrovia, CA 91016	Participation Type:	Active Supplier
Classifications	SBE (Primary)		
Invitation Date	03/05/2021		
Invitation Type	Automatic		
Invitation Email(s)	sales@fspdesigns.com		

Ft Bend Education Center and Afterschool Program

Address	15718 Ironside Hill Houston , TX 77053	Participation Type:	Active Supplier
Classifications	MBE (Primary)		
Invitation Date	03/05/2021		
Invitation Type	Automatic		
Invitation Email(s)	edward@fortbendeducationcenter.net		

FTG International, LLC

Address	14824 Tomball Parkway Houston, TX 77086	Participation Type:	Active Supplier
Classifications	SBE (Primary)		
Invitation Date	03/05/2021		
Invitation Type	Automatic		
Invitation Email(s)			

Fuel Education LLC

Address	2300 Corporate Park Drive Herndon, VA 20171	Participation Type:	Active Supplier
Classifications	TAS (Primary)		
Invitation Date	03/05/2021		
Invitation Type	Automatic		
Invitation Email(s)			

Furness Law

Address	5100 Westheimer Road, Suite 200 Houston, TX 77056	Participation Type:	Active Supplier
Invitation Date	03/05/2021		
Invitation Type	Automatic		
Invitation Email(s)	furnesslaw@gmail.com		

Furniture by William Webb (William O. Webb)

Address	2130 Kings Rd. Carrollton, TX 75007	Participation Type:	Active Supplier
Classifications	TXM (Primary)		
Invitation Date	03/05/2021		
Invitation Type	Automatic		
Invitation Email(s)	furniturebywilliam@gmail.com		

Furniture Marketing Group (FMG)

Address	1775 St. James Place Houston, TX 77057	Participation Type:	Active Supplier
Invitation Date	03/05/2021		
Invitation Type	Automatic		
Invitation Email(s)	katharinem@fmgi.com		

Furniture Systems & Cubicles, Inc (CUBITURE)

Address	10704 TELGE RD HOUSTON, TX 77095	Participation Type:	Active Supplier
Classifications	SBE (Primary)		
Invitation Date	03/05/2021		
Invitation Type	Automatic		
Invitation Email(s)	billing@furniturecubicles.com derek@furniturecubicles.com		
Response Status	Viewed		
Status Date	03/08/2021		

Future Com Ltd.

Address	807 Forest Ridge Dr. Bedford, TX 76022	Participation Type:	Active Supplier
Classifications	DIR (Primary),SBE		
Invitation Date	03/05/2021		
Invitation Type	Automatic		
Invitation Email(s)	renee.edwards@fcltd.net		

Futurebook Yearbooks

Address	5826 New Territory Blvd. #403 Sugar Land, TX 77479	Participation Type:	Active Supplier
Invitation Date	03/05/2021		
Invitation Type	Automatic		
Invitation Email(s)	dori@futurebookyearbooks.com		

Fuzion Apps

Address	60 Schubach Dr Sugar Land, TX 77479	Participation Type:	Active Supplier
Classifications	SBE (Primary)		
Invitation Date	03/05/2021		
Invitation Type	Automatic		
Invitation Email(s)			

FxS (Force Multiplier Solutions, LLC.)

Address	1710 N Beckley Ave Dallas, TX 75203	Participation Type:	Active Supplier
Classifications	TCP (Primary),TIP,TPA		
Invitation Date	03/05/2021		
Invitation Type	Automatic		
Invitation Email(s)			

G - Force Security

Address	3111 S. Business Highway 281 Edinburg, TX 78539	Participation Type:	Active Supplier
Invitation Date	03/05/2021		
Invitation Type	Automatic		
Invitation Email(s)	frank.guerrero@gforcesecurity.net		

G & G Sign Studio LLC

Address	4410 Dillon Ln Corpus Christi, TX 78415	Participation Type:	Active Supplier
Classifications	SBE (Primary)		
Invitation Date	03/05/2021		
Invitation Type	Automatic		
Invitation Email(s)	nancy@gandgsignstudio.com		
Response Status	Viewed		
Status Date	03/08/2021		

G&E Industrial Supplies Inc.

Address	857 Pendale Rd El Paso, TX 79907	Participation Type:	Active Supplier
Classifications	HUB (Primary)		
Invitation Date	03/05/2021		
Invitation Type	Automatic		
Invitation Email(s)	john@geindustrialsupplies.com		

G.L. Seaman & Company

Address	4201 International Parkway Carrollton, TX 75007	Participation Type:	Active Supplier
Invitation Date	03/05/2021		
Invitation Type	Automatic		
Invitation Email(s)	sdesjardins@glsc.com		

G1 Graphics (Omni Distribution, LLC)

Address	614 Frelinghuysen Ave Newark, NJ 07114	Participation Type:	Active Supplier
Invitation Date	03/05/2021		
Invitation Type	Automatic		
Invitation Email(s)	David@grouponellc.com		

G4C Enterprises, LLC

Address	P.O. Box 1272 Pflugerville, TX 78691	Participation Type:	Active Supplier
Classifications	MBE,SBE,HUB (Primary)		
Invitation Date	03/05/2021		
Invitation Type	Automatic		
Invitation Email(s)	gary@g4centerprisesllc.com		

Gabbart Communications

Address	218 North 3rd Durant, OK 74701-1028	Participation Type:	Active Supplier
Classifications	TIP (Primary),SBE		
Invitation Date	03/05/2021		
Invitation Type	Automatic		
Invitation Email(s)	frankie@gabbart.com		
Response Status	Viewed		
Status Date	03/05/2021		

Gage Telecom, LLC

Address	P.O. Box 842 Waco, TX 76703	Participation Type:	Active Supplier
Invitation Date	03/05/2021		
Invitation Type	Automatic		
Invitation Email(s)			

Gaggle (Gaggle.Net)

Address	2205 E. Empire, Suite B Bloomington, IL 61704	Participation Type:	Active Supplier
Invitation Date	03/05/2021		
Invitation Type	Automatic		
Invitation Email(s)	jennie@gaggle.net		
Response Status	Viewed		
Status Date	03/08/2021		

GALLOPADE INTERNATIONAL

Address	6000 Shakerag Hill, Suite 314 Peachtree City, GA 30269	Participation Type:	Active Supplier
Classifications	SBE (Primary),WBE		
Invitation Date	03/05/2021		
Invitation Type	Automatic		
Invitation Email(s)	bids@gallopade.com		

GameSalad, Inc. (GameSalad)

Address	6836 Austin Center Blvd. Austin, TX 78731	Participation Type:	Active Supplier
Invitation Date	03/05/2021		
Invitation Type	Automatic		
Invitation Email(s)	julie@gamesalad.com		

Gary Polland P.C.

Address	2211 Houston, TX 77098	Participation Type:	Active Supplier
Invitation Date	03/05/2021		
Invitation Type	Automatic		
Invitation Email(s)	pollandlaw@yahoo.com		

Gastile Consultant Group

Address	967 Marcella St Houston, TX 77091	Participation Type:	Active Supplier
Classifications	MBE (Primary),WBE		
Invitation Date	03/05/2021		
Invitation Type	Automatic		
Invitation Email(s)	tgastile2@gmail.com		

GATCORP LLC

Address	19106 walbrook meadows lane cypress, TX 77433	Participation Type:	Active Supplier
Classifications	MBE (Primary),HUB		
Invitation Date	03/05/2021		
Invitation Type	Automatic		
Invitation Email(s)	adebola.alabi@gatcorp.org		

Gateway Printing & Office Supply, Inc.

Address	315 S. Closner Edinburg, TX 78539	Participation Type:	Active Supplier
Classifications	DIR,TXM (Primary)		
Invitation Date	03/05/2021		
Invitation Type	Automatic		
Invitation Email(s)	butch@gatewayp.com edel@gatewayp.com robert@gatewayp.com		

Gateway Solutions inc

Address	12980 metcalf ave overland park, KS 66213	Participation Type:	Active Supplier
Classifications	WBE (Primary)		
Invitation Date	03/05/2021		
Invitation Type	Automatic		
Invitation Email(s)	hr@gatewaysi.com		

Gazelle Capital, LLC

Address	6785 58TH AVE N Saint Petersburg, FL 33709	Participation Type:	Active Supplier
Classifications	SBE (Primary)		
Invitation Date	03/05/2021		
Invitation Type	Automatic		
Invitation Email(s)	bids@gazelle.capital		

GB Tech, Inc.

Address	2200 Space Park Drive Houston, TX 77058	Participation Type:	Active Supplier
Classifications	MBE,DIR,SBE (Primary),HUB		
Invitation Date	03/05/2021		
Invitation Type	Automatic		
Invitation Email(s)	ivanb@gbtech.net		
Response Status	Viewed		
Status Date	03/24/2021		

GBPDIRECT (dean)

Address	133 East Third Street Kenner, LA 70062	Participation Type:	Active Supplier
Classifications	WBE (Primary)		
Invitation Date	03/05/2021		
Invitation Type	Automatic		
Invitation Email(s)	gdurbin@austin.rr.com		
Response Status	Viewed		
Status Date	03/08/2021		

GCA (QUASIUS INVESTMENT CORP.)

Address	23319 TRIPLE SPUR LN SPRING, TX 77373	Participation Type:	Active Supplier
Classifications	SBE (Primary)		
Invitation Date	03/05/2021		
Invitation Type	Automatic		
Invitation Email(s)			

GCC

Address	15009 W 101st Terrace Lenexa, KS 66215	Participation Type:	Active Supplier
Classifications	SBE (Primary)		
Invitation Date	03/05/2021		
Invitation Type	Automatic		
Invitation Email(s)	steve.bamberger@gcckc.com		

GComm, Inc.

Address	1880 S. Dairy Ashford Road Houston, TX 77077	Participation Type:	Active Supplier
Invitation Date	03/05/2021		
Invitation Type	Automatic		
Invitation Email(s)	jgant@g-comm.us		

GDT (General Datatech)

Address	10370 Richmond Ave Houston, TX 77042	Participation Type:	Active Supplier
Classifications	DIR (Primary)		
Invitation Date	03/05/2021		
Invitation Type	Automatic		
Invitation Email(s)	kris.hooker@gdt.com		

Gear Roster, LLC

Address	23522 Enchanted Fall San Antonio, TX 78260	Participation Type:	Active Supplier
Invitation Date	03/05/2021		
Invitation Type	Automatic		
Invitation Email(s)			

Geaux Crates & Storage, LLC

Address	14504 North Freeway Houston, TX, TX 77090	Participation Type:	Active Supplier
Invitation Date	03/05/2021		
Invitation Type	Automatic		
Invitation Email(s)	kerry@geauxcrates.com		

Gem State Technologies

Address	1111 S. Orchard St Boise, ID 83705	Participation Type:	Active Supplier
Invitation Date	03/05/2021		
Invitation Type	Automatic		
Invitation Email(s)			

Generation Teach Inc.

Address	6 Liberty Square #2062 Boston, MA 02109	Participation Type:	Active Supplier
Classifications	WBE (Primary)		
Invitation Date	03/05/2021		
Invitation Type	Automatic		
Invitation Email(s)	lzahn@genteach.org		

Generations Technologies Inc.

Address	237 West Parkway, suite 101 Pompton Plains, NJ 07444	Participation Type:	Active Supplier
Invitation Date	03/05/2021		
Invitation Type	Automatic		
Invitation Email(s)	contracts@generationsbrands.com		

Generic Solutions, Inc

Address	12200 Ford Road Dallas, TX 75234	Participation Type:	Active Supplier
Classifications	MBE,HUB,WBE (Primary)		
Invitation Date	03/05/2021		
Invitation Type	Automatic		
Invitation Email(s)	mwbe@gensolinc.com		

Generocity Services Inc.

Address	1212 Winding Way Friendswood, TX 77546	Participation Type:	Active Supplier
Invitation Date	03/05/2021		
Invitation Type	Automatic		
Invitation Email(s)	CHAD@GENEROCITYSERVICES.COM		

Gene's Machine, INC.

Address	235 Leeper Lane Victoria, TX 77904	Participation Type:	Active Supplier
Invitation Date	03/05/2021		
Invitation Type	Automatic		
Invitation Email(s)	mattapodackis@genesmachine.com		

Genesis BCS (Genesis Telecom Inc)

Address	2855 Mangum Road Houston, TX 77092	Participation Type:	Active Supplier
Classifications	DIR,TIP,SBE,HUB (Primary),WBE		
Invitation Date	03/05/2021		
Invitation Type	Automatic		
Invitation Email(s)	debra@genesisbcs.com kschindler@genesisbcs.com		
Response Date	04/06/2021		
Response Status	Submitted		
Status Date	04/06/2021		

Genesis Cabling & Lighting

Address	16740 Hedgecroft Houston, TX 77060	Participation Type:	Active Supplier
Invitation Date	03/05/2021		
Invitation Type	Automatic		
Invitation Email(s)	cmacneil@gencabling.com		

Genesis Technologies Inc.

Address	248 addie roy rd. Austin, TX 78746	Participation Type:	Active Supplier
Classifications	DIR (Primary)		
Invitation Date	03/05/2021		
Invitation Type	Automatic		
Invitation Email(s)	kyle@genesis-technologies.com		

Gentle Minds Tutoring

Address	PO BOX 511 Missouri City, TX 77459	Participation Type:	Active Supplier
Invitation Date	03/05/2021		
Invitation Type	Automatic		
Invitation Email(s)	gentlemindstutoring@gmail.com		

GermBlast (Infection Controls, Inc.)

Address	1414 Avenue J Lubbock, TX 79401	Participation Type:	Active Supplier
Invitation Date	03/05/2021		
Invitation Type	Automatic		
Invitation Email(s)	wes@germblast.com kroye@germblast.com		

Get Brand Out

Address	136 Baxter Street Unit 1B New York, NY 10013	Participation Type:	Active Supplier
Classifications	SBE (Primary)		
Invitation Date	03/05/2021		
Invitation Type	Automatic		
Invitation Email(s)	1@getbrandout.com		

Get More Math® (Front Porch, Inc., dba Get More Math®)

Address	905 Mono Way Sonora, CA 95370	Participation Type:	Active Supplier
Invitation Date	03/05/2021		
Invitation Type	Automatic		
Invitation Email(s)	spelton@getmoremath.com		
Response Status	Viewed		
Status Date	03/08/2021		

GET Technology and Accounting Solutions

Address	PO Box 211 Santo, TX 76472	Participation Type:	Active Supplier
Classifications	SBE (Primary)		
Invitation Date	03/05/2021		
Invitation Type	Automatic		
Invitation Email(s)	georget@get-tech.net		

Getting Sorted (G. Yess Fisher & Co., LLC)

Address	34 Stargazer Pl The Woodlands, TX 77381	Participation Type:	Active Supplier
Invitation Date	03/05/2021		
Invitation Type	Automatic		
Invitation Email(s)	Gayle.Fisher@usa.net		

GHA TECHNOLOGIES INC

Address	9522 el chaco baytown, TX 77521	Participation Type:	Active Supplier
Invitation Date	03/05/2021		
Invitation Type	Automatic		
Invitation Email(s)			

GHG Corporation

Address	960 Clear Lake City Blvd Webster, TX 77598	Participation Type:	Active Supplier
Invitation Date	03/05/2021		
Invitation Type	Automatic		
Invitation Email(s)	cody.clark@ghg.com		

Gibbs Smith Education

Address	P.O. Box 667 Layton, UT 84041	Participation Type:	Active Supplier
Invitation Date	03/05/2021		
Invitation Type	Automatic		
Invitation Email(s)	jeff.whorley@gibbs-smith.com		
Response Status	Unsubmitted		
Status Date	03/09/2021		

Gibson Consulting Group

Address	1801 S MoPac Expy. austin, TX 78746	Participation Type:	Active Supplier
Classifications	TCP,SBE (Primary)		
Invitation Date	03/05/2021		
Invitation Type	Automatic		
Invitation Email(s)	bids@gibsonconsult.com		

Gifting Grounds

Address	P O Box 23384 Houston, TX 77228	Participation Type:	Active Supplier
Classifications	MBE (Primary)		
Invitation Date	03/05/2021		
Invitation Type	Automatic		
Invitation Email(s)	gftgrounds@gmail.com		

Gilberto D. Soto

Address	3664 East Del mar Boulevard B-1 Laredo, TX 78041	Participation Type:	Active Supplier
Invitation Date	03/05/2021		
Invitation Type	Automatic		
Invitation Email(s)	gilbertodsoto23@gmail.com		

GilCat Solutions (Gloria Lastra)

Address	6215 Spring Cypress Spring, TX 77379	Participation Type:	Active Supplier
Invitation Date	03/05/2021		
Invitation Type	Automatic		
Invitation Email(s)	glastra@gilcats.com		

Gill Digital Services, LLC

Address	140 Parkhouse Street Dallas, TX 75207	Participation Type:	Active Supplier
Classifications	TAS,TCP,TPA,TXM,SBE (Primary),HUB,WBE		
Invitation Date	03/05/2021		
Invitation Type	Automatic		
Invitation Email(s)	bgill@gilldigital.com		
Response Status	Viewed		
Status Date	03/08/2021		

Girlstart

Address	127 Eldridge Pkwy Houston, TX 77077	Participation Type:	Active Supplier
Classifications	WBE (Primary)		
Invitation Date	03/05/2021		
Invitation Type	Automatic		
Invitation Email(s)	tamara@girlstart.org		

Gist! Empowerment, Inc.

Address	922 Bastione San Antonio, TX 78253	Participation Type:	Active Supplier
Classifications	MBE,SBE (Primary),WBE		
Invitation Date	03/05/2021		
Invitation Type	Automatic		
Invitation Email(s)	mi-hammons@gistempowerment.org		

Glass View of Tech

Address	9714 Galston Lane Spring, TX 77379	Participation Type:	Active Supplier
Invitation Date	03/05/2021		
Invitation Type	Automatic		
Invitation Email(s)	shainavglass@gmail.com		

GLF Group Inc.

Address	325 N Saint Paul Street Dallas, TX 75201	Participation Type:	Active Supplier
Classifications	MBE (Primary),SBE		
Invitation Date	03/05/2021		
Invitation Type	Automatic		
Invitation Email(s)	kjustice@glftec.com		

Global Asset (Technology Assets LLC)

Address	789 N. Grove Road # 103 Richardson, TX 75081	Participation Type:	Active Supplier
Classifications	MBE,DIR,TIP,HUB (Primary),WBE		
Invitation Date	03/05/2021		
Invitation Type	Automatic		
Invitation Email(s)	tearley@globalassetonline.com		

Global Education Systems Alliance (William H Prouty PhD)

Address	Post Office Box 989 Sun City, CA 92586	Participation Type:	Active Supplier
Classifications	SBE (Primary)		
Invitation Date	03/05/2021		
Invitation Type	Automatic		
Invitation Email(s)	GEWDC99@gmail.com		

GLOBAL EDUCATIONAL SOLUTIONS LLC

Address	46036 Michigan Ave, Suite 278 Canton, MI 48188	Participation Type:	Active Supplier
Invitation Date	03/05/2021		
Invitation Type	Automatic		
Invitation Email(s)			

Global Equipment Company Inc. (Global Industrial, Global Industrial Equipment)

Address	29833 Network Place Chicago, IL 60673-1298	Participation Type:	Active Supplier
Invitation Date	03/05/2021		
Invitation Type	Automatic		
Invitation Email(s)	k12bids@globalindustrial.com		

Global Grid For Learning, PBC

Address	1101 Marina Vlg Pkwy Ste 201 Alameda, CA 94501	Participation Type:	Active Supplier
Invitation Date	03/05/2021		
Invitation Type	Automatic		
Invitation Email(s)	info@gg4l.com		

Global Industries, Inc.

Address	7865 Northcourt Road Houston, TX 77040	Participation Type:	Active Supplier
Classifications	TXM (Primary)		
Invitation Date	03/05/2021		
Invitation Type	Automatic		
Invitation Email(s)	jfreund@globalindustries.com		

Global Knowledge Training LLC

Address	13279 Collections Center Dr. Chicago, IL 60693	Participation Type:	Active Supplier
Invitation Date	03/05/2021		
Invitation Type	Automatic		
Invitation Email(s)	brett.walters@globalknowledge.com		

Global Merchandising59 and Associates LLC

Address	3915 Cascade Road Suite T-134 Atlanta, GA 30331	Participation Type:	Active Supplier
Classifications	MBE,SBE (Primary)		
Invitation Date	03/05/2021		
Invitation Type	Automatic		
Invitation Email(s)			

Global Phone Company

Address	3606 High Sierra Lane HOUSTON, TX 77084	Participation Type:	Active Supplier
Invitation Date	03/05/2021		
Invitation Type	Automatic		
Invitation Email(s)	qamar@2gpc.com		
Response Status	Viewed		
Status Date	03/12/2021		

Global Services, LLC

Address	10688 Haddington Dr. Houston, TX 77043	Participation Type:	Active Supplier
Classifications	TAS (Primary)		
Invitation Date	03/05/2021		
Invitation Type	Automatic		
Invitation Email(s)	rofarrell@zenoimaging.com		

GlobalSource IT (GlobalSource Information Technology III, Inc.)

Address	2835 N. Mayfair Rd. Milwaukee, WI 53222	Participation Type:	Active Supplier
Invitation Date	03/05/2021		
Invitation Type	Automatic		
Invitation Email(s)	mattc@globalsourceit.com nathann@globalsourceit.com		

Globe Electric Supply (Globe Electric Supply, Inc.)

Address	10902 Roark Rd Houston, TX 77099	Participation Type:	Active Supplier
Classifications	MBE,TPA,TXM,WBE (Primary)		
Invitation Date	03/05/2021		
Invitation Type	Automatic		
Invitation Email(s)	stever@globelectric.com		

Globe Office Products

Address	11500 FM 1960 W, Suite 215 Houston, TX 77065	Participation Type:	Active Supplier
Classifications	MBE,SBE (Primary)		
Invitation Date	03/05/2021		
Invitation Type	Automatic		
Invitation Email(s)	globeoff@hotmail.com		

Globe Runner (Globe Runner LLC)

Address	16415 Addison Rd. Addison, TX 75001	Participation Type:	Active Supplier
Invitation Date	03/05/2021		
Invitation Type	Automatic		
Invitation Email(s)	eric@globerunner.com		

Glynlyon, Inc.

Address	300 N. McKemy Chandler, AZ 85226	Participation Type:	Active Supplier
Invitation Date	03/05/2021		
Invitation Type	Automatic		
Invitation Email(s)			

GMi Companies

Address	2999 Henkle Dr Lebanon, OH 45036	Participation Type:	Active Supplier
Invitation Date	03/05/2021		
Invitation Type	Automatic		
Invitation Email(s)	ashley.blevins@gmicompanies.com		

GMP Media Group

Address	534 Pryor Street Atlanta, GA 30312	Participation Type:	Active Supplier
Invitation Date	03/05/2021		
Invitation Type	Automatic		
Invitation Email(s)	gromoeprod@gmail.com		

GNC Consulting, Inc.

Address	21195 S. LaGrange Road Frankfort, IL 60423	Participation Type:	Active Supplier
Classifications	MBE (Primary),SBE		
Invitation Date	03/05/2021		
Invitation Type	Automatic		
Invitation Email(s)	kristen.obrien@gnc-consulting.com		

GO M PAC

Address	2035 Que Manor Drive Houston, TX 77090	Participation Type:	Active Supplier
Classifications	MBE (Primary),SBE,WBE		
Invitation Date	03/05/2021		
Invitation Type	Automatic		
Invitation Email(s)	go.mpac22@gmail.com		

GOD FEARING POWER HOUSE (POWER ROCK COMMUNITY CENTR)

Address	14503 BAMMEL NORTH HOUSTON ROAD HOUSTON, TX 77014	Participation Type:	Active Supplier
Classifications	MBE,SBE,HUB (Primary),WBE		
Invitation Date	03/05/2021		
Invitation Type	Automatic		
Invitation Email(s)			

Golden Mountain Consulting L.L.C

Address	12710 Widley Circle Houston, TX 77077	Participation Type:	Active Supplier
Invitation Date	03/05/2021		
Invitation Type	Automatic		
Invitation Email(s)	goldenmountainconsultant@gmail.com		

Good Faith Energy

Address	1300 E Arapaho suite 201 Richardson, TX 75081	Participation Type:	Active Supplier
Classifications	SBE (Primary)		
Invitation Date	03/05/2021		
Invitation Type	Automatic		
Invitation Email(s)	michael@goodfaithenergy.com		

Goodheart-Willcox Publisher (The Goodheart-Willcox Company, Inc.)

Address	18604 West Creek Drive Tinley Park, IL 60477	Participation Type:	Active Supplier
Invitation Date	03/05/2021		
Invitation Type	Automatic		
Invitation Email(s)	kjackson@g-w.com		

Good-Lite Co.

Address	1155 Jansen Farm Drive Elgin, IL 60123	Participation Type:	Active Supplier
Classifications	SBE (Primary)		
Invitation Date	03/05/2021		
Invitation Type	Automatic		
Invitation Email(s)	chris@good-lite.com		

Google, Inc.

Address	9606 N. MoPac Expressway, Suite 700 Austin, TX 78738	Participation Type:	Active Supplier
Classifications	DIR (Primary)		
Invitation Date	03/05/2021		
Invitation Type	Automatic		
Invitation Email(s)	jackoconnell@google.com		

goTenna, Inc.

Address	81 Willoughby Street, 4th Floor Brooklyn, NY 11201	Participation Type:	Active Supplier
Invitation Date	03/05/2021		
Invitation Type	Automatic		
Invitation Email(s)	shawn@gotenna.com		

GovConnection, Inc.

Address	732 Milford Road Merrimack, NH 03054	Participation Type:	Active Supplier
Classifications	DIR,TAS,TCP,TIP		
Invitation Date	03/05/2021		
Invitation Type	Automatic		
Invitation Email(s)	chennig@govconnection.com jerry.cournoyer@connection.com sledcontracts@govconnection.com		
Response Date	04/06/2021		
Response Status	Submitted		
Status Date	04/06/2021		

Govlist

Address	814 Mission Street San Francisco, CA 94103	Participation Type:	Active Supplier
Invitation Date	03/05/2021		
Invitation Type	Automatic		
Invitation Email(s)	thao@govlist.us		

GovSense

Address	2500 Northwinds Parkway Suite 280 Alpharetta, GA 30009	Participation Type:	Active Supplier
Invitation Date	03/05/2021		
Invitation Type	Automatic		
Invitation Email(s)	cmcmurtagh@govsense.com		

GPR Ventures, LLC

Address	27 Camden Oaks LN Montgomery, TX 77356	Participation Type:	Active Supplier
Classifications	WBE (Primary)		
Invitation Date	03/05/2021		
Invitation Type	Automatic		
Invitation Email(s)	debdgraham@gmail.com		
Response Date	03/24/2021		
Response Status	No Bid		
Status Date	03/24/2021		

GRAFIKSHOP CORP

Address	5906 STAR LANE HOUSTON, TX 77057	Participation Type:	Active Supplier
Classifications	TAS,TCP,TPA,SBE (Primary)		
Invitation Date	03/05/2021		
Invitation Type	Automatic		
Invitation Email(s)	GRAFIKSHOP@SBCGLOBAL.NET		

Grammardog.com LLC

Address	4266 Anson St./Box 299 Christoval, TX 76935	Participation Type:	Active Supplier
Classifications	WBE (Primary)		
Invitation Date	03/05/2021		
Invitation Type	Automatic		
Invitation Email(s)	fifi@grammardog.com		

Granicus

Address	707 17th St Suite 4000 Denver, CO 80202	Participation Type:	Active Supplier
Classifications	DIR (Primary)		
Invitation Date	03/05/2021		
Invitation Type	Automatic		
Invitation Email(s)	rfp@granicus.com		

Granite Telecommunications

Address	450 South Australian Avenue, 3rd Floor West Palm Beach, FL 33401	Participation Type:	Active Supplier
Invitation Date	03/05/2021		
Invitation Type	Automatic		
Invitation Email(s)	RGoshorn@granitenet.com		

Grant Thornton LLP

Address	1016 LaPosada Drive Austin, TX 78752	Participation Type:	Active Supplier
Classifications	DIR (Primary),TXM		
Invitation Date	03/05/2021		
Invitation Type	Automatic		
Invitation Email(s)	gpsstateandlocalgovtcontracts@us.gt.com		

Graphic Solutions Inc

Address	4793 adams rd hixson, TN 37343	Participation Type:	Active Supplier
Classifications	SBE (Primary)		
Invitation Date	03/05/2021		
Invitation Type	Automatic		
Invitation Email(s)	jsimpson@godecals.net		

Graphixly LLC

Address	127 HERITAGE PARK DRIVE DANVILLE, CA 94506	Participation Type:	Active Supplier
Classifications	SBE (Primary)		
Invitation Date	03/05/2021		
Invitation Type	Automatic		
Invitation Email(s)	fahim@graphixly.com		

Gravity Systems, Inc.

Address	PO Box 18743 Austin, TX 78760	Participation Type:	Active Supplier
Classifications	SBE (Primary)		
Invitation Date	03/05/2021		
Invitation Type	Automatic		
Invitation Email(s)	charles@gravityusa.com		

Gray Mechanical (Gray Mechanical, LLC)

Address	15534 West Hardy Rd. Ste. 100 Houston, TX 77060	Participation Type:	Active Supplier
Invitation Date	03/05/2021		
Invitation Type	Automatic		
Invitation Email(s)	jody.vowell@graymechanical.com		

Gray Step Software

Address	4671 Golden Foothill Pkwy. El Dorado Hills, CA 95762	Participation Type:	Active Supplier
Invitation Date	03/05/2021		
Invitation Type	Automatic		
Invitation Email(s)			

Graybar Electric Company, Inc.

Address	6161 Bingle Rd Houston, TX 77092	Participation Type:	Active Supplier
Classifications	DIR (Primary),USC		
Invitation Date	03/05/2021		
Invitation Type	Automatic		
Invitation Email(s)	cara.pugh@graybar.com		

Great Minds

Address	55 M Street SE Washington, DC 20003	Participation Type:	Active Supplier
Invitation Date	03/05/2021		
Invitation Type	Automatic		
Invitation Email(s)	RFP@greatminds.org		

Great Openings (Metalworks, Inc dba Great Openings)

Address	902 East 4th Street Ludington, MI 49431	Participation Type:	Active Supplier
Classifications	SBE (Primary)		
Invitation Date	03/05/2021		
Invitation Type	Automatic		
Invitation Email(s)	spung@greatopenings.com		

Greater Dallas Press (New Century Enterprise, Inc.)

Address	601 Shepherd Dr Garland, TX 75042	Participation Type:	Active Supplier
Classifications	MBE (Primary),HUB		
Invitation Date	03/05/2021		
Invitation Type	Automatic		
Invitation Email(s)	jarvis@greaterdallaspress.com		

Green Delete Inc.

Address	21194 Arbour Walk Dr Frankfort, IL 60423	Participation Type:	Active Supplier
Classifications	MBE (Primary),SBE,HUB,WBE		
Invitation Date	03/05/2021		
Invitation Type	Automatic		
Invitation Email(s)	marilyn@greendelete.com		

Greenberg Traurig LLP

Address	333 SE 2nd Avenue Miami, FL 33131	Participation Type:	Active Supplier
Invitation Date	03/05/2021		
Invitation Type	Automatic		
Invitation Email(s)			

Greenheart Printer Solutions, L.L.C.

Address	25003 Pitkin Rd. Ste. A100 Spring, TX 77386	Participation Type:	Active Supplier
Classifications	SBE (Primary)		
Invitation Date	03/05/2021		
Invitation Type	Automatic		
Invitation Email(s)	jordan@green-heart.com gary@green-heart.com		

Greenwood Office Outfitters

Address	2951 Suffolk Drive Fort Worth, TX 76133	Participation Type:	Active Supplier
Invitation Date	03/05/2021		
Invitation Type	Automatic		
Invitation Email(s)			

Greg Garrett

Address	8635 Magnolia Forest Dr Sugarland, TX 77479	Participation Type:	Active Supplier
Classifications	MBE (Primary),SBE		
Invitation Date	03/05/2021		
Invitation Type	Automatic		
Invitation Email(s)	stone6342@yahoo.com		

Griffin Technology Services LLC.

Address	2105 Anthony Dr. Tyler, TX 75701	Participation Type:	Active Supplier
Classifications	HUB (Primary)		
Invitation Date	03/05/2021		
Invitation Type	Automatic		
Invitation Email(s)	it@griffintechs.com		

Grover Printing

Address	5829 Beverly Hill Houston, TX 77057	Participation Type:	Active Supplier
Invitation Date	03/05/2021		
Invitation Type	Automatic		
Invitation Email(s)	kmoore@groverprinting.com		

GrowFit (GrowFit Inc.)

Address	2682 Middlefield Road, Redwood City, CA 94063	Participation Type:	Active Supplier
Invitation Date	03/05/2021		
Invitation Type	Automatic		
Invitation Email(s)			

Gruber Power Services (Gruber Technical Inc.)

Address	21439 North 2nd Avenue Phoenix, AZ 85027	Participation Type:	Active Supplier
Invitation Date	03/05/2021		
Invitation Type	Automatic		
Invitation Email(s)			

Gruene Technology Group

Address	358 Landa Street Suite 400 New Braunfels, TX 78130	Participation Type:	Active Supplier
Classifications	DIR (Primary)		
Invitation Date	03/05/2021		
Invitation Type	Automatic		
Invitation Email(s)			

Grunwald Printing Company, Inc.

Address	276 Lakeside Hills Drive Montgomery, TX 77316	Participation Type:	Active Supplier
Classifications	SBE (Primary)		
Invitation Date	03/05/2021		
Invitation Type	Automatic		
Invitation Email(s)	lisa@gpprint.com		

GT Educational Services (GT Educational Services, L.L.C.)

Address	5319 Cortelyou Lane Houston, TX 77021	Participation Type:	Active Supplier
Classifications	MBE,SBE (Primary),WBE		
Invitation Date	03/05/2021		
Invitation Type	Automatic		
Invitation Email(s)	crishouston78@gmail.com		

GTI Consulting, LLC

Address	9500 Feather Grass Ln Fort Worth, TX 76177	Participation Type:	Active Supplier
Classifications	SBE (Primary)		
Invitation Date	03/05/2021		
Invitation Type	Automatic		
Invitation Email(s)			

GTS Technology Solutions, Inc.

Address	PO Box 975093 Dallas, TX 75397	Participation Type:	Active Supplier
Classifications	DIR,TIP,HUB,WBE (Primary)		
Invitation Date	03/05/2021		
Invitation Type	Automatic		
Invitation Email(s)	GTSsales@gts-ts.com sue.hawk@gts-ts.com		
Response Date	04/06/2021		
Response Status	Submitted		
Status Date	04/06/2021		

gtslearning (GTS Learning Inc)

Address	82 Corn Hill Place Rochester, NY 14608	Participation Type:	Active Supplier
Classifications	SBE (Primary)		
Invitation Date	03/05/2021		
Invitation Type	Automatic		
Invitation Email(s)	robin@gtslearning.com		

GTSoft Inc. (ThomasKelly Software Associates)

Address	1 Sugar Creek Center blvd., Suite 410 Sugar Land, TX 77478	Participation Type:	Active Supplier
Classifications	MBE (Primary),SBE,WBE		
Invitation Date	03/05/2021		
Invitation Type	Automatic		
Invitation Email(s)	jeffrey@thomaskelly.com		

Guardian Security Solutions, LC

Address	3214 122nd Street Lubbock, TX 79423	Participation Type:	Active Supplier
Classifications	TIP,WBE (Primary)		
Invitation Date	03/05/2021		
Invitation Type	Automatic		
Invitation Email(s)	BDUNN@MYSHIELD.ORG jgreeson@myshield.org rdunn@myshield.org		

Gulf Coast Fire & Security

Address	6341 Stewart Rd#101 Galveston, TX 77551	Participation Type:	Active Supplier
Invitation Date	03/05/2021		
Invitation Type	Automatic		
Invitation Email(s)	shane@gulfcoastfireandsecurity.com		

Gulf Coast Nut & Bolt LLC

Address	4501 Leopard st Corpus Christi, TX 78408	Participation Type:	Active Supplier
Invitation Date	03/05/2021		
Invitation Type	Automatic		
Invitation Email(s)	Paul@gcnbolt.com		

Gulf-Co Technology, Inc.

Address	12999 Murphy Rd. Stafford, TX 77477	Participation Type:	Active Supplier
Classifications	SBE (Primary),WBE		
Invitation Date	03/05/2021		
Invitation Type	Automatic		
Invitation Email(s)	sales@gulfcotech.com		

Gurrola Reprographics Inc.

Address	6161 Washington Ave. Houston, TX 77007	Participation Type:	Active Supplier
Classifications	MBE,SBE (Primary)		
Invitation Date	03/05/2021		
Invitation Type	Automatic		
Invitation Email(s)			

GW Implementation Solutions

Address	8300 Lightfoot Drive Nokomis, FL 34275	Participation Type:	Active Supplier
Classifications	SBE (Primary)		
Invitation Date	03/05/2021		
Invitation Type	Automatic		
Invitation Email(s)	jen.whiting@gwsolutions.org		

H. L. Flake Security Hardware (Herbert L Flake Company LLC)

Address	5235 Glenmont Dr Houston, TX 77081	Participation Type:	Active Supplier
Classifications	TCP (Primary),TIP,TPA		
Invitation Date	03/05/2021		
Invitation Type	Automatic		
Invitation Email(s)	tom.caden@hlflake.com		

h.u.e. Technology

Address	2425 Capitol St. HOUSTON, TX 77003-3113	Participation Type:	Active Supplier
Classifications	MBE (Primary),SBE,HUB,WBE		
Invitation Date	03/05/2021		
Invitation Type	Automatic		
Invitation Email(s)	huetechnology@gmail.com		

Hacking Solutions (Millennium Franchise Group, LLC)

Address	3316 Laguna Way Oakland, CA 94602	Participation Type:	Active Supplier
Invitation Date	03/05/2021		
Invitation Type	Automatic		
Invitation Email(s)	tbeaman@hackingsolutions.com		

Hakimee Signs

Address	4361 Highway 6 North Houston, TX 77084	Participation Type:	Active Supplier
Classifications	MBE,SBE (Primary),WBE		
Invitation Date	03/05/2021		
Invitation Type	Automatic		
Invitation Email(s)	info@hakimeesigns.com		

Hallmark Office Products (Graham)

Address	5650 Guhn Road #124 Houston, TX 77040	Participation Type:	Active Supplier
Invitation Date	03/05/2021		
Invitation Type	Automatic		
Invitation Email(s)	dan@hallmarkoffice.com		
Response Status	Viewed		
Status Date	03/05/2021		

Hameray Publishing Group

Address	5212 Venice Boulevard Los Angeles, CA 90019	Participation Type:	Active Supplier
Invitation Date	03/05/2021		
Invitation Type	Automatic		
Invitation Email(s)	bids@hameraypublishing.com		

Hamilton NG911, Inc.

Address	1006 12th St. Aurora, NE 68818	Participation Type:	Active Supplier
Invitation Date	03/05/2021		
Invitation Type	Automatic		
Invitation Email(s)	jennifer.dennis@hamiltontel.com		

Hammerman & Gainer, Inc.

Address	122 W John Carpenter Freeway Irving, TX 75039	Participation Type:	Active Supplier
Classifications	MBE (Primary)		
Invitation Date	03/05/2021		
Invitation Type	Automatic		
Invitation Email(s)			

Hann Manufacturing Inc

Address	4678 N. State Route 60 NW McConnelsville, OH 43756	Participation Type:	Active Supplier
Invitation Date	03/05/2021		
Invitation Type	Automatic		
Invitation Email(s)	hann@ironfurnace.com		

Hansoma LLC

Address	17602 Amber Mist Lane Houston, TX 77095	Participation Type:	Active Supplier
Classifications	HUB (Primary),WBE		
Invitation Date	03/05/2021		
Invitation Type	Automatic		
Invitation Email(s)	chet@hansoma.com		

HappyFox Inc

Address	47 Discovery Ste 170 Irvine, CA 92618	Participation Type:	Active Supplier
Response Status	Viewed		
Status Date	04/02/2021		

Harcourt Outlines (Harcourt Industries, Inc.)

Address	7765 S 175 W Milroy, IN 46156	Participation Type:	Active Supplier
Classifications	WBE (Primary)		
Invitation Date	03/05/2021		
Invitation Type	Automatic		
Invitation Email(s)	brad@harcourtoutlines.com		

Harris County Houston Patrol, Inc.

Address	5600 NW Central Drive, Suite 239 Houston, TX 77092	Participation Type:	Active Supplier
Invitation Date	03/05/2021		
Invitation Type	Automatic		
Invitation Email(s)	jose.salazar@houstonpatrol.com		

Harris School Solution

Address	2429 Miltary Road Niagra Falls, NY 14304-1551	Participation Type:	Active Supplier
Invitation Date	03/05/2021		
Invitation Type	Automatic		
Invitation Email(s)	tblume@harriscomputer.com		

Harrison and Company (John R. Green DBA Harrisonand Company)

Address	411 West 6th St. Covington, KY 41011	Participation Type:	Active Supplier
Classifications	WBE (Primary)		
Invitation Date	03/05/2021		
Invitation Type	Automatic		
Invitation Email(s)	info@harrisonandcompany.com mgharrison@harrisonandcompany.com		

Harry K. Wong Publications, Inc.

Address	943 North Shoreline Blvd Mountain View, CA 94043	Participation Type:	Active Supplier
Classifications	MBE,WBE (Primary)		
Invitation Date	03/05/2021		
Invitation Type	Automatic		
Invitation Email(s)			

HATCH, INC.

Address	301 N. Main Street Winston-Salem, NC 27101	Participation Type:	Active Supplier
Classifications	TAS (Primary)		
Invitation Date	03/05/2021		
Invitation Type	Automatic		
Invitation Email(s)	bids@hatchearlylearning.com		

Havilon

Address	644 E. Sandra Ln GRAND PRAIRIE, TX 75052	Participation Type:	Active Supplier
Classifications	MBE,SBE (Primary),HUB		
Invitation Date	03/05/2021		
Invitation Type	Automatic		
Invitation Email(s)	havilon@gmail.com		

Hayley Wilson

Address	656 Vega Street NW Concord, NC 28027	Participation Type:	Active Supplier
Invitation Date	03/05/2021		
Invitation Type	Automatic		
Invitation Email(s)	Hnwilson527@gmail.com		

Haystax Technology, Inc.

Address	8251 Greensboro Drive McLean, VA 22102	Participation Type:	Active Supplier
Classifications	SBE (Primary)		
Invitation Date	03/05/2021		
Invitation Type	Automatic		
Invitation Email(s)			

Hazelden

Address	PO BOX 176 Center City, MN 55012	Participation Type:	Active Supplier

Invitation Date	03/05/2021
Invitation Type	Automatic
Invitation Email(s)	hazeldenpublishingrfp@hazeldenbettyford.org dhemphill@hazeldenbettyford.org
Response Date	03/11/2021
Response Status	No Bid
Status Date	03/08/2021

HB Pro Sound (H.B. Electronics, Inc.)

Address	6000 Gateway Blvd E El Paso, TX 79905-2003	Participation Type:	Active Supplier

Invitation Date	03/05/2021
Invitation Type	Automatic
Invitation Email(s)	dalila@hbprosound.com

HCDE CPC

Address	6005 Westview Drive Houston, TX 77055	Participation Type:	Active Supplier

Classifications	SBE
Response Status	Retracted
Status Date	03/10/2021

HCI IT Service Inc

Address	11811 North Freeway, Suite 500 Houston, TX 77060	Participation Type:	Active Supplier

Classifications	MBE,SBE (Primary),HUB
Invitation Date	03/05/2021
Invitation Type	Automatic
Invitation Email(s)	patrick@hci1.com

HCONE International IMPEX Inc (Enoch Kabutey)

Address	103 Summit Circle Houston, PA 15342	Participation Type:	Active Supplier

Invitation Date	03/05/2021
Invitation Type	Automatic
Invitation Email(s)	edkabutey@hconecompanies.com

Health-e Meal Planner Pro (Water Walkers Inc)

Address	PO Box 124 Anacortes, WA 98221	Participation Type:	Active Supplier

Classifications	SBE (Primary)
Invitation Date	03/05/2021
Invitation Type	Automatic
Invitation Email(s)	meg@healthepro.com

Heart Nation Inc

Address	14807 Woodland Hills Drive, #8210 Humble, TX 77396	Participation Type:	Active Supplier

Invitation Date	03/05/2021
Invitation Type	Automatic
Invitation Email(s)	heartnationinc@gmail.com
Response Status	Viewed
Status Date	03/21/2021

Heartland School Solutions (Heartland Payment Systems, LLC)

Address	1620 W. Fountainhead Parkway Tempe, AZ 85282	Participation Type:	Active Supplier
Classifications	TAS,TIP (Primary)		
Invitation Date	03/05/2021		
Invitation Type	Automatic		
Invitation Email(s)	Shelley.Lorren@e-hps.com		

Heavenly Service, LLC

Address	P.O. Box 57554 Webster, TX 77598	Participation Type:	Active Supplier
Classifications	MBE (Primary),WBE		
Invitation Date	03/05/2021		
Invitation Type	Automatic		
Invitation Email(s)	mail@heavenlyservicellc.com		

HeightsPrintStore- NXL Group (HeightsPrintStore)

Address	742 E 20th St HOUSTON, TX 77008	Participation Type:	Active Supplier
Classifications	MBE,SBE (Primary)		
Invitation Date	03/05/2021		
Invitation Type	Automatic		
Invitation Email(s)	ronwharton@inexmail.com		
Response Status	Viewed		
Status Date	03/26/2021		

HELPING HANDS FITNESS AND NUTRITION

Address	5826 Schumacher LN Houston, TX 77057	Participation Type:	Active Supplier
Invitation Date	03/05/2021		
Invitation Type	Automatic		
Invitation Email(s)	helpinghandsfitnessnutrition@gmail.com		

Hercules Poly

Address	315 Main St Eclectic, AL 36024	Participation Type:	Active Supplier
Invitation Date	03/05/2021		
Invitation Type	Automatic		
Invitation Email(s)	therington@herculespoly.com		
Response Status	Viewed		
Status Date	03/06/2021		

Hermes Music (Hermes Trading Company, Inc.)

Address	830 N. Cage Blvd. Pharr, TX 78577	Participation Type:	Active Supplier
Invitation Date	03/05/2021		
Invitation Type	Automatic		
Invitation Email(s)	eddie.zamorano@hermes-music.com		
Response Date	03/10/2021		
Response Status	No Bid		
Status Date	03/08/2021		

Hertz Furniture

Address	10101 Fondren Road, Suite 227 Houston, TX 77096	Participation Type:	Active Supplier
Classifications	TAS (Primary),TCP,TXM		
Invitation Date	03/05/2021		
Invitation Type	Automatic		
Invitation Email(s)	julie@hertzfurniture.com		

Hewlett Packard (HP)

Address	3000 Hanover Street Palo Alto, CA 94304	Participation Type:	Active Supplier
Classifications	DIR (Primary)		
Invitation Date	03/05/2021		
Invitation Type	Automatic		
Invitation Email(s)			

HiEd Inc.

Address	5212 Tennyson Pkwy Ste 150 Plano, TX 75024	Participation Type:	Active Supplier
Classifications	SBE (Primary),HUB,WBE		
Invitation Date	03/05/2021		
Invitation Type	Automatic		
Invitation Email(s)	benniem@hied.com leslie@hied.com		
Response Date	03/24/2021		
Response Status	Submitted		
Status Date	03/24/2021		

High Complexity Laboratories (Harris County Laboratories LLC)

Address	11941 Cutten Road Cypress, TX 77066	Participation Type:	Active Supplier
Invitation Date	03/05/2021		
Invitation Type	Automatic		
Invitation Email(s)	gjandjel@cytoxbiolabs.com		

Highsmith (Highsmith LLC)

Address	P.O. Box 8010 Madison, WI 53708-8010	Participation Type:	Active Supplier
Invitation Date	03/05/2021		
Invitation Type	Automatic		
Invitation Email(s)			

Highsmith LLC

Address	PO Box 8010 Janesville, WI 53547	Participation Type:	Active Supplier
Classifications	TAS (Primary),TIP		
Invitation Date	03/05/2021		
Invitation Type	Automatic		
Invitation Email(s)			

HIGHSTREET IT SOLUTIONS, LLC

Address	8480 E. Orchard Rd. Suite 4400 CO, CO 80111	Participation Type:	Active Supplier
Invitation Date	03/05/2021		
Invitation Type	Automatic		
Invitation Email(s)	jagdish.raikar@highstreetit.com		

Highway Tech (Jered Sellers)

Address	P.O. Box 54 Wolfforth, TX 79382	Participation Type:	Active Supplier
Invitation Date	03/05/2021		
Invitation Type	Automatic		
Invitation Email(s)			

Hill Country Computer (HCC)

Address	791 N Highway 77 Waxahachie, TX 75165	Participation Type:	Active Supplier
Classifications	SBE (Primary)		
Invitation Date	03/05/2021		
Invitation Type	Automatic		
Invitation Email(s)	webmaster@hillcountrycomputer.com		

Hiperware Labs Inc

Address	915 Broadway St #117 Vancouver, WA 98660	Participation Type:	Active Supplier
Classifications	MBE (Primary),SBE		
Invitation Date	03/05/2021		
Invitation Type	Automatic		
Invitation Email(s)	alaud@hiperware.com cbuja@classhero.com		

Hire Power Personnel

Address	2277 Plaza Drive Sugar Land, TX 77479	Participation Type:	Active Supplier
Classifications	SBE,HUB,WBE (Primary)		
Invitation Date	03/05/2021		
Invitation Type	Automatic		
Invitation Email(s)			

History Education (A&E Home Video Corp)

Address	PO Box 816 New Market, IA 51646	Participation Type:	Active Supplier
Invitation Date	03/05/2021		
Invitation Type	Automatic		
Invitation Email(s)			

Histrionix Learning (The Histrionics Company)

Address	4426 Walker St Houston, TX 77023	Participation Type:	Active Supplier
Invitation Date	03/05/2021		
Invitation Type	Automatic		
Invitation Email(s)	rick@histrionix.com		

Hitachi Data Systems

Address	2500 City West Boulevard Suite 275 Houston, TX 77042	Participation Type:	Active Supplier
Classifications	DIR (Primary),TXM,USC		
Invitation Date	03/05/2021		
Invitation Type	Automatic		
Invitation Email(s)			

HiTech Assets

Address	401 North Portland Oklahoma City, OK 73107	Participation Type:	Active Supplier
Invitation Date	03/05/2021		
Invitation Type	Automatic		
Invitation Email(s)			

HiTouch Business Services

Address	320 Tech Park Drive LaVergne, TN 37086	Participation Type:	Active Supplier
Response Date	04/06/2021		
Response Status	Submitted		
Status Date	04/06/2021		

Holtz/Adams Construction and Consulting, LLC

Address	P.O. Box 2728 Universal City, TX 78148	Participation Type:	Active Supplier
Invitation Date	03/05/2021		
Invitation Type	Automatic		
Invitation Email(s)	betsy@holtzadamsconstruction.com		

Home Health

Address	11224 Southwest Freeway Houston, TX 77031	Participation Type:	Active Supplier
Invitation Date	03/05/2021		
Invitation Type	Automatic		
Invitation Email(s)	daleyrn@sbcglobal.net		

Homeland Safety Systems, Inc.

Address	724 W 61st Street Shreveport, LA 71106	Participation Type:	Active Supplier
Classifications	SBE (Primary)		
Invitation Date	03/05/2021		
Invitation Type	Automatic		
Invitation Email(s)	sales@hssems.com		

Hometown Computing (htcomp.net, Inc.)

Address	900 S Rice St Hamilton, TX 76531	Participation Type:	Active Supplier
Classifications	TAS,TIP,SBE (Primary)		
Invitation Date	03/05/2021		
Invitation Type	Automatic		
Invitation Email(s)	larry@htcomp.net		

Honor Moorman Consulting

Address	721 Ninth Street Brazoria, TX 77422	Participation Type:	Active Supplier
Invitation Date	03/05/2021		
Invitation Type	Automatic		
Invitation Email(s)	hmoormanconsulting@gmail.com		

Hoonuit I, LLC

Address	210 W College Ave Appleton, WI 54911	Participation Type:	Active Supplier
Classifications	SBE (Primary)		
Invitation Date	03/05/2021		
Invitation Type	Automatic		
Invitation Email(s)	carrie.hannigan@hoonuit.com		

Hooper Strategies

Address	515 Davis Rd. Granbury, TX 76049	Participation Type:	Active Supplier
Invitation Date	03/05/2021		
Invitation Type	Automatic		
Invitation Email(s)	Louise@hooperstrategies.com Les@HooperStrategies.com		

Hoover Office Supplies (Trindent Consulting)

Address	9540 gold stage rd San Antonio, TX 78254	Participation Type:	Active Supplier
Classifications	MBE,SBE,HUB (Primary)		
Invitation Date	03/05/2021		
Invitation Type	Automatic		
Invitation Email(s)	earnest.hoover@officezilla.com		

Horizon Software International

Address	2915 Premiere Parkway Duluth, GA 30097	Participation Type:	Active Supplier
Classifications	TIP (Primary)		
Invitation Date	03/05/2021		
Invitation Type	Automatic		
Invitation Email(s)	ahuff@horizonsoftware.com		

HORIZON SW PROPERTIES

Address	1730 HODGE LAKE LANE SUGAR LAND, TX 77478	Participation Type:	Active Supplier
Classifications	MBE (Primary)		
Invitation Date	03/05/2021		
Invitation Type	Automatic		
Invitation Email(s)	horizonsw@comcast.net		

Horn Solutions, Inc.

Address	2245 Texas Drive Sugar Land, TX 77479	Participation Type:	Active Supplier
Classifications	SBE (Primary)		
Invitation Date	03/05/2021		
Invitation Type	Automatic		
Invitation Email(s)			

Houghton Mifflin Harcourt Publishing Company

Address	14046 Collections Center Drive Chicago, IL 60693	Participation Type:	Active Supplier
Invitation Date	03/05/2021		
Invitation Type	Automatic		
Invitation Email(s)			

Houston 2- Way Radio, Inc

Address	5805 Centralcrest Houston, TX 77092	Participation Type:	Active Supplier
Classifications	HGA (Primary)		
Invitation Date	03/05/2021		
Invitation Type	Automatic		
Invitation Email(s)	salexander@h2wr.com		

Houston Communications, Inc (5205 Limited Partnership)

Address	1105 Industrial Blvd Sugar Land, TX 77478	Participation Type:	Active Supplier
Classifications	DIR,HGA,TIP,SBE (Primary)		
Invitation Date	03/05/2021		
Invitation Type	Automatic		
Invitation Email(s)	duane@houstoncommunications.com jasonl@houstoncommunications.com		
Response Date	04/06/2021		
Response Status	Submitted		
Status Date	04/06/2021		

Houston Community College System

Address	3100 Main St. Houston, TX 77002	Participation Type:	Active Supplier
Invitation Date	03/05/2021		
Invitation Type	Automatic		
Invitation Email(s)	christina.robinson@hccs.edu		

Houston Dynamic Displays (Dooh Media Group, LLC)

Address	PO BOx 218142 Houston, TX 77218	Participation Type:	Active Supplier
Classifications	MBE (Primary),SBE		
Invitation Date	03/05/2021		
Invitation Type	Automatic		
Invitation Email(s)	hali@houstondd.com		
Response Status	Viewed		
Status Date	03/29/2021		

Houston E.A Foundation

Address	12402 Wrenthorpe Dr Houston, TX 77031	Participation Type:	Active Supplier
Invitation Date	03/05/2021		
Invitation Type	Automatic		
Invitation Email(s)	eliteaction@sbcglobal.net		

Houston Event Photography

Address	1711 Sedona Drive League CIty, TX 77573	Participation Type:	Active Supplier
Invitation Date	03/05/2021		
Invitation Type	Automatic		
Invitation Email(s)	info@houstoneventphotography.com		

Houston Furniture Rentals and Sales (CFR Rentals)

Address	6125 W Sam Houston Pkwy N Houston, TX 77041	Participation Type:	Active Supplier
Invitation Date	03/05/2021		
Invitation Type	Automatic		
Invitation Email(s)	dana@houstonfurniturerentals.com		

Houston Information Team, Inc.

Address	P.O. Box 1130 Stafford, TX 77497-1130	Participation Type:	Active Supplier
Classifications	SBE (Primary)		
Invitation Date	03/05/2021		
Invitation Type	Automatic		
Invitation Email(s)	apierce@houit.com sadmin@houit.com		

Houston ISD/PS1 (Houston ISD-Printing)

Address	4400 West 18th Street Houston, TX 77092	Participation Type:	Active Supplier
Invitation Date	03/05/2021		
Invitation Type	Automatic		
Invitation Email(s)	drobert7@houstonisd.org		
Response Status	Viewed		
Status Date	03/10/2021		

Houston Laser & Chemical Supply Inc

Address	P.O. Box 1183 CYPRESS, TX 77410-1183	Participation Type:	Active Supplier
Classifications	MBE,SBE (Primary),WBE		
Invitation Date	03/05/2021		
Invitation Type	Automatic		
Invitation Email(s)	jaredd@hlcsinc.com		

Houston Modular Installation

Address	6245 Brookhill Dr Houston, TX 77087	Participation Type:	Active Supplier
Classifications	MBE,HUB (Primary)		
Invitation Date	03/05/2021		
Invitation Type	Automatic		
Invitation Email(s)	melinda@houstonmodular.com		

Houston Permit Service

Address	9597 Jones Road #307 Houston, TX 77065	Participation Type:	Active Supplier
Invitation Date	03/05/2021		
Invitation Type	Automatic		
Invitation Email(s)	shawn@houstonpermitservice.com		

Houston Phone Hospital

Address	15610 Ashbourne Springs Houston, TX 77095	Participation Type:	Active Supplier
Invitation Date	03/05/2021		
Invitation Type	Automatic		
Invitation Email(s)	houstonphonehospital@gmail.com		

Houston Press, LP

Address	PO Box 011591 Miami, FL 33127	Participation Type:	Active Supplier
Invitation Date	03/05/2021		
Invitation Type	Automatic		
Invitation Email(s)	russell.breiter@houstonpress.com		

Houston Printing (DFS Print LLC)

Address	1970 Cypress Creek Parkway Houston, TX 77090	Participation Type:	Active Supplier
Classifications	MBE (Primary)		
Invitation Date	03/05/2021		
Invitation Type	Automatic		
Invitation Email(s)	rudy@houstonprinting.co		

Houston Sound Service LLC

Address	352 Garden Oaks Houston, TX 77018	Participation Type:	Active Supplier
Invitation Date	03/05/2021		
Invitation Type	Automatic		
Invitation Email(s)			

Houston Urban Debate League

Address	5535 Memorial Dr. Suite F553 Houston, TX 77007	Participation Type:	Active Supplier
Invitation Date	03/05/2021		
Invitation Type	Automatic		
Invitation Email(s)	eric.emerson@kinkaid.org		

HOWARD TECHNOLOGY SOLUTIONS (Howard Industries Inc)

Address	P O Box 1590 Laurel, MS 39441	Participation Type:	Active Supplier
Invitation Date	03/05/2021		
Invitation Type	Automatic		
Invitation Email(s)	bids@howardcomputers.com		
Response Status	Viewed		
Status Date	03/05/2021		

HP

Address	222 Canyon Lake Dr. Southlake, TX 76092	Participation Type:	Active Supplier
Classifications	DIR (Primary)		
Invitation Date	03/05/2021		
Invitation Type	Automatic		
Invitation Email(s)			

HPI International

Address	1040 EAST 17 STREET BROOKLYN, NY 11230	Participation Type:	Active Supplier
Classifications	SBE (Primary)		
Invitation Date	03/05/2021		
Invitation Type	Automatic		
Invitation Email(s)			

HR Best Practices (DIVA Solutions, LLC)

Address	PO Box 2400 Wayne, NJ 07470	Participation Type:	Active Supplier
Classifications	SBE (Primary)		
Invitation Date	03/05/2021		
Invitation Type	Automatic		
Invitation Email(s)	howie@hrbestpractices.com		

HRchex, LLC (Intellisoft II, Inc.)

Address	1320 Greenway Dr. #460 Irving, TX 75038	Participation Type:	Active Supplier
Invitation Date	03/05/2021		
Invitation Type	Automatic		
Invitation Email(s)	jjb@hrchex.com		

HSDesigns (Hector T. Siordia)

Address	2507 Harrowden Dr. Austin, TX 78727	Participation Type:	Active Supplier
Classifications	MBE,SBE (Primary),HUB		
Invitation Date	03/05/2021		
Invitation Type	Automatic		
Invitation Email(s)	hector@hsdesigns.com		
Response Date	03/08/2021		
Response Status	No Bid		
Status Date	03/08/2021		

HTEC-Houstons Training and Education Center, Inc. (Phillips)

Address	12941 North Freeway, Houston, TX 77060	Participation Type:	Active Supplier
Classifications	MBE (Primary),SBE,HUB,WBE		
Invitation Date	03/05/2021		
Invitation Type	Automatic		
Invitation Email(s)	sphillips@houston-tec.com		

Hubble Electronics, LLC (Same)

Address	10302 Prospect Hill Dr Houston, TX 77064-5414	Participation Type:	Active Supplier
Invitation Date	03/05/2021		
Invitation Type	Automatic		
Invitation Email(s)	Robert@hubbleelectronics.com		

Hula Signworks

Address	27531 Blueberry Hill Dr. Oak Ridge North, TX 77385	Participation Type:	Active Supplier
Invitation Date	03/05/2021		
Invitation Type	Automatic		
Invitation Email(s)	jessi@hulasignworks.com		

Humble Camera Center (Bradley E Crosby)

Address	114 E Main St Humble, TX 77338	Participation Type:	Active Supplier
Invitation Date	03/05/2021		
Invitation Type	Automatic		
Invitation Email(s)	brad@humblecamera.com		
Response Date	04/06/2021		
Response Status	Submitted		
Status Date	04/06/2021		

Humble Sign Co (Humble Texas Signs LLC)

Address	20702 Townsen Boulevard Humble, TX 77338	Participation Type:	Active Supplier
Classifications	SBE (Primary)		
Invitation Date	03/05/2021		
Invitation Type	Automatic		
Invitation Email(s)	bart@humblesignco.com		

Hunt, Guillot & Associates

Address	9357 Interline Avenue Baton Rouge, LA 70809	Participation Type:	Active Supplier
Invitation Date	03/05/2021		
Invitation Type	Automatic		
Invitation Email(s)	lisa.oldenburg@hga-llc.com		

Hyland Software, Inc.

Address	28500 Clemens Road Westlake, OH 44145	Participation Type:	Active Supplier
Invitation Date	03/05/2021		
Invitation Type	Automatic		
Invitation Email(s)	lisa.jenkins@hyland.com		

Hyper Networks LLC

Address	5508 Murphy Rd. Sachse, TX 75048	Participation Type:	Active Supplier
Invitation Date	03/05/2021		
Invitation Type	Automatic		
Invitation Email(s)	aazimov@hypernetworks.us		

Hypertec Direct (Hypertec USA Inc)

Address	1753 E. Broadway Rd. Tempe, AZ 85282	Participation Type:	Active Supplier
Invitation Date	03/05/2021		
Invitation Type	Automatic		
Invitation Email(s)	bidsus@hypertec.com		

HYQUAL PROMOTIONS, LLC

Address	2827 N. MAIN STREET STAFFORD, TX 77477	Participation Type:	Active Supplier
Classifications	MBE,SBE (Primary),WBE		
Invitation Date	03/05/2021		
Invitation Type	Automatic		
Invitation Email(s)	mblair@hyqual.net		

I AM Transition Community Foundation, Inc.

Address	8455 Will Clayton Parkway Humble, TX 77338	Participation Type:	Active Supplier
Classifications	MBE,SBE (Primary),WBE		
Invitation Date	03/05/2021		
Invitation Type	Automatic		
Invitation Email(s)	iamtransition@gmail.com		

I/S Mechanical (Inno/lution)

Address	29811 Spring Acres Spring, TX 77386	Participation Type:	Active Supplier
Classifications	MBE (Primary),WBE		
Invitation Date	03/05/2021		
Invitation Type	Automatic		
Invitation Email(s)	brandon.markgraf@gmail.com		

I2U SYSTEMS, INC.

Address	7070 Knights Ct, Unit #803 Missouri City, TX 77459	Participation Type:	Active Supplier
Classifications	WBE (Primary)		
Invitation Date	03/05/2021		
Invitation Type	Automatic		
Invitation Email(s)	i2ugov@i2usystems.com		

IA-Advanced Telecom Solutions, LLC

Address	20711 Kingsford Trail LN Richmond, TX 77407	Participation Type:	Active Supplier
Classifications	MBE (Primary),SBE		
Invitation Date	03/05/2021		
Invitation Type	Automatic		
Invitation Email(s)	info@atsolutionsnet.com		
Response Status	Viewed		
Status Date	03/08/2021		

iBenzer Inc.

Address	2230 119thSt, College Point, NY 11356 College Point, NY 11356	Participation Type:	Active Supplier
Classifications	SBE (Primary)		
Invitation Date	03/05/2021		
Invitation Type	Automatic		
Invitation Email(s)	info@ibenzer.com		
Response Status	Viewed		
Status Date	03/16/2021		

IBM

Address	Two Riverway Houston, TX 77056	Participation Type:	Active Supplier
Classifications	DIR (Primary)		
Invitation Date	03/05/2021		
Invitation Type	Automatic		
Invitation Email(s)	erice2@us.ibm.com		
Response Status	Viewed		
Status Date	03/08/2021		

IC Print Signs Promo

Address	4687 Johnson St Argyle, TX 76226	Participation Type:	Active Supplier
Invitation Date	03/05/2021		
Invitation Type	Automatic		
Invitation Email(s)	info@PrintSignsPromo.com		

ICC Thermal Mapping and Data Analyitcs (Infrared Concepts Corporation)

Address	465 South Orlando Ave Maitland, FL 32825	Participation Type:	Active Supplier
Classifications	SBE (Primary),WBE		
Invitation Date	03/05/2021		
Invitation Type	Automatic		
Invitation Email(s)	mvitaleiccthermal@gmail.com		

ICF Incorporated, LLC

Address	9300 Lee Highway Fairfax, VA 22031	Participation Type:	Active Supplier
Invitation Date	03/05/2021		
Invitation Type	Automatic		
Invitation Email(s)	zack.ziemba@icf.com		

ICOM America Inc.

Address	12421 Willows Road NE Kirkland, WA 98034	Participation Type:	Active Supplier
Classifications	DIR (Primary),HGA		
Invitation Date	03/05/2021		
Invitation Type	Automatic		
Invitation Email(s)	govsales@icomamerica.com salescontracts@icomamerica.com		
Response Date	03/10/2021		
Response Status	No Bid		
Status Date	03/05/2021		

ICS JAIL SUPPLIES, INC

Address	PO BOX 21056 Waco, TX 76702	Participation Type:	Active Supplier
Classifications	SBE (Primary)		
Invitation Date	03/05/2021		
Invitation Type	Automatic		
Invitation Email(s)	bids@icswaco.com		

ID EDGE

Address	1849 CHERRY ST LOUISVILLE, CO 80027	Participation Type:	Active Supplier
Classifications	SBE (Primary)		
Invitation Date	03/05/2021		
Invitation Type	Automatic		
Invitation Email(s)	stacie@idedge.com		

id Screen Print, LLC

Address	PO BOX 682784 Houston, TX 77268	Participation Type:	Active Supplier
Invitation Date	03/05/2021		
Invitation Type	Automatic		
Invitation Email(s)	design@idScreenPrint.com		

IDC (IDC Research, Inc)

Address	5 Speen Street Framingham, MA 01701	Participation Type:	Active Supplier
Classifications	DIR (Primary)		
Invitation Date	03/05/2021		
Invitation Type	Automatic		
Invitation Email(s)			

Ideacom of Amarillo

Address	3910 S. Georgia Street Amarillo, TX 79109	Participation Type:	Active Supplier
Invitation Date	03/05/2021		
Invitation Type	Automatic		
Invitation Email(s)	garth@ideacom-ama.com		
Response Status	Viewed		
Status Date	03/11/2021		

IdentiSys Inc.

Address	7600 Commerce Way Eden Prairie, MN 55344	Participation Type:	Active Supplier
Classifications	TAS (Primary)		
Invitation Date	03/05/2021		
Invitation Type	Automatic		
Invitation Email(s)	bob_redus@identisys.com ryan_latimer@identisys.com jeanine_putnam@identisys.com		
Response Date	04/06/2021		
Response Status	Submitted		
Status Date	04/06/2021		

Identity Automation

Address	515 N. Sam Houston Pkwy East #112 Houston, TX 77060	Participation Type:	Active Supplier
Classifications	DIR (Primary)		
Invitation Date	03/05/2021		
Invitation Type	Automatic		
Invitation Email(s)			

IDG Services, Inc.

Address	1403 TI Blvd. Ste. A Richardson, TX 75081	Participation Type:	Active Supplier
Classifications	HUB (Primary),WBE		
Response Status	Viewed		
Status Date	03/23/2021		

iDocket.com

Address	1616 S. Kentucky Amarillo, TX 79102	Participation Type:	Active Supplier
Classifications	HUB (Primary)		
Invitation Date	03/05/2021		
Invitation Type	Automatic		
Invitation Email(s)	sales@idocket.com		

ieSmartSystems

Address	23219 W HARDY RD SPRING, TX 77373	Participation Type:	Active Supplier
Classifications	HUB (Primary),WBE		
Invitation Date	03/05/2021		
Invitation Type	Automatic		
Invitation Email(s)	jvallejo@iesmartsystems.com		
Response Date	03/12/2021		
Response Status	No Bid		
Status Date	03/08/2021		

IFS Group Inc.

Address	700 Louisiana Street Houston, TX 77002	Participation Type:	Active Supplier
Invitation Date	03/05/2021		
Invitation Type	Automatic		
Invitation Email(s)	admin@interfsgroup.com		

IGM Technology Corp

Address	2 Bloor St West Toronto, ON Canada M4W 3E2	Participation Type:	Active Supplier
Invitation Date	03/05/2021		
Invitation Type	Automatic		
Invitation Email(s)	sales@igmtechnology.ca		

Ignite Education, LLC

Address	1919 McKinney Dallas, TX 75201	Participation Type:	Active Supplier
Invitation Date	03/05/2021		
Invitation Type	Automatic		
Invitation Email(s)			

IKON Office Solutions

Address	810 Gears Rd Houston, TX 77067	Participation Type:	Active Supplier
Classifications	DIR,TAS,USC (Primary)		
Invitation Date	03/05/2021		
Invitation Type	Automatic		
Invitation Email(s)	cbrandt@ikon.com		

iLearn, Inc.

Address	2146 Roswell Rd Marietta, GA 30062	Participation Type:	Active Supplier
Classifications	SBE		
Invitation Date	03/05/2021		
Invitation Type	Automatic		
Invitation Email(s)	todd@ilearn.com		

Illinois

Address	100 W. Randolph Chicago, IL 60601	Participation Type:	Active Supplier
Invitation Date	03/05/2021		
Invitation Type	Manual		
Invitation Email(s)			

Illume Training, LLC

Address	11459 Glen Cross Dr DALLAS, TX 75228	Participation Type:	Active Supplier
Classifications	HUB,WBE (Primary)		
Invitation Date	03/05/2021		
Invitation Type	Automatic		
Invitation Email(s)	twest@illumetraining.com		

Illuminate Education

Address	6531 Irvine Center Dr Suite 100 Irvine, CA 92618	Participation Type:	Active Supplier
Invitation Date	03/05/2021		
Invitation Type	Automatic		
Invitation Email(s)			

Imaan International Inc.

Address	112 JULIAD CT FREDERICKSBURG, VA 22406-1219	Participation Type:	Active Supplier
Invitation Date	03/05/2021		
Invitation Type	Automatic		
Invitation Email(s)	arfan@imaaninc.com		
Response Status	Viewed		
Status Date	03/10/2021		

Image API, LLC

Address	2002 Old St. Augustine Road. Bldg. D Tallahassee, FL 32301	Participation Type:	Active Supplier
Invitation Date	03/05/2021		
Invitation Type	Automatic		
Invitation Email(s)	BusDev@imageapi.com		

ImageNet Consulting Houston

Address	913 North Broadway Oklahoma City, OK 73102	Participation Type:	Active Supplier
Classifications	DIR (Primary),TCP,TIP,TPA,USC		
Invitation Date	03/05/2021		
Invitation Type	Automatic		
Invitation Email(s)	ADaddio@imagenetconsulting.com lroberson@imagenetconsulting.com treeves@imagenet.com		

ImageSet Digital Printing (ISSGR, Inc.)

Address	6611 Portwest Suite 190 Houston, TX 77024	Participation Type:	Active Supplier
Classifications	WBE (Primary)		
Invitation Date	03/05/2021		
Invitation Type	Automatic		
Invitation Email(s)	diversity@imageset.com		

Imagine Learning

Address	191 River Park Driv Provo, UT 84604	Participation Type:	Active Supplier
Invitation Date	03/05/2021		
Invitation Type	Automatic		
Invitation Email(s)	doug.woodall@imaginelearning.com		

Imaging Spectrum, Inc

Address	1101 Summit Avenue Plano, TX 75074	Participation Type:	Active Supplier
Invitation Date	03/05/2021		
Invitation Type	Automatic		
Invitation Email(s)	matt@imagingspectrum.com		
Response Status	Viewed		
Status Date	03/22/2021		

Imbue Cleaning Solutions

Address	2397 Richwood Drive Augusta, GA 30906	Participation Type:	Active Supplier
Invitation Date	03/05/2021		
Invitation Type	Automatic		
Invitation Email(s)	Jermezw@imbuecleaning.com		

IMPACT 360

Address	2601 Cartwright Rd #D233 Missouri City, TX 77459	Participation Type:	Active Supplier
Invitation Date	03/05/2021		
Invitation Type	Automatic		
Invitation Email(s)	info@impact360youth.org		

IMS Dodge

Address	945 Hornblend San Diego, CA 92109	Participation Type:	Active Supplier
Invitation Date	03/05/2021		
Invitation Type	Automatic		
Invitation Email(s)	cawr@imsinfo.com		

In Class Today, Inc.

Address	303 Twin Dolphin Drive Redwood City, CA 94065	Participation Type:	Active Supplier
Invitation Date	03/05/2021		
Invitation Type	Automatic		
Invitation Email(s)	info@everydaylabs.com		

In Depth Events, Inc.

Address	100 Highridge Farms Rd. McKinney, TX 75069	Participation Type:	Active Supplier
Invitation Date	03/05/2021		
Invitation Type	Automatic		
Invitation Email(s)	bids@indepth.events		
Response Status	Viewed		
Status Date	03/12/2021		

Indatatech (Instant Data Technologies, Inc.)

Address	85 NE Loop 410 San Antonio, TX 78216	Participation Type:	Active Supplier
Classifications	MBE,SBE (Primary)		
Invitation Date	03/05/2021		
Invitation Type	Automatic		
Invitation Email(s)	bramcharan@indatatech.com brivera@indatatech.com		

Indeco Sales, Inc.

Address	805 E 4th Ave Belton, TX 76513	Participation Type:	Active Supplier
Classifications	TAS,TCP (Primary),TIP,TXM		
Invitation Date	03/05/2021		
Invitation Type	Automatic		
Invitation Email(s)	wayne.goldston@indecosales.com martin.pena@indecosales.com		

Independent Professional Management

Address	9525 Katy Frwy. Houston, TX 77024	Participation Type:	Active Supplier
Classifications	TCP,HUB,WBE (Primary)		
Invitation Date	03/05/2021		
Invitation Type	Automatic		
Invitation Email(s)	steve.young@ipm-inc.com		

Indiana

Address	402 W Washington St Indianapolis, IN 46204	Participation Type:	Active Supplier
Invitation Date	03/05/2021		
Invitation Type	Manual		
Invitation Email(s)			

INDU LLC dba intiGrow

Address	2760 Peachtree Industrial Blvd Duluth, GA 30097	Participation Type:	Active Supplier
Invitation Date	03/05/2021		
Invitation Type	Automatic		
Invitation Email(s)	sarang.matkari@igrowstaff.com		

Industrial Air Tool (PSS Industrial Group Corp)

Address	513 Vermillion Pasadena, TX 77506	Participation Type:	Active Supplier
Invitation Date	03/05/2021		
Invitation Type	Automatic		
Invitation Email(s)	ernie.granato@industrialairtool.com		

Industrial Communications (SAT Radio Communications, ltd.)

Address	1019 E. Euclid San Antonio, TX 78212	Participation Type:	Active Supplier
Classifications	DIR,HGA,TAS,TIP,SBE (Primary),HUB,WBE		
Invitation Date	03/05/2021		
Invitation Type	Automatic		
Invitation Email(s)	ktreptow@indcom.net		

InEvent, Inc

Address	127 W 106th #5A New York, NY 10025	Participation Type:	Inactive Supplier
Invitation Date	03/05/2021		
Invitation Type	Automatic		
Invitation Email(s)	goes@inevent.com		
Response Status	Viewed		
Status Date	03/05/2021		

inex Mailing sevices (Inex printstore)

Address	742 e.20th street houston, TX 77008	Participation Type:	Active Supplier
Invitation Date	03/05/2021		
Invitation Type	Automatic		
Invitation Email(s)	ronwharton@inexmail.com		

Infinite Campus (Infinite Campus, Inc.)

Address	4321 109th Avenue NE Blaine, MN 55449	Participation Type:	Active Supplier
Invitation Date	03/05/2021		
Invitation Type	Automatic		
Invitation Email(s)	kassandra.owens@infinitecampus.com		

Infinite Computing Systems, Inc.

Address	425 2nd St SE Cedar Rapids, IA 52401	Participation Type:	Active Supplier
Classifications	MBE,WBE (Primary)		
Invitation Date	03/05/2021		
Invitation Type	Automatic		
Invitation Email(s)	leads@infinite-usa.com		

Infinity Sound Ltd

Address	805 W. North Carrier Pkwy., Suite 200 Grand Prairie, TX 75050	Participation Type:	Active Supplier
Invitation Date	03/05/2021		
Invitation Type	Automatic		
Invitation Email(s)	aschlabach@infinity-sound.com		

Inflow Communications

Address	PO Box 4120 #54242 Portland, OR 97208	Participation Type:	Active Supplier
Invitation Date	03/05/2021		
Invitation Type	Automatic		
Invitation Email(s)	aadcock@inflowcommunications.com roneil@inflowcommunications.com jcarpenter@inflowcommunications.com cweitzman@inflowcommunications.com		
Response Date	04/06/2021		
Response Status	Submitted		
Status Date	04/06/2021		

Info Tech, Inc.

Address	5700 SW 34th Street Suite 1235 Gainesville, FL 32608	Participation Type:	Active Supplier
Invitation Date	03/05/2021		
Invitation Type	Automatic		
Invitation Email(s)	joseph.myer@infotechfl.com		

Info Technology Supply Ltd

Address	9810 E 42nd St, Suite 240 Tulsa, OK 74146	Participation Type:	Active Supplier
Invitation Date	03/05/2021		
Invitation Type	Automatic		
Invitation Email(s)	kball@its-group.com		

Infobase (Facts On File, Inc. DBA Infobase)

Address	132 West 31st Street New York, NY 10001	Participation Type:	Active Supplier
Invitation Date	03/05/2021		
Invitation Type	Automatic		
Invitation Email(s)	mharwell@infobase.com		
Response Status	Viewed		
Status Date	03/15/2021		

Infojini,Inc.

Address	10015 Old Columbia Rd Columbia, MD 21046	Participation Type:	Active Supplier
Invitation Date	03/05/2021		
Invitation Type	Automatic		
Invitation Email(s)	statebids@infojiniconsulting.com		

Infopro Learning Inc.

Address	103 Morgan lane , Suite 102 Plainsboro, NJ 08536	Participation Type:	Active Supplier
Classifications	MBE (Primary),SBE		
Invitation Date	03/05/2021		
Invitation Type	Automatic		
Invitation Email(s)	learning.corp@infoprolearning.com		

Infor Public Sector, Inc.

Address	13560 Morris Road Alpharetta, GA 30004	Participation Type:	Active Supplier
Invitation Date	03/05/2021		
Invitation Type	Automatic		
Invitation Email(s)	laura.ward@infor.com		

Infor, Inc.

Address	50 Datastream Plaza Greenville, SC 29605	Participation Type:	Active Supplier
Invitation Date	03/05/2021		
Invitation Type	Automatic		
Invitation Email(s)	shelly.carroll@infor.com jean.jones@infor.com		

Informa Tech Holdings LLC

Address	PO Box 9064 New York, NY 10087-9064	Participation Type:	Active Supplier
Invitation Date	03/05/2021		
Invitation Type	Automatic		
Invitation Email(s)	billingescalationsus-1@informa.com		

Information Builders

Address	10375 Richmond Ave Houston, TX 77042	Participation Type:	Active Supplier
Classifications	DIR (Primary)		
Invitation Date	03/05/2021		
Invitation Type	Automatic		
Invitation Email(s)			

INFOVINE INC.

Address	1100 W 23rd St, Ste 100 Houston, TX 77008	Participation Type:	Active Supplier
Invitation Date	03/05/2021		
Invitation Type	Automatic		
Invitation Email(s)	rgaubert@infovine.com		

Ink International

Address	PO Box 464868 Lawrenceville, GA 30042	Participation Type:	Active Supplier
Invitation Date	03/05/2021		
Invitation Type	Automatic		
Invitation Email(s)	alice@mannyscott.com		

Inkbox Printing, LLC

Address	4822 N Sam Houston Pkwy W Houston, TX 77086	Participation Type:	Active Supplier
Classifications	SBE (Primary)		
Invitation Date	03/05/2021		
Invitation Type	Automatic		
Invitation Email(s)	jon@inkboxprinting.com		

inkDOTS Printing Solutions

Address	15803 Tuckerton Rd Houston, TX 77095	Participation Type:	Active Supplier
Classifications	SBE (Primary)		
Invitation Date	03/05/2021		
Invitation Type	Automatic		
Invitation Email(s)	grant@inkdots.com		

InkGiant

Address	6 e stony bridge circle the woodlands, TX 77381	Participation Type:	Active Supplier
Classifications	SBE (Primary),WBE		
Invitation Date	03/05/2021		
Invitation Type	Automatic		
Invitation Email(s)	andrew@inkgiantusa.com		
Response Status	Viewed		
Status Date	03/05/2021		

Inner Explorer, Inc

Address	430 Franklin Village Drive #325 FRANKLIN, MA 02038	Participation Type:	Active Supplier
Invitation Date	03/05/2021		
Invitation Type	Automatic		
Invitation Email(s)	ipark@innerexplorer.org		
Response Status	Viewed		
Status Date	03/08/2021		

InnerChange Consulting Group

Address	7158 Windwater Parkway N Houston, TX 77036	Participation Type:	Active Supplier
Invitation Date	03/05/2021		
Invitation Type	Automatic		
Invitation Email(s)	KICIA@INNERCHANGELLC.NET		

Innive Inc.

Address	13097 Telcom Parkway North Tampa, FL 33637	Participation Type:	Active Supplier
Classifications	SBE (Primary)		
Invitation Date	03/05/2021		
Invitation Type	Automatic		
Invitation Email(s)	registrations@inniveinc.com		

Innotas

Address	111 Sutter Street San Francisco, CA 94104	Participation Type:	Active Supplier
Invitation Date	03/05/2021		
Invitation Type	Automatic		
Invitation Email(s)			

Innovation Education Center

Address	12438 Skyview Manor Drive Houston, TX 77047	Participation Type:	Active Supplier
Classifications	MBE,SBE (Primary),WBE		
Invitation Date	03/05/2021		
Invitation Type	Automatic		
Invitation Email(s)	dbrown@innovationeducationcenter.org		

Innovative Communication Systems (ICS)

Address	6210 Rothway, Suite 190 Houston, TX 77040	Participation Type:	Active Supplier
Invitation Date	03/05/2021		
Invitation Type	Automatic		
Invitation Email(s)	bblevins@ics-com.net		

Innovative Library Interiors

Address	1005 Cuatro Cerros Trail SE Albuquerque, NM 87123	Participation Type:	Active Supplier
Invitation Date	03/05/2021		
Invitation Type	Automatic		
Invitation Email(s)	nicole@innovativelibraryinteriors.com		

Innovative Texas Strategies LLC

Address	700 Milam St, Ste. 1300 Houston, TX 77002	Participation Type:	Active Supplier
Classifications	MBE (Primary),HUB		
Invitation Date	03/05/2021		
Invitation Type	Automatic		
Invitation Email(s)	jose@josemedrano.com		
Response Status	Viewed		
Status Date	03/08/2021		

Innove, LLC

Address	120 Old San Antonio Rd. Boerne, TX 78006	Participation Type:	Active Supplier
Invitation Date	03/05/2021		
Invitation Type	Automatic		
Invitation Email(s)			

InnovsiteLLC

Address	2773 white oak drive Decatur, GA 30032	Participation Type:	Active Supplier
Classifications	MBE (Primary),SBE		
Invitation Date	03/05/2021		
Invitation Type	Automatic		
Invitation Email(s)	hakim@innovsite.com		

Inquiry by Design, Inc.

Address	1208 West Magnolia Avenue, St 232 Fort Worth, TX 76104	Participation Type:	Active Supplier
Invitation Date	03/05/2021		
Invitation Type	Automatic		
Invitation Email(s)	nick@inquirybydesign.com		

Insight Global Inc.

Address	2200 Post Oak Blvd Houston, TX 77056	Participation Type:	Active Supplier

Invitation Date 03/05/2021
Invitation Type Automatic
Invitation Email(s) kaitlyn.norrell@insightglobal.com lauren.charlesworth@insightglobal.com
Response Status Viewed
Status Date 03/08/2021

Insight Investments, LLC

Address	1790 Hughes Landing Blvd. The Woodlands, TX 77380	Participation Type:	Active Supplier

Invitation Date 03/05/2021
Invitation Type Automatic
Invitation Email(s) jhoward@ifsleasing.com sschreiber@insightinvestments.com ahashimoto@ifsleasing.com
Response Status Viewed
Status Date 03/05/2021

Insight Networking (Calence, LLC dba Insight Networking)

Address	1130 Rutherford Lane Austin, TX 78753	Participation Type:	Active Supplier

Classifications DIR (Primary),USC

Invitation Date 03/05/2021
Invitation Type Automatic
Invitation Email(s) timothy.fain@insight.com

Insight Public Sector, Inc.

Address	6820 S Harl Ave Tempe, AZ 85283	Participation Type:	Active Supplier

Invitation Date 03/05/2021
Invitation Type Automatic
Invitation Email(s)

Insight System Exchange (Inisght Investments)

Address	7012 Belgrave Ave Garden Grove, TX 92841	Participation Type:	Active Supplier

Classifications TIP (Primary)

Invitation Date 03/05/2021
Invitation Type Automatic
Invitation Email(s) rmilstead@insightinvestments.com

Insource Technology Direct, LLC

Address	20405 S.H. 249 Houston, TX 77070	Participation Type:	Active Supplier

Invitation Date 03/05/2021
Invitation Type Automatic
Invitation Email(s) julie.black@insource.com

InSpire (Hands of Destiny)

Address	1801 N. Hampton Road #210 De Soto, TX 75115	Participation Type:	Active Supplier

Classifications MBE,WBE (Primary)

Invitation Date 03/05/2021
Invitation Type Automatic
Invitation Email(s) tricemay11@gmail.com

Inspiring Insight (The Children's Carousel Academy)

Address	512 Mulberry Lane Desoto, TX 75115	Participation Type:	Active Supplier
Classifications	MBE,SBE (Primary)		
Invitation Date	03/05/2021		
Invitation Type	Automatic		
Invitation Email(s)	emailwork501@yahoo.com		

Instant Data Technologies

Address	85 NE Loop 410 San Antonio, TX 78216	Participation Type:	Active Supplier
Classifications	MBE,SBE (Primary),HUB		
Invitation Date	03/05/2021		
Invitation Type	Automatic		
Invitation Email(s)	bramcharan@indatatech.com		

Institute for Building Technology and Safety

Address	45207 Research Place VA, VA 20147	Participation Type:	Active Supplier
Invitation Date	03/05/2021		
Invitation Type	Automatic		
Invitation Email(s)	cmiller@ibts.org		

Instructure, Inc

Address	6330 South 3000 East Salt Lake City, UT 84121	Participation Type:	Active Supplier
Invitation Date	03/05/2021		
Invitation Type	Automatic		
Invitation Email(s)	jmoody@instructure.com		

Instructure, Inc.

Address	6330 South 3000 East Salt Lake City, UT 84121	Participation Type:	Active Supplier
Invitation Date	03/05/2021		
Invitation Type	Automatic		
Invitation Email(s)	rfps@instructure.com		

InsulFab (Concote Corporation)

Address	600 Freeport Parkway, Suite 150 Coppell, TX 75019	Participation Type:	Active Supplier
Invitation Date	03/05/2021		
Invitation Type	Automatic		
Invitation Email(s)	shelbyr@concote.com		

InSync Education (Parents K12)

Address	6494 Heather Glen Way Clarksville, MD 21029	Participation Type:	Active Supplier
Invitation Date	03/05/2021		
Invitation Type	Automatic		
Invitation Email(s)	lauren.little@insyncedu.com		

INT Systems LLC

Address	1206 Tangle Briar Drive Houston, TX 77586	Participation Type:	Active Supplier
Classifications	MBE,SBE (Primary),HUB		
Invitation Date	03/05/2021		
Invitation Type	Automatic		
Invitation Email(s)	leon@intsysonline.com		

Intech Southwest

Address	4778 Research Drive San Antonio, TX 78240	Participation Type:	Active Supplier
Classifications	DIR (Primary),HUB		
Invitation Date	03/05/2021		
Invitation Type	Automatic		
Invitation Email(s)	kreyher@intechsouthwest.com creile@intechsouthwest.com		
Response Date	03/30/2021		
Response Status	Submitted		
Status Date	03/30/2021		

Integrality (Integrality, LLC)

Address	3900 Sage Road Houston, TX 77056	Participation Type:	Active Supplier
Classifications	MBE,SBE (Primary),HUB,WBE		
Invitation Date	03/05/2021		
Invitation Type	Automatic		
Invitation Email(s)	cynthian@integrality.us		

Integrality Training Solutions (Integrality, LLC)

Address	4849 W. Illinois Avenue Dallas, TX 75211	Participation Type:	Active Supplier
Classifications	MBE,SBE (Primary),HUB,WBE		
Invitation Date	03/05/2021		
Invitation Type	Automatic		
Invitation Email(s)	cynthian@integrality.us		

Integrated platforms, Inc.

Address	9423 Emery Hill Dr. Sugar Land, TX 776498	Participation Type:	Active Supplier
Classifications	SBE (Primary),WBE		
Invitation Date	03/05/2021		
Invitation Type	Automatic		
Invitation Email(s)	jsmith@ipi-site.com		

Integrated Technologies Group (ITG, LLC.)

Address	3370 Nacogdoches San Antonio, TX 78217	Participation Type:	Active Supplier
Classifications	MBE,SBE (Primary),HUB		
Invitation Date	03/05/2021		
Invitation Type	Automatic		
Invitation Email(s)	hholmesjr@itgtx.net		

Integration Partners Corporation

Address	12 Hartwell Avenue Lexington, MA 02421	Participation Type:	Active Supplier
Classifications	DIR (Primary)		
Invitation Date	03/05/2021		
Invitation Type	Automatic		
Invitation Email(s)	griley@integrationpartners.com		
Response Status	Viewed		
Status Date	03/09/2021		

Integrity Pipeline Services

Address	P.O. Box 583 Pearland, TX 77588	Participation Type:	Active Supplier
Invitation Date	03/05/2021		
Invitation Type	Automatic		
Invitation Email(s)	candybrantley@sbcglobal.net		

InteleChoice, inc

Address	322 Mall Blvd., # 190 Monroeville, PA 15146	Participation Type:	Active Supplier
Classifications	SBE (Primary)		
Invitation Date	03/05/2021		
Invitation Type	Automatic		
Invitation Email(s)	john@InteleChoice.us		

INTELLECTYX INC

Address	600 17TH STREET 2800 SOUTH Denver, CO 80202-5402	Participation Type:	Active Supplier
Invitation Date	03/05/2021		
Invitation Type	Automatic		
Invitation Email(s)	rfp@intellectyx.com		

Intellit Sales

Address	15730 Diana Lane Houston, TX 77062	Participation Type:	Active Supplier
Invitation Date	03/05/2021		
Invitation Type	Automatic		
Invitation Email(s)			

IntelliTime Systems Corporation

Address	1118 E 17th Street Santa Ana, CA 92701	Participation Type:	Active Supplier
Invitation Date	03/05/2021		
Invitation Type	Automatic		
Invitation Email(s)	pbetz@intellitime.com		

Intercontinental Integrated Systems

Address	11133 Interstate 45 South Suite 180 Conroe, TX 77302	Participation Type:	Active Supplier
Invitation Date	03/05/2021		
Invitation Type	Automatic		
Invitation Email(s)	clint@iistx.com		

Interfacing Company of Texas

Address	14850 Woodham Houston, TX 77073	Participation Type:	Active Supplier
Classifications	MBE,SBE (Primary),WBE		
Invitation Date	03/05/2021		
Invitation Type	Automatic		
Invitation Email(s)	acct@ictxwavemedia.net glenn.brooks@ictxwavemedia.net info@ictxwavemedia.net terrell.hubenak@ictxwavemedia.net		

International Laser Systems

Address	3929 Fondren Rd. Houston, TX 77063	Participation Type:	Active Supplier
Classifications	SBE (Primary)		
Invitation Date	03/05/2021		
Invitation Type	Automatic		
Invitation Email(s)	rahmadi@ilscorp.us.com		

International Promotional Ideas Inc.

Address	1310 Louis Ave. Elk Grove Village , IL 60007	Participation Type:	Active Supplier
Classifications	SBE (Primary)		
Invitation Date	03/05/2021		
Invitation Type	Automatic		
Invitation Email(s)	intl.ideas@sbcglobal.net		

Interprise Software (Intrinity Incorporated)

Address	1072 Sawmill Road Waterloo, ON Canada N2J 4G8	Participation Type:	Active Supplier
Invitation Date	03/05/2021		
Invitation Type	Automatic		
Invitation Email(s)			

Interprise/Southwest Interior & Space Planning, In

Address	5080 Spectrum Dr Addison, TX 75001	Participation Type:	Active Supplier
Classifications	SBE (Primary),WBE		
Invitation Date	03/05/2021		
Invitation Type	Automatic		
Invitation Email(s)			

Inter-State Studio and Publishing Co.

Address	3302 Old Alvin Rd Pearland, TX 77581	Participation Type:	Active Supplier
Invitation Date	03/05/2021		
Invitation Type	Automatic		
Invitation Email(s)	ehegi@inter-state.com		

Interstuhl Inc.

Address	222 Merchandinse Mart, Suite 341 Chicago, IL 60654	Participation Type:	Active Supplier
Invitation Date	03/05/2021		
Invitation Type	Automatic		
Invitation Email(s)	r.featherston@interstuhl.com		

Intervene

Address	6666 Harwin Dr 260C Houston, TX 77036	Participation Type:	Active Supplier
Classifications	MBE (Primary),HUB		
Invitation Date	03/05/2021		
Invitation Type	Automatic		
Invitation Email(s)	learn@intervene.io		
Response Date	04/06/2021		
Response Status	Submitted		
Status Date	04/06/2021		

InTouch GPS

Address	439 S FL Ave Lakeland, FL 33801	Participation Type:	Active Supplier
Invitation Date	03/05/2021		
Invitation Type	Automatic		
Invitation Email(s)	rcase@intouchgps.com		

InTouch POS by ASSAL Corp (ASSAL Corporation)

Address	1601 North California Blvd Walnut Creek, CA 94596	Participation Type:	Active Supplier
Invitation Date	03/05/2021		
Invitation Type	Automatic		
Invitation Email(s)	assad@intouchpos.com		

InTouch Receipting (Integrated Register Systems, Inc.)

Address	4415 Pacific Hwy E Tacoma, WA 98424	Participation Type:	Active Supplier
Invitation Date	03/05/2021		
Invitation Type	Automatic		
Invitation Email(s)	arnoldm@intouchreceipting.com		

Intrado Interactive Services Corporation

Address	1027 South Main Street Joplin, MO 64801	Participation Type:	Active Supplier
Invitation Date	03/05/2021		
Invitation Type	Automatic		
Invitation Email(s)	bidalerts@schoolmessenger.com		
Response Date	03/12/2021		
Response Status	No Bid		
Status Date	03/12/2021		

Inventive Technology, Inc.

Address	9056 Marshall Court Wetminster, CO 80031	Participation Type:	Active Supplier
Invitation Date	03/05/2021		
Invitation Type	Automatic		
Invitation Email(s)	craigm@inventivetec.com		

Invest in Yourself Foundation Inc.

Address	114 Rodeo Dr Manvel, TX 77578	Participation Type:	Active Supplier
Invitation Date	03/05/2021		
Invitation Type	Automatic		
Invitation Email(s)	ShaughnThomas1@gmail.com		

Invo Healthcare Associates (Invo Healthcare Associates, LLC)

Address	1780 Kendarbren Drive Jamison, PA 18929	Participation Type:	Active Supplier
Invitation Date	03/05/2021		
Invitation Type	Automatic		
Invitation Email(s)	rfp@invo-progressus.com		

Ion AVT, Inc.

Address	5319 Craner Ave. North Hollywood, CA 91601	Participation Type:	Active Supplier
Classifications	SBE (Primary)		
Invitation Date	03/05/2021		
Invitation Type	Automatic		
Invitation Email(s)			

Ion Wave Technologies, Inc.

Address	3653 South Ave Springfield, MO 65807	Participation Type:	Active Supplier
Invitation Date	03/05/2021		
Invitation Type	Automatic		
Invitation Email(s)	bids@ionwave.net		
Response Date	03/15/2021		
Response Status	No Bid		
Status Date	03/15/2021		

IOS Acquisitions LLC

Address	555 Madison Ave 5th Floor New York, NY 10022	Participation Type:	Active Supplier
Invitation Date	03/05/2021		
Invitation Type	Automatic		
Invitation Email(s)	skennedy@iosstaffing.com		

Iowa State

Address	321 East 12th Street Des Moines, IA 50319	Participation Type:	Active Supplier
Invitation Date	03/05/2021		
Invitation Type	Manual		
Invitation Email(s)			

IPC Global Services (InProcess Consulting, LLC)

Address	4080 Mcginnis Ferry Road Alpharetta, GA 30005	Participation Type:	Active Supplier
Invitation Date	03/05/2021		
Invitation Type	Automatic		
Invitation Email(s)	accounting@ipc-global.com		

IPEVO Inc

Address	440 N. Wolfe Road Sunnyvale, CA 94085	Participation Type:	Active Supplier
Invitation Date	03/05/2021		
Invitation Type	Automatic		
Invitation Email(s)	sales@ipevo.com		
Response Date	03/30/2021		
Response Status	Submitted		
Status Date	03/30/2021		

IPM Asset Solutions, Inc.

Address	9525 Katy Frwy Houston, TX 77024	Participation Type:	Active Supplier
Classifications	HUB (Primary),WBE		
Invitation Date	03/05/2021		
Invitation Type	Automatic		
Invitation Email(s)	Sheila.McIlnay@ipm-inc.com		

iPrint Technologies (MTS Partners, Inc.)

Address	980 Magnolia Ave Larkspur, CA 94939	Participation Type:	Active Supplier
Invitation Date	03/05/2021		
Invitation Type	Automatic		
Invitation Email(s)	scott@iprinttechnologies.com		

IPSecure, Inc.

Address	12001 Network Blvd San Antonio, TX 78249	Participation Type:	Active Supplier
Invitation Date	03/05/2021		
Invitation Type	Automatic		
Invitation Email(s)			

IPTerra International Corporation

Address	Post Office Box 126 Houston, TX 77001	Participation Type:	Active Supplier
Invitation Date	03/05/2021		
Invitation Type	Automatic		
Invitation Email(s)	c.torres@ipterra.com george.loera@ipterra.com malsdorf@ipterra.com		

IQ Total Source, LLC

Address	5120 Woodway Dr Suite 9024 Houston, TX 77056	Participation Type:	Active Supplier
Classifications	SBE (Primary)		
Invitation Date	03/05/2021		
Invitation Type	Automatic		
Invitation Email(s)			

IQM2 Inc.

Address	90-D Raynor Avenue Ronkonkoma, NY 11779	Participation Type:	Active Supplier
Invitation Date	03/05/2021		
Invitation Type	Automatic		
Invitation Email(s)	doug@iqm2.com		

iQuriousKids Inc.

Address	6725 S Fry Rd. Katy, TX 77494	Participation Type:	Active Supplier
Classifications	SBE (Primary)		
Invitation Date	03/05/2021		
Invitation Type	Automatic		
Invitation Email(s)	sachin@iqduriouskids.com		

I-Raos, Inc

Address	8765 Orchard View Lane Pearland, TX 77584	Participation Type:	Active Supplier
Invitation Date	03/05/2021		
Invitation Type	Automatic		
Invitation Email(s)	prabha.radhakrishnan@iraos.net		

iRepair Gadgets

Address	21634 Falvel rd. Spring, TX 77388	Participation Type:	Active Supplier
Classifications	MBE (Primary)		
Invitation Date	03/05/2021		
Invitation Type	Automatic		
Invitation Email(s)			

iRepair Houston iPhones LLC

Address	18343 Arbor Terrace Dr Spring, TX 77388	Participation Type:	Active Supplier
Invitation Date	03/05/2021		
Invitation Type	Automatic		
Invitation Email(s)	bobby@irepairhoustoniphones.com		

Iron Mountain

Address	5249 Glenmont Drive Houston, TX 77081	Participation Type:	Active Supplier
Classifications	TPA (Primary),TXM		
Invitation Date	03/05/2021		
Invitation Type	Automatic		
Invitation Email(s)	jpickney@ironmountain.com		

Iron Mountain Incorporated

Address	5249 Glenmont Drive Houston, TX 77081	Participation Type:	Active Supplier
Classifications	HGA (Primary),TPA		
Invitation Date	03/05/2021		
Invitation Type	Automatic		
Invitation Email(s)	alex.white@ironmountain.com		

IronForge Systems,Inc

Address	43 South Longsford Circle Spring, TX 77382	Participation Type:	Active Supplier
Classifications	MBE,SBE (Primary),WBE		
Invitation Date	03/05/2021		
Invitation Type	Automatic		
Invitation Email(s)	ruan@ironforgesystems.net		

ISA, INC (Brumley)

Address	5405 N Winona Dr Pharr, TX 78577	Participation Type:	Active Supplier
Invitation Date	03/05/2021		
Invitation Type	Automatic		
Invitation Email(s)	info@isa-isai.com		

ISE Inc

Address	131 Park St NE St 7A Vienna, VA 22180	Participation Type:	Active Supplier
Classifications	TXM (Primary)		
Invitation Date	03/05/2021		
Invitation Type	Automatic		
Invitation Email(s)			

ISE International Group

Address	6900 Wisconsin Ave Ste 200 Bethesda, MD 20815	Participation Type:	Active Supplier
Classifications	MBE (Primary),SBE,WBE		
Invitation Date	03/05/2021		
Invitation Type	Automatic		
Invitation Email(s)	ifcameron@iseinternational.com		
Response Status	Viewed		
Status Date	03/11/2021		

ISES Corporation

Address	3100 Breckinridge Blvd. Duluth, GA 30087	Participation Type:	Active Supplier
Classifications	MBE (Primary),SBE		
Invitation Date	03/05/2021		
Invitation Type	Automatic		
Invitation Email(s)	RobG@isescorp.com MaryjaneS@isescorp.com		
Response Status	Viewed		
Status Date	03/25/2021		

ISI AUTOMATION INTL INC

Address	778 Isom road San Antonio, TX 78216	Participation Type:	Active Supplier
Classifications	MBE,SBE (Primary),HUB		
Invitation Date	03/05/2021		
Invitation Type	Automatic		
Invitation Email(s)	sergio@isiauto.com		

ISI Detention (Argyle Security)

Address	10624 Rockley Rd Houston, TX 77099	Participation Type:	Active Supplier
Invitation Date	03/05/2021		
Invitation Type	Automatic		
Invitation Email(s)			

Island Driving School

Address	2329 Palmer Hwy Texas City, TX 77590	Participation Type:	Active Supplier
Invitation Date	03/05/2021		
Invitation Type	Automatic		
Invitation Email(s)	retiredrdd@yahoo.com		

ISSGR (Imageset)

Address	6611 Portwest #190 Houston, TX 77024	Participation Type:	Active Supplier
Classifications	MBE,HUB,WBE (Primary)		
Invitation Date	03/05/2021		
Invitation Type	Automatic		
Invitation Email(s)	diversity@imageset.com		

IST Century Technologies, Inc (Information Systems of Florida, Inc (ISF))

Address	2243 Buena Vista Lane Round Rock, TX 78665	Participation Type:	Active Supplier
Classifications	MBE (Primary),DIR		
Invitation Date	03/05/2021		
Invitation Type	Automatic		
Invitation Email(s)	sales@isf.com		

Istation (Imagination Station, Inc.)

Address	8150 North Central Expressway Dallas, TX 75206	Participation Type:	Active Supplier
Classifications	TCP (Primary)		
Invitation Date	03/05/2021		
Invitation Type	Automatic		
Invitation Email(s)	enigo@istation.com jbrooks@istation.com proposals@istation.com		
Response Status	Viewed		
Status Date	03/06/2021		

IT Installs (BBSC Corp)

Address	4731 Malory Place Sarasota, FL 34241	Participation Type:	Active Supplier
Invitation Date	03/05/2021		
Invitation Type	Automatic		
Invitation Email(s)	bud@it-installs.com		
Response Status	Viewed		
Status Date	03/06/2021		

IT Partner LLC

Address	3422 Old Capitol Trail #679 Wilmington, DE 19808	Participation Type:	Active Supplier
Classifications	SBE (Primary)		
Invitation Date	03/05/2021		
Invitation Type	Automatic		
Invitation Email(s)	gov@o365hq.com		

IT Remarketing, Inc. (TechnoCycle)

Address	6600 Long Point Houston, TX 77055	Participation Type:	Active Supplier
Invitation Date	03/05/2021		
Invitation Type	Automatic		
Invitation Email(s)	tim.aubrey@technocycle.com		

ITAD USA

Address	2029 McKenzie Drive Carrollton, TX 75006	Participation Type:	Active Supplier
Invitation Date	03/05/2021		
Invitation Type	Automatic		
Invitation Email(s)	service@itadusa.com		

iTech Devices INC

Address	45333 Fremont Blvd #5 Fremont, CA 94538	Participation Type:	Active Supplier
Classifications	SBE (Primary)		
Invitation Date	03/05/2021		
Invitation Type	Automatic		
Invitation Email(s)	alan@itechdevices.com		

iTech Solutions (iTech Enterprises)

Address	1416 north sam houston parkway east houston, TX 77032	Participation Type:	Active Supplier
Classifications	MBE,SBE,HUB		
Invitation Date	03/05/2021		
Invitation Type	Automatic		
Invitation Email(s)	xa.melo@itechavs.com Brent.Baxter@itechavs.com		
Response Date	04/06/2021		
Response Status	Submitted		
Status Date	04/06/2021		

iTech US, Inc.

Address	18333 Preston Road, Suite 150 Dallas, TX 75252	Participation Type:	Active Supplier
Classifications	MBE (Primary),DIR		
Invitation Date	03/05/2021		
Invitation Type	Automatic		
Invitation Email(s)	ananth@itechus.net		

ITG AMERICA LLC

Address	2550 N 1st St. Suite100, San Jose, CA 95131 San Jose, CA 95131	Participation Type:	Active Supplier
Invitation Date	03/05/2021		
Invitation Type	Automatic		
Invitation Email(s)	bids@itgamerica.com		

ITG Associates, LLC

Address	1709 N Thompson St Conroe, TX 77301-1989	Participation Type:	Active Supplier
Classifications	WBE (Primary)		
Invitation Date	03/05/2021		
Invitation Type	Automatic		
Invitation Email(s)	cducharme@itgassociatesllc.com		

It's Just In Time Services

Address	20542 Double Meadows Dr Cypress, TX 77433	Participation Type:	Active Supplier
Classifications	MBE,WBE (Primary)		
Invitation Date	03/05/2021		
Invitation Type	Automatic		
Invitation Email(s)	IJITServices@yahoo.com		

ITSavvy

Address	313 S Rohlwing Rd Addison, IL 60101	Participation Type:	Active Supplier
Classifications	TIP (Primary)		
Invitation Date	03/05/2021		
Invitation Type	Automatic		
Invitation Email(s)	drussell@itsavvy.com		

itsQuest, Inc.

Address	4505 82nd Street, Suite 3 Lubbock, TX 79424	Participation Type:	Active Supplier
Classifications	MBE,WBE (Primary)		
Invitation Date	03/05/2021		
Invitation Type	Automatic		
Invitation Email(s)			

iTurity

Address	8705 Shoal Creek Blvd Austin, TX 78757	Participation Type:	Active Supplier
Invitation Date	03/05/2021		
Invitation Type	Automatic		
Invitation Email(s)	Karl@iTurity.com		

Ivalua, Inc.

Address	805 Veterans Blvd #203 Redwood City, CA 94063	Participation Type:	Active Supplier
Invitation Date	03/05/2021		
Invitation Type	Automatic		
Invitation Email(s)	public-sector-us@ivalua.com		

Iveda Solutions

Address	1201 S. Alma School Rd. Mesa, AZ 85210	Participation Type:	Active Supplier
Invitation Date	03/05/2021		
Invitation Type	Automatic		
Invitation Email(s)			

iWRITE (I Write)

Address	6824 Long Drive Houston, TX 77087	Participation Type:	Active Supplier
Classifications	SBE (Primary),WBE		
Invitation Date	03/05/2021		
Invitation Type	Automatic		
Invitation Email(s)	melissa@iwrite.org		

IXL Learning, Inc.

Address	777 Mariners Island Blvd. Suite 600 San Mateo, CA 94404	Participation Type:	Active Supplier
Invitation Date	03/05/2021		
Invitation Type	Automatic		
Invitation Email(s)	proposals@ixl.com		
Response Status	Viewed		
Status Date	03/05/2021		

J C Currey

Address	200 S Alto Mesa El Paso, TX 79912	Participation Type:	Active Supplier
Invitation Date	03/05/2021		
Invitation Type	Automatic		
Invitation Email(s)	jcurrey@aol.com		

J Frank Consulting (Joan Frank)

Address	105 CR 530 Fairfield, TX 75840	Participation Type:	Active Supplier
Classifications	WBE (Primary)		
Invitation Date	03/05/2021		
Invitation Type	Automatic		
Invitation Email(s)	jfsartin@gmail.com		

J R Downes Audio/Video Compny (John Downes)

Address	361 N. Briery Rd. Irving, TX 75061	Participation Type:	Active Supplier
Classifications	TAS,SBE (Primary)		
Invitation Date	03/05/2021		
Invitation Type	Automatic		
Invitation Email(s)	jrdownesco@gmail.com		

J Tyler Services Inc

Address	5920 Milwee Houston, TX 77092	Participation Type:	Active Supplier
Classifications	MBE,HUB,WBE (Primary)		
Invitation Date	03/05/2021		
Invitation Type	Automatic		
Invitation Email(s)	longbothamj@jtyler.com		

J.R., Inc.

Address	7511 Rivendell Drive Spring, TX 77379	Participation Type:	Active Supplier
Classifications	MBE (Primary),TAS,TXM,USC,HUB		
Invitation Date	03/05/2021		
Invitation Type	Automatic		
Invitation Email(s)	dpeterson@jrinc.org		
Response Date	03/17/2021		
Response Status	No Bid		
Status Date	03/17/2021		

J.W. Pepper & Son, Inc.

Address	7459 Airport Freeway Richland Hills, TX 76118	Participation Type:	Active Supplier
Invitation Date	03/05/2021		
Invitation Type	Automatic		
Invitation Email(s)	dallas@jwpepper.com		
Response Status	Viewed		
Status Date	03/08/2021		

J3 Global, Inc

Address	4669 Southwest Fwy. Houston, TX 77027	Participation Type:	Active Supplier
Classifications	MBE (Primary)		
Invitation Date	03/05/2021		
Invitation Type	Automatic		
Invitation Email(s)			

j5create (Kaijet Technology Internatinal Limited Inc)

Address	1025 Cobb International Drive Kennesaw, GA 30152	Participation Type:	Active Supplier
Invitation Date	03/05/2021		
Invitation Type	Automatic		
Invitation Email(s)	kevin@j5create.com		

JABIS Security Services

Address	7421 Burnet Rd. Austin, TX 78757	Participation Type:	Active Supplier
Invitation Date	03/05/2021		
Invitation Type	Automatic		
Invitation Email(s)	bryanf@jabis.com		
Response Status	Viewed		
Status Date	04/06/2021		

Jack Jones

Address	111 S. Flower st Los Angeles, CA 90071	Participation Type:	Active Supplier
Invitation Date	03/05/2021		
Invitation Type	Automatic		
Invitation Email(s)	gritconsultinggroup@gmail.com		

JADE distributing

Address	907 E. Main Street humble, TX 77338	Participation Type:	Active Supplier
Classifications	MBE,TAS,WBE (Primary)		
Invitation Date	03/05/2021		
Invitation Type	Automatic		
Invitation Email(s)	daniel@jade-books.com		

JAGGAER

Address	3020 Carrington Mill Blvd. Morrisville, NC 27560	Participation Type:	Active Supplier
Invitation Date	03/05/2021		
Invitation Type	Automatic		
Invitation Email(s)	rburkhart@jaggaer.com cpage@jaggaer.com		
Response Status	Viewed		
Status Date	03/12/2021		

JAMCO ELECTRICAL (JESUS TREVINO)

Address	12707 DE FORREST ST HOUSTON, TX 77066	Participation Type:	Active Supplier
Classifications	MBE (Primary),SBE		
Invitation Date	03/05/2021		
Invitation Type	Automatic		
Invitation Email(s)	jtrevino@jamcoelectrical.com		

Janet Wachs

Address	1895 Barker Cypress Rd Houston, TX 77084	Participation Type:	Active Supplier
Invitation Date	03/05/2021		
Invitation Type	Automatic		
Invitation Email(s)	janetwachs@att.net		

JANGA Technology, LLC.

Address	5510 N. Cage BLVD. Pharr, TX 78577	Participation Type:	Active Supplier
Classifications	SBE (Primary)		
Invitation Date	03/05/2021		
Invitation Type	Automatic		
Invitation Email(s)	jmedeles@jangatech.com gcantu@jangatech.com		
Response Status	Viewed		
Status Date	03/08/2021		

Jaspertronics

Address	8056 CL 116 Carthage, MO 64836	Participation Type:	Active Supplier
Classifications	MBE,WBE (Primary)		
Invitation Date	03/05/2021		
Invitation Type	Automatic		
Invitation Email(s)	nancy@jaspertronics.com		

JAVACCS, LLC

Address	9473 Fm 1960 West Suite 100 Humble, TX 77338	Participation Type:	Active Supplier
Classifications	MBE (Primary),SBE,WBE		
Invitation Date	03/05/2021		
Invitation Type	Automatic		
Invitation Email(s)	johnson2va@gmail.com		

JC Stonewall Constructors, LP

Address	11210 Steeplecrest Drive Houston, TX 77065	Participation Type:	Active Supplier
Invitation Date	03/05/2021		
Invitation Type	Automatic		
Invitation Email(s)	jcolwell@stonewallconstructors.com		

JC's Digital Office Equipment

Address	8904 FM 2920 Spring, TX 77379	Participation Type:	Active Supplier
Classifications	MBE,SBE (Primary)		
Invitation Date	03/05/2021		
Invitation Type	Automatic		
Invitation Email(s)	joseph_cook@jcsdoe.com		

JDi Data Corporation

Address	100 w cypress creek road Fort Lauderdale, FL 33309	Participation Type:	Active Supplier
Invitation Date	03/05/2021		
Invitation Type	Automatic		
Invitation Email(s)	michael.delfierro@jdidata.com		

JEGAS Construction

Address	PO Box 25183 Houston, TX 77265	Participation Type:	Active Supplier
Invitation Date	03/05/2021		
Invitation Type	Automatic		
Invitation Email(s)	jegastx@gmail.com		

Jelani I. Productions, LLC.

Address	7009 Almeda Road apt 1010 Houston, TX 77054	Participation Type:	Active Supplier
Invitation Date	03/05/2021		
Invitation Type	Automatic		
Invitation Email(s)	jelani.i.pro@gmail.com		

Jennifer Simpson

Address	101 Blazing Creek Court Evans, GA 30809	Participation Type:	Active Supplier
Invitation Date	03/05/2021		
Invitation Type	Automatic		
Invitation Email(s)			

JERICHO FOUNDATION REPAIR

Address	9430 WHITE CHAPEL HOUSTON, TX 77074	Participation Type:	Active Supplier
Invitation Date	03/05/2021		
Invitation Type	Automatic		
Invitation Email(s)			

Jerry Gaither Enterprise

Address	2003 FORELAND DR HOUSTON, TX 77077	Participation Type:	Active Supplier
Invitation Date	03/05/2021		
Invitation Type	Automatic		
Invitation Email(s)	jerrygaither@sbcglobal.net		

Jet City Device Repair (JCD Repair LLC)

Address	348 N ASHLAND AVE Chicago, IL 60607-0011	Participation Type:	Active Supplier
Invitation Date	03/05/2021		
Invitation Type	Automatic		
Invitation Email(s)	matt.mccormick@jcdrepair.com		
Response Status	Viewed		
Status Date	03/24/2021		

JHDIII Consulting, LLC

Address	6029 Beltline Rd. Dallas, TX 75254	Participation Type:	Active Supplier
Classifications	MBE (Primary)		
Invitation Date	03/05/2021		
Invitation Type	Automatic		
Invitation Email(s)	tdixon@jhdiii.com		

JHT Inc. (Jardon Howard Technologies)

Address	2710 Discovery Dr Orlando, FL 32626	Participation Type:	Active Supplier
Classifications	MBE (Primary)		
Invitation Date	03/05/2021		
Invitation Type	Automatic		
Invitation Email(s)			

Jigsaw Learning LLC (TeachTown)

Address	330 West Cummings Park Woburn, MA 01801	Participation Type:	Active Supplier
Invitation Date	03/05/2021		
Invitation Type	Automatic		
Invitation Email(s)	kjohnson@teachtown.com		

Jive Communications, Inc

Address	Dept. CH 19606 Palatine, IL 60055-9606	Participation Type:	Active Supplier
Classifications	TAS (Primary)		
Invitation Date	03/05/2021		
Invitation Type	Automatic		
Invitation Email(s)	mbunker@jive.com kurt.snodgrass@logmein.com kayly.shelton@logmein.com		
Response Status	Viewed		
Status Date	03/08/2021		

Jocelyn A Chadwick,PhD (Jocelyn A. Chadwick)

Address	75 Florence Ave Arlington, MA 02476	Participation Type:	Active Supplier
Invitation Date	03/05/2021		
Invitation Type	Automatic		
Invitation Email(s)	jocelynchadwick@yahoo.com		

JOHN G. JONES LEARNING CENTER

Address	P. O. BOX 3303 CROSBY, TX 77532-2303	Participation Type:	Active Supplier
Classifications	MBE (Primary)		
Invitation Date	03/05/2021		
Invitation Type	Automatic		
Invitation Email(s)	RLCHA@COMCAST.NET		

Johnston Technical Services, Inc. (dba JTS) (JTS)

Address	5310 S. Cockrell Hill Road Dallas, TX 75236	Participation Type:	Active Supplier
Classifications	DIR,TAS,TIP,SBE (Primary)		
Invitation Date	03/05/2021		
Invitation Type	Automatic		
Invitation Email(s)	rfp@jts.net		

Jon M. Warren, LLC

Address	122 Private Road 3005 Decatur, TX 76234	Participation Type:	Active Supplier
Classifications	DIR,HUB (Primary)		
Invitation Date	03/05/2021		
Invitation Type	Automatic		
Invitation Email(s)	jon@jonwarren.net		

Jonmar Electric, Inc.

Address	PO Box 1771 Bellaire, TX 77402	Participation Type:	Active Supplier
Invitation Date	03/05/2021		
Invitation Type	Automatic		
Invitation Email(s)	jgilroy@jonmar.com		
Response Status	Viewed		
Status Date	03/05/2021		

Jorrie Martin LLC

Address	4407 Walzem Road, Suite 210 San Antonio, TX 78218	Participation Type:	Active Supplier
Classifications	MBE,SBE (Primary)		
Invitation Date	03/05/2021		
Invitation Type	Automatic		
Invitation Email(s)			

JotForm

Address	111 Pine St San Francisco, CA 94111	Participation Type:	Active Supplier
Invitation Date	03/05/2021		
Invitation Type	Automatic		
Invitation Email(s)	steve@jotform.com		
Response Status	Viewed		
Status Date	03/05/2021		

Journeys Managing Group LLC

Address	16231 Charterstone Dr Houston, TX 77070	Participation Type:	Active Supplier
Classifications	MBE (Primary),SBE,HUB,WBE		
Invitation Date	03/05/2021		
Invitation Type	Automatic		
Invitation Email(s)	admin@journeysmanaginggroup.com		

Joy Systems Inc.

Address	101 Cottontail Lane Somerset, NJ 08873	Participation Type:	Active Supplier
Invitation Date	03/05/2021		
Invitation Type	Automatic		
Invitation Email(s)	mj@joysystems.com		
Response Status	Viewed		
Status Date	03/17/2021		

JPI Data Resource (JPI, LLC)

Address	7514 St. John Drive Gonzales, LA 70737	Participation Type:	Active Supplier
Invitation Date	03/05/2021		
Invitation Type	Automatic		
Invitation Email(s)	mandic@jpidr.com		
Response Status	Viewed		
Status Date	03/05/2021		

JS&D Sports Development Outreach Ministries

Address	18822 Summer Anne Drive Humble, TX 77346-4821	Participation Type:	Active Supplier
Invitation Date	03/05/2021		
Invitation Type	Automatic		
Invitation Email(s)	jimmie@jsdsportsdevelopment.org		

Judi Stallings

Address	3331 Home Point Drive HOUSTON, TX 77091	Participation Type:	Active Supplier
Classifications	WBE (Primary)		
Invitation Date	03/05/2021		
Invitation Type	Automatic		
Invitation Email(s)	judistallings@gmail.com		

Junior Library Guild

Address	7858 Industrial Pkwy Plain City, OH 43064	Participation Type:	Active Supplier
Classifications	TAS (Primary)		
Invitation Date	03/05/2021		
Invitation Type	Automatic		
Invitation Email(s)	jlgbids@juniorlibraryguild.com achristianson@juniorlibraryguild.com		
Response Status	Viewed		
Status Date	03/08/2021		

Justice IT Consulting

Address	PO Box 3451 Burleson, TX 76097	Participation Type:	Active Supplier
Invitation Date	03/05/2021		
Invitation Type	Automatic		
Invitation Email(s)	ajustice@justiceitc.com		

Jv-janitorial

Address	5805 tackett ct Fortworth, TX 76112	Participation Type:	Active Supplier
Invitation Date	03/05/2021		
Invitation Type	Automatic		
Invitation Email(s)	j_vjanitorial@yahoo.com		

JW Affinity IT

Address	2831 Priestcliff Drive Smyrna, GA 30080	Participation Type:	Active Supplier
Classifications	MBE,SBE (Primary)		
Invitation Date	03/05/2021		
Invitation Type	Automatic		
Invitation Email(s)	wgainey@jwaffinityit.com		
Response Status	Viewed		
Status Date	03/10/2021		

K12 Alerts (Message Logix, Inc.)

Address	245 Main Street White Plains, NY 10601	Participation Type:	Active Supplier
Invitation Date	03/05/2021		
Invitation Type	Automatic		
Invitation Email(s)	relations@anonymousalerts.com		

K-12 Dynamics

Address	10000 N Central Expy Dallas, TX 75231	Participation Type:	Active Supplier
Classifications	DIR (Primary)		
Invitation Date	03/05/2021		
Invitation Type	Automatic		
Invitation Email(s)	ldaily@k12dynamics.com		

K12 Food Pros

Address	5431 Lake Murray Blvd #7 La Mesa, CA 91942	Participation Type:	Active Supplier
Invitation Date	03/05/2021		
Invitation Type	Automatic		
Invitation Email(s)	terry@k12foodpros.com		

K12 Insight

Address	2291 Wood Oak Dr Herndon, VA 20171	Participation Type:	Active Supplier
Classifications	TCP,SBE (Primary)		
Invitation Date	03/05/2021		
Invitation Type	Automatic		
Invitation Email(s)			

K12Marketplace LLC

Address	P.O. Box 2115 Ozark, MO 65721	Participation Type:	Active Supplier
Classifications	SBE,WBE (Primary)		
Invitation Date	03/05/2021		
Invitation Type	Automatic		
Invitation Email(s)	dalton@k12marketplace.com		

K12Savings (Textbook Brokers Inc.)

Address	911 Rochester Rd. Sparta, MO 65753	Participation Type:	Active Supplier
Classifications	SBE (Primary),WBE		
Invitation Date	03/05/2021		
Invitation Type	Automatic		
Invitation Email(s)	dylan@k12savings.com		

K-16 Education Center, The University of Texas at Austin

Address	P.O. Box 7700 Austin, TX 78713	Participation Type:	Active Supplier
Invitation Date	03/05/2021		
Invitation Type	Automatic		
Invitation Email(s)			

K2 Consulting (K2 Construction Consultants, Inc.)

Address	4330 EAST WEST HWY STE 320 Bethsda, MD 22204	Participation Type:	Active Supplier
Invitation Date	03/05/2021		
Invitation Type	Automatic		
Invitation Email(s)	dborges@k2consulting.com mmarcell@k2consulting.com		

Kaemark

Address	1402 county road 208 Giddings, TX 78942	Participation Type:	Active Supplier
Invitation Date	03/05/2021		
Invitation Type	Automatic		
Invitation Email(s)	kylie.kalafut@kaemark.com		
Response Status	Viewed		
Status Date	03/08/2021		

Kagan Publishing & Professional Development

Address	PO Box 72008 San Clemente, CA 92673	Participation Type:	Active Supplier
Invitation Date	03/05/2021		
Invitation Type	Automatic		
Invitation Email(s)	hannah@kaganonline.com parker@kaganonline.com		

Kaleidoscope Solutions (S & S Educational Consultants)

Address	23706 red glade ct spring, TX 77373	Participation Type:	Active Supplier
Classifications	MBE,SBE (Primary),WBE		
Invitation Date	03/05/2021		
Invitation Type	Automatic		
Invitation Email(s)	Brandi_Spencer@me.com		

KAMICO Instructional Media, Inc.

Address	PO Box 1143 Salado, TX 76571	Participation Type:	Active Supplier
Classifications	MBE,TAS,SBE (Primary),HUB,WBE		
Invitation Date	03/05/2021		
Invitation Type	Automatic		
Invitation Email(s)	kmichael@kamico.com		

KANKO (Floyd's Chores & Odd Jobs)

Address	2031 Cedar Valley Dallas, TX 75232	Participation Type:	Active Supplier
Invitation Date	03/05/2021		
Invitation Type	Automatic		
Invitation Email(s)	kankobidops@gmail.com		

Kansas

Address	1000 SW Jackson St Topeka, KS 66612	Participation Type:	Active Supplier
Invitation Date	03/05/2021		
Invitation Type	Manual		
Invitation Email(s)			

Kaplan Early Learning Company

Address	P. O. Box 890575 Charlotte, NC 28289-0575	Participation Type:	Active Supplier
Classifications	TAS (Primary),TIP		
Invitation Date	03/05/2021		
Invitation Type	Automatic		
Invitation Email(s)	bids@kaplanco.com tstanbery@kaplanco.com epatterson@kaplanco.com		
Response Status	Viewed		
Status Date	03/09/2021		

Karana Audio Visual, LLC

Address	19226 Buckeye Ridge Way Houston, TX 77084	Participation Type:	Active Supplier
Classifications	MBE,WBE (Primary)		
Invitation Date	03/05/2021		
Invitation Type	Automatic		
Invitation Email(s)	info@karana-audiovisual.com		

Kastech Software Solutions Group (Kastech Solutions LLC)

Address	6918 Corporate Dr, A1 Houston, TX 77036	Participation Type:	Active Supplier
Classifications	MBE (Primary),HUB		
Invitation Date	03/05/2021		
Invitation Type	Automatic		
Invitation Email(s)	rfp@kastechssg.com		

Katco Arts Academy, Inc

Address	10777 Westheimer Rd Houston, TX 77042	Participation Type:	Active Supplier
Classifications	MBE,SBE (Primary),WBE		
Invitation Date	03/05/2021		
Invitation Type	Automatic		
Invitation Email(s)	ktaylorlive@aol.com		

KATTA INFOTEK INC

Address	7127 WINDWATER PKWY S HOUSTON, TX 77036	Participation Type:	Active Supplier
Classifications	MBE (Primary),SBE,HUB,WBE		
Invitation Date	03/05/2021		
Invitation Type	Automatic		
Invitation Email(s)	venkata.katta@kattainfotek.com		

Kay Davis Associates,LLC

Address	PO BOX 66231 Houston, TX 77266	Participation Type:	Active Supplier
Classifications	MBE,TAS,TCP,TXM,SBE (Primary),HUB,WBE		
Invitation Date	03/05/2021		
Invitation Type	Automatic		
Invitation Email(s)	ksupport@kaydavisassoc.com		

Kay-Twelve.com (Martin Public, LLC)

Address	5625 N. High St Worthington, OH 43085	Participation Type:	Active Supplier
Invitation Date	03/05/2021		
Invitation Type	Automatic		
Invitation Email(s)	kstoller@kay-twelve.com		

KCP Educational Consulting (Kristi Clarkson Pharaon)

Address	410 West Mansfield St Brenham, TX 77833	Participation Type:	Active Supplier
Classifications	WBE (Primary)		
Invitation Date	03/05/2021		
Invitation Type	Automatic		
Invitation Email(s)	kristi@kcpeducationalconsulting.com		

Keilhauer (Keilhauer Ltd)

Address	1450 Birchmount Road Toronto, ON Canada M1P 2E3	Participation Type:	Active Supplier
Classifications	TXM (Primary)		
Invitation Date	03/05/2021		
Invitation Type	Automatic		
Invitation Email(s)	natalie.bailey@keilhauer.com		

Ken Task

Address	107 Harrow Dr San Antonioc, TX 78227	Participation Type:	Active Supplier
Invitation Date	03/05/2021		
Invitation Type	Automatic		
Invitation Email(s)			

Ken-A-Vision

Address	5615 Raytown Road Kansas City, MO 64133	Participation Type:	Active Supplier
Invitation Date	03/05/2021		
Invitation Type	Automatic		
Invitation Email(s)			

Kennesaw State University iTeach (Elkins Pointe MS)

Address	1000 Chastain Road Kennesaw, GA 30144	Participation Type:	Active Supplier
Invitation Date	03/05/2021		
Invitation Type	Automatic		
Invitation Email(s)	rfp@ksuiteach.org		

Kentech Inc.

Address	21855 E. Hammond Dr. Porter, TX 77365	Participation Type:	Active Supplier
Classifications	HGA,HUB,WBE (Primary)		
Invitation Date	03/05/2021		
Invitation Type	Automatic		
Invitation Email(s)	bthompson@kentechpower.com		

KESHA'S KARING ARMS

Address	11755 SOUTHLAKE DR HOUSTON, TX 77077	Participation Type:	Active Supplier
Classifications	MBE,SBE (Primary),WBE		
Invitation Date	03/05/2021		
Invitation Type	Automatic		
Invitation Email(s)	k.rubin.78@gmail.com		

Keter Environmental Services

Address	300 South Meridian Indianapolis, IN 46225	Participation Type:	Active Supplier
Invitation Date	03/05/2021		
Invitation Type	Automatic		
Invitation Email(s)			

Keys to Literacy

Address	319 Newburyport Turnpike Rowley, MA 01969	Participation Type:	Active Supplier
Classifications	SBE (Primary),WBE		
Invitation Date	03/05/2021		
Invitation Type	Automatic		
Invitation Email(s)	cyasenchock@gmail.com		

Keystone Resources (Keystone Resources, Inc.)

Address	1329 Nicholson St Houston, TX 77008	Participation Type:	Active Supplier
Classifications	SBE (Primary),HUB,WBE		
Invitation Date	03/05/2021		
Invitation Type	Automatic		
Invitation Email(s)	julie@keystoneresources.com		

Keytonex, Inc

Address	1158 26TH ST.UNIT#685 Santa Monica, CA 90403	Participation Type:	Active Supplier
Classifications	SBE (Primary),WBE		
Invitation Date	03/05/2021		
Invitation Type	Automatic		
Invitation Email(s)	sheridan@keytonex.com		
Response Status	Viewed		
Status Date	03/05/2021		

KGBTexas Communications

Address	5615 Kirby Houston, TX 77005	Participation Type:	Active Supplier
Classifications	SBE (Primary),HUB,WBE		
Invitation Date	03/05/2021		
Invitation Type	Automatic		
Invitation Email(s)	elizabethmarshallblack@gmail.com		

Kickboard, Inc.

Address	935 Gravier Street New Orleans, LA 70112	Participation Type:	Active Supplier
Invitation Date	03/05/2021		
Invitation Type	Automatic		
Invitation Email(s)	mmusco@kickboardforschools.com		

Kiddom

Address	25 Kearny St San Francisco, CA 94108	Participation Type:	Active Supplier
Invitation Date	03/05/2021		
Invitation Type	Automatic		
Invitation Email(s)	rfp@kiddom.co		
Response Status	Viewed		
Status Date	03/05/2021		

KIDS ROBOTIC ACADEMY, LLC

Address	4007 BELLAIRE BLVD HOUSTON, TX 77025	Participation Type:	Active Supplier
Classifications	MBE,SBE (Primary),WBE		
Invitation Date	03/05/2021		
Invitation Type	Automatic		
Invitation Email(s)	Dee@kidsroboticacademy.com		
Response Status	Viewed		
Status Date	03/05/2021		

Kilgore Industries

Address	10050 Houston Oaks Drive Houston, TX 77064	Participation Type:	Active Supplier
Invitation Date	03/05/2021		
Invitation Type	Automatic		
Invitation Email(s)	malaimo@kilgoreind.com		

killeen daily herald (Frank Mayborn Enterprises)

Address	1809 FLORENCE RD KILLEEN, TX 76541	Participation Type:	Active Supplier
Invitation Date	03/05/2021		
Invitation Type	Automatic		
Invitation Email(s)	donna.sypion@kdhnews.com		

Kimball (Kimball Office Inc.)

Address	1600 Royal Street Jasper, IN 47549	Participation Type:	Active Supplier
Invitation Date	03/05/2021		
Invitation Type	Automatic		
Invitation Email(s)	kogov@kimball.com steve.barton@kimball.com		

KinderLab Robotics

Address	7 Sun Street Waltham, MA 02453	Participation Type:	Active Supplier
Classifications	MBE (Primary),SBE,WBE		
Invitation Date	03/05/2021		
Invitation Type	Automatic		
Invitation Email(s)	jeff@kinderlabrobotics.com		

Kinetic Potential Scholars (Digital Network Group)

Address	1100 Mercantile Lane Largo, MD 20774	Participation Type:	Active Supplier
Classifications	MBE,TPA,SBE (Primary)		
Invitation Date	03/05/2021		
Invitation Type	Automatic		
Invitation Email(s)	grants@kpscholars.com		

Kingdom Security, LLC

Address	PO BOX 1189 La Porte, TX 77571	Participation Type:	Active Supplier
Classifications	SBE (Primary)		
Invitation Date	03/05/2021		
Invitation Type	Automatic		
Invitation Email(s)	YourKingdomSecurity@gmail.com		

Kingham Dalton Wilson, Ltd.

Address	5858 Westheimer Houston, TX 77057	Participation Type:	Active Supplier
Invitation Date	03/05/2021		
Invitation Type	Automatic		
Invitation Email(s)	gweidemeyer@kdwltd.com		

King's Microscope Service

Address	1903 Canyon Creek Ct. PEARLAND, TX 77581	Participation Type:	Active Supplier
Classifications	WBE (Primary)		
Invitation Date	03/05/2021		
Invitation Type	Automatic		
Invitation Email(s)	kingsmicroscopeservice@gmail.com		
Response Status	Unsubmitted		
Status Date	03/09/2021		

Kingsbridge Holdings, LLC

Address	150 N. Field Drive Suite 193 Lake Forest, IL 60045	Participation Type:	Active Supplier
Invitation Date	03/05/2021		
Invitation Type	Automatic		
Invitation Email(s)	bwood@kingsbridgeholdings.com		

KIS (Sable Computer Inc)

Address	4027 Clipper Ct Fremont, CA 94538	Participation Type:	Active Supplier
Classifications	DIR,SBE (Primary)		
Invitation Date	03/05/2021		
Invitation Type	Automatic		
Invitation Email(s)	johnm@kiscc.com		

Kishmorr Productions, LLC

Address	710 Lago Trace Huffman, TX 77336	Participation Type:	Active Supplier
Classifications	SBE (Primary),HUB,WBE		
Invitation Date	03/05/2021		
Invitation Type	Automatic		
Invitation Email(s)	lori@leeconangel.com		
Response Status	Viewed		
Status Date	03/10/2021		

KJH Consultant Services (Karla J. Horn)

Address	10333 Northwest Freeway Houston, TX 77092	Participation Type:	Active Supplier
Classifications	MBE,SBE (Primary),WBE		
Invitation Date	03/05/2021		
Invitation Type	Automatic		
Invitation Email(s)	kjh@kjhconsultant.com		

KLD PLAYSCAPES USA (TWO WORD COMPANY LLC)

Address	22113 Majestic Woods Way Boca Raton, FL 33428	Participation Type:	Active Supplier
Invitation Date	03/05/2021		
Invitation Type	Automatic		
Invitation Email(s)			

K-Log inc

Address	1224 W 27th St Zion, IL 60099	Participation Type:	Active Supplier
Classifications	TAS,SBE (Primary)		
Invitation Date	03/05/2021		
Invitation Type	Automatic		
Invitation Email(s)	ebid@k-log.com		

KMD Hospitality (KMD Hospitality LLC)

Address	10706 Kentington Oak Drive Humble, TX 77396	Participation Type:	Active Supplier
Classifications	MBE,SBE (Primary),WBE		
Invitation Date	03/05/2021		
Invitation Type	Automatic		
Invitation Email(s)	karen@kmdhospitality.com annette@kmdhospitality.com		

KMM TECHNOLOGIES

Address	1 Research court Rockville, MD 20850	Participation Type:	Active Supplier
Classifications	MBE (Primary),SBE,WBE		
Invitation Date	03/05/2021		
Invitation Type	Automatic		
Invitation Email(s)			

Knight Office Solutions (Knight Office Solutions of Austin, LLC)

Address	4030 W. Braker Ln Austin, TX 78759	Participation Type:	Active Supplier
Classifications	USC (Primary)		
Invitation Date	03/05/2021		
Invitation Type	Automatic		
Invitation Email(s)	jeffp@kosaustin.com		

knovitas llc

Address	4422 Tessie Ct Sugar Land, TX 77479	Participation Type:	Active Supplier
Classifications	WBE (Primary)		
Invitation Date	03/05/2021		
Invitation Type	Automatic		
Invitation Email(s)	amit@knovitas.com		

Knowledge Delivery Systems

Address	110 William Street New York, NY 10038	Participation Type:	Active Supplier
Invitation Date	03/05/2021		
Invitation Type	Automatic		
Invitation Email(s)	rfp@kdsi.org		

Knowledge Transfer Consulting Services, Inc

Address	3140 Neil Armstrong Blvd Eagan, MN 55121	Participation Type:	Active Supplier
Invitation Date	03/05/2021		
Invitation Type	Automatic		
Invitation Email(s)	sarah.gwaltney@ktcs.biz		
Response Status	Unsubmitted		
Status Date	04/06/2021		

KNOWLEDGE-FIRST EMPOWERMENT CENTER (KNOWLEDGE-FIRST, INC.)

Address	2651 CARTWRIGHT RD. MISSOURI CITY, TX 77459	Participation Type:	Active Supplier
Invitation Date	03/05/2021		
Invitation Type	Automatic		
Invitation Email(s)	jhallen@knowledge-first.org		

KnowledgeNet (KnowledgeNet Enterprises LLC)

Address	309 W Elliot Rd Tempe, AZ 85284	Participation Type:	Active Supplier
Invitation Date	03/05/2021		
Invitation Type	Automatic		
Invitation Email(s)	acctassist@knowledgenet.com		

Kologik dba COPsync (Kologik)

Address	3837 Plaza Tower Drive Baton Rouge, TX 70816	Participation Type:	Active Supplier
Invitation Date	03/05/2021		
Invitation Type	Automatic		
Invitation Email(s)	jroe@kologik.com		

Komputer Plus Peripherals

Address	11750 Wilcrest Drive Houston, TX 77099	Participation Type:	Active Supplier
Classifications	MBE,SBE (Primary),HUB,WBE		
Invitation Date	03/05/2021		
Invitation Type	Automatic		
Invitation Email(s)			

Konica Minolta Business Solutions USA Inc.

Address	15120 Northwest Freeway Houston, TX 77040	Participation Type:	Active Supplier
Classifications	DIR (Primary),TXM		
Invitation Date	03/05/2021		
Invitation Type	Automatic		
Invitation Email(s)	gmcmurry@kmbs.konicaminolta.us		

Konnecting the Dots

Address	P O Box 23384 Houston, TX 77228	Participation Type:	Active Supplier
Classifications	MBE (Primary),HUB,WBE		
Invitation Date	03/05/2021		
Invitation Type	Automatic		
Invitation Email(s)	dotsk3@gmail.com		

Kontrol Payables

Address	104 South Freya Street Spokane, WA 99202	Participation Type:	Active Supplier
Invitation Date	03/05/2021		
Invitation Type	Automatic		
Invitation Email(s)			

Kratos Technology & Training Solutions,Inc.

Address	4820 Eastgate mall San Diego, TX 92121	Participation Type:	Active Supplier
Invitation Date	03/05/2021		
Invitation Type	Automatic		
Invitation Email(s)	michael.fink@kratosdefense.com		

Kriston Construction Company Inc

Address	P O Box 429 Beaumont, TX 77704	Participation Type:	Active Supplier
Invitation Date	03/05/2021		
Invitation Type	Automatic		
Invitation Email(s)	harrykilgore@kristonconstruction.com		

Krueger International

Address	1220 Bellevue St Green Bay, WI 54308	Participation Type:	Active Supplier
Invitation Date	03/05/2021		
Invitation Type	Automatic		
Invitation Email(s)	katie.steuer@ki.com lee.amundson@ki.com		

Krug Inc.

Address	421 Manitou Drive Kitchener, ON Canada N2C 1L5	Participation Type:	Active Supplier
Invitation Date	03/05/2021		
Invitation Type	Automatic		
Invitation Email(s)	mjaksic@krug.ca		

KS Phlebotomy School, LLC

Address	1300 B Bay Area Blvd. Houston, TX 77058	Participation Type:	Active Supplier
Classifications	MBE (Primary),SBE,WBE		
Invitation Date	03/05/2021		
Invitation Type	Automatic		
Invitation Email(s)	ksphlebotomyschool@gmail.com		

Kuder (Kuder, Inc.)

Address	302 Visions Parkway Adeal, IA 50003	Participation Type:	Active Supplier
Classifications	SBE (Primary)		
Invitation Date	03/05/2021		
Invitation Type	Automatic		
Invitation Email(s)	rfp@kuder.com		

KWIK KOPY PRINTING (KLASSIC PRINTING LLC)

Address	1025 MERCURY DR HOUSTON, TX 77029	Participation Type:	Active Supplier
Invitation Date	03/05/2021		
Invitation Type	Automatic		
Invitation Email(s)	pravin@kwikkopyhouston.com		

Kwik Kopy Printing Center #15 (Wilkins & Associates Inc.)

Address	1128 Pasadena Blvd Pasadena, TX 77506	Participation Type:	Active Supplier
Classifications	SBE (Primary),WBE		
Invitation Date	03/05/2021		
Invitation Type	Automatic		
Invitation Email(s)	marilyn@kwikkopypasadena.com		

Kyd Leap of Faith

Address	P.O.B. 610012 Houston, TX 77208-0012	Participation Type:	Active Supplier
Invitation Date	03/05/2021		
Invitation Type	Automatic		
Invitation Email(s)	Kydleapoffaith@gmail.com		

KYOCERA Document Solutions America, Inc. (KYOCERA, Inc.)

Address	225 Sand Road Fairfield, NJ 07004	Participation Type:	Active Supplier
Classifications	DIR (Primary),TCP		
Invitation Date	03/05/2021		
Invitation Type	Automatic		
Invitation Email(s)	frank.sciutto@da.kyocera.com		

L & M Food Service Inc. (BT Supplies West Inc.)

Address	451 Mirror Court Henderson, NV 89011	Participation Type:	Active Supplier
Invitation Date	03/05/2021		
Invitation Type	Automatic		
Invitation Email(s)	stacie.wilburn@wearelm.com		

L.SMURPHE.F Institute; Solutions by L.SMURPHE.F; L.SMURPHE.F Productions (L.SMURPHE.F Enterprises, Ltd. Co.)

Address	P. O. BOX 77 League City, TX 77574	Participation Type:	Active Supplier
Classifications	MBE,SBE (Primary),HUB,WBE		
Invitation Date	03/05/2021		
Invitation Type	Automatic		
Invitation Email(s)	businessmanager@lsmurphef.com		

La Capra Associates, Inc.

Address	One Washington Mall, 9th Floor Boston, MA 02108	Participation Type:	Active Supplier
Invitation Date	03/05/2021		
Invitation Type	Automatic		
Invitation Email(s)			

Lab Resources, Inc

Address	325 S. Persimmon St. Tomball, TX 77375	Participation Type:	Active Supplier
Classifications	MBE,HUB,WBE (Primary)		
Invitation Date	03/05/2021		
Invitation Type	Automatic		
Invitation Email(s)	Jessica@lab-resources.net		

LABUSA (LAB Information Technology Incorporated)

Address	506 Lake Hurst Drive Pearland, TX 77584	Participation Type:	Active Supplier
Classifications	MBE,SBE (Primary),HUB		
Invitation Date	03/05/2021		
Invitation Type	Automatic		
Invitation Email(s)	martin@labusa.com		

Laddering Your Success, LLC

Address	P.O. Box 79413 Houston, TX 77279	Participation Type:	Active Supplier
Classifications	MBE (Primary)		
Invitation Date	03/05/2021		
Invitation Type	Automatic		
Invitation Email(s)	festus.amoye@ladderingyoursuccess.com		

Lady Liberty Group LLC

Address	722 West Euless Blvd. Euless, TX 76040	Participation Type:	Active Supplier
Classifications	MBE,SBE,HUB (Primary),WBE		
Invitation Date	03/05/2021		
Invitation Type	Automatic		
Invitation Email(s)	d@ladylibertygroup.com		

Lakeshore IT Solutions, Inc.

Address	1284 S US Highway 12, #101 Fox Lake, IL 60020	Participation Type:	Active Supplier
Classifications	SBE (Primary)		
Invitation Date	03/05/2021		
Invitation Type	Automatic		
Invitation Email(s)	rian@lakeshoreit.com		

LAKESHORE LEARNING MATERIALS (LAKESHORE EQUIPMENT COMPANY)

Address	2695 E DOMINGUEZ STREET CARSON, CA 90895	Participation Type:	Active Supplier
Classifications	TAS (Primary),TCP,TIP		
Invitation Date	03/05/2021		
Invitation Type	Automatic		
Invitation Email(s)	BIDDEPT@LAKESHORELEARNING.COM rgomez@lakeshorelearning.com MDuong@lakeshorelearning.com KReed@lakeshorelearning.com LYogi@lakeshorelearning.com		
Response Status	Viewed		
Status Date	03/08/2021		

Laksh Corporation

Address	1821 Meadow Ridge Dr Flower Mound, TX 75028	Participation Type:	Active Supplier
Response Date	03/29/2021		
Response Status	Submitted		
Status Date	03/29/2021		

Laminating and Binding Solutions, Inc

Address	27885 Irma Lee Circle Unit 105 Lake Forest, IL 60045	Participation Type:	Active Supplier
Invitation Date	03/05/2021		
Invitation Type	Automatic		
Invitation Email(s)	amy@laminator.com		

Lamination Depot

Address	1505 E McFadden Ave Santa Ana, CA 92705	Participation Type:	Active Supplier
Invitation Date	03/05/2021		
Invitation Type	Automatic		
Invitation Email(s)	service@laminationdepot.com		

Lanier Consulting and Technology Service (RMLanier Enterprise, LLC)

Address	1504 Jessica Ln. Laredo, TX 78045	Participation Type:	Active Supplier
Classifications	SBE (Primary)		
Invitation Date	03/05/2021		
Invitation Type	Automatic		
Invitation Email(s)	rlanier@stx.rr.com		

Lantana Communications

Address	1700 Tech Centre Parkway Arlington, TX 76014	Participation Type:	Active Supplier
Classifications	DIR (Primary),SBE		
Invitation Date	03/05/2021		
Invitation Type	Automatic		
Invitation Email(s)	sirwin@lantanacom.com gnarey@lantanacom.com eneubauer@lantanacom.com		
Response Date	04/01/2021		
Response Status	Submitted		
Status Date	04/01/2021		

Laptop Battery One

Address	17870 Newhope St., Ste. 104-282 Fountain Valley, CA 92708	Participation Type:	Active Supplier
Invitation Date	03/05/2021		
Invitation Type	Automatic		
Invitation Email(s)	sales@laptopbatteryone.com		

Laptop Screen Center (Screentek)

Address	8282 El Rio st. Houston, TX 77054	Participation Type:	Active Supplier
Invitation Date	03/05/2021		
Invitation Type	Automatic		
Invitation Email(s)	francisco.torres@laptopscreencenter.com		

Larocke Company

Address	3401 lighthouse drive plano, TX 75074	Participation Type:	Active Supplier
Classifications	MBE (Primary)		
Invitation Date	03/05/2021		
Invitation Type	Automatic		
Invitation Email(s)			

Laser Imaging (Hallmarks Laser Imaging)

Address	11101 Cutten Rd. STE 107 Houston, TX 77066	Participation Type:	Active Supplier
Classifications	HUB (Primary),WBE		
Invitation Date	03/05/2021		
Invitation Type	Automatic		
Invitation Email(s)	shallmark@laserimaginginc.com		
Response Status	Viewed		
Status Date	03/08/2021		

Laser Service USA

Address	451 E. Central Texas Expressway Harker Heights, TX 76548	Participation Type:	Active Supplier
Classifications	SBE (Primary)		
Invitation Date	03/05/2021		
Invitation Type	Automatic		
Invitation Email(s)	horace@laserserviceusa.biz		

Laserfiche (Compulink Management Center)

Address	4413 Old Hearne Road Bryan, TX 77802	Participation Type:	Active Supplier
Classifications	MBE,WBE (Primary)		
Invitation Date	03/05/2021		
Invitation Type	Automatic		
Invitation Email(s)	shall@Laserfiche.com		

Latencie Electronics

Address	16225 Park Ten Pl Houston, TX 77056	Participation Type:	Active Supplier
Invitation Date	03/05/2021		
Invitation Type	Automatic		
Invitation Email(s)	cjones@latencie.com		

Launch Point CDC, Inc.

Address	5807 Little York Houston, TX 77016	Participation Type:	Active Supplier
Classifications	MBE (Primary),SBE,HUB,WBE		
Invitation Date	03/05/2021		
Invitation Type	Automatic		
Invitation Email(s)	imayhorn@yahoo.com		

Laura Lloyd Design

Address	11601 Shadow Creek Parkway Pearland, TX 77584	Participation Type:	Active Supplier
Classifications	HUB,WBE (Primary)		
Invitation Date	03/05/2021		
Invitation Type	Automatic		
Invitation Email(s)	ldlloyd@lauralloyddesign.com		

Laureate Learning Center (On the third Day Christian Ministries)

Address	P.O.Box 170039 Atlanta, GA 30317	Participation Type:	Active Supplier
Classifications	MBE,WBE (Primary)		
Invitation Date	03/05/2021		
Invitation Type	Automatic		
Invitation Email(s)			

Laureate Learning Systems Inc

Address	110 East Spring Street Winooski, VT 05404	Participation Type:	Active Supplier
Classifications	WBE (Primary)		
Invitation Date	03/05/2021		
Invitation Type	Automatic		
Invitation Email(s)			

Lavaca County Office Supply (Lavaca County Office Supply, Inn)

Address	107 North Main Hallettsville, TX 77964	Participation Type:	Active Supplier
Classifications	TAS,HUB (Primary),WBE		
Invitation Date	03/05/2021		
Invitation Type	Automatic		
Invitation Email(s)	lauraj@texaslibrary.com alanj@texaslibrary.com		

Lavish Designs LLC

Address	831 S Broadway St La Porte, TX 77571-5323	Participation Type:	Active Supplier
Classifications	MBE (Primary),SBE		
Invitation Date	03/05/2021		
Invitation Type	Automatic		
Invitation Email(s)	lavishts@yahoo.com		
Response Status	Viewed		
Status Date	03/08/2021		

LaVondia Menephee

Address	4030 Leighann Lane Houston, TX 77047	Participation Type:	Active Supplier
Classifications	MBE (Primary),SBE,WBE		
Invitation Date	03/05/2021		
Invitation Type	Automatic		
Invitation Email(s)	pheenomenalcoaching@gmail.com		

LBNM Corporation

Address	9003 Clearwater Ranch Ln Richmond, TX 77407	Participation Type:	Active Supplier
Classifications	MBE (Primary),SBE,HUB		
Invitation Date	03/05/2021		
Invitation Type	Automatic		
Invitation Email(s)	tbakare@lbnm-corp.com		

LCD Concepts, Inc.

Address	2911 S. Shore Blvd., Suite 125 League City, TX 77573	Participation Type:	Active Supplier
Classifications	SBE (Primary),HUB,WBE		
Invitation Date	03/05/2021		
Invitation Type	Automatic		
Invitation Email(s)	nancy@lcdconcepts.com		

LD Products, Inc.

Address	3700 Cover Street Long Beach, CA 90808	Participation Type:	Active Supplier
Classifications	MBE (Primary)		
Invitation Date	03/05/2021		
Invitation Type	Automatic		
Invitation Email(s)			

LD Systems, LP

Address	407 Garden Oaks Houston, TX 77018	Participation Type:	Active Supplier
Classifications	SBE (Primary)		
Invitation Date	03/05/2021		
Invitation Type	Automatic		
Invitation Email(s)	rgivens@ldsystems.com		

LEAD Educational Services (William Price)

Address	6140 Highway 6 Ste #155 Missouri City, TX 77459	Participation Type:	Active Supplier
Classifications	MBE,SBE (Primary),HUB		
Invitation Date	03/05/2021		
Invitation Type	Automatic		
Invitation Email(s)	william@leadeducationalservices.com		

Lead Your School (Blue Daisy Consulting, LLC)

Address	P.O. Box 8506 Midland, TX 79708	Participation Type:	Active Supplier
Invitation Date	03/05/2021		
Invitation Type	Automatic		
Invitation Email(s)	j.hoeppner@leadyourschool.com		
Response Status	Unsubmitted		
Status Date	03/17/2021		

Leading Testing Laboratiories, LLC

Address	20823 Park Row Drive Katy, TX 77449	Participation Type:	Active Supplier
Invitation Date	03/05/2021		
Invitation Type	Automatic		
Invitation Email(s)	blalor.forestlighting@outlook.com		

LEARN

Address	PO Box 16920 Lubbock, TX 79490	Participation Type:	Active Supplier
Invitation Date	03/05/2021		
Invitation Type	Automatic		
Invitation Email(s)	kerry.mobley@tx-learn.net		

Learn by Doing, Inc.

Address	PO Box 3428 Chicago, IL 60654	Participation Type:	Active Supplier
Invitation Date	03/05/2021		
Invitation Type	Automatic		
Invitation Email(s)			

Learn Lounge (314 Easy Math, LLC)

Address	1722 Howth Avenue Houston, TX 77051	Participation Type:	Active Supplier
Classifications	MBE (Primary),SBE		
Invitation Date	03/05/2021		
Invitation Type	Automatic		
Invitation Email(s)	procurement@learnlounge.co		
Response Status	Viewed		
Status Date	03/08/2021		

learnatronics

Address	605 Twin Knoll Drive McKinney, TX 75071	Participation Type:	Active Supplier
Classifications	SBE (Primary),WBE		
Invitation Date	03/05/2021		
Invitation Type	Automatic		
Invitation Email(s)	katie@learnatronics.com		

Learning Explorer (Learning Explorer LLC)

Address	924 Anacapa St. Santa Barbara, CA 93101	Participation Type:	Active Supplier
Invitation Date	03/05/2021		
Invitation Type	Automatic		
Invitation Email(s)	lori@learningexplorer.com		

Learning is Fun

Address	204 S. Decatur Blvd Las Vegas, NV 89107	Participation Type:	Active Supplier
Classifications	WBE (Primary)		
Invitation Date	03/05/2021		
Invitation Type	Automatic		
Invitation Email(s)			

Learning List, Inc.

Address	406 E. 11th Street Austin, TX 78735	Participation Type:	Active Supplier
Classifications	HUB (Primary)		
Invitation Date	03/05/2021		
Invitation Type	Automatic		
Invitation Email(s)			

Learning Omnivores (William Sommers)

Address	6304 Sam Maverick Pass Austin, TX 78749	Participation Type:	Active Supplier
Invitation Date	03/05/2021		
Invitation Type	Automatic		
Invitation Email(s)	sommersb4@gmail.com		

Learning Resources

Address	380 North Fairway Drive Vernon Hills, IL 60061	Participation Type:	Active Supplier
Invitation Date	03/05/2021		
Invitation Type	Automatic		
Invitation Email(s)			

Learning Services (Destination Distribution Co. LLC)

Address	P. O. Box 10636 Eugene, OR 97440	Participation Type:	Active Supplier
Classifications	TAS (Primary),TCP,TIP		
Invitation Date	03/05/2021		
Invitation Type	Automatic		
Invitation Email(s)			

Learning Through Sports, Inc.

Address	#1 Mt. Laurel Ave., Suite 210 BIRMINGHAM, AL 35242	Participation Type:	Active Supplier
Invitation Date	03/05/2021		
Invitation Type	Automatic		
Invitation Email(s)			

Learning Tools (Aurora L Hart)

Address	6932 FM 1960 Rd East Humble, TX 77346	Participation Type:	Active Supplier
Classifications	TIP,SBE (Primary),WBE		
Invitation Date	03/05/2021		
Invitation Type	Automatic		
Invitation Email(s)	learning.tools@live.com		

Learning Zone (Kimco Educational Products, INC)

Address	10531 Gulfdale San Antonio, TX 78216	Participation Type:	Active Supplier
Classifications	MBE,TAS (Primary),TCP		
Invitation Date	03/05/2021		
Invitation Type	Automatic		
Invitation Email(s)	learningzoneinfo@yahoo.com hwangbrenda@ymail.com		

LearningStation, Inc (LearningStation.com, Inc.)

Address	8008 Corporate Center Dr Charlotte, NC 28027	Participation Type:	Active Supplier
Classifications	SBE (Primary)		
Invitation Date	03/05/2021		
Invitation Type	Automatic		
Invitation Email(s)	dawn.brown@learningstation.com		

LearningTimes, LLC

Address	450 Fashion Avenue New York, NY 10123	Participation Type:	Active Supplier
Classifications	SBE (Primary)		
Invitation Date	03/05/2021		
Invitation Type	Automatic		
Invitation Email(s)	john@learningtimes.com		

LearnPad Inc

Address	7901 E. Riverside Dr. Austin, TX 78744	Participation Type:	Active Supplier

Invitation Date 03/05/2021
Invitation Type Automatic
Invitation Email(s) bids.usa@learnpad.com paula.echols@learnpad.com

LearnZillion

Address	777 6th Street NW, 11th Floor Washington, DC 20001	Participation Type:	Active Supplier

Invitation Date 03/05/2021
Invitation Type Automatic
Invitation Email(s) rfp@learnzillion.com
Response Status Viewed
Status Date 03/08/2021

LECS, Ltd. Electrical Contractors

Address	11226 Jones Road West Houston, TX 77065	Participation Type:	Active Supplier

Invitation Date 03/05/2021
Invitation Type Automatic
Invitation Email(s) rw@lecs.net

LED Partners (LED OEM Partners)

Address	11857 Houston, TX 77066	Participation Type:	Active Supplier

Classifications SBE,HUB,WBE (Primary)

Response Date 04/06/2021
Response Status Submitted
Status Date 04/06/2021

Lee Office Solutions

Address	202 Travis Street Suite 205 Houston, TX 77002	Participation Type:	Active Supplier

Invitation Date 03/05/2021
Invitation Type Automatic
Invitation Email(s) tramy@leeofficesolutions.com

Leepopo Corporation, Inc

Address	7111 Autumn Park San Antonio, TX 78249	Participation Type:	Active Supplier

Classifications MBE (Primary),SBE,WBE

Invitation Date 03/05/2021
Invitation Type Automatic
Invitation Email(s) ChrisN@Leepopo.com
Response Status Viewed
Status Date 03/11/2021

LEEWAY COMMUNICATIONS

Address	1502 CHESTNUT RIDGE ROAD KINGWOOD, TX 77339	Participation Type:	Active Supplier

Classifications SBE (Primary),WBE

Invitation Date 03/05/2021
Invitation Type Automatic
Invitation Email(s) TERESADOYLE@MYTELEMANAGER.COM

Legacy Studios (Nationwide Studios, Inc.)

Address	400 Belvedere Drive N Gallatin, TN 37066	Participation Type:	Active Supplier
Invitation Date	03/05/2021		
Invitation Type	Automatic		
Invitation Email(s)	pat.cornelius@nationwidestudios.com		

Legends Do Live

Address	1411 Ash Oak Missouri City, TX 77489	Participation Type:	Active Supplier
Invitation Date	03/05/2021		
Invitation Type	Automatic		
Invitation Email(s)	office@legendsdolive.com		

LEGO Education

Address	501 Boylston Street Boston, MA 02116	Participation Type:	Active Supplier
Classifications	TCP (Primary)		
Invitation Date	03/05/2021		
Invitation Type	Automatic		
Invitation Email(s)	LEGOedContracts@LEGO.com		

Leica Microsystems, Inc.

Address	1700 Leider Lane Buffalo Grove, IL 60089	Participation Type:	Active Supplier
Classifications	TPA		
Invitation Date	03/05/2021		
Invitation Type	Automatic		
Invitation Email(s)	Leica.Bids@leica-microsystems.com		

LenSec LLC. (Progressive Systems LLC.)

Address	1800 Bering Drive Houston, TX 77057	Participation Type:	Active Supplier
Classifications	TAS (Primary),TCP,TIP,SBE		
Invitation Date	03/05/2021		
Invitation Type	Automatic		
Invitation Email(s)	dbarfield@lensec.com JBeard@lensec.com sales@lensec.com nadhikari@lensec.com mleybovich@lensec.com		

LEVITES SUPPLY COMPANY

Address	3331 Apple Dale dr Houston, TX 77084	Participation Type:	Active Supplier
Classifications	SBE (Primary)		
Invitation Date	03/05/2021		
Invitation Type	Automatic		
Invitation Email(s)	seraengoru@yahoo.com		

Levy's Tutorial and Enrichment Center (Mary Baumann)

Address	4814 Burma Rd Houston, TX 77033	Participation Type:	Active Supplier
Classifications	MBE (Primary),SBE,WBE		
Response Date	04/01/2021		
Response Status	No Bid		
Status Date	04/01/2021		

Lexine Group (Lexine Inc)

Address	322 N 3rd St McAllen, TX 78501	Participation Type:	Active Supplier
Classifications	HUB (Primary)		
Invitation Date	03/05/2021		
Invitation Type	Automatic		
Invitation Email(s)	anna@lexinegroup.com		

Lexmark International, Inc.

Address	5847 San Felipe Houston, TX 77057	Participation Type:	Active Supplier
Classifications	DIR (Primary)		
Invitation Date	03/05/2021		
Invitation Type	Automatic		
Invitation Email(s)	egauldin@lexmark.com		

Libera Inc.

Address	1509 Buffalo St. Ext. Jamestown, NY 14701	Participation Type:	Active Supplier
Invitation Date	03/05/2021		
Invitation Type	Automatic		
Invitation Email(s)	lstuck@libera.com		

Liberty Office Products (Liberty Data Products, Inc)

Address	8744 Westpark Houston, TX 77063	Participation Type:	Active Supplier
Classifications	TXM,SBE		
Invitation Date	03/05/2021		
Invitation Type	Automatic		
Invitation Email(s)	cleblanc@libertyoffice.com bfalkenstine@libertyoffice.com swiland@libertyoffice.com cansted@libertyoffice.com rwilkerson@libertyoffice.com syoung@libertyoffice.com		
Response Date	04/05/2021		
Response Status	Submitted		
Status Date	04/05/2021		

Liberty Paper (DD Office Products)

Address	5025 Hampton St. LOS ANGELES, CA 90058	Participation Type:	Active Supplier
Classifications	MBE (Primary)		
Invitation Date	03/05/2021		
Invitation Type	Automatic		
Invitation Email(s)	bids@libertypp.com		

Library Interiors of Texas, LLC

Address	3503 Wild Cherry Drive Lakeway, TX 78738	Participation Type:	Active Supplier
Classifications	TAS,TIP,SBE (Primary),WBE		
Invitation Date	03/05/2021		
Invitation Type	Automatic		
Invitation Email(s)	Dave@LI-TX.Com trevor@li-tx.com		

Libra-Tech Corporation

Address	525 E Hickory Hill Rd Argyle, TX 76226	Participation Type:	Active Supplier
Classifications	HUB (Primary),WBE		
Invitation Date	03/05/2021		
Invitation Type	Automatic		
Invitation Email(s)	Kelly@libraryfurniture.com		

Lifetime Consulting Services (Mona Lisa Chambers)

Address	11805 Chimney Rock Houston, TX 77035	Participation Type:	Active Supplier
Classifications	MBE,WBE (Primary)		
Invitation Date	03/05/2021		
Invitation Type	Automatic		
Invitation Email(s)	monalisachambers@aol.com		
Response Status	Viewed		
Status Date	03/11/2021		

Lifetime Memory Products, Inc.

Address	2505 Da Vinci Irvine, CA 92614	Participation Type:	Active Supplier
Classifications	TIP,SBE (Primary)		
Invitation Date	03/05/2021		
Invitation Type	Automatic		
Invitation Email(s)	jason@lifetimememory.com		

LIGHT BULB DEPOT 12 LLC

Address	301 ARLINGTON ST HOSTON, TX 77007	Participation Type:	Active Supplier
Invitation Date	03/05/2021		
Invitation Type	Automatic		
Invitation Email(s)	minervag@lbdonline.com		

Lighthouse Groups LLC

Address	11556 Philmar Lane Saint Louis, MO 63138-1720	Participation Type:	Active Supplier
Classifications	MBE (Primary),SBE		
Invitation Date	03/05/2021		
Invitation Type	Automatic		
Invitation Email(s)	lighthousegroups@sbcglobal.net		

Lighthouse Office Supply (West Texas Lighthouse for the Blind)

Address	915 Lighthouse Way San Angelo, TX 76903	Participation Type:	Active Supplier
Invitation Date	03/05/2021		
Invitation Type	Automatic		
Invitation Email(s)	j.glaze@lighthousefortheblind.org		

LightRiver Technologies, Inc.

Address	2150 John Glenn Drive Concord, CA 94520	Participation Type:	Active Supplier
Invitation Date	03/05/2021		
Invitation Type	Automatic		
Invitation Email(s)	lrtsales@lightriver.com		

LightSail, Inc.

Address	115 Broadway New York, NY 10006	Participation Type:	Active Supplier
Invitation Date	03/05/2021		
Invitation Type	Automatic		
Invitation Email(s)			

LightSpeed Technologies, Inc.

Address	1829 Celeste Drive, Building 1 Wall, NJ 07719	Participation Type:	Active Supplier
Classifications	SBE (Primary)		
Invitation Date	03/05/2021		
Invitation Type	Automatic		
Invitation Email(s)	SNelson@LightSpeedT.com		
Response Status	Viewed		
Status Date	03/10/2021		

LightspeedTechnologies, Inc.

Address	11509 SW Herman Rd Tualatin, OR 97062	Participation Type:	Active Supplier
Classifications	TAS,TCP,TIP (Primary)		
Invitation Date	03/05/2021		
Invitation Type	Automatic		
Invitation Email(s)	lsbids@lightspeed-tek.com		
Response Date	03/08/2021		
Response Status	No Bid		
Status Date	03/05/2021		

LIMITLESS GROUND TRANSPORT, LLC

Address	15902 JUNEAU LN HOUSTON, TX 77040	Participation Type:	Active Supplier
Invitation Date	03/05/2021		
Invitation Type	Automatic		
Invitation Email(s)	singleton.james@gmail.com		

Limitless Office Products (Limitless Products LLC)

Address	1106 Commerce Drive Richardson, TX 75081	Participation Type:	Active Supplier
Classifications	MBE,TIP,SBE (Primary),HUB,WBE		
Invitation Date	03/05/2021		
Invitation Type	Automatic		
Invitation Email(s)	mg@limitlessofficeproducts.com		

Linder Consulting LLC

Address	706 A WEST BEN WHITE BLVD AUSTIN, TX 78704	Participation Type:	Active Supplier
Invitation Date	03/05/2021		
Invitation Type	Automatic		
Invitation Email(s)	sthomas@linderconsulting.com		

Lindsey LeGrand

Address	2997 Palomino Trail Robinson, TX 76706	Participation Type:	Active Supplier
Invitation Date	03/05/2021		
Invitation Type	Automatic		
Invitation Email(s)	Lindsey.legrand@yahoo.com		

Link America, LLC

Address	3002 Century Drive Rowlett, TX 75088	Participation Type:	Active Supplier
Classifications	MBE (Primary),HUB		
Invitation Date	03/05/2021		
Invitation Type	Automatic		
Invitation Email(s)	repository@linkam.com		
Response Status	Viewed		
Status Date	03/08/2021		

LinkIt! (Advanced Assessment Systems)

Address	80 5th Avenue, Suite 1101 New York, NY 10011	Participation Type:	Active Supplier
Invitation Date	03/05/2021		
Invitation Type	Automatic		
Invitation Email(s)	kostadin@linkit.com		

Liquid Studio Group

Address	1407 Calle del Norte Laredo, TX 78041	Participation Type:	Active Supplier
Invitation Date	03/05/2021		
Invitation Type	Automatic		
Invitation Email(s)	robert@liquidsg.com		

Lisa K Bailey

Address	1623 Willow Mill Dr Missouri City, TX 77489	Participation Type:	Active Supplier
Classifications	MBE (Primary),SBE,HUB,WBE		
Invitation Date	03/05/2021		
Invitation Type	Automatic		
Invitation Email(s)	lbailey604@gmail.com		

Lister Technologies, Inc.

Address	78-080 Calle Amigo La Quinta, CA 92253	Participation Type:	Active Supplier
Invitation Date	03/05/2021		
Invitation Type	Automatic		
Invitation Email(s)			

LitePol, LLC

Address	3333 Weslayan Street Houston, TX 77027	Participation Type:	Active Supplier
Classifications	SBE (Primary),WBE		
Invitation Date	03/05/2021		
Invitation Type	Automatic		
Invitation Email(s)	drowell@litepol.com		

Literacy Solutions PD, Inc.

Address	28 Wilkes Street Beacon, NY 12508	Participation Type:	Active Supplier
Classifications	SBE (Primary),WBE		
Invitation Date	03/05/2021		
Invitation Type	Automatic		
Invitation Email(s)	sdeschel@gmail.com		

Little Ones Daycare

Address	1905 Shaver Street Pasadena, TX 77502	Participation Type:	Active Supplier
Invitation Date	03/05/2021		
Invitation Type	Automatic		
Invitation Email(s)	sangeetag20@yahoo.com		

LivingTree (Snowflake Technologies Inc.)

Address	610 Brazos Austin, TX 78701	Participation Type:	Active Supplier
Invitation Date	03/05/2021		
Invitation Type	Automatic		
Invitation Email(s)	joni@livingtree.com Cullen@livingtree.com diane@livingtree.com		

LMG Technology Services LLC

Address	2107 Laurel Forest Way Houston, TX 77014	Participation Type:	Active Supplier
Classifications	MBE,SBE (Primary),HUB		
Invitation Date	03/05/2021		
Invitation Type	Automatic		
Invitation Email(s)	info@lmgtechnology.com		
Response Status	Viewed		
Status Date	03/10/2021		

LMK Technologies

Address	1779 Chessie Lane Ottawa, IL 61350	Participation Type:	Active Supplier
Invitation Date	03/05/2021		
Invitation Type	Automatic		
Invitation Email(s)			

Logical Choice Technologies

Address	1045 Progress Circle Lawrenceville, GA 30043	Participation Type:	Active Supplier
Classifications	WBE (Primary)		
Invitation Date	03/05/2021		
Invitation Type	Automatic		
Invitation Email(s)	texas.sales@logicalchoice.com		

Logical Front

Address	11 Shooting Star The Woodlands, TX 77381	Participation Type:	Active Supplier
Classifications	TCP (Primary)		
Invitation Date	03/05/2021		
Invitation Type	Automatic		
Invitation Email(s)	purchasing@logicalfront.com		

Logical Solutions, Inc

Address	407 International Parkway Richardson, TX 75081	Participation Type:	Active Supplier
Invitation Date	03/05/2021		
Invitation Type	Automatic		
Invitation Email(s)	DSepich@LSiControls.com jbarber@lsicontrols.com		

Logistical Maintenance

Address	4618 Merchant Springs lane Houston, TX 77084	Participation Type:	Active Supplier
Response Status	Viewed		
Status Date	04/06/2021		

LOGIX Communications (LOGIX Communications, LP)

Address	2950 N. Loop West Houston, TX 77092	Participation Type:	Active Supplier
Invitation Date	03/05/2021		
Invitation Type	Automatic		
Invitation Email(s)	jeffrey.scheldt@logix.com		

LogixService Inc. (AMTEK)

Address	1383 Calle Avanzado San Clemente, CA 92673	Participation Type:	Active Supplier
Classifications	MBE (Primary),SBE		
Invitation Date	03/05/2021		
Invitation Type	Automatic		
Invitation Email(s)	vboone@amtek.net		
Response Status	Viewed		
Status Date	03/12/2021		

Lone Star Fire & Safety LLC

Address	1930 County Road 2291 Cleveland, TX 77327	Participation Type:	Active Supplier
Classifications	SBE (Primary)		
Invitation Date	03/05/2021		
Invitation Type	Automatic		
Invitation Email(s)	sam.collins34@outlook.com		
Response Status	Viewed		
Status Date	03/16/2021		

Lone Star Furnishings LLC

Address	231 Elkins Lane Huntsville, TX 77340	Participation Type:	Active Supplier
Classifications	TCP (Primary),TIP		
Invitation Date	03/05/2021		
Invitation Type	Automatic		
Invitation Email(s)	brad@lonestarfurnishings.com		

Lone Star Learning (Lone Star Learning Sales & Marketing, Inc)

Address	Lone Star Learning Lubbock, TX 79493-6606	Participation Type:	Active Supplier
Classifications	SBE (Primary),HUB,WBE		
Invitation Date	03/05/2021		
Invitation Type	Automatic		
Invitation Email(s)	leeann@lonestarlearning.com		

Lone Star Security Shield, Inc.

Address	501 Fellows Rd Houston, TX 77047	Participation Type:	Active Supplier
Classifications	MBE (Primary)		
Invitation Date	03/05/2021		
Invitation Type	Automatic		
Invitation Email(s)	admin@LSSSinc.com		

Lone Star Telemedicine Services Inc.

Address	4002 Burke Rd Pasadena, TX 77504	Participation Type:	Active Supplier
Invitation Date	03/05/2021		
Invitation Type	Automatic		
Invitation Email(s)	admin@lstelemed.com roy@roymorales.com		

Long's Electronics, Inc.

Address	2630 5th Ave South Irondale, AL 35210	Participation Type:	Active Supplier
Invitation Date	03/05/2021		
Invitation Type	Automatic		
Invitation Email(s)	jhuffman@longselectronics.com		

Lowes Companies Inc

Address	1000 Lowes Blvd Mooresville, NC 28117	Participation Type:	Active Supplier
Invitation Date	03/05/2021		
Invitation Type	Automatic		
Invitation Email(s)			

LP Printing (Long Plan Printing) (Long Plan Printing)

Address	3029 Crossview Houston, TX 77063	Participation Type:	Active Supplier
Classifications	MBE,WBE		
Invitation Date	03/05/2021		
Invitation Type	Automatic		
Invitation Email(s)	Walter@lpprinting.com jennifer@lpprinting.com sondra@lpprinting.com		
Response Date	03/29/2021		
Response Status	No Bid		
Status Date	03/08/2021		

LPH Enterprises (LPH Enterprises, LLC)

Address	133 N. Friendswood Dr., #119 Friendswood, TX 77546	Participation Type:	Active Supplier
Classifications	MBE,SBE (Primary),WBE		
Invitation Date	03/05/2021		
Invitation Type	Automatic		
Invitation Email(s)	liz@lphent.net		

LQI Consulting Group, LLC

Address	4113 Hidden View CT Round Rock, TX 78665	Participation Type:	Active Supplier
Invitation Date	03/05/2021		
Invitation Type	Automatic		
Invitation Email(s)			

LSI Computers Inc.

Address	9111 Katy Freeway Suite 210 Houston, TX 77024	Participation Type:	Active Supplier
Invitation Date	03/05/2021		
Invitation Type	Automatic		
Invitation Email(s)	tkazori@lsicomputers.com		

LSS Digital Print Finishing Systems (Litho Supply and Service Company, Inc.)

Address	4501 S. Pinemont Dr. Houston, TX 77041	Participation Type:	Active Supplier
Classifications	TXM,SBE (Primary),HUB,WBE		
Invitation Date	03/05/2021		
Invitation Type	Automatic		
Invitation Email(s)	rdumoit@lssdigital.com		
Response Date	04/04/2021		
Response Status	No Bid		
Status Date	03/08/2021		

L-Sync, LLC

Address	2911 Mirado Grand Prairie, TX 75054	Participation Type:	Active Supplier
Invitation Date	03/05/2021		
Invitation Type	Automatic		
Invitation Email(s)	joe.james@l-sync.com		

Lucy Anderson

Address	618 Arlington St. Houston, TX 77007	Participation Type:	Active Supplier
Invitation Date	03/05/2021		
Invitation Type	Automatic		
Invitation Email(s)	lucyanderson618@gmail.com		

LUMAR Ventures (Luis M Dueno Medina)

Address	3415 River Way San Antonio, TX 78230	Participation Type:	Active Supplier
Classifications	MBE (Primary),SBE		
Invitation Date	03/05/2021		
Invitation Type	Automatic		
Invitation Email(s)	ldueno@att.net		

Lumen Touch

Address	10502 NW Ambassador Drive Kansas City, KS 64153	Participation Type:	Active Supplier
Classifications	SBE (Primary)		
Invitation Date	03/05/2021		
Invitation Type	Automatic		
Invitation Email(s)	dmcelroy@lumentouch.com johnv@intouchconsulting.com		

Lunsford Illuminations Inc.

Address	4618 47th Street Lubbock, TX 79414	Participation Type:	Active Supplier
Classifications	SBE (Primary)		
Invitation Date	03/05/2021		
Invitation Type	Automatic		
Invitation Email(s)	jeremy@lunsfordilluminations.com		

lurie, llp

Address	2501 Wauzata Boulevard Minneapolis, MN 55405	Participation Type:	Active Supplier
Invitation Date	03/05/2021		
Invitation Type	Automatic		
Invitation Email(s)	Jlocketz@luriellp.com		

LVC Technologies, LLC

Address	7606 Lakeshore Point Lane Rosenberg, TX 77469	Participation Type:	Active Supplier

Invitation Date 03/05/2021
Invitation Type Automatic
Invitation Email(s) nick@lvctech.com august@lvctech.com

LY Electronics USA (Global XLR)

Address	5307 Patrick Henry Bellaire, TX 77401	Participation Type:	Active Supplier

Classifications MBE (Primary),SBE,HUB

Invitation Date 03/05/2021
Invitation Type Automatic
Invitation Email(s) tom@globalxlr.com
Response Status Viewed
Status Date 03/05/2021

Lyncverse Technologies

Address	8203 Willow Place Dr. S., Ste 315 Houston, TX 77070	Participation Type:	Active Supplier

Classifications MBE,DIR,SBE,HUB

Invitation Date 03/05/2021
Invitation Type Automatic
Invitation Email(s) sthomas@lyncverse.com Sales@LyncVerse.com
Response Date 04/05/2021
Response Status Submitted
Status Date 04/05/2021

Lynn Gomes, LLC (Lynn Gomes)

Address	P.O. Box 841064 Houston, TX 77284	Participation Type:	Active Supplier

Classifications MBE,WBE (Primary)

Invitation Date 03/05/2021
Invitation Type Automatic
Invitation Email(s) info@lynngomes.com

Lynx Fire and Security, LLC

Address	P.O. Box 841889 Houston, TX 77284	Participation Type:	Active Supplier

Invitation Date 03/05/2021
Invitation Type Automatic
Invitation Email(s) scapunay@lynxfas.com
Response Date 03/08/2021
Response Status No Bid
Status Date 03/07/2021

M&A Technology

Address	3370 Nacogdoches San Antonio, TX 78217	Participation Type:	Active Supplier

Classifications MBE,DIR,TAS,TCP,TIP,SBE (Primary),HUB

Invitation Date 03/05/2021
Invitation Type Automatic
Invitation Email(s) dshepard@macomp.com dcooper@macomp.com athomas@macomp.com
Response Status Viewed
Status Date 03/08/2021

M&H Lighting Systems (Mapenzi Group)

Address	706 Maple Branch Ln Pearland, TX 77584	Participation Type:	Active Supplier
Classifications	MBE (Primary)		
Invitation Date	03/05/2021		
Invitation Type	Automatic		
Invitation Email(s)	wmartin@mhlightingsystems.com		
Response Status	Viewed		
Status Date	03/05/2021		

M.H. Services

Address	15826 Cardinal Point selma, TX 78154	Participation Type:	Active Supplier
Invitation Date	03/05/2021		
Invitation Type	Automatic		
Invitation Email(s)	michael@michaelholdman.com		

M3 Inc

Address	748 Crescent Street Brooklyn, NY 11208	Participation Type:	Active Supplier
Classifications	MBE (Primary)		
Invitation Date	03/05/2021		
Invitation Type	Automatic		
Invitation Email(s)	cmcintosh90@hotmail.com		

M3 Technologies

Address	PO Box 1959 Rockwall, TX 75087	Participation Type:	Active Supplier
Classifications	MBE,HUB,WBE (Primary)		
Invitation Date	03/05/2021		
Invitation Type	Automatic		
Invitation Email(s)	sales@m3technologies.net		

Mac to School (MyService Solutions, Inc)

Address	1530 Montague Expy San Jose, CA 95131	Participation Type:	Active Supplier
Invitation Date	03/05/2021		
Invitation Type	Automatic		
Invitation Email(s)			

Mach B Technologies Inc

Address	1200 w walnut hill ln, Irving, TX 75038	Participation Type:	Active Supplier
Classifications	MBE,SBE (Primary)		
Invitation Date	03/05/2021		
Invitation Type	Automatic		
Invitation Email(s)	alf.nizam@machbtech.com		

Macie Publishing Company

Address	13 East Main Street Mendham, NJ 07945	Participation Type:	Active Supplier
Invitation Date	03/05/2021		
Invitation Type	Automatic		
Invitation Email(s)	info@maciepublishing.com		

Mackin Educational Resources (Mackin Book Company)

Address	3505 County Road 42 West Burnsville, MN 55306	Participation Type:	Active Supplier
Classifications	TAS,TCP,WBE (Primary)		
Invitation Date	03/05/2021		
Invitation Type	Automatic		
Invitation Email(s)	bids@mackin.com		

Macmillan Holdings, LLC (d/b/a MPS) (Bedford, Freeman and Worth Publishing Group)

Address	300 American Metro Blvd Hamilton, NJ 08619	Participation Type:	Active Supplier
Invitation Date	03/05/2021		
Invitation Type	Automatic		
Invitation Email(s)	adoptions@bfwpub.com		
Response Date	03/06/2021		
Response Status	No Bid		
Status Date	03/06/2021		

Magic Software Pvt Ltd

Address	One Penn Plaza, New York, NY 10119	Participation Type:	Active Supplier
Classifications	SBE (Primary)		
Invitation Date	03/05/2021		
Invitation Type	Automatic		
Invitation Email(s)	shivansh.srivastava@magicedtech.com		

Main Stop Testing Svcs

Address	12401 S. Post Oak Rd Houston, TX 77045	Participation Type:	Active Supplier
Classifications	MBE (Primary),SBE		
Invitation Date	03/05/2021		
Invitation Type	Automatic		
Invitation Email(s)	testingsvcs@aol.com		

Main Street Pilot, Inc.

Address	13355 Noel Road Dallas, TX 75240	Participation Type:	Active Supplier
Invitation Date	03/05/2021		
Invitation Type	Automatic		
Invitation Email(s)	brian.searcy@mainstreetpilot.com		

MAINLAND SUPPLY

Address	1070 Vega Way San Marcos, CA 92078	Participation Type:	Active Supplier
Classifications	WBE (Primary)		
Invitation Date	03/05/2021		
Invitation Type	Automatic		
Invitation Email(s)	gguizon@mainlandsupply.com		

MainStage Theatrical Supply

Address	8761A Ely Road Pensacola, FL 32514	Participation Type:	Active Supplier
Invitation Date	03/05/2021		
Invitation Type	Automatic		
Invitation Email(s)	mainstagesales@gmail.com		

Majestic Transportation

Address	3512 Mclean Rd Pearland, TX 77584	Participation Type:	Active Supplier
Classifications	MBE (Primary),SBE		
Invitation Date	03/05/2021		
Invitation Type	Automatic		
Invitation Email(s)	evan@majestic-transportation.com		

MakeMusic, Inc

Address	7615 Golden Triangle Dr Eden Prairie, MN 55344	Participation Type:	Active Supplier
Invitation Date	03/05/2021		
Invitation Type	Automatic		
Invitation Email(s)	abischof@makemusic.com		

Maker Education Inc

Address	3605 Texas Street Houston, TX 77003	Participation Type:	Active Supplier
Classifications	SBE (Primary),WBE		
Invitation Date	03/05/2021		
Invitation Type	Automatic		
Invitation Email(s)	learn@houstonmakerspace.com		

Makr U

Address	7907 Heathrow Spring, TX 77379	Participation Type:	Active Supplier
Classifications	WBE (Primary)		
Invitation Date	03/05/2021		
Invitation Type	Automatic		
Invitation Email(s)	karlak@makru.co		

Malachi National Corporation

Address	9474 FM 1960 BYPASS RD W # 100 HUMBLE, TX 77338-4034	Participation Type:	Active Supplier
Classifications	MBE,DIR,TIP,SBE (Primary)		
Invitation Date	03/05/2021		
Invitation Type	Automatic		
Invitation Email(s)	percy.kennedy@experimac.com		

Malor & Company Inc

Address	554 West 54th New York, NY 10019	Participation Type:	Active Supplier
Classifications	MBE (Primary),SBE		
Invitation Date	03/05/2021		
Invitation Type	Automatic		
Invitation Email(s)	garly.b@malorcompany.com		

Mannheim Tech. LLC

Address	2250 Eldridge Pkwy, #811 Houston, TX 77077	Participation Type:	Active Supplier
Invitation Date	03/05/2021		
Invitation Type	Automatic		
Invitation Email(s)	raj@mannheimtech.com		

Manning's Office Solutions (Manning's)

Address	1510 N 7th Beaumont, TX 77703	Participation Type:	Active Supplier
Classifications	HUB (Primary),WBE		
Invitation Date	03/05/2021		
Invitation Type	Automatic		
Invitation Email(s)	galed@manningsupply.com		

MANS DISTRIBUTORS, INC.

Address	3120 Kellway Dr Carrollton, TX 75006	Participation Type:	Active Supplier
Classifications	MBE,SBE (Primary),HUB,WBE		
Invitation Date	03/05/2021		
Invitation Type	Automatic		
Invitation Email(s)	SADHNA@MANS.US		
Response Status	Viewed		
Status Date	03/08/2021		

Mansfield Media Solutions, LLC

Address	12400 W. Hwy 71, Ste 350 Austin, TX 78738	Participation Type:	Active Supplier
Invitation Date	03/05/2021		
Invitation Type	Automatic		
Invitation Email(s)	brian@mansfieldmedia.com		
Response Status	Viewed		
Status Date	03/05/2021		

Marathon Partners Consulting

Address	2019 Broad Hill Farms Road Moon Township, PA 15108	Participation Type:	Active Supplier
Classifications	SBE (Primary)		
Invitation Date	03/05/2021		
Invitation Type	Automatic		
Invitation Email(s)	Sean@marathonpartnersconsulting.com		

Marathon Staffing Group, Inc.

Address	164 Westford Road Tyngsboro, MA 01879	Participation Type:	Active Supplier
Invitation Date	03/05/2021		
Invitation Type	Automatic		
Invitation Email(s)	kstrickland@marathonstaffing.com		

Marfield Corporate Statinery (Marfield, Inc.)

Address	1225 E. Crosby Rd., Carrollton, TX 75006	Participation Type:	Active Supplier
Classifications	HGA,SBE (Primary),HUB,WBE		
Invitation Date	03/05/2021		
Invitation Type	Automatic		
Invitation Email(s)	leeann_packard@marfield.com		

Marie Bou K12 inc.

Address	35 A Smithfield Boulevard #360 Plattsburg, NY 12901	Participation Type:	Active Supplier
Invitation Date	03/05/2021		
Invitation Type	Automatic		
Invitation Email(s)	marie@mariebouk12.com linda@mariebouk12.com		

Marimon Business Systems, Inc.

Address	7300 N. Gessner Houston, TX 77040	Participation Type:	Active Supplier
Classifications	MBE,SBE (Primary),WBE		
Invitation Date	03/05/2021		
Invitation Type	Automatic		
Invitation Email(s)	JBowie@Marimoninc.com larry@marimoninc.com larry@Marimoninc.com		
Response Status	Viewed		
Status Date	03/22/2021		

Mark Collins Construction LLC

Address	P.O. Box 1476 League City, TX 77574	Participation Type:	Active Supplier
Invitation Date	03/05/2021		
Invitation Type	Automatic		
Invitation Email(s)	info@clearlakecontractor.com		

Mark III Systems

Address	3600 S. Gessner Houston, TX 77063	Participation Type:	Active Supplier
Classifications	DIR,WBE (Primary)		
Invitation Date	03/05/2021		
Invitation Type	Automatic		
Invitation Email(s)	noelle@markiiisys.com		
Response Date	04/06/2021		
Response Status	Submitted		
Status Date	04/06/2021		

Mark Matranga

Address	3724 Somerset Lane Fort Worth, TX 76109	Participation Type:	Active Supplier
Invitation Date	03/05/2021		
Invitation Type	Automatic		
Invitation Email(s)	matranga8285@gmail.com		

Markertek Video Supply (Tower Products, Inc.)

Address	1 Tower Drive Saugerties, NY 12177	Participation Type:	Active Supplier
Classifications	SBE (Primary)		
Invitation Date	03/05/2021		
Invitation Type	Automatic		
Invitation Email(s)	edusales@markertek.com		

MarketExpo.com (Gerlach Inc.)

Address	926 Harbour House Dr Indian Rocks Beach, FL 33785	Participation Type:	Active Supplier
Classifications	WBE (Primary)		
Invitation Date	03/05/2021		
Invitation Type	Automatic		
Invitation Email(s)	denise@markizzle.com		
Response Status	Viewed		
Status Date	03/08/2021		

Marketing Addiction Inc.

Address	8990 Kirby Dr Houston, TX 77054	Participation Type:	Active Supplier
Classifications	MBE (Primary),SBE		
Invitation Date	03/05/2021		
Invitation Type	Automatic		
Invitation Email(s)	info@marketingaddictioninc.com		

Marshall Cavendish Education

Address	99 White Plains Road Tarrytown, NY 10591	Participation Type:	Active Supplier
Invitation Date	03/05/2021		
Invitation Type	Automatic		
Invitation Email(s)	ntorres@marshallcavendish.com		

Marsil Laboratories

Address	3816 N meridian Ave Oklahoma City, OK 73112	Participation Type:	Active Supplier
Invitation Date	03/05/2021		
Invitation Type	Automatic		
Invitation Email(s)	yomi@marsillab.com		

Martek Industries Inc

Address	600 Deer Rd Ste 8 Cherry Hill, NJ 08034	Participation Type:	Active Supplier
Invitation Date	03/05/2021		
Invitation Type	Automatic		
Invitation Email(s)	martekleds@gmail.com		

Martin Yarborough & Associates

Address	8451 Deerwood Forest Dr Fort Worth, TX 76126	Participation Type:	Active Supplier
Classifications	SBE (Primary)		
Invitation Date	03/05/2021		
Invitation Type	Automatic		
Invitation Email(s)	martin.yarborough@gmail.com		
Response Status	Viewed		
Status Date	03/10/2021		

Mary Benton Communications and Public Affairs

Address	3230 Holly Hall Houston, TX 77054	Participation Type:	Active Supplier
Invitation Date	03/05/2021		
Invitation Type	Automatic		
Invitation Email(s)	MaryRBenton@gmail.com		

MARY LOUS TWIRLERS & DRILL TREAM (TERRY LYNN DAVIS)

Address	5010 CHENNAULT HOUSTON, TX 77033	Participation Type:	Active Supplier
Classifications	MBE,SBE (Primary),WBE		
Invitation Date	03/05/2021		
Invitation Type	Automatic		
Invitation Email(s)	tldavis42@yahoo.com		

Massachusetts

Address	One Ashburton Place Boston, MA 02108	Participation Type:	Active Supplier
Invitation Date	03/05/2021		
Invitation Type	Manual		
Invitation Email(s)			

Master Jiu-jitsu Academy (Master Jiu-jitsu Academy LLC)

Address	12260 GULF FWY HOUSTON, TX 77034-4437	Participation Type:	Active Supplier
Invitation Date	03/05/2021		
Invitation Type	Automatic		
Invitation Email(s)	grapplingzone@yahoo.com		

Masterpiece Litho Inc

Address	7220 WYNNWOOD LN HOUSTON, TX 77008	Participation Type:	Active Supplier
Classifications	WBE (Primary)		
Invitation Date	03/05/2021		
Invitation Type	Automatic		
Invitation Email(s)	davidjr@mlihouston.com		
Response Status	Viewed		
Status Date	03/05/2021		

Mastery Education (Peoples Education Inc.)

Address	Peoples Education, Inc. Saddle Brook, NJ 07663	Participation Type:	Active Supplier
Invitation Date	03/05/2021		
Invitation Type	Automatic		
Invitation Email(s)	msakow@masteryeducation.com brenda.lauderdale@gmail.com		
Response Status	Viewed		
Status Date	03/05/2021		

Mata Boxing Promotions- MBP (Jason Mata)

Address	2925 W COMMERCE ST SAN ANTONIO, TX 78207-3719	Participation Type:	Active Supplier
Classifications	MBE,SBE,HUB (Primary)		
Invitation Date	03/05/2021		
Invitation Type	Automatic		
Invitation Email(s)	jmata146@gmail.com		

MatlScience, Inc

Address	4918 Wenonah Dr Dallas, TX 75209	Participation Type:	Active Supplier
Classifications	MBE (Primary),SBE		
Invitation Date	03/05/2021		
Invitation Type	Automatic		
Invitation Email(s)	barbara.s.brown@matlscience.com		

Matthew McCarrick

Address	5360 North Carroll Road Indianapolis, IN 46235	Participation Type:	Active Supplier
Invitation Date	03/05/2021		
Invitation Type	Automatic		
Invitation Email(s)	matthewcmccarrick@gmail.com		

Matthews Office Supply

Address	2367 Pecan Court Fort Worth, TX 76117	Participation Type:	Active Supplier
Invitation Date	03/05/2021		
Invitation Type	Automatic		
Invitation Email(s)	steve@matthewsofficecity.com		

Maverick Communications, Inc.

Address	720 Chamberlin Drive Beaumont, TX 77707	Participation Type:	Active Supplier
Invitation Date	03/05/2021		
Invitation Type	Automatic		
Invitation Email(s)	brett@maverickinc.com		
Response Status	Viewed		
Status Date	03/08/2021		

MAVICH

Address	525 Commerce Street Southlake, TX 76092	Participation Type:	Active Supplier
Invitation Date	03/05/2021		
Invitation Type	Automatic		
Invitation Email(s)	sales@mavich.com		

Max Interactive, Inc

Address	130 McCormick, suite 104 costa Mesa, CA 92626	Participation Type:	Active Supplier
Invitation Date	03/05/2021		
Invitation Type	Automatic		
Invitation Email(s)	Robin@maxcases.com		

Max Scholar

Address	7132 Midbury Drive Dallas, TX 75230	Participation Type:	Active Supplier
Classifications	MBE,WBE (Primary)		
Invitation Date	03/05/2021		
Invitation Type	Automatic		
Invitation Email(s)	Shooter222@aol.com		

Maxi Aids Inc

Address	42 Executive Blvd Farmingdale, NY 11735	Participation Type:	Active Supplier
Invitation Date	03/05/2021		
Invitation Type	Automatic		
Invitation Email(s)	bids@maxiaids.com		
Response Date	04/01/2021		
Response Status	Submitted		
Status Date	04/01/2021		

Maxim Healthcare Staffing Services, Inc.

Address	4301 S. Pine St. Ste 505 Tacoma, WA 98409	Participation Type:	Active Supplier
Invitation Date	03/05/2021		
Invitation Type	Automatic		
Invitation Email(s)	cowolfe@maxhealth.com		

MAXIMUS

Address	1891 Metro Center Drive Reston, VA 20190	Participation Type:	Active Supplier
Invitation Date	03/05/2021		
Invitation Type	Automatic		
Invitation Email(s)	rfpinfo@maximus.com		

Maxon Furniture Inc

Address	2210 Second Avenue Muscatine, IA 52761	Participation Type:	Active Supplier
Classifications	TXM (Primary)		
Invitation Date	03/05/2021		
Invitation Type	Automatic		
Invitation Email(s)	soriaa@maxonmail.com		

Mayo's Printing & Awards

Address	4920 Kelley St. Houston, TX 77026	Participation Type:	Active Supplier
Invitation Date	03/05/2021		
Invitation Type	Automatic		
Invitation Email(s)	mayosprinting@sbcglobal.net		

MCA Communications

Address	525 Northville Houston, TX 77037	Participation Type:	Active Supplier
Classifications	MBE (Primary),DIR,HUB		
Invitation Date	03/05/2021		
Invitation Type	Automatic		
Invitation Email(s)	tina.lang@mcacom.com		

McAfee, Inc

Address	2821 Mission College Blvd Santa Clara, CA 95054	Participation Type:	Active Supplier
Invitation Date	03/05/2021		
Invitation Type	Automatic		
Invitation Email(s)	brian_webb@mcafee.com dovave_maier@mcafee.com		

MCCi

Address	1700 Capital Circle SW Tallahassee, FL 32310	Participation Type:	Active Supplier
Classifications	DIR,SBE (Primary)		
Invitation Date	03/05/2021		
Invitation Type	Automatic		
Invitation Email(s)	salessupport@mccinnovations.com bids@mccinnovations.com		

McCoy Workplace Solutions (McCoy-Rockford Inc)

Address	6869 Old Katy Road Houston, TX 77024	Participation Type:	Active Supplier
Classifications	TPA (Primary),TXM		
Invitation Date	03/05/2021		
Invitation Type	Automatic		
Invitation Email(s)	KRussell@mccoyinc.com		

McCune Electrical Service

Address	8312 W Little York Rd Hosuton, TX 77040	Participation Type:	Active Supplier
Invitation Date	03/05/2021		
Invitation Type	Automatic		
Invitation Email(s)	joe@mccuneelectric.com		

McGee Electrical Services, Inc.

Address	310 N Rogers Rd Irving, TX 75061	Participation Type:	Active Supplier
Classifications	SBE (Primary)		
Invitation Date	03/05/2021		
Invitation Type	Automatic		
Invitation Email(s)	wmcgee@mesvc.com		
Response Status	Viewed		
Status Date	03/08/2021		

McGraw Hill Companies

Address	25 Misty Pond Dr. Frisco, TX 75034	Participation Type:	Active Supplier
Classifications	TCP (Primary)		
Invitation Date	03/05/2021		
Invitation Type	Automatic		
Invitation Email(s)	marty.pitts@mheducation.com		

McGraw Hill LLC

Address	McGRAW-HILL SCHOOL EDUCATION HOLDINGS, LLC Chicago, IL 60604	Participation Type:	Active Supplier
Invitation Date	03/05/2021		
Invitation Type	Automatic		
Invitation Email(s)	denise.stone@mheducation.com BidsandContracts@mheducation.com		
Response Date	04/05/2021		
Response Status	No Bid		
Status Date	04/02/2021		

McGraw-Hill Education, Inc. (McGraw-Hill)

Address	2 Penn Plaza New York, NY 10121	Participation Type:	Active Supplier
Invitation Date	03/05/2021		
Invitation Type	Automatic		
Invitation Email(s)	jenny@ryeconsult.com		

McLane Technology Partners

Address	4001 Central Pointe Parkway, Bldg 400 Temple, TX 76504	Participation Type:	Active Supplier
Invitation Date	03/05/2021		
Invitation Type	Automatic		
Invitation Email(s)	sammie.hodges@mclanetech.com		

McMac Commissioning Services, LLC.

Address	712 E 20th St. Houston, TX 77008	Participation Type:	Active Supplier
Invitation Date	03/05/2021		
Invitation Type	Automatic		
Invitation Email(s)	david.maclean@mcmaccx.net		

MCP Professional Services (Dr. Deloris L. Nelson)

Address	2616 South Loop West, Ste. 575 Houston, TX 77054	Participation Type:	Active Supplier
Classifications	MBE (Primary),SBE,WBE		
Invitation Date	03/05/2021		
Invitation Type	Automatic		
Invitation Email(s)	dr.deloris.nelson@gmail.com		

MDL Enterprise, Inc.

Address	9888 Southwest Freeway Houston, TX 77074	Participation Type:	Active Supplier
Classifications	DIR,WBE (Primary)		
Invitation Date	03/05/2021		
Invitation Type	Automatic		
Invitation Email(s)	lamm@mdlent.com		

Measurement Incorporated

Address	423 Morris Street Durham, NC 27701	Participation Type:	Active Supplier
Invitation Date	03/05/2021		
Invitation Type	Automatic		
Invitation Email(s)	rfp@measinc.com		

MedHelp, Inc.

Address	1530 Caton Center Dr. Baltimore, MD 21227	Participation Type:	Active Supplier
Invitation Date	03/05/2021		
Invitation Type	Automatic		
Invitation Email(s)	tsmith@medhelpinc.com		

Media Design Group

Address	P.O. Box 503 Covington, TX 76636	Participation Type:	Active Supplier
Classifications	SBE (Primary)		
Invitation Date	03/05/2021		
Invitation Type	Automatic		
Invitation Email(s)	rick@mdg-av.com		

MediaVate (MediaVate LLC)

Address	23115 Eastgate Village Dr. Spring, TX 77373	Participation Type:	Active Supplier
Invitation Date	03/05/2021		
Invitation Type	Automatic		
Invitation Email(s)	wwoolsey@mediavate.us		

Medical Avatar

Address	50 Avenue A New York, NY 10009	Participation Type:	Active Supplier
Invitation Date	03/05/2021		
Invitation Type	Automatic		
Invitation Email(s)			

Medisouth Store (Vadii Inc)

Address	6719 Theall Rd. Houston, TX 77066	Participation Type:	Active Supplier
Classifications	SBE (Primary)		
Invitation Date	03/05/2021		
Invitation Type	Automatic		
Invitation Email(s)	gms@medisouth.com rfp@medisouth.com ibrahim@medisouth.com moriah@medisouth.com		

Medixsoft Inc

Address	809 Office Park Circle Ste 200 Lewisville, TX 75057	Participation Type:	Active Supplier
Invitation Date	03/05/2021		
Invitation Type	Automatic		
Invitation Email(s)	rhernandez@medixsoft.com		

Meeting Tomorrow

Address	2901 West Lawrence Avenue Chicago, IL 60625	Participation Type:	Active Supplier
Invitation Date	03/05/2021		
Invitation Type	Automatic		
Invitation Email(s)	hello@meetingtomorrow.com		
Response Status	Viewed		
Status Date	03/08/2021		

Melanin Origins

Address	P.O. Box 122123 Arlington, TX 76012	Participation Type:	Active Supplier
Classifications	MBE (Primary)		
Invitation Date	03/05/2021		
Invitation Type	Automatic		
Invitation Email(s)	LMcClain@MelaninOrigins.com		

Melba Figueroa (HonestRx Consulting LLC)

Address	550 Reserve Street Southlake, TX 76092	Participation Type:	Active Supplier
Classifications	HUB (Primary)		
Invitation Date	03/05/2021		
Invitation Type	Automatic		
Invitation Email(s)	Melba.Figueroa@Honestrxconsulting.com		

Melhart Music Center (Jim Melhart Piano and Organ Company)

Address	3325 North 10th St. McAllen, TX 78501	Participation Type:	Active Supplier
Invitation Date	03/05/2021		
Invitation Type	Automatic		
Invitation Email(s)	Bianca@melhart.com		

Melody House Inc.

Address	819 NW 92nd Street Oklahoma City, OK 73114	Participation Type:	Active Supplier
Invitation Date	03/05/2021		
Invitation Type	Automatic		
Invitation Email(s)	stephenfite@coxinet.net		

Mentoring Minds, L. P.

Address	P.O. Box 8843 Tyler, TX 75711	Participation Type:	Active Supplier
Classifications	MBE,SBE (Primary),HUB		
Invitation Date	03/05/2021		
Invitation Type	Automatic		
Invitation Email(s)	bids@mentoringminds.com		
Response Status	Viewed		
Status Date	03/05/2021		

MERCER TECHNOLOGIES FIRM

Address	1501 E. 15th Ave # 115 Gary, IN 46402	Participation Type:	Active Supplier
Invitation Date	03/05/2021		
Invitation Type	Automatic		
Invitation Email(s)			
Response Status	Viewed		
Status Date	03/10/2021		

Meredith Digital

Address	20725 S Western ste 150 torrance, CA 90501	Participation Type:	Active Supplier
Classifications	SBE (Primary)		
Invitation Date	03/05/2021		
Invitation Type	Automatic		
Invitation Email(s)			

Meridian Systems (Meridian Project Systems, Inc.)

Address	1720 Prairie City Road Folsom, CA 95630	Participation Type:	Active Supplier
Invitation Date	03/05/2021		
Invitation Type	Automatic		
Invitation Email(s)			

MES Technologies LLC

Address	7931 Belgard St Houston, TX 77033	Participation Type:	Active Supplier
Classifications	MBE,SBE,HUB (Primary)		
Invitation Date	03/05/2021		
Invitation Type	Automatic		
Invitation Email(s)	qsmith@mestechnologies.net		

METCO Engineering, Inc.

Address	3333 Lee PKWY Dallas, TX 75219	Participation Type:	Active Supplier
Response Status	Viewed		
Status Date	03/29/2021		

Metova, Inc.

Address	1125 Oak St Suite 204 Conway, AR 72032	Participation Type:	Active Supplier
Classifications	SBE (Primary)		
Invitation Date	03/05/2021		
Invitation Type	Automatic		
Invitation Email(s)	kent.watson@metova.com		

Metoyer-Roy Printing, LTD

Address	5151 Mitchelldale, Ste. A3 Houston, TX 77092	Participation Type:	Active Supplier
Classifications	MBE,HUB,WBE (Primary)		
Invitation Date	03/05/2021		
Invitation Type	Automatic		
Invitation Email(s)	emily@metroyprinting.com		

MetriTech, Inc.

Address	4106 Fieldstone Road Champaign, IL 61822	Participation Type:	Active Supplier
Invitation Date	03/05/2021		
Invitation Type	Automatic		
Invitation Email(s)	rfpsales@metritech.com		

Meveau (Mercedes Watkins)

Address	10206 Sagemill Drive Houston, TX 77089	Participation Type:	Active Supplier
Invitation Date	03/05/2021		
Invitation Type	Automatic		
Invitation Email(s)	meveau.us@aol.com		

MGT of America, Inc.

Address	3800 Esplanade Way, Suite 210 Tallahassee, FL 32311	Participation Type:	Active Supplier
Invitation Date	03/05/2021		
Invitation Type	Automatic		
Invitation Email(s)	rcvrfp@mgtamer.com		
Response Date	04/06/2021		
Response Status	Submitted		
Status Date	04/06/2021		

MIAT Institute of Technology (MIOA-Inc.)

Address	533 Northpark Central Drive Houston, TX 77073	Participation Type:	Active Supplier
Invitation Date	03/05/2021		
Invitation Type	Automatic		
Invitation Email(s)	amuraca@miat.edu rwhiteside@miat.edu		

Michael Starghill Photography

Address	5415 Clift Haven Dr. Houston, TX 77091	Participation Type:	Active Supplier
Invitation Date	03/05/2021		
Invitation Type	Automatic		
Invitation Email(s)	mike@michaelstarghill.com		
Response Status	Viewed		
Status Date	03/06/2021		

Micorosft Retail (Microsoft Corporation)

Address	1201 Lake Woodlands Drive Suite 1204 The Woodlands, TX 77381	Participation Type:	Active Supplier
Classifications	DIR (Primary),HGA,USC		
Invitation Date	03/05/2021		
Invitation Type	Automatic		
Invitation Email(s)	sadziuba@microsoft.com		

Micro Connectors, Inc

Address	2700 McCone Ave Hayward, CA 94545	Participation Type:	Active Supplier
Invitation Date	03/05/2021		
Invitation Type	Automatic		
Invitation Email(s)	paul.lane@microconnectors.com		

Micro Integration (Micro Integration & Programming Solutions, Inc.)

Address	10801 Hammerly Houston, TX 77043	Participation Type:	Active Supplier
Invitation Date	03/05/2021		
Invitation Type	Automatic		
Invitation Email(s)	tracey@microint.com davep@microint.com lucy@microint.com		
Response Date	03/29/2021		
Response Status	Submitted		
Status Date	03/29/2021		

Microburst Learning, LLC

Address	141-F Pelham Drive, Ste 136 Columbia, SC 29209	Participation Type:	Active Supplier
Invitation Date	03/05/2021		
Invitation Type	Automatic		
Invitation Email(s)	l.cacao@microburstlearning.com r.bazzle@microburstlearning.com		

MicroReplay

Address	6a Dunham Road Billerica, MA 01821	Participation Type:	Active Supplier
Classifications	TIP,SBE (Primary)		
Invitation Date	03/05/2021		
Invitation Type	Automatic		
Invitation Email(s)	sources@microreplay.com		
Response Status	Viewed		
Status Date	03/10/2021		

Microscope Guy (Eric M. Rothgeb)

Address	614 Elsa St. Pasadena, TX 77502	Participation Type:	Active Supplier
Classifications	SBE (Primary)		
Invitation Date	03/05/2021		
Invitation Type	Automatic		
Invitation Email(s)	repairs@microscopeguy.net		

MicroTech (MicroTechnologies LLC)

Address	8330 Boone Blvd., #600 Vienna, VA 22182	Participation Type:	Active Supplier
Invitation Date	03/05/2021		
Invitation Type	Automatic		
Invitation Email(s)	linda.terrizzi@microtech.net denise.rodriguez-lopez@microtech.net jeannine.willingham@microtech.net sbortz@microtech.net		

Midessa Electric LLC

Address	PO Box 8471 Midland, TX 79708-8471	Participation Type:	Active Supplier
Invitation Date	03/05/2021		
Invitation Type	Automatic		
Invitation Email(s)	robert.martinez@midessa-electric.com		

Midland Dive Association

Address	po box 9036 Midland, TX 79708	Participation Type:	Active Supplier
Classifications	SBE (Primary),WBE		
Invitation Date	03/05/2021		
Invitation Type	Automatic		
Invitation Email(s)	dive@midlandscuba.com		

Midland Radio Corporation

Address	5900 Parretta Drive Kansas City, MO 64120	Participation Type:	Active Supplier
Classifications	DIR (Primary)		
Invitation Date	03/05/2021		
Invitation Type	Automatic		
Invitation Email(s)			

Midstate Energy, LLC, A Veregy Company

Address	23325 N 23rd Ave Phoenix, AZ 85027	Participation Type:	Active Supplier
Invitation Date	03/05/2021		
Invitation Type	Automatic		
Invitation Email(s)	vesparza@veregy.com		

Midtown Personnel Inc

Address	1130 Connecticut Ave washington, DC 20036	Participation Type:	Active Supplier
Invitation Date	03/05/2021		
Invitation Type	Automatic		
Invitation Email(s)	molly@themidtowngroup.com tori@themidtowngroup.com		

Midwest Office Furniture Inc (Midwest Office Supply)

Address	1801 Austin Street Wichita Falls, TX 76301	Participation Type:	Active Supplier
Invitation Date	03/05/2021		
Invitation Type	Automatic		
Invitation Email(s)	richard.finn@mofsupply.com		

MidwesTech Consultant

Address	6984 FRONT ST Barnhart, MO 63012	Participation Type:	Active Supplier
Invitation Date	03/05/2021		
Invitation Type	Automatic		
Invitation Email(s)	gene@midwestechconsulting.com		

Mightybookjr.com

Address	Mightybookjr.com Houston, TX 77070	Participation Type:	Active Supplier
Classifications	SBE (Primary)		
Invitation Date	03/05/2021		
Invitation Type	Automatic		
Invitation Email(s)	greg@mightybookjr.com		

Miller Imaging & Digital Solutions

Address	PO Box 81771 Austin, TX 78708	Participation Type:	Active Supplier
Classifications	HUB (Primary),WBE		
Invitation Date	03/05/2021		
Invitation Type	Automatic		
Invitation Email(s)	steve.coyle@millerids.com		
Response Status	Viewed		
Status Date	03/21/2021		

Miller Private, LLC

Address	101 North Roaring Springs Rd Westworth Village, TX 76114	Participation Type:	Active Supplier
Invitation Date	03/05/2021		
Invitation Type	Automatic		
Invitation Email(s)	JDonnelly@millerprivate.com		

Miller's Minuteman Press (KM Printing LLC)

Address	11195 Dolfield Blvd Owings Mills, MD 21117	Participation Type:	Active Supplier
Classifications	SBE (Primary)		
Invitation Date	03/05/2021		
Invitation Type	Automatic		
Invitation Email(s)	kimb@millersmmp.com		

Millunzi & Associates

Address	26215 Oak Ridge Dr The Woodlands, TX 77380	Participation Type:	Active Supplier
Invitation Date	03/05/2021		
Invitation Type	Automatic		
Invitation Email(s)	millunzik@yahoo.com lbrooks@fdp.org		

MIND Research Institute

Address	5281 California Ave Irvine, CA 92618	Participation Type:	Active Supplier
Invitation Date	03/05/2021		
Invitation Type	Automatic		
Invitation Email(s)	kapplegate@mindresearch.org		

Mind Your Gaps

Address	7624 Twelve Oaks Circle Plano, TX 75025	Participation Type:	Active Supplier
Classifications	MBE (Primary),SBE,HUB,WBE		
Invitation Date	03/05/2021		
Invitation Type	Automatic		
Invitation Email(s)	jshankar@mindurgaps.com		

MindPlay (Methods & Solutions, Inc.)

Address	5151 E. Broadway Blvd Tucson, AZ 85711	Participation Type:	Active Supplier
Invitation Date	03/05/2021		
Invitation Type	Automatic		
Invitation Email(s)	Karen@mindplay.com		
Response Status	Viewed		
Status Date	03/08/2021		

MINIXMEDIA

Address	1100 HERGET AVENUE PORT ARTHUR, TX 77640	Participation Type:	Active Supplier
Classifications	HUB (Primary)		
Invitation Date	03/05/2021		
Invitation Type	Automatic		
Invitation Email(s)	Rminix@minixmedia.com		

Minnesota

Address	75 Rev Dr. Martin Luther King Jr. Blvd. St. Paul, MN 55155	Participation Type:	Active Supplier
Invitation Date	03/05/2021		
Invitation Type	Manual		
Invitation Email(s)			

Minshew Company (Jerry G. Minshew)

Address	2100 Tanglewilde, Suite 367 Houston, TX 77063-1275	Participation Type:	Active Supplier
Classifications	SBE (Primary)		
Invitation Date	03/05/2021		
Invitation Type	Automatic		
Invitation Email(s)	minshew@earthlink.net		

Minuteman Pres - Post Oak (Texas SJS Inc.)

Address	50 Briar Hollow Lane Suite 180 West Houston, TX 77027	Participation Type:	Active Supplier
Classifications	SBE (Primary),WBE		
Invitation Date	03/05/2021		
Invitation Type	Automatic		
Invitation Email(s)	jsims@printhouston.com		

Minuteman Press (KERS Enterprises, L.L.C.)

Address	1602 S Friendswood Dr Friendswood, TX 77546	Participation Type:	Active Supplier
Invitation Date	03/05/2021		
Invitation Type	Automatic		
Invitation Email(s)	rsmithhart@minutemanpress.com		

Miracle Method of Austin (Nartor Associates Inc)

Address	8906 Wall St, Suite 501 Austin, TX 78754	Participation Type:	Active Supplier
Invitation Date	03/05/2021		
Invitation Type	Automatic		
Invitation Email(s)	adominick@miraclemethod.com		

Miracle Software Systems, Inc

Address	45625 Grand River Avenue Novi, MI 48374	Participation Type:	Active Supplier
Invitation Date	03/05/2021		
Invitation Type	Automatic		
Invitation Email(s)	adatla@miraclesoft.com		

Mirage Software Inc. DBA Bourntec Solutions Inc. (Bourntec Solutions Inc.)

Address	1701 E Woodfield Road Suite 200, Schaumburg Schaumburg, IL 60173	Participation Type:	Active Supplier
Invitation Date	03/05/2021		
Invitation Type	Automatic		
Invitation Email(s)	gov@bourntec.com		
Response Status	Viewed		
Status Date	03/22/2021		

Mission Milby C.D.C.

Address	2220 Broadway Houston, TX 77012	Participation Type:	Active Supplier
Invitation Date	03/05/2021		
Invitation Type	Automatic		
Invitation Email(s)			

Mississippi

Address	Post Office Box 849 Jackson, MS 39205	Participation Type:	Active Supplier
Invitation Date	03/05/2021		
Invitation Type	Manual		
Invitation Email(s)			

Missouri

Address	PO Box 809 Jefferson City, MO 65102	Participation Type:	Active Supplier
Invitation Date	03/05/2021		
Invitation Type	Manual		
Invitation Email(s)			

Mitaja Corporation

Address	8115 maple lawn blvd Fulton, MD 20759	Participation Type:	Active Supplier
Invitation Date	03/05/2021		
Invitation Type	Automatic		
Invitation Email(s)	governmentsales@mitajacorp.com		

Mitel Business Systems, Inc.

Address	10603 West Sam Houston Parkway North Houston, TX 77064	Participation Type:	Active Supplier
Classifications	DIR (Primary)		
Invitation Date	03/05/2021		
Invitation Type	Automatic		
Invitation Email(s)			

Mitinet, Inc.

Address	P.O. Box 505 Bethany, MO 64424	Participation Type:	Active Supplier
Invitation Date	03/05/2021		
Invitation Type	Automatic		
Invitation Email(s)	wecare@mitinet.com		
Response Date	03/25/2021		
Response Status	No Bid		
Status Date	03/10/2021		

Mixxdd Marketing

Address	104 Shady Kenedy, TX 78119	Participation Type:	Active Supplier
Classifications	MBE (Primary)		
Invitation Date	03/05/2021		
Invitation Type	Automatic		
Invitation Email(s)	gunner@mixxdd.com		

MJHayes Inc. dba Your It Solution (MJ Hayes, Inc.)

Address	1510 Valleywood TR. Mansfield, TX 76063	Participation Type:	Active Supplier
Invitation Date	03/05/2021		
Invitation Type	Automatic		
Invitation Email(s)			

MJR EDUCATIONAL SUPPLIES

Address	14504 Briar Forest Drive Houston, TX 77077 Houston, TX 77077	Participation Type:	Active Supplier
Invitation Date	03/05/2021		
Invitation Type	Automatic		
Invitation Email(s)			
Response Status	Viewed		
Status Date	03/09/2021		

MLK STEM CHALLENGE (HOUSTON MARTIN LUTHER KING JR MEMORIAL PROJECT FOUNDATION)

Address	2061 CARTWRIGHT RD MISSOURI CITY, TX 77459	Participation Type:	Active Supplier
Classifications	MBE,WBE (Primary)		
Invitation Date	03/05/2021		
Invitation Type	Automatic		
Invitation Email(s)	INFO@WHOAMIINC.ORG		

MMECA (1968)

Address	6415 Bazel Brook Dr Missouri City, TX 77489	Participation Type:	Active Supplier
Invitation Date	03/05/2021		
Invitation Type	Automatic		
Invitation Email(s)	mallen7775@hotmail.com		

MNJ Technologies Direct Inc.

Address	1025 Busch Pkwy Buffalo Grove, IL 60089	Participation Type:	Active Supplier
Classifications	WBE (Primary)		
Invitation Date	03/05/2021		
Invitation Type	Automatic		
Invitation Email(s)	pbarnes@mnjtech.com		

Mobile Collegiate

Address	P.O Box 192292 Dallas, TX 75219	Participation Type:	Active Supplier
Classifications	MBE,SBE (Primary)		
Invitation Date	03/05/2021		
Invitation Type	Automatic		
Invitation Email(s)	info@mobilecollegiate.com		

Mobile Defenders

Address	3990 44th St SE Kentwood, MI 49512	Participation Type:	Active Supplier
Invitation Date	03/05/2021		
Invitation Type	Automatic		
Invitation Email(s)	ryan@mobiledefenders.com		
Response Date	04/05/2021		
Response Status	No Bid		
Status Date	03/08/2021		

Mobile Programming

Address	115 Broadway #1306 New York, NY 10006	Participation Type:	Active Supplier
Invitation Date	03/05/2021		
Invitation Type	Automatic		
Invitation Email(s)	victor@mobileprogramming.com		

Mobile-Tronics, Inc.

Address	222 Fashion Lane Tustin, CA 92780	Participation Type:	Active Supplier
Invitation Date	03/05/2021		
Invitation Type	Automatic		
Invitation Email(s)			

MobyMax

Address	500 Westover Drive #11753 Sanford, NC 27330	Participation Type:	Active Supplier
Invitation Date	03/05/2021		
Invitation Type	Automatic		
Invitation Email(s)	rfp@mobymax.com		

Modern Data Products

Address	22122 Sherman Way Suite 209 Canoga Park, CA 91303	Participation Type:	Active Supplier
Classifications	SBE (Primary),WBE		
Invitation Date	03/05/2021		
Invitation Type	Automatic		
Invitation Email(s)	floydp@moderndataproducts.com		

Modified Logic

Address	130 N Preston Rd Prosper, TX 78078	Participation Type:	Active Supplier
Classifications	SBE,HUB (Primary),WBE		
Invitation Date	03/05/2021		
Invitation Type	Automatic		
Invitation Email(s)	sales@modifiedlogic.com		
Response Status	Viewed		
Status Date	03/15/2021		

Mojo Networks

Address	339 N. Bernardo Mountain View, CA 94043	Participation Type:	Active Supplier
Invitation Date	03/05/2021		
Invitation Type	Automatic		
Invitation Email(s)			

Mometrix Media LLC

Address	ATTN: Institutional Sales Beaumont, TX 77707	Participation Type:	Active Supplier
Classifications	SBE (Primary)		
Invitation Date	03/05/2021		
Invitation Type	Automatic		
Invitation Email(s)	jay.willis@mometrix.com		

Momix Solutions

Address	15552 Fitzhugh Rd Dripping Springs, TX 78620	Participation Type:	Active Supplier
Classifications	TAS,HUB,WBE (Primary)		
Invitation Date	03/05/2021		
Invitation Type	Automatic		
Invitation Email(s)	elatham@momixsolutions.com		

Monarch Office Furniture

Address	2202 113th Street Grand Prairie, TX 75050	Participation Type:	Active Supplier
Classifications	HUB,WBE (Primary)		
Invitation Date	03/05/2021		
Invitation Type	Automatic		
Invitation Email(s)	sandra@monarchofficefurniture.com		

Monarch Teaching Technologies, Inc.

Address	PO BOX 214098 Cleveland, OH 44124-8998	Participation Type:	Active Supplier
Invitation Date	03/05/2021		
Invitation Type	Automatic		
Invitation Email(s)	jlord@govizzle.com		
Response Date	03/12/2021		
Response Status	No Bid		
Status Date	03/07/2021		

Monocoque Diversified Interest

Address	1214 West 9th Austin, TX 78703	Participation Type:	Active Supplier
Classifications	MBE,SBE (Primary),WBE		
Invitation Date	03/05/2021		
Invitation Type	Automatic		
Invitation Email(s)	secondlein@aol.com		

Monoprice (Monoprice, Inc.)

Address	11701 6th Street Rancho Cucamonga, CA 91709	Participation Type:	Active Supplier
Invitation Date	03/05/2021		
Invitation Type	Automatic		
Invitation Email(s)	darin.stout@monoprice.com		

Monster Technology LLC

Address	15342 Hawthorne Blvd. Suite 302 Lawndale, CA 90260	Participation Type:	Active Supplier
Invitation Date	03/05/2021		
Invitation Type	Automatic		
Invitation Email(s)	michelle@monstertechnology.net sales@monstertechnology.net		

Moondrop Entertainment LLC

Address	156 2nd St Ste 419 San Francisco, CA 94105-3724	Participation Type:	Active Supplier
Classifications	MBE (Primary),SBE,WBE		
Invitation Date	03/05/2021		
Invitation Type	Automatic		
Invitation Email(s)			

Moore Counseling and Psychological Services (Lorenzo Moore)

Address	13603 Danbury Run Houston, TX 77041	Participation Type:	Active Supplier
Invitation Date	03/05/2021		
Invitation Type	Automatic		
Invitation Email(s)	Moorlorenzo@aol.com		

Morris Boiler Service (JEMDSI, Inc.)

Address	1201 W 2nd Street Mercedes, TX 78570	Participation Type:	Active Supplier
Invitation Date	03/05/2021		
Invitation Type	Automatic		
Invitation Email(s)	ericmancias@yahoo.com		

Motion Matters Inc

Address	4521 Vair Valley Drive Fairfax, VA 22033	Participation Type:	Active Supplier
Classifications	MBE,SBE (Primary)		
Invitation Date	03/05/2021		
Invitation Type	Automatic		
Invitation Email(s)	hatamin@motionmatters.com		

Motorola Solutions, Inc

Address	21735 Hwy 46 West Spring Branch, TX 78070	Participation Type:	Active Supplier
Classifications	DIR (Primary),HGA		
Invitation Date	03/05/2021		
Invitation Type	Automatic		
Invitation Email(s)			

Motorola Solutions, Inc.

Address	7840 N. Sam Houston Pkwy. W. #300 Houston, TX 77064	Participation Type:	Active Supplier
Classifications	DIR (Primary),HGA		
Invitation Date	03/05/2021		
Invitation Type	Automatic		
Invitation Email(s)			

Moyers Group (Wala Productions)

Address	2545 74th st Lubbock, TX 79423	Participation Type:	Active Supplier
Classifications	WBE (Primary)		
Invitation Date	03/05/2021		
Invitation Type	Automatic		
Invitation Email(s)			

MP Security, Inc.

Address	14520 Old Katy Road, Suite 109 Houston, TX 77079	Participation Type:	Active Supplier
Invitation Date	03/05/2021		
Invitation Type	Automatic		
Invitation Email(s)	egarza@mpsecurity.net		

MPACT STRATEGIC CONSULTING, LLC

Address	4615 SW Freeway Houston, TX 77027	Participation Type:	Active Supplier
Invitation Date	03/05/2021		
Invitation Type	Automatic		
Invitation Email(s)	abartholomew@mpact-consulting.com		

MPO Solutions LLC

Address	6609 Towerwood Dr. Arlington, TX 76001	Participation Type:	Active Supplier
Invitation Date	03/05/2021		
Invitation Type	Automatic		
Invitation Email(s)	monica@mposolutions.net		
Response Status	Unsubmitted		
Status Date	03/12/2021		

Mpulse Healthcare & Technology

Address	54 Sugar Creek Center Sugarland, TX 77478	Participation Type:	Active Supplier
Classifications	MBE (Primary),DIR,HUB		
Invitation Date	03/05/2021		
Invitation Type	Automatic		
Invitation Email(s)	tdixon@mpulse-technology.com		
Response Status	Viewed		
Status Date	03/09/2021		

MR 2-WAY COMMUNICATIONS INC

Address	PO box 632 Galena park, TX 77547	Participation Type:	Active Supplier
Invitation Date	03/05/2021		
Invitation Type	Automatic		
Invitation Email(s)	Mr2way@callmr2way.com		

MRC Smart Technology Solutions (MRC a Xerox Company)

Address	7500 National Drive Livermore, CA 94550	Participation Type:	Active Supplier
Invitation Date	03/05/2021		
Invitation Type	Automatic		
Invitation Email(s)			

MRI of Dallas Parkway, LLC

Address	2121 W. Spring Creek Parkway, Plano, TX 75023	Participation Type:	Active Supplier
Classifications	MBE (Primary),SBE,WBE		
Invitation Date	03/05/2021		
Invitation Type	Automatic		
Invitation Email(s)	salbaki@mridallasparkway.com		

MRS (MICHIANA RESTAURANT SERVICES)

Address	11450 TANGLETREE DRIVE GRANGER, IN 46530	Participation Type:	Active Supplier
Classifications	SBE (Primary)		
Invitation Date	03/05/2021		
Invitation Type	Automatic		
Invitation Email(s)			

MSC Industrial Supply (Sid Tool Co.)

Address	P O Box 953635 St. Louis, MO 63195-3635	Participation Type:	Active Supplier
Invitation Date	03/05/2021		
Invitation Type	Automatic		
Invitation Email(s)	ralph.walton@mscdirect.com stumpm@mscdirect.com		

MSEC (Medical Supplies & Equipment Company, LLC)

Address	6420 Richmond Avenue Houston, TX 77057	Participation Type:	Active Supplier
Classifications	SBE (Primary)		
Invitation Date	03/05/2021		
Invitation Type	Automatic		
Invitation Email(s)	inquiry@msecompany.net		

MSys inc

Address	1025 Connecticut Ave, NW Suite 1000 washington, DC 20036	Participation Type:	Active Supplier
Classifications	MBE (Primary),SBE		
Invitation Date	03/05/2021		
Invitation Type	Automatic		
Invitation Email(s)	register@msysinc.com		

MTMnet (Ginn Telecom)

Address	5115 Avenida Encinas, Suite-E Carlsbad, CA 92008	Participation Type:	Active Supplier
Classifications	SBE (Primary)		
Invitation Date	03/05/2021		
Invitation Type	Automatic		
Invitation Email(s)	trogers@mtmnet.com		

Multiview Inc.

Address	7701 Las Colinas Ridge, Suite 800 Irving, TX 75063	Participation Type:	Active Supplier
Invitation Date	03/05/2021		
Invitation Type	Automatic		
Invitation Email(s)	bgrimes@multiview.com		

Muratec America, Inc.

Address	3301 E. Plano Parkway, #100 Plano, TX 75074	Participation Type:	Active Supplier
Classifications	DIR (Primary)		
Invitation Date	03/05/2021		
Invitation Type	Automatic		
Invitation Email(s)	contracts@muratec.com		

Mutimedia Solutions, Inc.

Address	4451 Yacht Harbor Drive Naples, FL 34112	Participation Type:	Active Supplier
Classifications	SBE (Primary),WBE		
Invitation Date	03/05/2021		
Invitation Type	Automatic		
Invitation Email(s)	bkuttel@multimedia-fl.com		

Mvation Worldwide Inc.

Address	70 Glen street, Suite 260, Glen Cove, NY-11542 NEWYORK, CA 11542	Participation Type:	Active Supplier
Classifications	MBE (Primary),SBE		
Invitation Date	03/05/2021		
Invitation Type	Automatic		
Invitation Email(s)	Biddesk@mvation.com		
Response Status	Viewed		
Status Date	03/06/2021		

MVHL Consulting, LLC

Address	1542 Wild Fire San Antonio, TX 78251	Participation Type:	Active Supplier
Invitation Date	03/05/2021		
Invitation Type	Automatic		
Invitation Email(s)	eliotlee@mvhlconsulting.com		

Mvix (USA), Inc.

Address	43760 Trade Center Place Sterling, VA 20166	Participation Type:	Active Supplier
Invitation Date	03/05/2021		
Invitation Type	Automatic		
Invitation Email(s)	mkilian@mvixusa.com		

MWH PUBLIC RELATIONS

Address	ONE RIVERWAY DRIVE HOUSTON, TX 77056	Participation Type:	Active Supplier
Classifications	MBE,WBE (Primary)		
Invitation Date	03/05/2021		
Invitation Type	Automatic		
Invitation Email(s)	MARGO@MWHPUBLICRELATIONS.COM		

MYBINDING.COM (INFORMATION MANAGEMENT SERVICES)

Address	1800 NE 25TH AVENUE, SUITE 15 HILLSBORO, OR 97124	Participation Type:	Active Supplier
Invitation Date	03/05/2021		
Invitation Type	Automatic		
Invitation Email(s)	DUSTIN.BURCH@MYBINDING.COM		

MyKnowledgeMap

Address	12 King Street York, United Kingdom	Participation Type:	Active Supplier
Invitation Date	03/05/2021		
Invitation Type	Automatic		
Invitation Email(s)	john.werboweckjy@myknowledgemap.com		

MyLiveDistrict, LLC

Address	28701 Mount Hood Court Rancho Palos Verdes, CA 90275	Participation Type:	Active Supplier
Invitation Date	03/05/2021		
Invitation Type	Automatic		
Invitation Email(s)	johnm@mylivedistrict.com		

myMatrixx

Address	3111 W. Martin Luther King Jr Blvd Tampa, FL 33607	Participation Type:	Active Supplier
Invitation Date	03/05/2021		
Invitation Type	Automatic		
Invitation Email(s)	lwestbrooks@mymatrixx.com		

myON, LLC

Address	6625 West 78th Street Bloomington, MN 55439	Participation Type:	Active Supplier
Invitation Date	03/05/2021		
Invitation Type	Automatic		
Invitation Email(s)	contracts@myon.com		

MYSYZE Dance Studio

Address	40 Cypress Creek PKWY #258 Houston, TX 77090	Participation Type:	Active Supplier
Invitation Date	03/05/2021		
Invitation Type	Automatic		
Invitation Email(s)	mysyzedancestudio@gmail.com		

MYVRSPOT (MYVRSPOT, LLC)

Address	PO Box 272266 FORT COLLINS, CO 80527	Participation Type:	Active Supplier
Invitation Date	03/05/2021		
Invitation Type	Automatic		
Invitation Email(s)	lisa@myvrspot.com		
Response Status	Viewed		
Status Date	03/16/2021		

N.F. Smith & Associates, L.P.

Address	5306 Hollister St. Houston, TX 77040	Participation Type:	Active Supplier
Invitation Date	03/05/2021		
Invitation Type	Automatic		
Invitation Email(s)	jkabbara@nfsmith.com		

NAI X-Press

Address	17324 Bell North Drive Schertz, TX 78154	Participation Type:	Active Supplier
Classifications	SBE (Primary),WBE		
Invitation Date	03/05/2021		
Invitation Type	Automatic		
Invitation Email(s)	ann@naixpress.com		

Naiku

Address	7620 W. 78th Street Edina, MN 55439	Participation Type:	Active Supplier
Invitation Date	03/05/2021		
Invitation Type	Automatic		
Invitation Email(s)			

Namitzi Yoga (Mitzi Henderson)

Address	510 Richmond Ave. #119 HOUSTON, TX 77006	Participation Type:	Active Supplier
Classifications	SBE,HUB (Primary),WBE		
Invitation Date	03/05/2021		
Invitation Type	Automatic		
Invitation Email(s)	namitziyoga@gmail.com		

nancy's i.t. guy (Nancy Walker)

Address	1902 12th Street Wilson, TX 79381	Participation Type:	Active Supplier
Classifications	SBE,HUB,WBE (Primary)		
Invitation Date	03/05/2021		
Invitation Type	Automatic		
Invitation Email(s)	nancy@nancysitguy.com		

Nasare Enterprises,LLC.

Address	4008 Chartres St. Houston, TX 77004	Participation Type:	Active Supplier
Classifications	MBE (Primary),SBE,HUB		
Invitation Date	03/05/2021		
Invitation Type	Automatic		
Invitation Email(s)	Nana@nasarediscovery.com		

Nasco (Nasco Education LLC)

Address	901 Janesville Ave Fort Atkinson, WI 53538-0901	Participation Type:	Active Supplier
Classifications	TCP		
Invitation Date	03/05/2021		
Invitation Type	Automatic		
Invitation Email(s)	quotes@enasco.com		
Response Status	Viewed		
Status Date	03/08/2021		

National Art & School Supplies Inc.

Address	2195 Elizabeth Avenue, PO Box 1134 Rahway, NJ 07065	Participation Type:	Active Supplier
Classifications	SBE (Primary)		
Invitation Date	03/05/2021		
Invitation Type	Automatic		
Invitation Email(s)	levy@nationalartsupplies.com		

National Business Furniture

Address	4100 Alpha Road Dallas, TX 75244	Participation Type:	Active Supplier
Invitation Date	03/05/2021		
Invitation Type	Automatic		
Invitation Email(s)	teresad@nbf.com		

National Education Foundation (NEF)

Address	1350 McLean, VA 22101	Participation Type:	Active Supplier
Classifications	MBE (Primary),SBE		
Invitation Date	03/05/2021		
Invitation Type	Automatic		
Invitation Email(s)	akuttan@nefuniversity.org		

National Educational Systems, Inc.

Address	5405 Bandera Rd., Ste. 110 San Antonio, TX 78238	Participation Type:	Active Supplier
Classifications	MBE (Primary),TAS,TCP		
Invitation Date	03/05/2021		
Invitation Type	Automatic		
Invitation Email(s)	customerservice@shopnes.com lgarzanes@yahoo.com		

National Energy Solutions

Address	5201 Memorial Houston, TX 77007	Participation Type:	Active Supplier
Classifications	SBE (Primary)		
Invitation Date	03/05/2021		
Invitation Type	Automatic		
Invitation Email(s)	fcalhoun@nationalenergysolutionsnow.com		

National Fleet Tracking

Address	800 SW Big Bend Trail Glen Rose, TX 76043	Participation Type:	Active Supplier
Classifications	SBE (Primary)		
Invitation Date	03/05/2021		
Invitation Type	Automatic		
Invitation Email(s)	sales@nftgps.com		

National Pro Video (KWP Industries, LLC)

Address	7102 Brookside Rd Pearland, TX 77581	Participation Type:	Active Supplier
Invitation Date	03/05/2021		
Invitation Type	Automatic		
Invitation Email(s)	danielle@nationalprovideo.com		

National Professional Resources, Inc.

Address	1455 Rail Head Blvd. Naples, FL 34110	Participation Type:	Active Supplier
Classifications	SBE (Primary)		
Invitation Date	03/05/2021		
Invitation Type	Automatic		
Invitation Email(s)	jcasbarro@nprinc.com		

National Reading Styles institute (NRSI)

Address	179 Lafayette Drive Syosset, NY 11791	Participation Type:	Active Supplier
Classifications	TAS,SBE (Primary),WBE		
Invitation Date	03/05/2021		
Invitation Type	Automatic		
Invitation Email(s)	juliet@nrsi.com nick@nrsi.com		

NATIONAL SCHOOL PRODUCTS (JOHN C NOWELL)

Address	1523 OLD NILES FERRY RD MARYVILLE, TN 37803	Participation Type:	Active Supplier
Invitation Date	03/05/2021		
Invitation Type	Automatic		
Invitation Email(s)	AMYE@NATIONALSCHOOLPRODUCTS.COM		

Nationwide Investigations & Security, Inc.

Address	2425 West Loop South Ste. 200 Houston, TX 77027	Participation Type:	Active Supplier
Classifications	MBE (Primary),HUB		
Invitation Date	03/05/2021		
Invitation Type	Automatic		
Invitation Email(s)	AHollimon@ntwinvestigations.com		

NATIONWIDE POWER SOLUTIONS, INC.

Address	1060 MARY CREST ROAD HENDERSON, NV 89074	Participation Type:	Active Supplier
Classifications	SBE (Primary)		
Invitation Date	03/05/2021		
Invitation Type	Automatic		
Invitation Email(s)	MYVENDOR@NATIONWIDEPOWER.COM		

Navetta (Shuttle System LLC)

Address	7697 Innovation Way Mason, OH 45040	Participation Type:	Active Supplier
Invitation Date	03/05/2021		
Invitation Type	Automatic		
Invitation Email(s)	shuttle@ironfurnace.com		

Naviance, Inc.

Address	3033 Wilson Boulevard Arlington, VA 22201	Participation Type:	Active Supplier
Invitation Date	03/05/2021		
Invitation Type	Automatic		
Invitation Email(s)	proposals@hobsons.com		
Response Date	04/02/2021		
Response Status	Submitted		
Status Date	04/02/2021		

NaviGate Prepared (Lauren International)

Address	1776 Tech Park Dr NE New Philadelphia, OH 44663	Participation Type:	Active Supplier
Invitation Date	03/05/2021		
Invitation Type	Automatic		
Invitation Email(s)	jwestfall@alicetraining.com		

NaviSite, Inc.

Address	6 Bear Frisco, TX 75033	Participation Type:	Active Supplier
Invitation Date	03/05/2021		
Invitation Type	Automatic		
Invitation Email(s)	rpolson@navisite.com		

Nazca Technologies and Consulting LLC

Address	15514 SUMMIT PARK DR MONTGOMERY, TX 77356	Participation Type:	Active Supplier
Classifications	MBE,HUB,WBE		
Invitation Date	03/05/2021		
Invitation Type	Automatic		
Invitation Email(s)	admin@inazca.com		
Response Date	03/26/2021		
Response Status	Submitted		
Status Date	03/26/2021		

NBD Graphics Inc

Address	5502 1st st. Katy, TX 77493	Participation Type:	Active Supplier
Classifications	SBE (Primary)		
Invitation Date	03/05/2021		
Invitation Type	Automatic		
Invitation Email(s)	nbdgraphics@sbcglobal.net		

NCI Inc

Address	110 Electra Drive Houston, TX 77079	Participation Type:	Active Supplier
Classifications	TPA (Primary)		
Invitation Date	03/05/2021		
Invitation Type	Automatic		
Invitation Email(s)	walkera@ncimicro.com		

Ne Flow Services

Address	17954 Country Club Dr. Kemp, TX 75143	Participation Type:	Active Supplier
Invitation Date	03/05/2021		
Invitation Type	Automatic		
Invitation Email(s)			

Near Future LLC

Address	10833 Alder Circle Dallas, TX 75238	Participation Type:	Active Supplier
Classifications	MBE,HUB (Primary)		
Invitation Date	03/05/2021		
Invitation Type	Automatic		
Invitation Email(s)	estimator@nearfuture.biz		

Nearpod Inc.

Address	1855 Griffin Rf Dania Beach, FL 33004	Participation Type:	Active Supplier
Invitation Date	03/05/2021		
Invitation Type	Automatic		
Invitation Email(s)	rfps@nearpod.com		

NEC DISPLAY SOLUTIONS OF AMERICA

Address	3250 LACEY ROAD DOWNERS GROVE, IL 60515	Participation Type:	Active Supplier
Invitation Date	03/05/2021		
Invitation Type	Automatic		
Invitation Email(s)	jhauser@necdisplay.com		
Response Status	Viewed		
Status Date	03/11/2021		

NEDRP, LLC (RD360 EDUCATIONAL CONSULTING)

Address	652 Brittany Canyon Lake, TX 78134	Participation Type:	Active Supplier
Invitation Date	03/05/2021		
Invitation Type	Automatic		
Invitation Email(s)	sarah@nedrp.com		

NEI Datacom (Nemmer Electric)

Address	300 South 20th St Waco, TX 76701	Participation Type:	Active Supplier
Invitation Date	03/05/2021		
Invitation Type	Automatic		
Invitation Email(s)	shayne@neitx.com		

Nepris, Inc.

Address	10611 Glass Mountain Trail Austin, TX 78750	Participation Type:	Active Supplier
Invitation Date	03/05/2021		
Invitation Type	Automatic		
Invitation Email(s)	omoniyi@nepris.com		

NerdsToGo (WDA Hoc Nostrum, LLC)

Address	903 FM 518 Kemah, TX 77565	Participation Type:	Active Supplier
Invitation Date	03/05/2021		
Invitation Type	Automatic		
Invitation Email(s)	dalcorn@nerdstogo.com		
Response Status	Viewed		
Status Date	03/18/2021		

NERDY BIRDIE (ENOVATEKK)

Address	PO BOX 7673 THE WOODLANDS, TX 77380	Participation Type:	Active Supplier
Classifications	HUB (Primary)		
Invitation Date	03/05/2021		
Invitation Type	Automatic		
Invitation Email(s)	CARREDONDO@ENOVATEKK.COM		

Net Sales Direct (Foxhoven Inc.)

Address	1776 Woodstead Ct., Ste. 220 The Woodlands, TX 77380	Participation Type:	Active Supplier
Classifications	SBE (Primary)		
Invitation Date	03/05/2021		
Invitation Type	Automatic		
Invitation Email(s)	aric@netsalesdirect.com james@netsalesdirect.com		

Net Star IT Consulting (Net Star Systems, LLP)

Address	2622 Oxhill Ct. Pearland, TX 77584	Participation Type:	Active Supplier
Classifications	MBE,DIR,TPA,SBE (Primary),HUB		
Invitation Date	03/05/2021		
Invitation Type	Automatic		
Invitation Email(s)	jgao@netstarit.com		

Netdepot

Address	2626 Spring Cypress Rd Spring, TX 77388	Participation Type:	Active Supplier
Classifications	SBE (Primary)		
Invitation Date	03/05/2021		
Invitation Type	Automatic		
Invitation Email(s)	rfp@netdepot.com		

NetSupport Inc

Address	6815 Shiloh Road East Alpharetta, GA 30005	Participation Type:	Active Supplier
Invitation Date	03/05/2021		
Invitation Type	Automatic		
Invitation Email(s)	m.kingsley@netsupport-inc.com		

Netsweeper Inc

Address	350 N St Paul Street #2900 Dallas, TX 75201	Participation Type:	Active Supplier
Invitation Date	03/05/2021		
Invitation Type	Automatic		
Invitation Email(s)	Lance.rosenberg@netsweeper.com		
Response Date	04/05/2021		
Response Status	Submitted		
Status Date	04/05/2021		

Netsync Network Solutions

Address	2500 West Loop South Houston, TX 77027	Participation Type:	Active Supplier
Classifications	MBE (Primary),DIR,TIP		
Invitation Date	03/05/2021		
Invitation Type	Automatic		
Invitation Email(s)	afreeman@netsyncnetwork.com wgernant@netsyncnetwork.com ddrake@netsync.com kmatsunaga@netsync.com		
Response Date	04/01/2021		
Response Status	Submitted		
Status Date	04/01/2021		

NetVersant Solutions II, LLC

Address	9750 W. Sam Houston Pkwy., N. Houston, TX 77064	Participation Type:	Active Supplier
Classifications	TCP,WBE (Primary)		
Invitation Date	03/05/2021		
Invitation Type	Automatic		
Invitation Email(s)			

Netvious (Netvious LLC)

Address	10440 North Central Expressway Dallas, TX 75231	Participation Type:	Active Supplier
Classifications	MBE (Primary),DIR,HUB		
Invitation Date	03/05/2021		
Invitation Type	Automatic		
Invitation Email(s)			

Network Cabling Services, Inc.

Address	12626 Fuqua Street Houston, TX 77034	Participation Type:	Active Supplier
Classifications	DIR,TCP,WBE (Primary)		
Invitation Date	03/05/2021		
Invitation Type	Automatic		
Invitation Email(s)	mteel@ncs-tx.com		

Network Communications International Corp.

Address	607 E. Whaley St Longview, TX 75601	Participation Type:	Active Supplier
Invitation Date	03/05/2021		
Invitation Type	Automatic		
Invitation Email(s)	RFP@ncic.com		

Network Craze Technologies Inc

Address	PO Box 536538 Pittsburgh, PA 15253	Participation Type:	Active Supplier
Invitation Date	03/05/2021		
Invitation Type	Automatic		
Invitation Email(s)	jjenkins@networkcraze.com		

Network Services Solutions LLC

Address	3700 Barron Way Reno, NV 89511	Participation Type:	Active Supplier
Invitation Date	03/05/2021		
Invitation Type	Automatic		
Invitation Email(s)			

NEUFELD LEARNING SYSTEMS INC.

Address	7 CONIFER CRESCENT LONDON, ON Canada N6K 2V3	Participation Type:	Active Supplier
Invitation Date	03/05/2021		
Invitation Type	Automatic		
Invitation Email(s)	mpankratz@neufeldmath.com		

Neumeric Technologies Corporation

Address	470 Olde Worthington Rd Westerville, OH 43082	Participation Type:	Active Supplier
Classifications	MBE,WBE (Primary)		
Invitation Date	03/05/2021		
Invitation Type	Automatic		
Invitation Email(s)	projects@ntc-in.com		

Neutral Posture Inc.

Address	3904 N Texas Ave Bryan, TX 77803	Participation Type:	Active Supplier
Classifications	TXM,SBE (Primary),HUB,WBE		
Invitation Date	03/05/2021		
Invitation Type	Automatic		
Invitation Email(s)	corear@neutralposture.com		

Nevill Document Solutions, LLC

Address	12955 S. Freeway Houston, TX 77047	Participation Type:	Active Supplier
Classifications	DIR (Primary),TCP		
Invitation Date	03/05/2021		
Invitation Type	Automatic		
Invitation Email(s)	rmelnick@nevillsolutions.com		

New Readers Press, Publishing Division of Proliteracy Worldwide

Address	101 Wyoming St Syracuse, NY 13204	Participation Type:	Active Supplier
Invitation Date	03/05/2021		
Invitation Type	Automatic		
Invitation Email(s)	lkeller@proliteracy.org		

New Spectrum Educational Consultants (Civil Society Educational Consultants)

Address	2525 S Voss Rd Houston, TX 77057	Participation Type:	Active Supplier
Classifications	MBE (Primary)		
Invitation Date	03/05/2021		
Invitation Type	Automatic		
Invitation Email(s)	al.frazier@newspectrumec.com		

New Teacher Center

Address	1205 Pacific Avenue, Suite 301 Santa Cruz, CA 95060	Participation Type:	Active Supplier
Invitation Date	03/05/2021		
Invitation Type	Automatic		
Invitation Email(s)	jbales@newteachercenter.org		

New Tech Solutions, Inc.

Address	4179 Business Center Dr Fremont, CA 94552	Participation Type:	Active Supplier
Classifications	MBE,SBE (Primary)		
Invitation Date	03/05/2021		
Invitation Type	Automatic		
Invitation Email(s)	bids@ntsca.com		

New York

Address	633 Third Avenue New York, NY 10017	Participation Type:	Active Supplier
Invitation Date	03/05/2021		
Invitation Type	Manual		
Invitation Email(s)			

Newbart Products, Inc.

Address	10424 Rockley Rd Houston, TX 77099	Participation Type:	Active Supplier
Invitation Date	03/05/2021		
Invitation Type	Automatic		
Invitation Email(s)	james@newbart.com		

Newcastle Communications (Gioia P Ambrette Inc., dba Newcastle Communications)

Address	1201 Broadway New York, NY 10001	Participation Type:	Active Supplier
Classifications	WBE (Primary)		
Invitation Date	03/05/2021		
Invitation Type	Automatic		
Invitation Email(s)	jmansfield@nccomm.com		
Response Status	Viewed		
Status Date	03/08/2021		

Newline Interactive (Newline Interactive Inc)

Address	101 East Park Blvd. Suite 807 Plano, TX 75074	Participation Type:	Active Supplier
Classifications	TIP,SBE (Primary)		
Invitation Date	03/05/2021		
Invitation Type	Automatic		
Invitation Email(s)	wpearson@newline-interactive.com		

Newmark Learning

Address	145 Huguenot Street New Rochelle, NY 10801	Participation Type:	Active Supplier
Classifications	MBE,WBE (Primary)		
Invitation Date	03/05/2021		
Invitation Type	Automatic		
Invitation Email(s)	rmachado@benchmarkeducation.com		

Newsela (Newsela, Inc.)

Address	620 8th Avenue New York, NY 10018	Participation Type:	Active Supplier
Invitation Date	03/05/2021		
Invitation Type	Automatic		
Invitation Email(s)	procurement@newsela.com bd@newsela.com josh.cobb@newsela.com		
Response Status	Viewed		
Status Date	03/08/2021		

Nexlar Security, LLC

Address	22136 Westheimer Parkway # 256 Katy, TX 77450	Participation Type:	Active Supplier
Invitation Date	03/05/2021		
Invitation Type	Automatic		
Invitation Email(s)	rod@nexlar.com		

NextgenID, Inc.

Address	10226 san pedro san antonio, TX 78216	Participation Type:	Active Supplier
Invitation Date	03/05/2021		
Invitation Type	Automatic		
Invitation Email(s)			

Nexus IS Inc. (Nexus IS)

Address	10777 Westheimer Rd Suite 1100 Houston, TX 77042	Participation Type:	Active Supplier
Classifications	DIR (Primary)		
Invitation Date	03/05/2021		
Invitation Type	Automatic		
Invitation Email(s)			

Nexus Medical Source,Inc.

Address	103 Matlock Meadow Drive Arlington, TX 76002	Participation Type:	Active Supplier
Classifications	MBE (Primary),HUB		
Invitation Date	03/05/2021		
Invitation Type	Automatic		
Invitation Email(s)	nexusms99@yahoo.com		

NexusEdge Education, Inc.

Address	1215 Harvard St. #6 Santa Monica, CA 90404	Participation Type:	Active Supplier
Classifications	MBE (Primary),SBE		
Invitation Date	03/05/2021		
Invitation Type	Automatic		
Invitation Email(s)	Eddie@NexusEdge.com		

nFocus Solutions

Address	2355 E. Camelback Rd Phoenix, AZ 85016	Participation Type:	Active Supplier
Classifications	SBE (Primary),WBE		
Invitation Date	03/05/2021		
Invitation Type	Automatic		
Invitation Email(s)	rreiman@nfocus.com		

NH MEASURES, LLC

Address	21811 KATY FREEWAY KATY, TX 77450	Participation Type:	Active Supplier
Classifications	HUB (Primary)		
Invitation Date	03/05/2021		
Invitation Type	Automatic		
Invitation Email(s)	NHMEASURES@GMAIL.COM		

Nichelle Pinkney, The Urban Scholar, Independent Consultant (Nichelle Pinkney)

Address	9721 Cypresswood Dr., #636 Houston, TX 77070	Participation Type:	Active Supplier
Classifications	MBE (Primary),SBE,WBE		
Invitation Date	03/05/2021		
Invitation Type	Automatic		
Invitation Email(s)	theurbanscholar15@gmail.com		

Nieto Technology Partner

Address	20714 Sleepy Hollow Ln Spring, TX 77388	Participation Type:	Active Supplier
Invitation Date	03/05/2021		
Invitation Type	Automatic		
Invitation Email(s)	dsaenz@nieto.com		
Response Status	Viewed		
Status Date	03/08/2021		

Night Owls Print Shop

Address	14526 Lillja Rd Houston, TX 77060	Participation Type:	Active Supplier
Invitation Date	03/05/2021		
Invitation Type	Automatic		
Invitation Email(s)	eric@nightowlsprint.com		

NIGHTLOCK (Taylor Brothers Door Lock, LLC.)

Address	11701 Union St. Mount Morris, MI 48458	Participation Type:	Active Supplier
Invitation Date	03/05/2021		
Invitation Type	Automatic		
Invitation Email(s)	joe@nightlock.com cris@nightlock.com		
Response Date	03/24/2021		
Response Status	No Bid		
Status Date	03/09/2021		

Nikki Dawn Interiors

Address	1306 arthur st houston, TX 77019	Participation Type:	Active Supplier
Invitation Date	03/05/2021		
Invitation Type	Automatic		
Invitation Email(s)	cisaacs@collaborative-office.com		

no bully here

Address	4808 FAIRMONT PARKWAY PASADENA, TX 77505	Participation Type:	Active Supplier
Classifications	MBE (Primary),SBE		
Invitation Date	03/05/2021		
Invitation Type	Automatic		
Invitation Email(s)	negrislebrum@gmail.com		

NO EGO APPAREL (NO EGO INC)

Address	13112 TAMAYO DR AUSTIN, TX 78729	Participation Type:	Active Supplier
Invitation Date	03/05/2021		
Invitation Type	Automatic		
Invitation Email(s)	cgrant@shopnoego.com		

Nobelus

Address	4841 Lumber Lane Knoxville, TN 37921	Participation Type:	Active Supplier
Classifications	TAS (Primary)		
Invitation Date	03/05/2021		
Invitation Type	Automatic		
Invitation Email(s)	clayt.holt@nobelus.com		

Noitavonne Mobility Services LLC

Address	8600 Westpark Dr Houston, TX 77063	Participation Type:	Active Supplier
Classifications	MBE (Primary)		
Invitation Date	03/05/2021		
Invitation Type	Automatic		
Invitation Email(s)	alexander@noitavonne.com		

Nomotion Software, LLC

Address	6243 Cypress Cir San Antonio, TX 78240	Participation Type:	Active Supplier
Classifications	MBE,SBE (Primary),HUB		
Invitation Date	03/05/2021		
Invitation Type	Automatic		
Invitation Email(s)	opadilla@nomotion.net		

NoodleTools, Inc.

Address	PO Box 60214 Palo Alto, CA 94306	Participation Type:	Active Supplier
Invitation Date	03/05/2021		
Invitation Type	Automatic		
Invitation Email(s)	damon@noodletools.com		
Response Status	Viewed		
Status Date	03/08/2021		

NoRedInk Corp.

Address	350 Brannan Street San Francisco, CA 94107	Participation Type:	Active Supplier
Invitation Date	03/05/2021		
Invitation Type	Automatic		
Invitation Email(s)	sandra.short@noredink.com		

NORESCO

Address	10607 Haddington Drive Houston, TX 77043	Participation Type:	Active Supplier
Classifications	DIR (Primary),USC		
Invitation Date	03/05/2021		
Invitation Type	Automatic		
Invitation Email(s)	ksissingh@noresco.com cgibson@noresco.com egranhaug@noresco.com		

Norris Technology LLC

Address	2659 nova dr dallas, TX 75229	Participation Type:	Active Supplier
Invitation Date	03/05/2021		
Invitation Type	Automatic		
Invitation Email(s)	scott@norris1.com		

North Carolina

Address	1301 Mail Service Center Raleigh, NC 27699	Participation Type:	Active Supplier
Invitation Date	03/05/2021		
Invitation Type	Manual		
Invitation Email(s)			

NORTH SIDE KARATE

Address	11226 VETERANS MEMORIAL HOUSTON, TX 77067	Participation Type:	Active Supplier
Classifications	MBE (Primary),USC		
Invitation Date	03/05/2021		
Invitation Type	Automatic		
Invitation Email(s)	sensei@northsidekarate.com		

Northstar AV

Address	859 Connetquot Avenue Suite 2 Islip Terrace, NY 11752	Participation Type:	Active Supplier
Invitation Date	03/05/2021		
Invitation Type	Automatic		
Invitation Email(s)	fd@northstar-av.com		

Noslar T. I., Inc.

Address	1022 Wirt Road Houston, TX 77055-6858	Participation Type:	Active Supplier
Classifications	MBE (Primary),HUB		
Invitation Date	03/05/2021		
Invitation Type	Automatic		
Invitation Email(s)	sales@noslar.com		
Response Status	Viewed		
Status Date	03/08/2021		

Nouveau Construction and Technology Services (Nouveau Technology Services, LP)

Address	2441 Lacy Lane Carrollton, TX 75006	Participation Type:	Active Supplier
Classifications	TCP,SBE (Primary),HUB,WBE		
Invitation Date	03/05/2021		
Invitation Type	Automatic		
Invitation Email(s)			

NovaCopy, Inc.

Address	4251 W John Carpenter FWY Irving, TX 75063	Participation Type:	Active Supplier
Classifications	DIR (Primary),TAS,TCP,TXM		
Invitation Date	03/05/2021		
Invitation Type	Automatic		
Invitation Email(s)			

Novalink Solutions LLC

Address	2180 Satellite Blvd. Duluth, GA 30097	Participation Type:	Active Supplier
Classifications	MBE,HUB (Primary)		
Invitation Date	03/05/2021		
Invitation Type	Automatic		
Invitation Email(s)	chino.hoang@novalink-solutions.com		
Response Status	Viewed		
Status Date	03/08/2021		

Novusolutions (Inobbar LLC)

Address	2900 Glades Circle Weston, FL 33327	Participation Type:	Active Supplier
Classifications	SBE (Primary)		
Invitation Date	03/05/2021		
Invitation Type	Automatic		
Invitation Email(s)			

NS BRANDING LLC

Address	3927 windmill st. sugar land, TX 77479	Participation Type:	Active Supplier
Invitation Date	03/05/2021		
Invitation Type	Automatic		
Invitation Email(s)	president@nsbranding.com		

NT Printing Services

Address	505 N. Sam Houson Pkwy #425 Houston, TX 77060	Participation Type:	Active Supplier
Classifications	MBE,SBE (Primary),WBE		
Invitation Date	03/05/2021		
Invitation Type	Automatic		
Invitation Email(s)	twania@ntprintingandpromo.org		

Ntersect Networks Inc.

Address	2936 Lynnbrook Dr. Austin, TX 78748	Participation Type:	Active Supplier
Classifications	SBE (Primary)		
Invitation Date	03/05/2021		
Invitation Type	Automatic		
Invitation Email(s)			

NU HEIGHTS

Address	13415 Raven Roost Drive Cypress, TX 77429	Participation Type:	Active Supplier
Classifications	MBE (Primary),SBE		
Invitation Date	03/05/2021		
Invitation Type	Automatic		
Invitation Email(s)	jagreen25@comcast.net		

Nuance Communications

Address	1602 Corsica Place Costa Mesa, CA 92626	Participation Type:	Active Supplier
Classifications	USC (Primary)		
Invitation Date	03/05/2021		
Invitation Type	Automatic		
Invitation Email(s)	alex.sebens@nuance.com		

Nuemman (Nuemman LLC)

Address	10533 Cochron Dr Mckinney, TX 75070	Participation Type:	Active Supplier
Classifications	MBE,SBE (Primary),HUB		
Invitation Date	03/05/2021		
Invitation Type	Automatic		
Invitation Email(s)	emmanuel.nuvaga@nuemman.com		

Nulinx International, Inc.

Address	18425 Burbank Ave. Suite 614 Tarzana, CA 91356	Participation Type:	Active Supplier
Invitation Date	03/05/2021		
Invitation Type	Automatic		
Invitation Email(s)	toms@mycopa.com		
Response Status	Viewed		
Status Date	03/05/2021		

NuPower Systems & Services

Address	2855 Mangum Rd. Suite#B201C Houston, TX 77092	Participation Type:	Active Supplier
Classifications	MBE,SBE (Primary)		
Invitation Date	03/05/2021		
Invitation Type	Automatic		
Invitation Email(s)	nupower1@sbcglobal.net		

Nurse-Verse, LLC

Address	14900 Avery Ranch Blvd. C200 Austin, TX 78717	Participation Type:	Active Supplier
Invitation Date	03/05/2021		
Invitation Type	Automatic		
Invitation Email(s)			

Nurture to Blossom Services, Inc.

Address	P.O. Box 2651 Houston, TX 77251	Participation Type:	Active Supplier
Invitation Date	03/05/2021		
Invitation Type	Automatic		
Invitation Email(s)	Nurturetoblossom@yahoo.com		

Nutri-Link Technologies, Inc.

Address	281 Mavericks Run Martin, GA 30557	Participation Type:	Active Supplier
Invitation Date	03/05/2021		
Invitation Type	Automatic		
Invitation Email(s)	mlobato@n-ltech.com		
Response Date	04/01/2021		
Response Status	Submitted		
Status Date	04/01/2021		

Nuvalo LLC

Address	2405 55th Street CT NW Gig Harbor, WA 98335	Participation Type:	Active Supplier
Invitation Date	03/05/2021		
Invitation Type	Automatic		
Invitation Email(s)			

NW Radio (Northwest Communications, Inc.)

Address	10818 Barely Lane Houston, TX 77070	Participation Type:	Active Supplier
Classifications	WBE (Primary)		
Invitation Date	03/05/2021		
Invitation Type	Automatic		
Invitation Email(s)	kevinteeter@nwradio.us dannyvillarreal@nwradio.us		
Response Date	03/31/2021		
Response Status	Submitted		
Status Date	03/31/2021		

NWN Corporation

Address	Gary Bartkus Houston, TX 77086	Participation Type:	Active Supplier
Classifications	DIR,TAS (Primary),WBE		
Invitation Date	03/05/2021		
Invitation Type	Automatic		
Invitation Email(s)	nwncontracts@nwnit.com kthomas@nwnit.com mdavis@nwnit.com		
Response Date	04/05/2021		
Response Status	Submitted		
Status Date	04/05/2021		

Nylinka School Solutions

Address	3517 Anderson Road Kensington, MD 20895	Participation Type:	Active Supplier
Classifications	MBE (Primary),SBE		
Invitation Date	03/05/2021		
Invitation Type	Automatic		
Invitation Email(s)	DWilliams@Nylinka.org		

Oak Hill Technology, Inc.

Address	19690 Ranch Road 12 Driftwood, TX 78619	Participation Type:	Active Supplier
Classifications	HUB (Primary)		
Invitation Date	03/05/2021		
Invitation Type	Automatic		
Invitation Email(s)	kmcdowell@oakhilltech.com		

OBELLO, INC

Address	12500 Merit Drive Dallas, TX 75251	Participation Type:	Active Supplier
Classifications	MBE (Primary),WBE		
Invitation Date	03/05/2021		
Invitation Type	Automatic		
Invitation Email(s)	dobcalldemo@gmail.com		
Response Status	Viewed		
Status Date	03/11/2021		

Object Technology Solutions, Inc.

Address	6363 College Blvd., Suite 230 Overland Park, KS 66211	Participation Type:	Active Supplier
Invitation Date	03/05/2021		
Invitation Type	Automatic		
Invitation Email(s)	Kalyani.sonar@otsi-usa.com		

ObjectWin Technology, Inc.

Address	14800 St Marys Lane Houston, TX 77079	Participation Type:	Active Supplier
Classifications	MBE (Primary),DIR,HUB		
Invitation Date	03/05/2021		
Invitation Type	Automatic		
Invitation Email(s)	contracts@objectwin.com		
Response Date	04/06/2021		
Response Status	Submitted		
Status Date	04/06/2021		

Octagon Media (White Enterprises of Louisina)

Address	4600 Sherwood Common Blvd Baton Rouge, LA 70816	Participation Type:	Active Supplier
Invitation Date	03/05/2021		
Invitation Type	Automatic		
Invitation Email(s)	maranda@octagonmedia8.com		

ODYSSEYWARE

Address	300 N MCKEMY AVE CHANDLER, AZ 85226	Participation Type:	Active Supplier
Invitation Date	03/05/2021		
Invitation Type	Automatic		
Invitation Email(s)			

Odyssweyware (Glynlyon, Inc.)

Address	300 N MCKEMY AVE CHANDLER, AZ 85226	Participation Type:	Active Supplier
Invitation Date	03/05/2021		
Invitation Type	Automatic		
Invitation Email(s)			

OEM Supplies LLC

Address	PO Box 166051 Irving, TX 75061	Participation Type:	Active Supplier
Classifications	MBE (Primary),HUB		
Invitation Date	03/05/2021		
Invitation Type	Automatic		
Invitation Email(s)	daron_walton@oemsupplies.com		

OFFICE DEPOT

Address	6225 WEST BY NORTHWEST BLVD HOUSTON, TX 77040	Participation Type:	Active Supplier
Classifications	TCP (Primary),TXM,USC		
Invitation Date	03/05/2021		
Invitation Type	Automatic		
Invitation Email(s)	nidhi.bhagat@officedepot.com		
Response Status	Viewed		
Status Date	03/08/2021		

Office Evolutions Inc

Address	3701 Kirby Drive Houston, TX 77098	Participation Type:	Active Supplier
Classifications	MBE,DIR,SBE (Primary),HUB		
Invitation Date	03/05/2021		
Invitation Type	Automatic		
Invitation Email(s)			

Office Furniture Connection (FPS, LP)

Address	13101 Almeda Road Houston, TX 77045	Participation Type:	Active Supplier
Classifications	SBE (Primary)		
Invitation Date	03/05/2021		
Invitation Type	Automatic		
Invitation Email(s)	jaoddo@ofconnection.com		

Office Furniture Interiors

Address	1901 Shipman Dr San Antonio, TX 78219	Participation Type:	Active Supplier
Invitation Date	03/05/2021		
Invitation Type	Automatic		
Invitation Email(s)			

Office Makers Plus (Cintom)

Address	PO Box 833550 Richardson, TX 75083	Participation Type:	Active Supplier
Classifications	HUB (Primary),WBE		
Invitation Date	03/05/2021		
Invitation Type	Automatic		
Invitation Email(s)	cindy-omp@sbcglobal.net		

Office Shines (CallWorksMedia,LLC)

Address	13003 Southwest freeway Stafford, TX 77477	Participation Type:	Active Supplier
Classifications	MBE (Primary),SBE,HUB		
Response Status	Viewed		
Status Date	03/28/2021		

Office Systems of Texas (Bob Peckham & Associates)

Address	104 Lockhanven Dr Houston, TX 77073	Participation Type:	Active Supplier
Classifications	DIR,TAS,TCP,TPA,TXM (Primary),SBE		
Invitation Date	03/05/2021		
Invitation Type	Automatic		
Invitation Email(s)	george@osot.com kims@osot.com		
Response Status	Viewed		
Status Date	03/08/2021		

OFFICE WORKS (KBC OFFICE WORKS, LLC)

Address	6011 West Orem Drive Houston, TX 77085	Participation Type:	Active Supplier
Classifications	MBE,SBE (Primary)		
Invitation Date	03/05/2021		
Invitation Type	Automatic		
Invitation Email(s)	lhall@ourofficeworks.com ron.bailey@thekbc.com		

OfficeMakers

Address	1005 Katyland Dr Katy, TX 77493	Participation Type:	Active Supplier
Classifications	TCP (Primary)		
Invitation Date	03/05/2021		
Invitation Type	Automatic		
Invitation Email(s)	takerman@officemakers.com		

OfficeMax Incorporated

Address	6635 Clara Road Suite 100 Houston, TX 77041	Participation Type:	Active Supplier
Classifications	TAS (Primary),TXM		
Invitation Date	03/05/2021		
Invitation Type	Automatic		
Invitation Email(s)	kevinwhiteman@officemax.com		

OfficePro Supply Company LLC

Address	15340 Vantage Pkwy E Suite 250 HOUSTON, TX 77032	Participation Type:	Active Supplier
Invitation Date	03/05/2021		
Invitation Type	Automatic		
Invitation Email(s)	Rachael@opsupply.com		

OfficeSource, Ltd

Address	1133 Broadway Street San Antonio, TX 78215	Participation Type:	Active Supplier
Classifications	TCP,TPA,TXM,USC,HUB (Primary)		
Invitation Date	03/05/2021		
Invitation Type	Automatic		
Invitation Email(s)	jc@o-ltd.net		

OFIS Communications

Address	1440 Lake Front Circle The Woodlands, TX 77380	Participation Type:	Active Supplier
Invitation Date	03/05/2021		
Invitation Type	Automatic		
Invitation Email(s)			

OGM SUPPLY LLC

Address	?11111 Katy Freeway, Suite 910 Houston, TX 77079	Participation Type:	Active Supplier
Invitation Date	03/05/2021		
Invitation Type	Automatic		
Invitation Email(s)			

Ogni Inc

Address	140 E Commercial St, Suite 1 Wood Dale, IL 60191	Participation Type:	Active Supplier
Classifications	MBE (Primary)		
Invitation Date	03/05/2021		
Invitation Type	Automatic		
Invitation Email(s)	bidresponse@ognigroup.net		

O'Hanlon, Demerath & Castillo

Address	808 West Ave Austin, TX 78701	Participation Type:	Active Supplier
Invitation Date	03/05/2021		
Invitation Type	Automatic		
Invitation Email(s)	bcastillo@808west.com		

Ohio State

Address	4200 Surface Road Columbus, OH 43228	Participation Type:	Active Supplier
Invitation Date	03/05/2021		
Invitation Type	Manual		
Invitation Email(s)			

Okapi Educational Publishing, Inc.

Address	42381 Rio Nedo Temecula, CA 92590	Participation Type:	Active Supplier
Classifications	TAS (Primary)		
Invitation Date	03/05/2021		
Invitation Type	Automatic		
Invitation Email(s)	bill@myokapi.com		
Response Status	Viewed		
Status Date	03/10/2021		

Okta, Inc.

Address	301 Brannan Street Ste 300 San Francisco, CA 94107	Participation Type:	Active Supplier
Invitation Date	03/05/2021		
Invitation Type	Automatic		
Invitation Email(s)			

Olivier, Inc.

Address	1825 Market Center Blvd. Dallas, TX 75207	Participation Type:	Active Supplier
Classifications	MBE,SBE,HUB (Primary),WBE		
Invitation Date	03/05/2021		
Invitation Type	Automatic		
Invitation Email(s)	rhenry@olivier-inc.com		

OM Office Supply Inc

Address	5007 Carlisle Pike, Ste 101 Mechanicsburg, PA 17050	Participation Type:	Active Supplier
Classifications	MBE (Primary),SBE,WBE		
Invitation Date	03/05/2021		
Invitation Type	Automatic		
Invitation Email(s)	bids@omos.com		

Omega Engineers, Inc.

Address	16360 Park Ten Place, Ste 325 Houston, TX 77084	Participation Type:	Active Supplier
Classifications	MBE,DIR,HGA,USC,SBE (Primary),HUB		
Invitation Date	03/05/2021		
Invitation Type	Automatic		
Invitation Email(s)	scastaneda@omegaengineers.com		

Omega Roofing & Construction

Address	16215 Westheimer Rd Houston, TX 77082	Participation Type:	Active Supplier
Classifications	MBE (Primary),SBE,HUB		
Invitation Date	03/05/2021		
Invitation Type	Automatic		
Invitation Email(s)	jessica@omegarc.com		

ON CALL STAFFING AGENCY LLC

Address	557 BALTIMORE AVE SUITE 500 HYATTSVILLE, MD 20781	Participation Type:	Active Supplier
Classifications	MBE (Primary)		
Invitation Date	03/05/2021		
Invitation Type	Automatic		
Invitation Email(s)	sambada@oncallstaffingsolutions.com		
Response Status	Viewed		
Status Date	03/05/2021		

One Cellular And Repair

Address	5703 Glenmont Drive houston, TX 77081	Participation Type:	Active Supplier
Invitation Date	03/05/2021		
Invitation Type	Automatic		
Invitation Email(s)	logisticomm@gmail.com		

One IT (CVAD Corporation)

Address	2605 Crocker St Houston, TX 77006	Participation Type:	Active Supplier
Classifications	MBE,SBE (Primary)		
Invitation Date	03/05/2021		
Invitation Type	Automatic		
Invitation Email(s)			

One More Round Inc

Address	10702 Ballantine Street Houston, TX 77075	Participation Type:	Active Supplier
Invitation Date	03/05/2021		
Invitation Type	Automatic		
Invitation Email(s)	1moreroundinc@gmail.com		
Response Date	03/17/2021		
Response Status	No Bid		
Status Date	03/17/2021		

One Photography Studios (Gina Schild)

Address	7710 Cherry Park Dr Houston, TX 77095	Participation Type:	Active Supplier
Invitation Date	03/05/2021		
Invitation Type	Automatic		
Invitation Email(s)			

One Source International, LLC

Address	11826 Longwood Garden Way Houston, TX 77047	Participation Type:	Active Supplier
Classifications	MBE,SBE (Primary),HUB		
Invitation Date	03/05/2021		
Invitation Type	Automatic		
Invitation Email(s)	roderick@osi-llc.com		

One Way Education, LLC

Address	17010 Cairnlassie St Houston, TX 77084	Participation Type:	Active Supplier
Invitation Date	03/05/2021		
Invitation Type	Automatic		
Invitation Email(s)	carlos@yoamericano.com		

OneSeventeen Media

Address	4012 Berkman Drive Austin, TX 78723	Participation Type:	Active Supplier
Classifications	HUB (Primary),WBE		
Invitation Date	03/05/2021		
Invitation Type	Automatic		
Invitation Email(s)	beth.carls@oneseventeenmedia.com		
Response Date	04/06/2021		
Response Status	Submitted		
Status Date	04/06/2021		

OneTel

Address	343 W 400 N Salt Lake City, TX 84014	Participation Type:	Active Supplier
Invitation Date	03/05/2021		
Invitation Type	Automatic		
Invitation Email(s)			

Onix Networking Corp

Address	18519 Detroit Avenue Lakewood, OH 44107	Participation Type:	Active Supplier
Classifications	TXM (Primary),SBE		
Invitation Date	03/05/2021		
Invitation Type	Automatic		
Invitation Email(s)	diane@onixnet.com paul@onixnet.com		

OnPoynt (OnPoynt Unmanned Systems LLC)

Address	17217 Waterview Pkwy Dallas, TX 75252	Participation Type:	Active Supplier
Invitation Date	03/05/2021		
Invitation Type	Automatic		
Invitation Email(s)	ron@onpoynt.com		
Response Status	Viewed		
Status Date	03/16/2021		

Opal R. Helm, LLC

Address	718 Peddie St Houston, TX 77008	Participation Type:	Active Supplier
Classifications	MBE (Primary),SBE,WBE		
Invitation Date	03/05/2021		
Invitation Type	Automatic		
Invitation Email(s)	jennifer@halseyandhelm.com		

Open Up Resources

Address	PO Box 969 Gladstone, OR 97027	Participation Type:	Active Supplier
Invitation Date	03/05/2021		
Invitation Type	Automatic		
Invitation Email(s)	Proposals@openup.org		

OpenGov

Address	955 Charter Street Redwood City, CA 94063	Participation Type:	Active Supplier
Invitation Date	03/05/2021		
Invitation Type	Automatic		
Invitation Email(s)	pfelton@opengov.com		
Response Status	Viewed		
Status Date	03/05/2021		

OperationsXchange

Address	10813 S River Front Pkwy South Jordan, UT 84095	Participation Type:	Active Supplier
Classifications	MBE,SBE (Primary),WBE		
Invitation Date	03/05/2021		
Invitation Type	Automatic		
Invitation Email(s)			

Optical Disc Solutions

Address	1767 Sheridan Street Richmond, IN 47374	Participation Type:	Active Supplier
Invitation Date	03/05/2021		
Invitation Type	Automatic		
Invitation Email(s)	lisaacs@odiscs.com		

Optima Train (Delwar Enterprises LLC)

Address	5100 Westheimer Rd Houston, TX 77056	Participation Type:	Active Supplier
Classifications	MBE (Primary),SBE		
Invitation Date	03/05/2021		
Invitation Type	Automatic		
Invitation Email(s)	tanvir@optimatrain.com		

OPTIMIZATION LABS LLC

Address	9950 Westpark Dr. Houston, TX 77063	Participation Type:	Active Supplier
Classifications	MBE (Primary),HUB		
Invitation Date	03/05/2021		
Invitation Type	Automatic		
Invitation Email(s)			

Optimum Consultancy Services, LLC

Address	5100 Westheimer Rd. Houston, TX 77056	Participation Type:	Active Supplier
Invitation Date	03/05/2021		
Invitation Type	Automatic		
Invitation Email(s)	nyazhari@optimumcs.com		

Optimum Nurse Aid Skills Training

Address	4423 Stallion Brook Lane Spring, TX 77388	Participation Type:	Active Supplier
Classifications	MBE (Primary),SBE,HUB,WBE		
Invitation Date	03/05/2021		
Invitation Type	Automatic		
Invitation Email(s)	s5463director@gmail.com		
Response Status	Viewed		
Status Date	03/08/2021		

Optus, Inc.

Address	3423 One Place Jonesboro, AR 72404	Participation Type:	Active Supplier
Classifications	SBE (Primary)		
Invitation Date	03/05/2021		
Invitation Type	Automatic		
Invitation Email(s)	tyler.rollings@optusinc.com		

Oracle

Address	7460 Warren Parkway Frisco, TX 75034	Participation Type:	Active Supplier
Classifications	DIR (Primary)		
Invitation Date	03/05/2021		
Invitation Type	Automatic		
Invitation Email(s)			

Oracle NetSuite

Address	2300 Oracle Way Austin, TX 78741	Participation Type:	Active Supplier
Invitation Date	03/05/2021		
Invitation Type	Automatic		
Invitation Email(s)	ttran@netsuite.com		

Oregon

Address	350 Winter St Salem, OR 97301	Participation Type:	Active Supplier
Invitation Date	03/05/2021		
Invitation Type	Manual		
Invitation Email(s)			

Origin Eight (Seth Orion Tech LLC)

Address	1010 W Lake St. Suite 100-116 Minneapolis, MN 55408	Participation Type:	Active Supplier
Classifications	MBE,SBE (Primary)		
Invitation Date	03/05/2021		
Invitation Type	Automatic		
Invitation Email(s)	bids@origineight.net		

Origin US LLC

Address	100 Ben Franklin Hwy E, Unit C Birdsboro, PA 19508	Participation Type:	Active Supplier
Classifications	WBE (Primary)		
Invitation Date	03/05/2021		
Invitation Type	Automatic		
Invitation Email(s)	stephenshephard@originfurniture.com		

ORIGO Education

Address	4333 Green Ash Drive Earth City, MO 63045	Participation Type:	Active Supplier
Invitation Date	03/05/2021		
Invitation Type	Automatic		
Invitation Email(s)	adoption@origomath.com p_dorsey@origomath.com		

OSI Hardware

Address	606 Olive St Santa Barbara, CA 93101-1627	Participation Type:	Active Supplier
Invitation Date	03/05/2021		
Invitation Type	Automatic		
Invitation Email(s)	victoria@osihardware.com paul@osihardware.com		

Otter Graphics Inc.

Address	1237 S Victoria Ave. Oxnard, CA 93035	Participation Type:	Active Supplier
Invitation Date	03/05/2021		
Invitation Type	Automatic		
Invitation Email(s)	robertv@ottergi.com		

OverDrive, Inc. (OverDrive)

Address	One OverDrive Way Cleveland, OH 44125	Participation Type:	Active Supplier
Invitation Date	03/05/2021		
Invitation Type	Automatic		
Invitation Email(s)	elazzaro@overdrive.com		

Ozeal Consulting Group (Oziel Enriquez)

Address	310 Darby Trails Dr Sugar Land, TX 77479	Participation Type:	Active Supplier
Invitation Date	03/05/2021		
Invitation Type	Automatic		
Invitation Email(s)	ozealmedia11@gmail.com		

P Eugene Turner

Address	33228 Willow Bend Rd Waller, TX 77484	Participation Type:	Active Supplier
Classifications	MBE (Primary)		
Invitation Date	03/05/2021		
Invitation Type	Automatic		
Invitation Email(s)	Ptsmokey@msn.com		

PAETEC Communications, Inc.

Address	1001 West Loop South Houston, TX 77027	Participation Type:	Active Supplier
Classifications	MBE (Primary),DIR,WBE		
Invitation Date	03/05/2021		
Invitation Type	Automatic		
Invitation Email(s)			

PAFER Investment Corp

Address	PO Box 940495 Simi Valley, CA 93094	Participation Type:	Active Supplier
Classifications	MBE,SBE (Primary),WBE		
Invitation Date	03/05/2021		
Invitation Type	Automatic		
Invitation Email(s)	opsolutions@sbcglobal.net		

Page International Communications

Address	2748 Bingle Road Houston, TX 77055	Participation Type:	Active Supplier
Invitation Date	03/05/2021		
Invitation Type	Automatic		
Invitation Email(s)	mthomas@page-intl.com		

Paladion Networks Private Limited (Paladion)

Address	11480 Commerce Park Dr. Reston, VA 20191	Participation Type:	Active Supplier
Invitation Date	03/05/2021		
Invitation Type	Automatic		
Invitation Email(s)			

Palmieri Furniture

Address	1230 Reid Street Toronto Ontario Canada, ON Canada L4B1C4	Participation Type:	Active Supplier
Classifications	TIP		
Invitation Date	03/05/2021		
Invitation Type	Automatic		
Invitation Email(s)	fpalmieri@palmierifurniture.com		

Pamela Printing Company

Address	550 Julie Rivers dr Sugar Land, TX 77478	Participation Type:	Active Supplier
Classifications	WBE (Primary)		
Invitation Date	03/05/2021		
Invitation Type	Automatic		
Invitation Email(s)	david@pamelaprinting.com		

pamper care

Address	1402 green moss ct missouri city, TX 77489	Participation Type:	Active Supplier
Classifications	MBE,SBE (Primary),WBE		
Invitation Date	03/05/2021		
Invitation Type	Automatic		
Invitation Email(s)			

Pamper Your Biz, LLC

Address	14955 Tuttle Point Drive Houston, TX 77082	Participation Type:	Active Supplier
Classifications	MBE,HUB,WBE (Primary)		
Invitation Date	03/05/2021		
Invitation Type	Automatic		
Invitation Email(s)	theresa@pamperyourbiz.com		

Panasonic System Solutions Company of North America (Panasonic Corporation of North America)

Address	Two Riverfront Plaza Newark, NJ 07102	Participation Type:	Active Supplier
Invitation Date	03/05/2021		
Invitation Type	Automatic		
Invitation Email(s)	tina.scott@us.panasonic.com jeanne.smith@us.panasonic.com Karen.Painter@us.panasonic.com		
Response Date	03/12/2021		
Response Status	No Bid		
Status Date	03/11/2021		

Pangea Biological (Okapi Environmental Group, Inc.)

Address	6790 Embarcadero Ln., #100 Carlsbad, CA 92011	Participation Type:	Active Supplier
Classifications	SBE,WBE (Primary)		
Invitation Date	03/05/2021		
Invitation Type	Automatic		
Invitation Email(s)	amy@pangeabiological.com		

Panorama Education

Address	24 School St. Boston, MA 02111	Participation Type:	Active Supplier
Invitation Date	03/05/2021		
Invitation Type	Automatic		
Invitation Email(s)	jhammell@panoramaed.com		
Response Date	04/06/2021		
Response Status	Submitted		
Status Date	04/06/2021		

PANTHEON Advanced Illumination LLC

Address	10526 N-I35 San Antonio, TX 78233	Participation Type:	Active Supplier
Classifications	MBE,SBE,HUB (Primary)		
Invitation Date	03/05/2021		
Invitation Type	Automatic		
Invitation Email(s)	matthew@pantheonled.com		

Paperless Digital Solutions (Paperless Digital Scanning, LLC)

Address	1800-C Associates Lane Charlotte, NC 28217	Participation Type:	Active Supplier
Classifications	MBE,SBE (Primary)		
Invitation Date	03/05/2021		
Invitation Type	Automatic		
Invitation Email(s)	sanjayp@usascanning.com		

PARA SCIENTIFIC CO (PARA SCIENTIFIC COMPANY, Inc)

Address	297 Cedar Lane Fairless Hills, PA 19030-4501	Participation Type:	Active Supplier
Classifications	TPA,TXM,SBE (Primary)		
Invitation Date	03/05/2021		
Invitation Type	Automatic		
Invitation Email(s)	PSCTCB@AOL.COM		

Paradigm SES, LLC

Address	3200 Southwest Freeway #3300 Houston, TX 77027	Participation Type:	Active Supplier
Classifications	MBE,SBE (Primary),HUB		
Invitation Date	03/05/2021		
Invitation Type	Automatic		
Invitation Email(s)			

PARADISE AIR (Luck & Logic Inc.)

Address	351 Columbia Memorial Pkwy Kemah, TX 77565	Participation Type:	Active Supplier
Classifications	SBE (Primary),WBE		
Invitation Date	03/05/2021		
Invitation Type	Automatic		
Invitation Email(s)	paradiseairkemah@gmail.com		

Paragon Roofing, Inc

Address	2520 Merrell Rd Dallas, TX 75029	Participation Type:	Active Supplier
Invitation Date	03/05/2021		
Invitation Type	Automatic		
Invitation Email(s)	jims@paragonroofinginc.com		

Parent Coaching Institute (Creative Source Enterprises, LLC)

Address	16148 SE 16th St. Bellevue, WA 98008	Participation Type:	Active Supplier
Classifications	SBE,WBE (Primary)		
Invitation Date	03/05/2021		
Invitation Type	Automatic		
Invitation Email(s)			

ParentLink (Parlant Technology, Inc.)

Address	180 N University Ave. Suite 500 Provo, UT 84601	Participation Type:	Active Supplier
Classifications	TIP,SBE (Primary)		
Invitation Date	03/05/2021		
Invitation Type	Automatic		
Invitation Email(s)	plbids@parentlink.net		

Parents Alliance, Inc

Address	15810 Park Ten Place Houston, TX 77084	Participation Type:	Active Supplier
Invitation Date	03/05/2021		
Invitation Type	Automatic		
Invitation Email(s)			

Parker and Jamison LLC

Address	320 Decker Dr Ste 100 Irving, TX 75062	Participation Type:	Active Supplier
Invitation Date	03/05/2021		
Invitation Type	Automatic		
Invitation Email(s)	myragood@parkerandjamison.com		

PARTpoint Inc.

Address	3250 Quentin St Aurora, CO 80011	Participation Type:	Active Supplier
Invitation Date	03/05/2021		
Invitation Type	Automatic		
Invitation Email(s)	paula@partpoint.net		

PartStock Computer

Address	1820 Elm Street SE Minneapolis, MN 55414	Participation Type:	Active Supplier
Classifications	TAS (Primary),TPA		
Invitation Date	03/05/2021		
Invitation Type	Automatic		
Invitation Email(s)	jDiMenna@partstock.com		

PASCO scientific

Address	10101 Foothills Blvd. Roseville, CA 95747	Participation Type:	Active Supplier
Classifications	SBE (Primary)		
Invitation Date	03/05/2021		
Invitation Type	Automatic		
Invitation Email(s)	bids@pasco.com		

PASS (Phenomenal Academic Student Success)

Address	512 Mulberry Lane Desoto, TX 75115	Participation Type:	Active Supplier
Classifications	MBE,SBE (Primary),WBE		
Invitation Date	03/05/2021		
Invitation Type	Automatic		
Invitation Email(s)	phenomenalacademics@yahoo.com		

Pass The Notes LLC

Address	12240 SW 53rd Street Suite 512 Cooper City, FL 33330	Participation Type:	Active Supplier
Classifications	MBE,SBE (Primary)		
Invitation Date	03/05/2021		
Invitation Type	Automatic		
Invitation Email(s)			

Pathfinder Intelligence, Inc

Address	501 Shelley Dr Tyler, TX 75703	Participation Type:	Active Supplier
Invitation Date	03/05/2021		
Invitation Type	Automatic		
Invitation Email(s)	art.georgiou@ianotify.com		

Pathway Communications (Pathway Communications, LTD)

Address	720 Valley Ridge Circle Suite 13 Lewisville, TX 75057	Participation Type:	Active Supplier
Classifications	DIR,TAS,TIP,SBE (Primary),WBE		
Invitation Date	03/05/2021		
Invitation Type	Automatic		
Invitation Email(s)			

Patriot Fence Company (Aquarius Chemical)

Address	4808 S. County Road 1140 Midland, TX 79706	Participation Type:	Active Supplier
Classifications	SBE (Primary)		
Invitation Date	03/05/2021		
Invitation Type	Automatic		
Invitation Email(s)	bdavis@patriot-fence.com		

Patriot Group, Ltd

Address	5000 Terminal Bellaire, TX 77401	Participation Type:	Active Supplier
Classifications	DIR,TAS,TXM (Primary),USC,SBE,HUB		
Invitation Date	03/05/2021		
Invitation Type	Automatic		
Invitation Email(s)	ddufilho@patriotgroup.com		

Patriot Medical Solutions, LLC

Address	4320 NW 112th Ave Coral Springs, FL 33065	Participation Type:	Active Supplier
Classifications	MBE (Primary),SBE		
Invitation Date	03/05/2021		
Invitation Type	Automatic		
Invitation Email(s)	carce@patriotmedicalsolutions.com		

Patriotic Solutions, LLC.

Address	P.O. Box 580176 Houston, TX 77258	Participation Type:	Active Supplier
Invitation Date	03/05/2021		
Invitation Type	Automatic		
Invitation Email(s)	michael.dunn@patrioticsolutions.com		

Patterson Dental Supply

Address	5373 W Sam Houston Houston, TX 77041	Participation Type:	Active Supplier
Invitation Date	03/05/2021		
Invitation Type	Automatic		
Invitation Email(s)	Bogeyjl@me.com		

PAUL J. COSELLI, ATTORNEY AT LAW

Address	5311 HUISACHE BELLAIRE, TX 77401	Participation Type:	Active Supplier
Invitation Date	03/05/2021		
Invitation Type	Automatic		
Invitation Email(s)	pjclawyer@aol.com		

Paul P. Brice dba The Graphics Factory

Address	17902 Elk Valley Circle Houston, TX 77090	Participation Type:	Active Supplier
Invitation Date	03/05/2021		
Invitation Type	Automatic		
Invitation Email(s)	gfactory@comcast.net		
Response Status	Viewed		
Status Date	03/09/2021		

Paxen Learning Corporation

Address	710 Atlantis Road Melbourne, FL 32904	Participation Type:	Active Supplier
Invitation Date	03/05/2021		
Invitation Type	Automatic		
Invitation Email(s)			

Paxen Publishing, LLC

Address	2194 Highway A1A Indian Harbour Beach, FL 32937-4931	Participation Type:	Active Supplier
Invitation Date	03/05/2021		
Invitation Type	Automatic		
Invitation Email(s)	lalf@paxenpublishing.com		

PAYK12

Address	7164 Graham Rd. Suite 190 Indianapolis, IN 46250	Participation Type:	Active Supplier
Invitation Date	03/05/2021		
Invitation Type	Automatic		
Invitation Email(s)	chad.buntin@payk12.com		

PBI

Address	5850 Canoga Ave. Suite 301 Woodland Hills, CA 91367	Participation Type:	Active Supplier
Classifications	WBE (Primary)		
Invitation Date	03/05/2021		
Invitation Type	Automatic		
Invitation Email(s)	edmond.fclegacy@gmail.com		

PC Parts Plus

Address	250 3RD AVE N MINNEAPOLIS, MN 55401	Participation Type:	Active Supplier
Invitation Date	03/05/2021		
Invitation Type	Automatic		
Invitation Email(s)	sjohnson@chromebookparts.com		

PC Specialists Inc. (Technology Integration Group)

Address	121 Interpark Blvd. San Antonio, TX 78232	Participation Type:	Active Supplier
Classifications	MBE (Primary)		
Invitation Date	03/05/2021		
Invitation Type	Automatic		
Invitation Email(s)	mario.gonzalez@tig.com jerrie.dodd@tig.com		

PC University Distributors

Address	99 West Hawthorne ave suite 521 Valley Stream, NY 11580	Participation Type:	Active Supplier
Invitation Date	03/05/2021		
Invitation Type	Automatic		
Invitation Email(s)	mary@pcuniversity.com		

PCA Technology Inc

Address	505 GARDEN OAKS BLVD HOUSTON, TX 77018	Participation Type:	Active Supplier
Classifications	MBE (Primary),SBE		
Invitation Date	03/05/2021		
Invitation Type	Automatic		
Invitation Email(s)	dlau@pcatechnologyinc.com		

PCC Technology Group

Address	2 Barnard Lane Bloomfield, CT 06002	Participation Type:	Active Supplier
Classifications	MBE (Primary)		
Invitation Date	03/05/2021		
Invitation Type	Automatic		
Invitation Email(s)			

PCI Education (Programming Concepts Ltd.)

Address	PO Box 34270 San Antonio, TX 78265-4270	Participation Type:	Active Supplier
Invitation Date	03/05/2021		
Invitation Type	Automatic		
Invitation Email(s)	bidquote@pcieducation.com		

PCJ Consultants Inc.

Address	13110 Green Shores Lane Rosharon, TX 77583	Participation Type:	Active Supplier
Invitation Date	03/05/2021		
Invitation Type	Automatic		
Invitation Email(s)	pcj@pcj-usa.com		

PCM Gov, Inc. (PCMG, Inc. dba PCM Gov, Inc.)

Address	File 55327 Los Angeles, CA 90074-5327	Participation Type:	Active Supplier
Classifications	TAS (Primary),TIP		
Invitation Date	03/05/2021		
Invitation Type	Automatic		
Invitation Email(s)			

PCPC Direct Ltd.

Address	10690 Shadow Wood Dr HOUSTON, TX 77043	Participation Type:	Active Supplier
Classifications	DIR,TXM,HUB,WBE (Primary)		
Invitation Date	03/05/2021		
Invitation Type	Automatic		
Invitation Email(s)	fparent@pcpcdirect.com jwright@pcpcdirect.com		
Response Date	04/06/2021		
Response Status	Submitted		
Status Date	04/06/2021		

PCS Edventures (PCS Education Systems, Inc)

Address	11915 W Executive Dr. Boise, ID 83713	Participation Type:	Active Supplier
Invitation Date	03/05/2021		
Invitation Type	Automatic		
Invitation Email(s)	suzy@edventures.com registrations@edventures.com		
Response Status	Viewed		
Status Date	03/08/2021		

PCS Mobile (Portable Computer Systems, Inc.)

Address	3615 Willowbend Blvd. Houston, TX 77054	Participation Type:	Active Supplier
Classifications	DIR,WBE (Primary)		
Invitation Date	03/05/2021		
Invitation Type	Automatic		
Invitation Email(s)			

PCS Revenue Control Systems, Inc.

Address	560 Sylvan Avenue Englewood Cliffs, NJ 07632	Participation Type:	Active Supplier
Classifications	TAS (Primary),TIP		
Invitation Date	03/05/2021		
Invitation Type	Automatic		
Invitation Email(s)	dsmith@pcsrcs.com David@pcsrcs.com aarons@pcsrcs.com		
Response Date	04/06/2021		
Response Status	Submitted		
Status Date	04/06/2021		

PCS Telecom Inc.

Address	10819 Spring Shadows Houston, TX 77064	Participation Type:	Active Supplier
Classifications	HUB (Primary)		
Invitation Date	03/05/2021		
Invitation Type	Automatic		
Invitation Email(s)	mark@pcstelecominc.com		

Pcubed (Program Planning Professionals)

Address	1415 Louisiana Street Houston, TX 77002	Participation Type:	Active Supplier
Invitation Date	03/05/2021		
Invitation Type	Automatic		
Invitation Email(s)			

PDS (Personnel Data Systems, Inc.)

Address	470 Norristown Rd. Blue Bell, PA 19422	Participation Type:	Active Supplier
Invitation Date	03/05/2021		
Invitation Type	Automatic		
Invitation Email(s)	gbrady@pdssoftware.com		

Peak-Ryzex

Address	10330 Old Columbia Road Suite 200 Columbia, MD 21046	Participation Type:	Active Supplier
Invitation Date	03/05/2021		
Invitation Type	Automatic		
Invitation Email(s)	jeff.spain@peak-ryzex.com		

Pearson Clinical Assessment (NCS Pearson, Inc.)

Address	19500 Bulverde Rd San Antonio, TX 78259	Participation Type:	Active Supplier
Invitation Date	03/05/2021		
Invitation Type	Automatic		
Invitation Email(s)	catalogbidsandproposals@pearson.com		

Pearson Online and Blended Learning

Address	10960 Grantchester Way COLUMBIA, MD 21044	Participation Type:	Active Supplier
Invitation Date	03/05/2021		
Invitation Type	Automatic		
Invitation Email(s)	marci.carter@pearson.com		
Response Status	Viewed		
Status Date	03/12/2021		

Pedigo Staffing Services, LLC

Address	8000 Donore Place San Antonio, TX 78229	Participation Type:	Active Supplier
Classifications	DIR,SBE (Primary),HUB,WBE		
Invitation Date	03/05/2021		
Invitation Type	Automatic		
Invitation Email(s)	debbiep@pedigostaffing.com		

Peleman Industries, Inc.

Address	11820 Wills Road Alpharetta, GA 30009	Participation Type:	Active Supplier
Classifications	WBE (Primary)		
Invitation Date	03/05/2021		
Invitation Type	Automatic		
Invitation Email(s)			

Penelton Consulting Services, LLC

Address	2626 South Loop West Houston, TX 77054	Participation Type:	Active Supplier
Classifications	HUB (Primary)		
Response Status	Viewed		
Status Date	04/01/2021		

PENN STATE INDUSTRIES

Address	9900 GLOBAL ROAD PHILADELPHIA, PA 19115	Participation Type:	Active Supplier
Invitation Date	03/05/2021		
Invitation Type	Automatic		
Invitation Email(s)	pam@pennstateind.com		
Response Status	Viewed		
Status Date	03/26/2021		

Pennsylvania

Address	508 Main Capitol Building Harrisburg, PA 17120	Participation Type:	Active Supplier
Invitation Date	03/05/2021		
Invitation Type	Manual		
Invitation Email(s)			

PENWICK REALTIME SYSTEMS INC (PENWICK REALTIME SYTEMS INC)

Address	12808 West Airport Blvd, Suite 325N Sugar Land, TX 77478	Participation Type:	Active Supplier
Classifications	MBE,DIR,SBE (Primary),HUB		
Invitation Date	03/05/2021		
Invitation Type	Automatic		
Invitation Email(s)	gthomas@penwick.com		

People Tech

Address	601 108th Ave NE, #310 Bellevue, WA 98004	Participation Type:	Active Supplier
Classifications	MBE,WBE (Primary)		
Invitation Date	03/05/2021		
Invitation Type	Automatic		
Invitation Email(s)	presales.ptg@peopletech.com		

PepsiCo Foodservice

Address	522 Savannah Springs Way Spring, TX 77373-4971	Participation Type:	Active Supplier
Invitation Date	03/05/2021		
Invitation Type	Automatic		
Invitation Email(s)	ruben.rodriguez@pepsico.com		

Percussion Software, Inc.

Address	300 Unicorn Park Drive Woburn, MA 01801	Participation Type:	Active Supplier
Classifications	SBE (Primary)		
Invitation Date	03/05/2021		
Invitation Type	Automatic		
Invitation Email(s)	daniel_carter@percussion.com		

Perfection Learning Corporation

Address	1000 N 2nd Ave. Logan, IA 51546	Participation Type:	Active Supplier
Classifications	TAS (Primary)		
Invitation Date	03/05/2021		
Invitation Type	Automatic		
Invitation Email(s)	bids@perfectionlearning.com		
Response Status	Viewed		
Status Date	03/31/2021		

Performance Matters LLC

Address	7730 Union Park Avenue, Suite 500 Sandy, UT 84047	Participation Type:	Active Supplier
Invitation Date	03/05/2021		
Invitation Type	Automatic		
Invitation Email(s)	rfp@performancematters.com		

Performance Scoring, LLC.

Address	1760 S Stemmons Fwy Lewisville, TX 75067	Participation Type:	Active Supplier
Classifications	SBE (Primary)		
Invitation Date	03/05/2021		
Invitation Type	Automatic		
Invitation Email(s)	support@performancescoring.com		
Response Date	04/06/2021		
Response Status	Submitted		
Status Date	04/06/2021		

Performing Arts Supply Co.

Address	6115 Milwee St. Houston, TX 77092	Participation Type:	Active Supplier
Classifications	SBE (Primary),WBE		
Invitation Date	03/05/2021		
Invitation Type	Automatic		
Invitation Email(s)	Victoria@performingartssupply.com		

Perma-Bound Books (Hertzberg-New Method, Inc.)

Address	617 E. Vandalia Road Jacksonville, IL 62650	Participation Type:	Active Supplier
Classifications	TPA (Primary),TXM		
Invitation Date	03/05/2021		
Invitation Type	Automatic		
Invitation Email(s)	bids@perma-bound.com		
Response Date	03/08/2021		
Response Status	No Bid		
Status Date	03/08/2021		

Perry Office Plus (Perry Office Products, Inc.)

Address	P.O. Box 1200 Temple, TX 76503	Participation Type:	Active Supplier
Classifications	TAS,TXM (Primary),SBE,WBE		
Invitation Date	03/05/2021		
Invitation Type	Automatic		
Invitation Email(s)	harrym@perryop.com		

Persistent Services

Address	1431 Wirt Houston, TX 77055	Participation Type:	Active Supplier
Classifications	MBE (Primary),HUB,WBE		
Invitation Date	03/05/2021		
Invitation Type	Automatic		
Invitation Email(s)	gary@geeksofhouston.com Geeksofhouston@att.net		

Persolvent

Address	940 Hastings Avenue Saint Paul Park, MN 55071	Participation Type:	Active Supplier
Invitation Date	03/05/2021		
Invitation Type	Automatic		
Invitation Email(s)	joe.hickey@eleyo.com		

Pervasive Group, LLC

Address	700 Louisiana Street Houston, TX 77002	Participation Type:	Active Supplier
Invitation Date	03/05/2021		
Invitation Type	Automatic		
Invitation Email(s)	chris@pervasive-group.com		

Petro Progressive Services

Address	8900 Research Park Dr., APT 813 THE WOODLANDS, TX 77381	Participation Type:	Active Supplier
Classifications	SBE (Primary)		
Invitation Date	03/05/2021		
Invitation Type	Automatic		
Invitation Email(s)			

Pfeiffer & Son, Ltd.

Address	116 N 16th Street La Porte, TX 77571	Participation Type:	Active Supplier
Invitation Date	03/05/2021		
Invitation Type	Automatic		
Invitation Email(s)	eodonel@pfeifferandson.com gparra@pfeifferandson.com joseph@pfeifferandson.com		
Response Status	Viewed		
Status Date	03/09/2021		

PHD COMMUNICATIONS, LLC

Address	4951 AIRPORT PKWY STE 770 Addison, TX 75001	Participation Type:	Active Supplier
Classifications	SBE (Primary)		
Invitation Date	03/05/2021		
Invitation Type	Automatic		
Invitation Email(s)	dbourk@phd.co		
Response Status	Viewed		
Status Date	04/06/2021		

PHD Resources & Taxes

Address	7324 Southwest Fwy Houston, TX 77074	Participation Type:	Active Supplier
Invitation Date	03/05/2021		
Invitation Type	Automatic		
Invitation Email(s)	positivehelpdetermined@gmail.com		

PheedLoop Inc.

Address	510 Front St. West, Toronto, ON Canada	Participation Type:	Active Supplier
Classifications	SBE (Primary)		
Invitation Date	03/05/2021		
Invitation Type	Automatic		
Invitation Email(s)	sales@pheedloop.com		
Response Status	Viewed		
Status Date	03/09/2021		

Phenix Research Products, a Division of Thomas Scientific, L (Thomas Scientific Holdings, LLC)

Address	1654 High Hill Rd. Swedesboro, NJ 08085	Participation Type:	Active Supplier
Invitation Date	03/05/2021		
Invitation Type	Automatic		
Invitation Email(s)	quotes@thomassci.com		

Phillip (Barker)

Address	17600 Wolf Hollow Houston, TX 77084	Participation Type:	Active Supplier
Classifications	MBE (Primary)		
Invitation Date	03/05/2021		
Invitation Type	Automatic		
Invitation Email(s)	barker_phillip@yahoo.com		

Phillip Roy, Inc.

Address	13200 106th Ave. N. LARGO, FL 33774	Participation Type:	Active Supplier
Invitation Date	03/05/2021		
Invitation Type	Automatic		
Invitation Email(s)	ruth@philliproy.com		

Philstyn AV

Address	7102 Grand Blvd. Houston, TX 77054	Participation Type:	Active Supplier
Classifications	TAS (Primary)		
Invitation Date	03/05/2021		
Invitation Type	Automatic		
Invitation Email(s)	cathy@philstyn-av.com		

Phoenix Business Consulting

Address	6021 Midnight Pass Road Sarasota, FL 34242	Participation Type:	Active Supplier
Classifications	MBE (Primary)		
Invitation Date	03/05/2021		
Invitation Type	Automatic		
Invitation Email(s)	rfpteam@phoenixteam.com		
Response Status	Viewed		
Status Date	03/08/2021		

Phoenix Integrated Inc

Address	11031 Wye Dr San Antonio, TX 78217	Participation Type:	Active Supplier
Invitation Date	03/05/2021		
Invitation Type	Automatic		
Invitation Email(s)	MSOLIZ1@PHOENIXINTEGRATEDINC.COM kellys@phxintinc.com		

Phonoscope Enterprise Group

Address	6105 Westline Drive Houston, TX 77036	Participation Type:	Active Supplier
Invitation Date	03/05/2021		
Invitation Type	Automatic		
Invitation Email(s)	aradack@phonoscope.com lcook@phonoscopeglobal.com sschlager@phonoscope.com		

Phonoscope Health Network

Address	6105 Westline Drive Houston, TX 77036	Participation Type:	Active Supplier
Invitation Date	03/05/2021		
Invitation Type	Automatic		
Invitation Email(s)	nvjackson@pslightwave.com lcook@phonoscope.com rsterle@phonoscope.com		
Response Status	Viewed		
Status Date	03/16/2021		

Phonoscope Knowledge Network

Address	6101 WESTLINE DR HOUSTON, TX 77036	Participation Type:	Active Supplier
Invitation Date	03/05/2021		
Invitation Type	Automatic		
Invitation Email(s)			

Phonoscope Lightwave

Address	5959 Corporate Dr., Ste. 3300 Houston, TX 77036	Participation Type:	Active Supplier
Classifications	HUB,WBE (Primary)		
Invitation Date	03/05/2021		
Invitation Type	Automatic		
Invitation Email(s)	dortiz@pslightwave.com		

Phonoscope, Inc.

Address	6105 Westline Dr Houston, TX 77063	Participation Type:	Active Supplier
Invitation Date	03/05/2021		
Invitation Type	Automatic		
Invitation Email(s)	tpowell@phonoscope.com		

Photo Texas Photography (Texas School Photography)

Address	11665 Fuqua Houston, TX 77034	Participation Type:	Active Supplier
Classifications	WBE (Primary)		
Invitation Date	03/05/2021		
Invitation Type	Automatic		
Invitation Email(s)	marshall@phototexasphotography.com cindy@phototexasphotography.com		
Response Status	Viewed		
Status Date	03/08/2021		

PhotoArt Studio (Jack Opatrny Photography)

Address	2927 Drexel Houston, TX 77027	Participation Type:	Active Supplier
Classifications	SBE (Primary)		
Invitation Date	03/05/2021		
Invitation Type	Automatic		
Invitation Email(s)	jackophoto@gmail.com		

Photographs by Jim / Eagle Ford Signs

Address	1013 C Street Floresville, TX 78114	Participation Type:	Active Supplier
Invitation Date	03/05/2021		
Invitation Type	Automatic		
Invitation Email(s)	photographsbyjim@yahoo.com		

PHS Capital LLC

Address	20 Broad St, Unit 2201 New York, NY 10005	Participation Type:	Active Supplier
Classifications	SBE (Primary)		
Invitation Date	03/05/2021		
Invitation Type	Automatic		
Invitation Email(s)	priten@classrooms.cloud		
Response Status	Viewed		
Status Date	03/25/2021		

PIC Printing

Address	4521 S. Hulen Street Fort Worth, TX 76109	Participation Type:	Active Supplier
Invitation Date	03/05/2021		
Invitation Type	Automatic		
Invitation Email(s)	info@pic-printing.com		

PikMyKid (Sachi Tech Inc)

Address	5115 Memorial Hwy Tampa, FL 33634	Participation Type:	Active Supplier
Invitation Date	03/05/2021		
Invitation Type	Automatic		
Invitation Email(s)	pat@pikmykid.com		

Pinnacle Data Systems LLC

Address	P.O. Box 102017 Birmingham, AL 35210	Participation Type:	Active Supplier
Invitation Date	03/05/2021		
Invitation Type	Automatic		
Invitation Email(s)	peggybanks@pinnacledatasystems.com		

Pinnacle Workforce Strategies

Address	6654 East Valle di Cadore Tucson, AZ 85750	Participation Type:	Active Supplier
Classifications	MBE (Primary),SBE,WBE		
Invitation Date	03/05/2021		
Invitation Type	Automatic		
Invitation Email(s)	rcserrano4569@gmail.com		

Pioneer Contract Services Inc

Address	8090 Kempwood Houston, TX 77055	Participation Type:	Active Supplier
Classifications	SBE (Primary)		
Invitation Date	03/05/2021		
Invitation Type	Automatic		
Invitation Email(s)	frankf@pioneercontract.com russf@pioneercontract.com		
Response Date	03/08/2021		
Response Status	No Bid		
Status Date	03/08/2021		

Piraino Consulting, Inc.

Address	980 Runway Dr. Conway, AR 72032	Participation Type:	Active Supplier
Classifications	TIP (Primary)		
Invitation Date	03/05/2021		
Invitation Type	Automatic		
Invitation Email(s)	nicki@pirainoconsulting.com		

Pitney Bowes Inc.

Address	5607 Glenridge Drive Atlanta, GA 30342	Participation Type:	Active Supplier
Classifications	TAS (Primary)		
Invitation Date	03/05/2021		
Invitation Type	Automatic		
Invitation Email(s)	kenise777@yahoo.com		

PITSCO Education (Pitsco, Inc)

Address	PO Box 1708 Pittsburg, KS 66762	Participation Type:	Active Supplier
Classifications	TAS (Primary),TIP		
Invitation Date	03/05/2021		
Invitation Type	Automatic		
Invitation Email(s)	mbrazil@pitsco.com awatson@pitsco.com agudde@pitsco.com		
Response Status	Unsubmitted		
Status Date	03/05/2021		

PKJ International LLC

Address	12999 Murphy Road, Ste. N6 Stafford, TX 77477	Participation Type:	Active Supplier
Classifications	MBE,SBE (Primary)		
Invitation Date	03/05/2021		
Invitation Type	Automatic		
Invitation Email(s)	sales@pkjinternational.com		
Response Status	Viewed		
Status Date	03/09/2021		

Plante & Moran, PLLC

Address	27400 Northwestern Hwy. Southfield, MI 48034	Participation Type:	Active Supplier
Invitation Date	03/05/2021		
Invitation Type	Automatic		
Invitation Email(s)	mcedubids@plantemoran.com		

Platinum Copier Solutions (Platinum Copier Solutions LLC)

Address	1920 Rankin Road, Suite 170 Houston, TX 77073	Participation Type:	Active Supplier
Classifications	HUB,WBE (Primary)		
Invitation Date	03/05/2021		
Invitation Type	Automatic		
Invitation Email(s)	kimberly@platinumcopiers.com		
Response Status	Viewed		
Status Date	03/08/2021		

Platinum SLV

Address	4202 Wiley post Addison, TX 75001	Participation Type:	Active Supplier
Invitation Date	03/05/2021		
Invitation Type	Automatic		
Invitation Email(s)	sreed@platinumslv.com		

PLEXIS Healthcare Systems, Inc.

Address	340 OAK STREET Ashland, OR 97520	Participation Type:	Active Supplier
Classifications	MBE (Primary),SBE		
Invitation Date	03/05/2021		
Invitation Type	Automatic		
Invitation Email(s)	stietjen@plexishealth.com		

Plexos Group LLC

Address	1800 City Farm Dr Baton Rouge, LA 70806	Participation Type:	Active Supplier
Invitation Date	03/05/2021		
Invitation Type	Automatic		
Invitation Email(s)	eric.kuntz@plexosgroup.com		

PMCS Services, Inc.

Address	118 Nueces St, 2nd Floor Austin, TX 78701	Participation Type:	Active Supplier
Classifications	MBE,DIR,HUB (Primary)		
Invitation Date	03/05/2021		
Invitation Type	Automatic		
Invitation Email(s)	Bids@pmcsservices.com		

Polaris Associates, Inc.

Address	6515 Shiloh Rd Alpharetta, GA 30005	Participation Type:	Active Supplier
Invitation Date	03/05/2021		
Invitation Type	Automatic		
Invitation Email(s)			

Polygon US Corporation

Address	1465 E. Sam Houston Pkwy S., Suite 190 Pasadena, TX 77503	Participation Type:	Active Supplier
Classifications	TXM (Primary)		
Invitation Date	03/05/2021		
Invitation Type	Automatic		
Invitation Email(s)	summer.street@polygongroup.com		

PolyPrinter (Kinetric Inc.)

Address	2750 W Fm 875 Midlothian, TX 76065	Participation Type:	Active Supplier
Invitation Date	03/05/2021		
Invitation Type	Automatic		
Invitation Email(s)	ryan@polyprinter.com		

PolyVision (PolyVision Corporation)

Address	3970 Johns Creek Court Suwanee, GA 30024	Participation Type:	Active Supplier
Invitation Date	03/05/2021		
Invitation Type	Automatic		
Invitation Email(s)			

PopSmart Technologie, LLC (PopSmart Technologies,LLC)

Address	13988 Diplomat Dr. #160 Farmers Branch, TX 75234-8802	Participation Type:	Active Supplier
Classifications	MBE,HUB		
Invitation Date	03/05/2021		
Invitation Type	Automatic		
Invitation Email(s)	garyp@pinnacleofficegroup.com monicar@popsmarttechnologies.com reed@popsmarttechnologies.com		
Response Date	04/02/2021		
Response Status	Submitted		
Status Date	04/02/2021		

Popular Embroidery Designs

Address	706 B.Curtis Pasadena, TX 77502	Participation Type:	Active Supplier
Classifications	MBE (Primary)		
Invitation Date	03/05/2021		
Invitation Type	Automatic		
Invitation Email(s)	Victor-ped@sbcglobal.net		

Port Plastics

Address	6312 Airport Freeway #C Fort Worth, TX 76117	Participation Type:	Active Supplier
Invitation Date	03/05/2021		
Invitation Type	Automatic		
Invitation Email(s)	tadams@portplastics.com		

Porter Brown Associates

Address	420 Turkey Creek Alachua, FL 32615	Participation Type:	Active Supplier
Classifications	MBE (Primary),SBE,WBE		
Invitation Date	03/05/2021		
Invitation Type	Automatic		
Invitation Email(s)	kp@porterbrownassociates.com		

Post Oak Construction LLC

Address	6514 Winfree Dr. Houston, TX 77087	Participation Type:	Active Supplier
Invitation Date	03/05/2021		
Invitation Type	Automatic		
Invitation Email(s)	cesparza.poc@gmail.com jdelacruz.poc@gmail.com		

Post Oak Graphics (Gulf Interstate Engineering dba Post Oak Graphics)

Address	16010 Barkers Point Lane Houston, TX 77079	Participation Type:	Active Supplier
Invitation Date	03/05/2021		
Invitation Type	Automatic		
Invitation Email(s)	ccox@gie.com		

Postal Products Unlimited (International Commerce & Marketing Inc.)

Address	500 W. Oklahoma Ave. Milwaukee, WI 53207-2649	Participation Type:	Active Supplier
Classifications	SBE (Primary)		
Invitation Date	03/05/2021		
Invitation Type	Automatic		
Invitation Email(s)	joelh@postalproducts.com		

Postlethwaite & Netterville APAC (Lacher)

Address	8550 United Plaza Blvd. Baton Rouge, LA 70809	Participation Type:	Active Supplier
Invitation Date	03/05/2021		
Invitation Type	Automatic		
Invitation Email(s)	clacher@pncpa.com		

Powell-Leon, LLP

Address	115 Wild Basin Rd Ste 106 Austin, TX 78746	Participation Type:	Active Supplier
Invitation Date	03/05/2021		
Invitation Type	Automatic		
Invitation Email(s)			

Power Associates, Inc.

Address	13117 Green River Drive Houston, TX 77044	Participation Type:	Active Supplier
Classifications	SBE (Primary)		
Invitation Date	03/05/2021		
Invitation Type	Automatic		
Invitation Email(s)	mhodde@powerassociates.com		
Response Status	Viewed		
Status Date	03/08/2021		

Power of Choosing Inc.

Address	17338 Shadow Ledge Dr Texas, TX 77095	Participation Type:	Active Supplier
Classifications	MBE (Primary),WBE		
Invitation Date	03/05/2021		
Invitation Type	Automatic		
Invitation Email(s)			

Power Products Unlimited LLC

Address	2170 Brandon Trail Alpharetta, GA 30004	Participation Type:	Active Supplier
Invitation Date	03/05/2021		
Invitation Type	Automatic		
Invitation Email(s)	sbenezra@powerproducts.com		
Response Date	04/05/2021		
Response Status	Submitted		
Status Date	04/05/2021		

PowerSchool Group LLC

Address	150 Parkshore Dr. Folsom, CA 95630	Participation Type:	Active Supplier
Invitation Date	03/05/2021		
Invitation Type	Automatic		
Invitation Email(s)			
Response Date	04/02/2021		
Response Status	Submitted		
Status Date	04/02/2021		

PowerUp Fitness

Address	440 Walnut Street Knoxville, TN 37902	Participation Type:	Active Supplier
Classifications	SBE (Primary),WBE		
Invitation Date	03/05/2021		
Invitation Type	Automatic		
Invitation Email(s)	stacy@powerupfitness.net		

Pragma Edge Inc

Address	500 Lake Cook Rd #350 Deerfield, IL 60015	Participation Type:	Active Supplier
Classifications	SBE (Primary)		
Invitation Date	03/05/2021		
Invitation Type	Automatic		
Invitation Email(s)			

precision imaging

Address	PO BOX 26046 EL PASO, TX 79926	Participation Type:	Active Supplier
Classifications	TAS (Primary),HUB		
Invitation Date	03/05/2021		
Invitation Type	Automatic		
Invitation Email(s)	maria@precisionimaging.net		

Precision Management Solutioin Inc.

Address	4565 River RD Ellenwood, GA 30294	Participation Type:	Active Supplier
Invitation Date	03/05/2021		
Invitation Type	Automatic		
Invitation Email(s)	amorgan@precisionmgmtsolution.com		

Precision Medical Billing (PMB Precision Medical Billing, Inc.)

Address	8203 Willow Place Dr. S. Houston, TX 77070	Participation Type:	Active Supplier
Classifications	MBE,SBE,WBE (Primary)		
Invitation Date	03/05/2021		
Invitation Type	Automatic		
Invitation Email(s)	petria@precisionmedicalbilling.com Latasha@precisionmedicalbilling.com		

Precision Micrographics & Imaging, INC.

Address	8204 N Lamar C-20 Austin, TX 78753	Participation Type:	Active Supplier
Invitation Date	03/05/2021		
Invitation Type	Automatic		
Invitation Email(s)	jerry@precisionmicrographics.net		

Precision Products, Inc.

Address	12950 S Dairy Ashford Rd Sugar Land, TX 77478	Participation Type:	Active Supplier
Classifications	DIR,HGA,SBE (Primary)		
Invitation Date	03/05/2021		
Invitation Type	Automatic		
Invitation Email(s)	accounting@precisionproductsinc.com		
Response Status	Viewed		
Status Date	03/10/2021		

Precision Task Group, Inc.

Address	9801 Westheimer Rd, Ste 803 Houston, TX 77042	Participation Type:	Active Supplier
Classifications	MBE,DIR,SBE (Primary),HUB		
Invitation Date	03/05/2021		
Invitation Type	Automatic		
Invitation Email(s)	michael.baudler@ptg.com		

Precision Tracking Solutions, Inc.

Address	619 Wallis Avenue Santa Anna, TX 76878	Participation Type:	Active Supplier
Invitation Date	03/05/2021		
Invitation Type	Automatic		
Invitation Email(s)	vbrelsford@ptstracking.com		

Precocity, LLC

Address	14800 Landmark Blvd. Dallas, TX 75254	Participation Type:	Active Supplier
Invitation Date	03/05/2021		
Invitation Type	Automatic		
Invitation Email(s)	sled@precocityllc.com		

Preferred Technologies, LLC

Address	1414 Wedgewood Houston, TX 77093	Participation Type:	Active Supplier
Classifications	MBE (Primary),HGA		
Invitation Date	03/05/2021		
Invitation Type	Automatic		
Invitation Email(s)	charliecastillo@pref-tech.com gradyjett@pref-tech.com		

Pref-Tech (Preferred Technologies,Inc.)

Address	1414 Wedgewood St Houston, TX 77093	Participation Type:	Active Supplier
Classifications	MBE,SBE (Primary),HUB		
Invitation Date	03/05/2021		
Invitation Type	Automatic		
Invitation Email(s)	charliecastillo@pref-tech.com		

Prelude Systems

Address	3419 Marlark Pass San Antonio, TX 78261	Participation Type:	Active Supplier
Classifications	DIR (Primary)		
Invitation Date	03/05/2021		
Invitation Type	Automatic		
Invitation Email(s)			

PREMIER & COMPANIES

Address	237 WEST 35TH STREET NEW YORK, NY 10001	Participation Type:	Active Supplier
Classifications	SBE (Primary)		
Invitation Date	03/05/2021		
Invitation Type	Automatic		
Invitation Email(s)	hmelendez@premierandco.com		

Premier Agendas, LLC

Address	Premier Agendas, LLC Chicago, IL 60693-0656	Participation Type:	Active Supplier
Classifications	TAS (Primary),TIP		
Invitation Date	03/05/2021		
Invitation Type	Automatic		
Invitation Email(s)	bidnotices@schoolspecialty.com		

Premier LogiTech

Address	511 South Royal Lane Coppell, TX 75019	Participation Type:	Active Supplier
Classifications	MBE (Primary),TAS		
Invitation Date	03/05/2021		
Invitation Type	Automatic		
Invitation Email(s)	sales@premierlogitech.com rmcelrath@premierlogitech.com		

Premier Wireless

Address	12220 Murphy Rd., Stafford, TX 77477	Participation Type:	Active Supplier
Invitation Date	03/05/2021		
Invitation Type	Automatic		
Invitation Email(s)	bids@premierwirelesstx.com		

Prescriptive Data Solutions

Address	PO BOX 207860 Dallas, TX 75320-7860	Participation Type:	Active Supplier
Invitation Date	03/05/2021		
Invitation Type	Automatic		
Invitation Email(s)	swatts@prescriptive.solutions		

Presidential Staffing Solutions

Address	7202 Glen Ellen Bay San Antonio, TX 78244	Participation Type:	Active Supplier
Invitation Date	03/05/2021		
Invitation Type	Automatic		
Invitation Email(s)	m.nicole@presidentialstaffing.com		

Presidio Networked Solutions Group, LLC

Address	1300 West Sam Houston Parkway South Houston, TX 77042	Participation Type:	Active Supplier
Invitation Date	03/05/2021		
Invitation Type	Automatic		
Invitation Email(s)	lhowland@presidio.com		

Presidio Networked Solutions, Inc.

Address	1955 Lakeway Dr. Lewisville, TX 75057	Participation Type:	Active Supplier
Classifications	DIR (Primary)		
Invitation Date	03/05/2021		
Invitation Type	Automatic		
Invitation Email(s)	arosenbaum@presidio.com bdaughrity@presidio.com lclick@presidio.com		

Prestigious Sports Outfitters (Rogers)

Address	6308 Saint Michael Drive McKinney, TX 75072	Participation Type:	Active Supplier
Invitation Date	03/05/2021		
Invitation Type	Automatic		
Invitation Email(s)	trogers@prestigioussportsoutfitters.com		

Price Consulting, Inc.

Address	211 Highland Cross Drive Houston, TX 77073	Participation Type:	Active Supplier
Classifications	SBE (Primary)		
Invitation Date	03/05/2021		
Invitation Type	Automatic		
Invitation Email(s)			

PRICESENZ LLC

Address	801 W Irving Blvd, Irving, TX 75060	Participation Type:	Active Supplier
Classifications	MBE (Primary)		
Invitation Date	03/05/2021		
Invitation Type	Automatic		
Invitation Email(s)	mkumar@pricesenz.com		

Primary Software Solutions

Address	P. O. Box 1432 New Waverly, TX 77658	Participation Type:	Active Supplier
Classifications	SBE (Primary),WBE		
Invitation Date	03/05/2021		
Invitation Type	Automatic		
Invitation Email(s)	denise.ansley@controlpointdismissal.com		

Prime Central Store (Waretrack, Inc.)

Address	6229 Theall Road HOUSTON, TX 77066	Participation Type:	Active Supplier
Invitation Date	03/05/2021		
Invitation Type	Automatic		
Invitation Email(s)	gms@medisouth.com		

Prime Medical Store (MEDISOUTH, INC.)

Address	6229 THEALL ROAD SUITE A HOUSTON, TX 77066	Participation Type:	Active Supplier
Classifications	SBE (Primary)		
Invitation Date	03/05/2021		
Invitation Type	Automatic		
Invitation Email(s)	gms@medisouth.com jgonzalez@medisouth.com gary@medisouth.com		

Prime Sanitizing

Address	8616 Irwin Ct. Mckinney, TX 75072	Participation Type:	Active Supplier
Classifications	MBE (Primary),SBE		
Invitation Date	03/05/2021		
Invitation Type	Automatic		
Invitation Email(s)	primesanitizing@gmail.com		
Response Status	Viewed		
Status Date	03/22/2021		

Prime System/Directron

Address	10402 Harwin Dr Sugar Land, TX 77036	Participation Type:	Inactive Supplier
Classifications	HUB (Primary)		
Invitation Date	03/05/2021		
Invitation Type	Automatic		
Invitation Email(s)	gallen@primesystems.com		
Response Status	Unsubmitted		
Status Date	03/05/2021		

PRIME SYSTEMS / DIRECTRON.COM

Address	10402 HARWIN DR. HOUSTON, TX 77036	Participation Type:	Active Supplier
Classifications	MBE,DIR (Primary),TAS,SBE,HUB,WBE		
Invitation Date	03/05/2021		
Invitation Type	Automatic		
Invitation Email(s)	JOHNNYC@DIRECTRON.US		
Response Date	04/06/2021		
Response Status	Submitted		
Status Date	04/06/2021		

PrimeroEdge (Cybersoft Technologies, Inc.)

Address	4422 Cypress Creek Parkway, Suite 400 Houston, TX 77068	Participation Type:	Active Supplier
Classifications	MBE,TAS,TIP,HUB		
Invitation Date	03/05/2021		
Invitation Type	Automatic		
Invitation Email(s)	bhaskar.patel@primeroedge.com gordon.rereddy@primeroedge.com rfp@primeroedge.com		
Response Status	Viewed		
Status Date	03/10/2021		

Primex Family of Companies

Address	965 S WELLS ST LAKE GENEVA, WI 53147	Participation Type:	Active Supplier
Invitation Date	03/05/2021		
Invitation Type	Automatic		
Invitation Email(s)	abachman@primexinc.com		

Primus Electronics Corporation

Address	4180 E. Sand Ridge Road Morris, IL 60450	Participation Type:	Active Supplier
Classifications	SBE (Primary)		
Invitation Date	03/05/2021		
Invitation Type	Automatic		
Invitation Email(s)	gabe@primuselectronics.com		

Principle Information Technology

Address	9301 Southwest fwy, Suite 475 Houston, TX 77074	Participation Type:	Active Supplier
Classifications	MBE,DIR,SBE (Primary),HUB		
Invitation Date	03/05/2021		
Invitation Type	Automatic		
Invitation Email(s)	reddy@principleinfotech.com		

Print Package Postal (Incept LLC)

Address	5403 FM 1488 Rd STE B6 Magnolia, TX 77354	Participation Type:	Active Supplier
Classifications	SBE (Primary)		
Invitation Date	03/05/2021		
Invitation Type	Automatic		
Invitation Email(s)	Grey@PrintPackagePostal.com		

Printer Pro Solutions Inc.

Address	174 Davis St Douglas, MA 01516	Participation Type:	Active Supplier
Invitation Date	03/05/2021		
Invitation Type	Automatic		
Invitation Email(s)	brian@theprinterpro.com		

Printing Communications

Address	5601 Central Crest Houston, TX 77092	Participation Type:	Active Supplier
Classifications	SBE (Primary)		
Invitation Date	03/05/2021		
Invitation Type	Automatic		
Invitation Email(s)	pci@print-comm.com		

Printing Supplies USA LLC

Address	666 Plainsboro Rd Suite 1237 Plainsboro, NJ 08536	Participation Type:	Active Supplier
Classifications	MBE (Primary)		
Invitation Date	03/05/2021		
Invitation Type	Automatic		
Invitation Email(s)	bid@printingsuppliesusa.com		
Response Status	Viewed		
Status Date	03/08/2021		

PrintWebs.com

Address	3419 Westminster Ave. Dallas, TX 75205	Participation Type:	Active Supplier
Classifications	MBE (Primary)		
Invitation Date	03/05/2021		
Invitation Type	Automatic		
Invitation Email(s)	Crowe@PrintWebs.com		

Printworks (Printworks LLC)

Address	10140 SW Allen Blvd Beaverton, OR 97005	Participation Type:	Active Supplier
Invitation Date	03/05/2021		
Invitation Type	Automatic		
Invitation Email(s)	brian@apmprintworks.com		

PriorityHealthSupplies.com

Address	245 saw mill river rd hawthorne, NY 10532	Participation Type:	Active Supplier
Classifications	SBE (Primary)		
Invitation Date	03/05/2021		
Invitation Type	Automatic		
Invitation Email(s)	support@PriorityHealthSupplies.com		

Prism Electric

Address	2985 Market Street Garland, TX 75041	Participation Type:	Active Supplier
Response Status	Viewed		
Status Date	03/31/2021		

Pro Presenters, LLC

Address	801 Alpha Drive Richardson, TX 75081	Participation Type:	Active Supplier
Invitation Date	03/05/2021		
Invitation Type	Automatic		
Invitation Email(s)	charla@propresenters.com steve@propresenters.com		

Pro Tech Mechanical,Inc

Address	6436 Harwick Dr. Corpus Christi, TX 78417	Participation Type:	Active Supplier
Classifications	SBE (Primary)		
Invitation Date	03/05/2021		
Invitation Type	Automatic		
Invitation Email(s)	Dan@protechmech.com		

Probolsky Research

Address	3990 Westerly Pl. Suite 185 Newport Beach, CA 92660	Participation Type:	Active Supplier
Classifications	MBE (Primary),SBE,WBE		
Invitation Date	03/05/2021		
Invitation Type	Automatic		
Invitation Email(s)	bids@probolskyresearch.com		

Procom Audio Visual

Address	9002 Chimney Rock Rd. Houston, TX 77096	Participation Type:	Active Supplier
Invitation Date	03/05/2021		
Invitation Type	Automatic		
Invitation Email(s)	LLanning@procomav.com		

ProComputing Corporation

Address	PO Box 2720 Grapevine, TX 76099	Participation Type:	Active Supplier
Classifications	TAS (Primary)		
Invitation Date	03/05/2021		
Invitation Type	Automatic		
Invitation Email(s)	mckinstry@procomputing.com		
Response Status	Viewed		
Status Date	03/08/2021		

Proctor360 (Proctor360 Inc)

Address	1311 High Point Ave., Richmond, VA 23230	Participation Type:	Active Supplier
Classifications	SBE (Primary)		
Response Date	04/06/2021		
Response Status	Submitted		
Status Date	04/06/2021		

Prodigi, LLC

Address	1514 Ennis Joslin Rd Corpus Christi, TX 78412	Participation Type:	Active Supplier
Classifications	SBE (Primary),WBE		
Response Date	03/23/2021		
Response Status	Submitted		
Status Date	03/23/2021		

Productive Ventures

Address	3326 Legends Mist Dr Spring, TX 77386	Participation Type:	Active Supplier
Invitation Date	03/05/2021		
Invitation Type	Automatic		
Invitation Email(s)	dundrahollins@yahoo.com		

PRO-ED, Inc.

Address	P.O. Box 679029 DALLAS, TX 75267-9029	Participation Type:	Active Supplier
Invitation Date	03/05/2021		
Invitation Type	Automatic		
Invitation Email(s)	bids@proedinc.com		
Response Date	03/08/2021		
Response Status	No Bid		
Status Date	03/08/2021		

Professional Fone Management, Inc.

Address	PO Box 821471 Houston, TX 77282-1471	Participation Type:	Active Supplier
Classifications	WBE (Primary)		
Invitation Date	03/05/2021		
Invitation Type	Automatic		
Invitation Email(s)	jody@pfm-inc.com		

Professional Plastics Inc.

Address	2060 LUNA RD SUITE 120 CARROLLTON, TX 75006	Participation Type:	Active Supplier
Invitation Date	03/05/2021		
Invitation Type	Automatic		
Invitation Email(s)	M.Freed@proplas.com		

Professional Software for Nurses, Inc. (PSNI)

Address	4 Limbo Lane Amherst, NH 03031	Participation Type:	Active Supplier
Invitation Date	03/05/2021		
Invitation Type	Automatic		
Invitation Email(s)	sales@promedsoftware.com		
Response Status	Viewed		
Status Date	03/08/2021		

Professional Tutors of America, Inc.

Address	3350 E Birch St., Ste. 108 Brea, CA 92821	Participation Type:	Active Supplier
Invitation Date	03/05/2021		
Invitation Type	Automatic		
Invitation Email(s)	robert@professionaltutors.com		

Proforma Angelini & Associates (Angelini & Associates LLC)

Address	12603 Banchester Ct Houston, TX 77070	Participation Type:	Active Supplier
Classifications	SBE (Primary),WBE		
Invitation Date	03/05/2021		
Invitation Type	Automatic		
Invitation Email(s)	brenda.angelini@proforma.com		

Proforma Image Marketing

Address	10207 Ivy Field Ct. Houston, TX 77070	Participation Type:	Active Supplier
Invitation Date	03/05/2021		
Invitation Type	Automatic		
Invitation Email(s)	kent.bradbury@proforma.com		

Proforma Media & Print Solutions (Martin Media & Print Solutions, LLC)

Address	P.O Box 640814 Cincinnati, OH 45264-0814	Participation Type:	Active Supplier
Invitation Date	03/05/2021		
Invitation Type	Automatic		
Invitation Email(s)	service.mpsolutions@proforma.com		

Proforma MVP Marketing

Address	2211 Lashley Ct. Katy, TX 77450	Participation Type:	Active Supplier
Invitation Date	03/05/2021		
Invitation Type	Automatic		
Invitation Email(s)	holly.spillers@proforma.com		

Program Development Associates (HMR Capital LLC)

Address	5620 Business Ave Cicero, NY 13039	Participation Type:	Active Supplier
Invitation Date	03/05/2021		
Invitation Type	Automatic		
Invitation Email(s)	pda@disabilitytraining.com		

PROGRESSIVE PRODUCTS INC

Address	3305 AIRPORT CIRCLE PITTSBURG, KS 66762	Participation Type:	Active Supplier
Invitation Date	03/05/2021		
Invitation Type	Automatic		
Invitation Email(s)	jhess@progressiveproductsinc.com		

Progressive Staffing Services

Address	5805 Callghan Road San Antonio, TX 78228	Participation Type:	Active Supplier
Classifications	MBE,SBE (Primary),WBE		
Invitation Date	03/05/2021		
Invitation Type	Automatic		
Invitation Email(s)	nazli07@sbcglobal.net		

PROJAN (USA) Inc.

Address	4331 Town Plaza Dr. Ste. F1 Houston, TX 77045	Participation Type:	Active Supplier
Classifications	MBE,SBE (Primary)		
Invitation Date	03/05/2021		
Invitation Type	Automatic		
Invitation Email(s)	projan@sbcglobal.net		

Project ELL (eduProject ELL, LLC)

Address	PO Box 941766 Plano, TX 75094	Participation Type:	Active Supplier
Classifications	MBE,SBE		
Invitation Date	03/05/2021		
Invitation Type	Automatic		
Invitation Email(s)	steve@projectell.com		

Project Execution 4 U (Mordecai Holdings Inc)

Address	1301 Texas St Houston, TX 77002	Participation Type:	Active Supplier
Invitation Date	03/05/2021		
Invitation Type	Automatic		
Invitation Email(s)	chris@projectexecution4u.com		

Project Social LLC (1991)

Address	13921 Highway 105 West #157 Conroe, TX 77304	Participation Type:	Active Supplier
Classifications	MBE (Primary)		
Invitation Date	03/05/2021		
Invitation Type	Automatic		
Invitation Email(s)	hello@projectsocialtx.com		

Projectmates Software (Systemates, Inc.)

Address	2435 N. Central Expressway Richardson, TX 75080	Participation Type:	Active Supplier
Invitation Date	03/05/2021		
Invitation Type	Automatic		
Invitation Email(s)	nicole.countryman@systemates.com		

Projector Lamp Source (APP Online Inc)

Address	3750 Commerece Court Wheatfield, NY 14120	Participation Type:	Active Supplier
Invitation Date	03/05/2021		
Invitation Type	Automatic		
Invitation Email(s)	wmack@projectorlampsource.com		

ProLogic ITS (ProLogic ITS, LLC)

Address	106 NORTHPOINT PKWY ACWORTH, GA 30102	Participation Type:	Active Supplier
Invitation Date	03/05/2021		
Invitation Type	Automatic		
Invitation Email(s)	mandy.rusch@prologicits.com		

Promethean, Inc.

Address	1165 Sanctuary Pkwy - Ste 400 Alpharetta, GA 30009	Participation Type:	Active Supplier
Invitation Date	03/05/2021		
Invitation Type	Automatic		
Invitation Email(s)	allyson.krause@prometheanworld.com		

Promos On-Time

Address	210 East 39th Street New York, NY 10016	Participation Type:	Active Supplier
Invitation Date	03/05/2021		
Invitation Type	Automatic		
Invitation Email(s)	michael@promosontime.com		

Pronto Shipping and Packaging Services Inc.

Address	3354 ChimneyRock Rd. Houston, TX 77056	Participation Type:	Active Supplier
Invitation Date	03/05/2021		
Invitation Type	Automatic		
Invitation Email(s)	tramell.kukoyi@prontoairfreight.com		

Proofpoint, Inc.

Address	892 Ross Drive Sunnyvale, CA 94089	Participation Type:	Active Supplier
Invitation Date	03/05/2021		
Invitation Type	Automatic		
Invitation Email(s)	mturkoglu@proofpoint.com		

Proposal Riordan

Address	10606 Oak Valley Court Austin, TX 78736	Participation Type:	Active Supplier
Classifications	WBE (Primary)		
Invitation Date	03/05/2021		
Invitation Type	Automatic		
Invitation Email(s)	proposalriordan@austin.rr.com		

ProSport Logistics

Address	3806 Kelley Ave. Suite A Springdale, AR 72762	Participation Type:	Active Supplier
Invitation Date	03/05/2021		
Invitation Type	Automatic		
Invitation Email(s)			

Prosus, Inc.

Address	6703 Chimney Rock Road Bellaire, TX 77316	Participation Type:	Active Supplier
Classifications	MBE (Primary)		
Invitation Date	03/05/2021		
Invitation Type	Automatic		
Invitation Email(s)	johnny.nguyen@prosusinc.com		

PROTECHT Management Group, LLC

Address	7600 Burnet Road Austin, TX 78757-1241	Participation Type:	Active Supplier
Classifications	SBE (Primary),HUB,WBE		
Invitation Date	03/05/2021		
Invitation Type	Automatic		
Invitation Email(s)	dmisko@protechtmgt.com		

Protection Engineering Consultants LLC

Address	14144 Trautwein Road Austin, TX 78737	Participation Type:	Active Supplier
Classifications	SBE (Primary)		
Invitation Date	03/05/2021		
Invitation Type	Automatic		
Invitation Email(s)	sales@protection-consultants.com		

Protiviti

Address	600 Travis Houston, TX 77002	Participation Type:	Active Supplier
Invitation Date	03/05/2021		
Invitation Type	Automatic		
Invitation Email(s)	michael.porier@protiviti.com		
Response Date	04/06/2021		
Response Status	Submitted		
Status Date	04/06/2021		

Provantage LLC

Address	7576 Freedom Ave NW North Canton, OH 44720	Participation Type:	Active Supplier
Invitation Date	03/05/2021		
Invitation Type	Automatic		
Invitation Email(s)	shuwen@provantage.com		

Providence Office Products LLC

Address	16753 Conroe, TX 77385	Participation Type:	Active Supplier
Invitation Date	03/05/2021		
Invitation Type	Automatic		
Invitation Email(s)	admin@providenceofficeproducts.com		

Providence Vocational Inc. (N/A)

Address	13155 Westheimer Road Ste. #133 HOUSTON, TX 77077	Participation Type:	Active Supplier
Classifications	MBE,SBE (Primary),WBE		
Invitation Date	03/05/2021		
Invitation Type	Automatic		
Invitation Email(s)	provoceducation@gmail.com		

Provine School Pictures, LLC

Address	1434 W. Sam Houston Pkwy North Houston, TX 77043	Participation Type:	Active Supplier
Invitation Date	03/05/2021		
Invitation Type	Automatic		
Invitation Email(s)	Provinepictures@sbcglobal.net		
Response Status	Viewed		
Status Date	03/11/2021		

PROVOX Systems, Inc.

Address	8951 Synergy Dr McKinney, TX 75070	Participation Type:	Active Supplier
Classifications	SBE (Primary)		
Invitation Date	03/05/2021		
Invitation Type	Automatic		
Invitation Email(s)	markus@provox-systems.com		

PS Ellinopoula LTD

Address	4400 Keller Ave Oakland, CA 94605	Participation Type:	Active Supplier
Classifications	SBE (Primary)		
Invitation Date	03/05/2021		
Invitation Type	Automatic		
Invitation Email(s)	anna@ellinopoula.com		

PS Furniture, Inc.

Address	223 N. Water Street Milwaukee, WI 53202	Participation Type:	Active Supplier
Classifications	TXM (Primary)		
Invitation Date	03/05/2021		
Invitation Type	Automatic		
Invitation Email(s)	scook@psfurniture.com		

psitechnology Inc. (Petrosys Solutions Inc.)

Address	5909 W Loop South Bellaire, TX 77401	Participation Type:	Active Supplier
Classifications	MBE,SBE,HUB (Primary),WBE		
Invitation Date	03/05/2021		
Invitation Type	Automatic		
Invitation Email(s)	ireneg@petrosys.com		

PSST, LLC (PSST Acquisition, LLC)

Address	303 Middletown Park Place Suite B Louisville, KY 40243	Participation Type:	Active Supplier

Invitation Date 03/05/2021
Invitation Type Automatic
Invitation Email(s) taras@psst.com josephw@psst.com jonathanz@psst.com
Response Status Viewed
Status Date 03/07/2021

PTM Document Systems

Address	2305 Circadian Way Santa Rosa, CA 95407	Participation Type:	Active Supplier

Invitation Date 03/05/2021
Invitation Type Automatic
Invitation Email(s) mraymond@print-2-mail.com rcabrera@print-2-mail.com

Public Alliance

Address	8610 Broadway St. Suite 307 San Antonio, TX 78217	Participation Type:	Active Supplier

Classifications MBE (Primary)

Invitation Date 03/05/2021
Invitation Type Automatic
Invitation Email(s) cmireles@public-alliance.com

Public Consulting Group, Inc.

Address	148 State Street Boston, MA 02109	Participation Type:	Active Supplier

Invitation Date 03/05/2021
Invitation Type Automatic
Invitation Email(s) sgreene@pcgus.com

PuckettPro (PuckettPro Inc)

Address	3460 Bluebonnet Circle TX, TX 76109	Participation Type:	Active Supplier

Invitation Date 03/05/2021
Invitation Type Automatic
Invitation Email(s) dan@puckettpro.com

Pulse Supply Chain Solutions Inc.

Address	2015 Royal Lane Dallas, TX 75229	Participation Type:	Active Supplier

Invitation Date 03/05/2021
Invitation Type Automatic
Invitation Email(s) d.butkiewicz@pulse.direct

Purchaser's Choice INC.

Address	13841 Roswell Ave. Suite J Chino, CA 91710	Participation Type:	Active Supplier

Classifications WBE (Primary)

Invitation Date 03/05/2021
Invitation Type Automatic
Invitation Email(s) jestherc@purchaserschoice.com

Pure Lighting Company

Address	PO Box 4246 Wayne, NJ 07474	Participation Type:	Active Supplier
Invitation Date	03/05/2021		
Invitation Type	Automatic		
Invitation Email(s)	GC@pure-lighting.com		

Pure Speed Lightwave

Address	5959 Corporate Drive Houston, TX 77036	Participation Type:	Active Supplier
Classifications	HUB,WBE		
Invitation Date	03/05/2021		
Invitation Type	Automatic		
Invitation Email(s)	rfp@pslightwave.com kcruz@pslightwave.com		
Response Date	04/06/2021		
Response Status	Submitted		
Status Date	04/06/2021		

Pure Storage

Address	2800 Bartons Bluff LN Austin, TX 78746	Participation Type:	Active Supplier
Classifications	DIR (Primary),HUB		
Invitation Date	03/05/2021		
Invitation Type	Automatic		
Invitation Email(s)			

Purgistics

Address	6704 Whitestone Rd. Woodlawn, MD 21207	Participation Type:	Active Supplier
Classifications	SBE (Primary)		
Invitation Date	03/05/2021		
Invitation Type	Automatic		
Invitation Email(s)	yonah@purgistics.com		
Response Status	Viewed		
Status Date	03/16/2021		

Purity Technology, LLC

Address	17665 Telge Road Cypress, TX 77429	Participation Type:	Active Supplier
Classifications	WBE (Primary)		
Invitation Date	03/05/2021		
Invitation Type	Automatic		
Invitation Email(s)	robbie@purity.technology		
Response Status	Viewed		
Status Date	03/08/2021		

Purposeful Parents

Address	PO Box 57554 Webster, TX 77598	Participation Type:	Active Supplier
Invitation Date	03/05/2021		
Invitation Type	Automatic		
Invitation Email(s)	info@purposefulparents.org		

PVMA, LLC (Project & Vendor Management Advisors, LLC)

Address	720 Rusk Street Houston, TX 77002	Participation Type:	Active Supplier
Classifications	MBE,SBE (Primary),HUB,WBE		
Invitation Date	03/05/2021		
Invitation Type	Automatic		
Invitation Email(s)	laurierobinson@pvmallc.com		

PYRAMID SCHOOL PRODUCTS (PYRAMID PAPER COMPANY)

Address	6510 N. 54TH ST. TAMPA, FL 33610-1908	Participation Type:	Active Supplier
Classifications	TAS,TCP,TIP,TXM,SBE (Primary)		
Invitation Date	03/05/2021		
Invitation Type	Automatic		
Invitation Email(s)	BIDDEPT@PYRAMIDSP.COM		
Response Status	Viewed		
Status Date	03/08/2021		

QA Systems, Inc

Address	5811 Blue Bluff Rd. Austin, TX 78724	Participation Type:	Active Supplier
Classifications	MBE (Primary),DIR,HUB		
Invitation Date	03/05/2021		
Invitation Type	Automatic		
Invitation Email(s)	marcosjr@qasystems.com		

QC TV Corp.

Address	7038 Belgold Houston, TX 77066	Participation Type:	Active Supplier
Classifications	DIR,TCP,TIP,WBE (Primary)		
Invitation Date	03/05/2021		
Invitation Type	Automatic		
Invitation Email(s)	exec@qctv.com		

QCTV Corp. (QC TV Corp.)

Address	PO Box 691165 Houston, TX 77269-1165	Participation Type:	Active Supplier
Classifications	TIP,SBE (Primary),WBE		
Invitation Date	03/05/2021		
Invitation Type	Automatic		
Invitation Email(s)	exec@qctv.com		

Qlovi (Acias, Inc)

Address	167A E. 111th St New York, NY 10029	Participation Type:	Active Supplier
Classifications	MBE (Primary)		
Invitation Date	03/05/2021		
Invitation Type	Automatic		
Invitation Email(s)			

QOMO LLC

Address	46950 magellan drive wixom, MI 48393	Participation Type:	Active Supplier
Invitation Date	03/05/2021		
Invitation Type	Automatic		
Invitation Email(s)	leona@qomo.com		

Q-Star Technology

Address	2730 Monterey Street Torrance, CA 90503	Participation Type:	Active Supplier
Classifications	SBE (Primary)		
Invitation Date	03/05/2021		
Invitation Type	Automatic		
Invitation Email(s)	khillsman@qstartech.com CMead@qstartech.com		

Quackenworth

Address	PO Box 4747 Culver City, CA 90231	Participation Type:	Active Supplier
Classifications	MBE (Primary)		
Invitation Date	03/05/2021		
Invitation Type	Automatic		
Invitation Email(s)	DAVID@QUACKENWORTH.COM		

Quad Graphics

Address	N61 W23044 Harry's Way Sussex, WI 53089	Participation Type:	Active Supplier
Invitation Date	03/05/2021		
Invitation Type	Automatic		
Invitation Email(s)	lalbert@qg.com		

Quality Associates Inc.

Address	8161 Maple Lawn Blvd Fulton, MD 20759	Participation Type:	Active Supplier
Invitation Date	03/05/2021		
Invitation Type	Automatic		
Invitation Email(s)	dwestcott@qualityassociatesinc.com		

Quality Security Systems (QSS, L.C.)

Address	220 Barren Springs Dr Ste 4 Houston, TX 77090	Participation Type:	Active Supplier
Classifications	MBE,SBE (Primary),HUB		
Invitation Date	03/05/2021		
Invitation Type	Automatic		
Invitation Email(s)	tonyac@qualitysecurity.com		
Response Date	03/10/2021		
Response Status	No Bid		
Status Date	03/05/2021		

Quantum Valve and Oilfield Solutions, LLC

Address	DRAWER #2430 TROY, MI 48007-5935	Participation Type:	Active Supplier
Classifications	SBE (Primary)		
Invitation Date	03/05/2021		
Invitation Type	Automatic		
Invitation Email(s)	bbutler@qvofs.com		

Quasar Data Center

Address	1001 Texas Street, Suite 310 Houston, TX 77002	Participation Type:	Active Supplier
Classifications	SBE,HUB,WBE		
Invitation Date	03/05/2021		
Invitation Type	Automatic		
Invitation Email(s)	jpeters@quasardata.com klambert@quasardata.com		
Response Date	04/02/2021		
Response Status	Submitted		
Status Date	04/02/2021		

QuaverMusic.com, LLC

Address	65 Music Sq W Nashville, TN 37203	Participation Type:	Active Supplier
Invitation Date	03/05/2021		
Invitation Type	Automatic		
Invitation Email(s)	vendors@quavermusic.com		
Response Status	Viewed		
Status Date	03/05/2021		

Qubit Logic, LLC

Address	16910 Kilgarth Dr Richmond, TX 77407	Participation Type:	Active Supplier
Invitation Date	03/05/2021		
Invitation Type	Automatic		
Invitation Email(s)	info@qubitlogic.io		

Quest Software

Address	6500 Emerald Pkwy Dublin, OH 43207	Participation Type:	Active Supplier
Response Status	Viewed		
Status Date	03/09/2021		

Questica (Questica Ltd.)

Address	2130 Main Street Huntington Beach, CA 92648	Participation Type:	Active Supplier
Classifications	SBE (Primary)		
Invitation Date	03/05/2021		
Invitation Type	Automatic		
Invitation Email(s)	sbaerg@questica.com		

QuestMark Information Management, Inc.

Address	9440 Kirby Drive Houston, TX 77054	Participation Type:	Active Supplier
Classifications	WBE (Primary)		
Invitation Date	03/05/2021		
Invitation Type	Automatic		
Invitation Email(s)	purchasing@qiminc.com		

QUILL CORPORATION

Address	100 SCHELTER ROAD LINCOLNSHIRE, IL 60069	Participation Type:	Active Supplier
Classifications	TCP (Primary)		
Invitation Date	03/05/2021		
Invitation Type	Automatic		
Invitation Email(s)			

QVS

Address	30727 BEVERLY ROAD ROMULUS, MI 48174	Participation Type:	Active Supplier
Invitation Date	03/05/2021		
Invitation Type	Automatic		
Invitation Email(s)	LYNDAM@QVS.COM		

R Jones Events

Address	21811 Mileham Lane Spring, TX 77388	Participation Type:	Active Supplier
Classifications	MBE (Primary),SBE,WBE		
Invitation Date	03/05/2021		
Invitation Type	Automatic		
Invitation Email(s)	rjones3341@gmail.com		

R&H Supply Inc (MEP R&H Inc)

Address	5390 Greens Rd Houston, TX 77032	Participation Type:	Active Supplier
Invitation Date	03/05/2021		
Invitation Type	Automatic		
Invitation Email(s)	jeff.zeller@randhsupply.com		

R&M Telephone Service, Inc

Address	108 That Way Lake Jackson, TX 77566	Participation Type:	Active Supplier
Classifications	SBE (Primary)		
Invitation Date	03/05/2021		
Invitation Type	Automatic		
Invitation Email(s)	charat@rmtelco.com		

R.A.K.I Group Inc. (R.A.K.I Computers)

Address	6305 Skyline Drive Houston, TX 77057	Participation Type:	Active Supplier
Invitation Date	03/05/2021		
Invitation Type	Automatic		
Invitation Email(s)	amit@rakicomp.com		

R.A.K.I. Computers (R.A.K.I. Group Inc.)

Address	6305 skyline dr. houston, TX 77057	Participation Type:	Active Supplier
Classifications	SBE (Primary)		
Invitation Date	03/05/2021		
Invitation Type	Automatic		
Invitation Email(s)	amit@rakicomp.com		

R.I.G.O.R.

Address	2828 Hayes #2417 Houston, TX 77082	Participation Type:	Active Supplier
Classifications	MBE,TAS,SBE (Primary),WBE		
Invitation Date	03/05/2021		
Invitation Type	Automatic		
Invitation Email(s)	rigoreoc@gmail.com		

R3 Collaboratives Inc

Address	95 3rd St Fl 2 San Francisco, CA 94103	Participation Type:	Active Supplier
Invitation Date	03/05/2021		
Invitation Type	Automatic		
Invitation Email(s)	adam@edthena.com		
Response Date	03/22/2021		
Response Status	Submitted		
Status Date	03/22/2021		

R3 ROBOTICS, LLC

Address	2305 LEDGEROCK RD WIMBERLEY, TX 78676	Participation Type:	Active Supplier
Classifications	SBE (Primary)		
Invitation Date	03/05/2021		
Invitation Type	Automatic		
Invitation Email(s)	jarret.new@r3robotics.com		

RA DESIGN STUDIO, LLC

Address	1707 DONOVAN STREET HOUSTON, TX 77091	Participation Type:	Active Supplier
Invitation Date	03/05/2021		
Invitation Type	Automatic		
Invitation Email(s)	TAMEKA.ROBINS@RADESIGNSTUDIOUS.COM		

RAC Conference Center

Address	1880 S. Dairy Ashford Ste. 240 Houston, TX 77077	Participation Type:	Active Supplier
Classifications	MBE,HUB,WBE (Primary)		
Invitation Date	03/05/2021		
Invitation Type	Automatic		
Invitation Email(s)	cheryle@rachouston.com gauri@rachouston.com		

RADgov, Inc.

Address	107-B1 Corporate Boulevard South Plainfield, NJ 07080	Participation Type:	Active Supplier
Classifications	MBE,SBE (Primary),WBE		
Invitation Date	03/05/2021		
Invitation Type	Automatic		
Invitation Email(s)	eloprete@radgov.com rmartin@radgov.com		

Radio Engineering Industries, Inc. (REI)

Address	6534 L Street Omaha, NE 68117	Participation Type:	Active Supplier
Invitation Date	03/05/2021		
Invitation Type	Automatic		
Invitation Email(s)	rfp@radioeng.com		
Response Status	Viewed		
Status Date	03/08/2021		

Radius Design Works, LLC

Address	P.O. Box 54481 Cincinnati, OH 45254	Participation Type:	Active Supplier
Invitation Date	03/05/2021		
Invitation Type	Automatic		
Invitation Email(s)	c_berry@radiusdesignworks.com		

Rally Education

Address	22 Railroad Ave. Glen Head, NY 11545	Participation Type:	Active Supplier
Invitation Date	03/05/2021		
Invitation Type	Automatic		
Invitation Email(s)	dave@rallyeducation.com fran@rallyeducation.com		
Response Status	Viewed		
Status Date	03/08/2021		

RA-Lock Security Solutions

Address	3570 N. HWY 67 Midlothian, TX 76065	Participation Type:	Active Supplier
Invitation Date	03/05/2021		
Invitation Type	Automatic		
Invitation Email(s)	helpdesk@ralock.com		

Ramos & Harrison

Address	224 N Mesquite St Corpus Christi, TX 78401	Participation Type:	Active Supplier
Invitation Date	03/05/2021		
Invitation Type	Automatic		
Invitation Email(s)	jrworksts@gmail.com		

Rand McNally (RM Acquisition, LLC)

Address	9855 Woods Drive Skokie, IL 60077	Participation Type:	Active Supplier
Classifications	TAS (Primary)		
Invitation Date	03/05/2021		
Invitation Type	Automatic		
Invitation Email(s)	edpubbids@randmcnally.com		

RANDA Solutions (R & A Solutions, Inc.)

Address	2555 Meridian Blvd, Suite 300 Franklin, TN 37067	Participation Type:	Active Supplier
Invitation Date	03/05/2021		
Invitation Type	Automatic		
Invitation Email(s)	bizdev@randasolutions.com		

Randles & Associates, LLC

Address	6500 S. Padre Island Dr. Ste A-5028 Corpus Christi, TX 78418	Participation Type:	Active Supplier
Classifications	MBE,SBE,HUB (Primary),WBE		
Invitation Date	03/05/2021		
Invitation Type	Automatic		
Invitation Email(s)	shermal@randlesandassocllc.com		
Response Status	Viewed		
Status Date	03/09/2021		

Randy Thomas Library Works (Randy Thomas)

Address	315 NW 17th Street Oklahoma City, OK 73103, OK 73103	Participation Type:	Active Supplier
Invitation Date	03/05/2021		
Invitation Type	Automatic		
Invitation Email(s)	rtokc@sbcglobal.net		

Rannsolve Inc

Address	1333 W. McDermott Suite 150 Allen, TX 75013	Participation Type:	Active Supplier
Classifications	MBE (Primary),SBE,WBE		
Invitation Date	03/05/2021		
Invitation Type	Automatic		
Invitation Email(s)	ed.micaletti@rannsolve.com		
Response Status	Viewed		
Status Date	03/09/2021		

Rapid Assist Technology, Inc.

Address	614C S. Business IH35 New Braunfels, TX 78130	Participation Type:	Active Supplier
Classifications	TAS (Primary),HUB		
Invitation Date	03/05/2021		
Invitation Type	Automatic		
Invitation Email(s)			

Rapidsoft Systems, Inc.

Address	Rapidsoft Systems, Inc. Princeton Junction, NJ 08550	Participation Type:	Active Supplier
Classifications	USC (Primary)		
Invitation Date	03/05/2021		
Invitation Type	Automatic		
Invitation Email(s)	richin@rapidsoftsystems.com		

Raptor Technologies

Address	631 West 22nd Street Houston, TX 77008	Participation Type:	Active Supplier
Invitation Date	03/05/2021		
Invitation Type	Automatic		
Invitation Email(s)	bcharman@raptortech.com		
Response Status	Viewed		
Status Date	03/08/2021		

R-Associates Inc.

Address	6610 Gant Rd Houston, TX 77066	Participation Type:	Active Supplier
Invitation Date	03/05/2021		
Invitation Type	Automatic		
Invitation Email(s)	grant@r-associates.com		

RCN Technologies (RCN Communications LLC)

Address	200 Knoxville, TN 37917	Participation Type:	Active Supplier
Classifications	SBE (Primary),WBE		
Invitation Date	03/05/2021		
Invitation Type	Automatic		
Invitation Email(s)	kristen.ladd@rcntechnologies.com		

RDA Technologies

Address	468 Regal Row Brownsville, TX 78521	Participation Type:	Active Supplier
Invitation Date	03/05/2021		
Invitation Type	Automatic		
Invitation Email(s)	contact@rdatechnologies.com		

RDI Global Services

Address	P.O. Box 12066 El Paso, TX 79913	Participation Type:	Active Supplier
Classifications	MBE,SBE (Primary),WBE		
Invitation Date	03/05/2021		
Invitation Type	Automatic		
Invitation Email(s)	bog123@icloud.com		

re3D Inc.

Address	701 Brazos St. Suite 1616 Austin, TX 78701	Participation Type:	Active Supplier
Classifications	WBE (Primary)		
Invitation Date	03/05/2021		
Invitation Type	Automatic		
Invitation Email(s)			

Read Between The Lines (The Children's Carousel Academy)

Address	512 Mulberry Lane Desoto, TX 75115	Participation Type:	Active Supplier
Classifications	MBE,SBE (Primary),HUB,WBE		
Invitation Date	03/05/2021		
Invitation Type	Automatic		
Invitation Email(s)	jrldjohnson@yahoo.com		

Read, Write, & Create, Inc.

Address	2855 Mangum Houston, TX 77092	Participation Type:	Active Supplier
Invitation Date	03/05/2021		
Invitation Type	Automatic		
Invitation Email(s)	mercille@prodigy.net		

Reading Horizons (HEC Software Inc.)

Address	1194 West Flint Meadow Drive Kaysville, UT 84037	Participation Type:	Active Supplier
Invitation Date	03/05/2021		
Invitation Type	Automatic		
Invitation Email(s)	milo.williams@readinghorizons.com		

Reading Plus LLC

Address	110 Canal Street Winooski, VT 05404	Participation Type:	Active Supplier
Invitation Date	03/05/2021		
Invitation Type	Automatic		
Invitation Email(s)	rfp@readingplus.com mike.peterson@readingplus.com bashelia.ward@readingplus.com		
Response Status	Viewed		
Status Date	04/05/2021		

Ready Trans Limited Liablity Company

Address	14560 Pensham Dr Frisco, TX 75035	Participation Type:	Active Supplier
Invitation Date	03/05/2021		
Invitation Type	Automatic		
Invitation Email(s)	udaymachchhar@gmail.com		

Real Good Technologies

Address	10704 Pinkney Lane Austin, TX 78739	Participation Type:	Active Supplier
Classifications	SBE (Primary)		
Invitation Date	03/05/2021		
Invitation Type	Automatic		
Invitation Email(s)	tonygius@yahoo.com		

Real Network Services, Inc. (Crosley)

Address	5529 Redfield St. Dallas, TX 75235	Participation Type:	Active Supplier
Classifications	MBE (Primary),SBE,HUB		
Invitation Date	03/05/2021		
Invitation Type	Automatic		
Invitation Email(s)	jreyes@aboutreal.com		

Real Time Solutions

Address	301 central Ave nw Second Floor Albuquerque, NM 87102	Participation Type:	Active Supplier
Classifications	MBE,DIR,SBE (Primary),HUB		
Invitation Date	03/05/2021		
Invitation Type	Automatic		
Invitation Email(s)	procurement@rtsolutions.com		

REALITYWORKS, INC.

Address	2709 MONDOVI RD EAU CLAIRE, WI 54701	Participation Type:	Active Supplier
Invitation Date	03/05/2021		
Invitation Type	Automatic		
Invitation Email(s)	john.matott@realityworks.com		
Response Status	Viewed		
Status Date	04/06/2021		

Reasoning Mind, Inc.

Address	2000 BERING DR., SUITE 300 HOUSTON, TX 77057	Participation Type:	Active Supplier
Invitation Date	03/05/2021		
Invitation Type	Automatic		
Invitation Email(s)	LMoser@reasoningmind.org		

Recorded Books inc

Address	Recorded Books Inc. Baltimore, MD 21264	Participation Type:	Active Supplier
Invitation Date	03/05/2021		
Invitation Type	Automatic		
Invitation Email(s)			

Records Consultants, Inc.

Address	12829 Wetmore Rd San Antonio, TX 78247	Participation Type:	Active Supplier
Classifications	TAS,TIP,SBE (Primary)		
Invitation Date	03/05/2021		
Invitation Type	Automatic		
Invitation Email(s)	ccoryell@rcitech.com		

Recovery Healthcare Corporation

Address	9090 North Stemmons Freeway Dallas, TX 75247	Participation Type:	Active Supplier
Invitation Date	03/05/2021		
Invitation Type	Automatic		
Invitation Email(s)	larryv@recoveryhealthcare.com		

Recruiting In Motion

Address	618 E. South Street Orlando, FL 32801	Participation Type:	Active Supplier
Invitation Date	03/05/2021		
Invitation Type	Automatic		
Invitation Email(s)	naguirre@recruitinginmotion.com		

Recruiting Source International

Address	21210 Kingsland Blvd. Suite 2000 Katy, TX 77450	Participation Type:	Active Supplier
Classifications	MBE,SBE (Primary),HUB,WBE		
Invitation Date	03/05/2021		
Invitation Type	Automatic		
Invitation Email(s)	dcallen@recruiting-source.com		
Response Status	Viewed		
Status Date	04/04/2021		

Recycled Office Systems Inc.

Address	10129 Stafford Centre Drive Stafford, TX 77477	Participation Type:	Active Supplier
Invitation Date	03/05/2021		
Invitation Type	Automatic		
Invitation Email(s)	jofield@rosiinc.com		

Red Couch Interactive LLC

Address	5090 Richmond Ave. Houston, TX 77056	Participation Type:	Active Supplier
Invitation Date	03/05/2021		
Invitation Type	Automatic		
Invitation Email(s)	info@redcouchinteractive.com		
Response Status	Viewed		
Status Date	03/18/2021		

Red River Technology LLC

Address	21 Water St. Suite 500 Claremont, NH 03743	Participation Type:	Active Supplier
Invitation Date	03/05/2021		
Invitation Type	Automatic		
Invitation Email(s)	chad.stewart@redriver.com		

Red Rocket Electric

Address	9110 Kirkmont Drive Houston, TX 77089	Participation Type:	Active Supplier
Invitation Date	03/05/2021		
Invitation Type	Automatic		
Invitation Email(s)	redrocketelectrical@gmail.com		

Red Rocket Electric Llc

Address	7730 Arrowhead Lane Houston, TX 77075	Participation Type:	Active Supplier
Classifications	MBE (Primary),SBE		
Invitation Date	03/05/2021		
Invitation Type	Automatic		
Invitation Email(s)	redrocketinfo01@gmail.com		

Redbird Flight Simulations, Inc

Address	2301 East Saint Elmo, STE 100 Austin, TX 78744	Participation Type:	Active Supplier
Classifications	SBE (Primary)		
Invitation Date	03/05/2021		
Invitation Type	Automatic		
Invitation Email(s)	cgregoire@redbirdflight.com jmorris@redbirdflight.com JColleran@redbirdflight.com mpickford@redbirdflight.com		
Response Date	03/08/2021		
Response Status	No Bid		
Status Date	03/08/2021		

Redflex Trafficking Systems, Inc.

Address	5651 West Talavi Boulevard, Suite 200 Glendale, AZ 85306	Participation Type:	Active Supplier
Classifications	HGA (Primary),TIP		
Invitation Date	03/05/2021		
Invitation Type	Automatic		
Invitation Email(s)	globalbids@redflex.com		

RedGear, LLC

Address	6713 Viscount Blvd. El Paso, TX 79925	Participation Type:	Active Supplier
Invitation Date	03/05/2021		
Invitation Type	Automatic		
Invitation Email(s)	mando@redgear.com		

Rediker Software, Inc.

Address	2 Wilbraham Road Hampden, MA 01036	Participation Type:	Active Supplier
Invitation Date	03/05/2021		
Invitation Type	Automatic		
Invitation Email(s)	bkeyes@rediker.com		

REDSMITH GRAPHIC SOLUTIONS

Address	435 Isom Rd San Antonio, TX 78216	Participation Type:	Active Supplier
Classifications	SBE (Primary)		
Invitation Date	03/05/2021		
Invitation Type	Automatic		
Invitation Email(s)	hannah@redsmithgs.com		

Reflective Energy Solutions

Address	One University Plaza Suite 407 Hackensack, NJ 07601	Participation Type:	Active Supplier
Invitation Date	03/05/2021		
Invitation Type	Automatic		
Invitation Email(s)	kevind@reflectivees.com		

Refrigeration Gaskets of Texas

Address	729 W 22nd Street Houston, TX 77008	Participation Type:	Active Supplier
Invitation Date	03/05/2021		
Invitation Type	Automatic		
Invitation Email(s)	sales@refrigerationgaskets.com		

Refrigeration Technologies, LLC

Address	1055 South Hanover St. Pottstown, PA 19465	Participation Type:	Active Supplier
Classifications	SBE (Primary)		
Invitation Date	03/05/2021		
Invitation Type	Automatic		
Invitation Email(s)	sj.wezel@gmail.com marybeth@refrigerationtechnologiesllc.com		

Regency Office Products

Address	5151 Belt Line Road Dallas, TX 75254	Participation Type:	Active Supplier
Invitation Date	03/05/2021		
Invitation Type	Automatic		
Invitation Email(s)	jslade@regencyop.com		

Region 4 Education Service Center

Address	7145 West Tidwell Rd. Houston, TX 77092	Participation Type:	Active Supplier
Invitation Date	03/05/2021		
Invitation Type	Automatic		
Invitation Email(s)	bhannah@esc4.net wtalbert@esc4.net		

Region One Education Service Center

Address	1900 W Schunior St Edinburg, TX 78541-2233	Participation Type:	Active Supplier
Invitation Date	03/05/2021		
Invitation Type	Automatic		
Invitation Email(s)	mdgarcia@esc1.net		

Regroup Mass Notifcations

Address	709 Noe Street San Francisco, CA 94114	Participation Type:	Active Supplier
Invitation Date	03/05/2021		
Invitation Type	Automatic		
Invitation Email(s)	bids@regroup.com		

Rehabmart.com (Rehabmart, LLC)

Address	1367 Sydney's Pass Watkinsville, GA 30677	Participation Type:	Active Supplier
Invitation Date	03/05/2021		
Invitation Type	Automatic		
Invitation Email(s)	kelly.kesler@rehabmart.com		

REL Project Management Services LLC

Address	15130 Aragon Green Drive Cypress, TX 77433	Participation Type:	Active Supplier
Invitation Date	03/05/2021		
Invitation Type	Automatic		
Invitation Email(s)	info@relprojectmanagementservices.com		

Relax Audio Visual LLC

Address	811 Park 2 Dr Sugar Land, TX 77478	Participation Type:	Active Supplier
Classifications	MBE (Primary),SBE		
Invitation Date	03/05/2021		
Invitation Type	Automatic		
Invitation Email(s)			

Relevant Solutions

Address	1314 W Sam Houston Pkwy N Houston, TX 77043	Participation Type:	Active Supplier
Invitation Date	03/05/2021		
Invitation Type	Automatic		
Invitation Email(s)	kyle.pickett@relevantsolutions.com		

Reliable R&R Training Services

Address	8920 Rosecliff Drive Dallas, TX 75217	Participation Type:	Active Supplier
Classifications	MBE (Primary),WBE		
Invitation Date	03/05/2021		
Invitation Type	Automatic		
Invitation Email(s)	plainenglishtraining@yahoo.com		

Reliant Business Products, Inc.

Address	10641 Haddington Drive Houston, TX 77043	Participation Type:	Active Supplier
Classifications	MBE,SBE (Primary),HUB		
Invitation Date	03/05/2021		
Invitation Type	Automatic		
Invitation Email(s)	deidre@rbp.com dkeller@rbp.com		
Response Status	Viewed		
Status Date	03/22/2021		

RELM Wireless Corporation

Address	7100 technology Drive West Melbourne, FL 32904	Participation Type:	Active Supplier
Classifications	DIR,HGA,TAS,SBE (Primary)		
Invitation Date	03/05/2021		
Invitation Type	Automatic		
Invitation Email(s)	ssharp@relm.com		
Response Status	Viewed		
Status Date	03/17/2021		

Relocation Strategies (Luo & Chang Investment LLC)

Address	3222 pemberton circle dr houston, TX 77025	Participation Type:	Active Supplier
Invitation Date	03/05/2021		
Invitation Type	Automatic		
Invitation Email(s)			

Remar Inc.

Address	85067 Westerbrook Lane Humble, TX 77396	Participation Type:	Active Supplier
Classifications	MBE (Primary)		
Invitation Date	03/05/2021		
Invitation Type	Automatic		
Invitation Email(s)	kkolff@remarinc.com		

Remember When Kids Were Kids (Jaelijah)

Address	1618 Glen May Park Dr. Spring, TX 77379	Participation Type:	Active Supplier
Classifications	MBE (Primary),WBE		
Invitation Date	03/05/2021		
Invitation Type	Automatic		
Invitation Email(s)	valerieschmidt83@gmail.com		

Remington Laminations, Incorporated

Address	P.O BOX 3559 GRAPEVINE, TX 76099	Participation Type:	Active Supplier
Classifications	SBE (Primary),HUB,WBE		
Invitation Date	03/05/2021		
Invitation Type	Automatic		
Invitation Email(s)	dcowart@remingtonlaminations.com		

Remote-Learner (Remote-Learner US, Inc.)

Address	PO Box 717 Fishersville, VA 22939	Participation Type:	Active Supplier
Invitation Date	03/05/2021		
Invitation Type	Automatic		
Invitation Email(s)			

RemTecH Associates LLC

Address	104 DOGWOOD PL VAN, TX 75790-3586	Participation Type:	Active Supplier
Classifications	SBE (Primary),WBE		
Invitation Date	03/05/2021		
Invitation Type	Automatic		
Invitation Email(s)	john@remtechassociates.com		

Remy Dillenseger

Address	7457 Rusk St Houston, TX 77011	Participation Type:	Active Supplier
Classifications	SBE (Primary)		
Invitation Date	03/05/2021		
Invitation Type	Automatic		
Invitation Email(s)	remyd@live.com		
Response Date	04/06/2021		
Response Status	No Bid		
Status Date	04/06/2021		

Renaissance Learning, Inc.

Address	PO Box 62910 St. Paul, MN 55164-0910	Participation Type:	Active Supplier
Classifications	TAS (Primary),TIP,TXM		
Invitation Date	03/05/2021		
Invitation Type	Automatic		
Invitation Email(s)	Emilio.Zamora@renlearn.com Melissa.Dudei@renlearn.com askproposals@renaissance.com		
Response Status	Viewed		
Status Date	03/08/2021		

Renaissance Power Conservation

Address	PO Box 11723 Norfolk, VA 23517	Participation Type:	Active Supplier
Classifications	SBE (Primary)		
Invitation Date	03/05/2021		
Invitation Type	Automatic		
Invitation Email(s)	info@whywastepower.com		

Renovate Paint and Design (CLL Specialists, Corp.)

Address	3502 Salano San Antonio, TX 78259	Participation Type:	Active Supplier
Invitation Date	03/05/2021		
Invitation Type	Automatic		
Invitation Email(s)	carol@renovatepaint.com		

Renowned Chemical Solutions, LLC

Address	18465 FM 362 Rd Waller, TX 77484	Participation Type:	Active Supplier
Invitation Date	03/05/2021		
Invitation Type	Automatic		
Invitation Email(s)	tzeter@renowned.com		

Repair Center LLC

Address	601 Maryland Ave NE Grand Rapids, MI 49505	Participation Type:	Active Supplier
Invitation Date	03/05/2021		
Invitation Type	Automatic		
Invitation Email(s)	t.allred@techdefenders.com		

Rescue and Foster Care Operation

Address	4015 Addicks Clodine Rd Houston, TX 77082	Participation Type:	Active Supplier
Classifications	MBE,SBE (Primary),WBE		
Invitation Date	03/05/2021		
Invitation Type	Automatic		
Invitation Email(s)			

Resiligence Inc.

Address	2450 Peralta blvd. Fremont, CA 94536	Participation Type:	Active Supplier
Classifications	SBE (Primary)		
Invitation Date	03/05/2021		
Invitation Type	Automatic		
Invitation Email(s)	cyril.rayan@resiligence.com		

Resolute Educational Solutions, L.L.C.

Address	440 Burroughs Street Detroit, MI 48202	Participation Type:	Active Supplier
Classifications	MBE,SBE (Primary)		
Invitation Date	03/05/2021		
Invitation Type	Automatic		
Invitation Email(s)	pcaldwell2@resedsolutions.com		

Resolute Learning Systems, Inc.

Address	4828 Loop Central Dr Houston, TX 77081	Participation Type:	Active Supplier
Classifications	MBE (Primary)		
Invitation Date	03/05/2021		
Invitation Type	Automatic		
Invitation Email(s)	rg@resolutelearningsystems.com		
Response Status	Viewed		
Status Date	03/12/2021		

Resonate (Resonate, LLC)

Address	555 NW Blue Parkway Lee's Summit, MO 64063	Participation Type:	Active Supplier
Classifications	SBE (Primary)		
Invitation Date	03/05/2021		
Invitation Type	Automatic		
Invitation Email(s)			

Resource Data, Inc.

Address	560 E 34TH AVE #100 ANCHORAGE, AK 99503	Participation Type:	Active Supplier
Classifications	SBE (Primary)		
Invitation Date	03/05/2021		
Invitation Type	Automatic		
Invitation Email(s)	salesandmarketing@resourcedata.com		
Response Status	Viewed		
Status Date	03/08/2021		

Responsive Learning (Responsive Learning, LP)

Address	2118 Grant Ave. El Paso, TX 79930	Participation Type:	Active Supplier
Invitation Date	03/05/2021		
Invitation Type	Automatic		
Invitation Email(s)	bids@responsivelearning.com		

Responsive Technology Solutions

Address	814 Orange Lane Laguna Vista, TX 78578	Participation Type:	Active Supplier
Classifications	MBE (Primary)		
Invitation Date	03/05/2021		
Invitation Type	Automatic		
Invitation Email(s)	srodriguez@responsivelearningsolutions.com		

Rethink Autism

Address	49 W 27th Street New York, NY 10001	Participation Type:	Active Supplier
Invitation Date	03/05/2021		
Invitation Type	Automatic		
Invitation Email(s)	Diana.frezza@rethinkfirst.com susan.parrino@rethinked.com hannah.kraebel@rethinked.com soo.kim@rethinkfirst.com jennifer.fisher@rethinked.com		
Response Status	Viewed		
Status Date	03/08/2021		

RetirePC (Asset Management & Disposal)

Address	2747 Oakland Avenue Garland, TX 75041	Participation Type:	Active Supplier
Invitation Date	03/05/2021		
Invitation Type	Automatic		
Invitation Email(s)	csupan@retirepc.com		

ReverTech Solutions

Address	110 Fordham Wilmington, MA 01887	Participation Type:	Active Supplier
Invitation Date	03/05/2021		
Invitation Type	Automatic		
Invitation Email(s)			

Revinetix, Inc.

Address	308 E 4500 S Salt Lake City, UT 84107	Participation Type:	Active Supplier
Classifications	SBE (Primary)		
Invitation Date	03/05/2021		
Invitation Type	Automatic		
Invitation Email(s)	dwinnie@revinetix.com johnro@revinetix.com		

Revival Technology

Address	2570 Bryant St Melissa, TX 75454	Participation Type:	Active Supplier
Invitation Date	03/05/2021		
Invitation Type	Automatic		
Invitation Email(s)	meh@revival-tech.com		

Revize Software Systems (Revize LLC)

Address	1890 Crooks Road Troy, MI 48084	Participation Type:	Active Supplier
Invitation Date	03/05/2021		
Invitation Type	Automatic		
Invitation Email(s)	ryan.rossi@revize.com		

Revolution Data Systems

Address	70161 HIGHWAY 59 ABITA SPRINGS, LA 70420	Participation Type:	Active Supplier
Invitation Date	03/05/2021		
Invitation Type	Automatic		
Invitation Email(s)	ariddle@revolutiondatasystems.com		
Response Date	04/06/2021		
Response Status	Submitted		
Status Date	04/06/2021		

REXEL

Address	1030 Wirt Rd Houston, TX 77055	Participation Type:	Active Supplier
Invitation Date	03/05/2021		
Invitation Type	Automatic		
Invitation Email(s)			

RFD and Associates

Address	401 Camp Craft Rd Austin, TX 78746	Participation Type:	Active Supplier
Classifications	DIR,SBE (Primary),HUB,WBE		
Invitation Date	03/05/2021		
Invitation Type	Automatic		
Invitation Email(s)	tlynch@rfdinc.com		

RFID technologies

Address	700 Broken Bow Round Rock, TX 78681	Participation Type:	Active Supplier
Invitation Date	03/05/2021		
Invitation Type	Automatic		
Invitation Email(s)	skinny@rfidtof.com		

RG Guillory Education & Consulting, LLC

Address	1302 Waugh Dr. Houston, TX 77019	Participation Type:	Active Supplier
Classifications	MBE (Primary),SBE,WBE		
Invitation Date	03/05/2021		
Invitation Type	Automatic		
Invitation Email(s)	info@rebeccaguillory.com		

RGF Communications Inc

Address	3173 Weyburn Avenue Palm Bay, FL 32909	Participation Type:	Active Supplier
Classifications	MBE,SBE (Primary),WBE		
Invitation Date	03/05/2021		
Invitation Type	Automatic		
Invitation Email(s)	joanne@rgfcomm.com		

Rhode Island

Address	1 Capitol Hill Providence, RI 02908	Participation Type:	Active Supplier
Invitation Date	03/05/2021		
Invitation Type	Manual		
Invitation Email(s)			

Ricoh USA

Address	13430 Northwest Freeway Houston, TX 77040	Participation Type:	Active Supplier
Classifications	DIR (Primary),TAS,USC,HUB		
Invitation Date	03/05/2021		
Invitation Type	Automatic		
Invitation Email(s)	marylou.duke@ricoh-usa.com		

RIGHT ON TIME OFFICE FURNITURE LLC (RIGHT ON TIME OFFICE FURNITURE ASSEMBLERS LLC)

Address	4177 Louetta Rd. Spring, TX 77388	Participation Type:	Active Supplier
Classifications	MBE,SBE,HUB (Primary)		
Invitation Date	03/05/2021		
Invitation Type	Automatic		
Invitation Email(s)	rightontimeassemblers@gmail.com		

RightScale Inc.

Address	402 E. Gutierrez Street Santa Barbara, CA 93101	Participation Type:	Active Supplier
Invitation Date	03/05/2021		
Invitation Type	Automatic		
Invitation Email(s)	josh@rightscale.com		

RIGOR

Address	PO Box 2618 Baytown, TX 77521	Participation Type:	Active Supplier
Classifications	MBE,SBE (Primary),WBE		
Invitation Date	03/05/2021		
Invitation Type	Automatic		
Invitation Email(s)	rigoreoc@gmail.com		
Response Status	Unsubmitted		
Status Date	04/06/2021		

Rio Paper & Supply LLC

Address	1800 Mozelle Avenue Pharr, TX 78577	Participation Type:	Active Supplier
Invitation Date	03/05/2021		
Invitation Type	Automatic		
Invitation Email(s)	Rickcriopaper@yahoo.com		

Ripple Effects, Inc.

Address	4020 E MADISON SEATTLE, WA 98112	Participation Type:	Active Supplier
Classifications	SBE (Primary),WBE		
Invitation Date	03/05/2021		
Invitation Type	Automatic		
Invitation Email(s)	lbrentano@rippleeffects.com		
Response Date	04/05/2021		
Response Status	Submitted		
Status Date	04/05/2021		

Risas y Sonrisas

Address	8650 Spicewood Springs Rd #145-590 Austin, TX 78759	Participation Type:	Active Supplier
Invitation Date	03/05/2021		
Invitation Type	Automatic		
Invitation Email(s)	info@spanishforkids.com chandler@spanishforkids.com		

Rising Star Academy

Address	7239A West Knoll St. Houston, TX 77028	Participation Type:	Active Supplier
Invitation Date	03/05/2021		
Invitation Type	Automatic		
Invitation Email(s)	risingstarscholars@gmail.com		

Rivera-Vega Group, LLC.

Address	13423 Blanco Road #277 San Antonio, TX 78216	Participation Type:	Active Supplier
Classifications	MBE,SBE (Primary),WBE		
Invitation Date	03/05/2021		
Invitation Type	Automatic		
Invitation Email(s)	bederam@gmail.com bonnie@riveravega.com		

RIVS, Inc.

Address	112 S. Sangamon Chicago, IL 60607	Participation Type:	Active Supplier
Classifications	SBE (Primary)		
Invitation Date	03/05/2021		
Invitation Type	Automatic		
Invitation Email(s)	lindsay@rivs.com		

RKD Enterprise

Address	17202 Quiet Grove Ln Humble, TX 77346	Participation Type:	Active Supplier
Classifications	SBE (Primary)		
Invitation Date	03/05/2021		
Invitation Type	Automatic		
Invitation Email(s)	dmdavis75@aol.com		

RM Education (RM Educational Software, Inc.)

Address	310 Barnstable Road Hyannis, MA 02601	Participation Type:	Active Supplier
Invitation Date	03/05/2021		
Invitation Type	Automatic		
Invitation Email(s)			

RMK Consulting

Address	101 Thermon Drive #9 San Marcos, TX 78666	Participation Type:	Active Supplier
Invitation Date	03/05/2021		
Invitation Type	Automatic		
Invitation Email(s)	ron@rmkconsult.net		

RND Technology

Address	1718 N. Fry, Suite 200 Houston, TX 77084	Participation Type:	Active Supplier
Invitation Date	03/05/2021		
Invitation Type	Automatic		
Invitation Email(s)	bhernandez@rndtek.com		

Robert Half Technology

Address	1300 Post Oak Blvd. Houston, TX 77056	Participation Type:	Active Supplier
Classifications	DIR (Primary)		
Invitation Date	03/05/2021		
Invitation Type	Automatic		
Invitation Email(s)			

Roberts & Ryan Investments, Inc.

Address	39 Broadway New York, NY 10006	Participation Type:	Active Supplier
Classifications	SBE (Primary)		
Invitation Date	03/05/2021		
Invitation Type	Automatic		
Invitation Email(s)	jmcdonough@roberts-ryan.com		

Roberts Enterprise

Address	11615 DOWNEY VIOLET LN Houston, TX 77044	Participation Type:	Active Supplier
Invitation Date	03/05/2021		
Invitation Type	Automatic		
Invitation Email(s)	robertsenterpriseinc@gmail.com		

Roberts Infinite Services LLC

Address	12680 W Lake Houston Pkwy Houston, TX 77044	Participation Type:	Active Supplier
Classifications	MBE (Primary),SBE,WBE		
Invitation Date	03/05/2021		
Invitation Type	Automatic		
Invitation Email(s)	tajuana@robertsinfiniteservices.com		

Robomatter, Inc.

Address	1151 Freeport Road, Suite 161 Pittsburgh, PA 15215	Participation Type:	Active Supplier
Invitation Date	03/05/2021		
Invitation Type	Automatic		
Invitation Email(s)	customerservice@robomatter.com		

Robotel Corp

Address	P.O. Box 536549 Pittsburg, PA 15253-5907	Participation Type:	Active Supplier
Invitation Date	03/05/2021		
Invitation Type	Automatic		
Invitation Email(s)			

Rocket Mouse (RJ Barrett Enterprises)

Address	7654 Eagle Ln, Spring, TX 77379	Participation Type:	Active Supplier
Classifications	SBE (Primary)		
Invitation Date	03/05/2021		
Invitation Type	Automatic		
Invitation Email(s)	rob@rocketmouse.net		

Rockit Consulting llc

Address	14655 northwest freeway houston, TX 77040	Participation Type:	Active Supplier
Invitation Date	03/05/2021		
Invitation Type	Automatic		
Invitation Email(s)	nvann@rockit-consulting.com nstavinoha@rockit-consulting.com evigil@rockit-consulting.com		

Rocky Mountain Ram

Address	901 Front St. Suite 130 Louisville, CO 80027	Participation Type:	Active Supplier
Classifications	TIP,TPA,WBE (Primary)		
Invitation Date	03/05/2021		
Invitation Type	Automatic		
Invitation Email(s)			

Rodney Butler II

Address	2538 Jester Lane Stafford, TX 77477	Participation Type:	Active Supplier
Invitation Date	03/05/2021		
Invitation Type	Automatic		
Invitation Email(s)	mr.rebutler@gmail.com		

Rogelio Creations

Address	7520 Hornwood Dr Apt 607 Houston, TX 77036	Participation Type:	Active Supplier
Classifications	MBE (Primary),SBE		
Invitation Date	03/05/2021		
Invitation Type	Automatic		
Invitation Email(s)	rojelio@gmail.com		

Roger Webb LLC

Address	5136 Summit Hill Dr. Dallas, TX 75287	Participation Type:	Active Supplier
Invitation Date	03/05/2021		
Invitation Type	Automatic		
Invitation Email(s)	rogerbwebb@gmail.com		

Rogers, Morris & Grover, LLP

Address	5718 Westheimer Road Houston, TX 77057	Participation Type:	Active Supplier
Invitation Date	03/05/2021		
Invitation Type	Automatic		
Invitation Email(s)	rmorris@rmgllp.com		

ROIT SOLUTIONS, LLC

Address	2695 Villa Creek Dr. Dallas, TX 75234	Participation Type:	Active Supplier
Invitation Date	03/05/2021		
Invitation Type	Automatic		
Invitation Email(s)	LMallard@roitsolutions.com		
Response Status	Viewed		
Status Date	03/11/2021		

Rokay Services Group, LLC

Address	P.O. Box 20006 Mesa, AZ 85277	Participation Type:	Active Supplier
Invitation Date	03/05/2021		
Invitation Type	Automatic		
Invitation Email(s)	bob.bundy@rokaygroup.com		

Roland Gonzales

Address	4010 Falvel Shadow Crk Spring, TX 77388	Participation Type:	Active Supplier

Invitation Date 03/05/2021
Invitation Type Automatic
Invitation Email(s) rgonzo6@yahoo.com

Rolland Safe and Lock Company

Address	3140 Towerwood Drive DALLAS, TX 75234	Participation Type:	Active Supplier

Invitation Date 03/05/2021
Invitation Type Automatic
Invitation Email(s) david@rslc.net

Ron Turley Associates, Inc. (

Address	17437 N. 71st Drive, #110 Glendale, AZ 85308	Participation Type:	Active Supplier

Classifications WBE (Primary)

Invitation Date 03/05/2021
Invitation Type Automatic
Invitation Email(s) jjenkins@rtafleet.com
Response Status Unsubmitted
Status Date 03/05/2021

Rose Costumes

Address	5800 I35N Denton, TX 76209	Participation Type:	Active Supplier

Invitation Date 03/05/2021
Invitation Type Automatic
Invitation Email(s) rosecostumes@verizon.net

Rose Office Systems

Address	1265 Hwy 87 Calera, AL 35040	Participation Type:	Active Supplier

Invitation Date 03/05/2021
Invitation Type Automatic
Invitation Email(s) bo@roseoffices.com
Response Status Viewed
Status Date 03/10/2021

Rosen Publishing and PowerKids Press and Rosen Classroom (Rosen Publishing Group, Inc.)

Address	29 East 21st Street New York, NY 10010	Participation Type:	Active Supplier

Classifications TAS (Primary),TCP

Invitation Date 03/05/2021
Invitation Type Automatic
Invitation Email(s) bids@rosenpub.com

Rosetta Stone Ltd.

Address	135 Market ST Harrisonburg, VA 60055	Participation Type:	Active Supplier

Invitation Date 03/05/2021
Invitation Type Automatic
Invitation Email(s) jutaylor@rosettastone.com slewis@rosettastone.com vrobl@rosettastone.com
Response Status Viewed
Status Date 03/09/2021

Roslane Mc Coy

Address	6 Uvalde suite D Houston, TX 77015	Participation Type:	Active Supplier
Classifications	SBE (Primary)		
Invitation Date	03/05/2021		
Invitation Type	Automatic		
Invitation Email(s)			

Route 36 Inc

Address	10855 fallstone houston, TX 77099	Participation Type:	Active Supplier
Classifications	SBE (Primary)		
Invitation Date	03/05/2021		
Invitation Type	Automatic		
Invitation Email(s)	mflowers200@yahoo.com		

Royal Technocrats Inc

Address	9896 Bissonnet Street Suite # 350 Houston, TX 77036	Participation Type:	Active Supplier
Classifications	MBE (Primary),DIR,HUB		
Invitation Date	03/05/2021		
Invitation Type	Automatic		
Invitation Email(s)	mdali@royaltechnocrats.com		

Royulty by Dezign LLC

Address	12302 W Dreyfus Dr El Mirage, AZ 85335	Participation Type:	Active Supplier
Invitation Date	03/05/2021		
Invitation Type	Automatic		
Invitation Email(s)	tanaea.wright@royultybydezign.com		

RPM Printing

Address	13447 Woodforest Blvd Ste. A Houston, TX 77015	Participation Type:	Active Supplier
Classifications	MBE,SBE (Primary)		
Invitation Date	03/05/2021		
Invitation Type	Automatic		
Invitation Email(s)	orders@rpmprintinghouston.com		

RR CONNECTION CONSULTING

Address	150 E. HWY 67 STE 218 Duncanville, TX 75137	Participation Type:	Active Supplier
Classifications	MBE,SBE,WBE (Primary)		
Invitation Date	03/05/2021		
Invitation Type	Automatic		
Invitation Email(s)	rgreer@rrccgllc.com		

RSI Systems

Address	5629 FM 1960 Suite 106 Houston, TX 77068	Participation Type:	Active Supplier
Classifications	MBE,WBE (Primary)		
Invitation Date	03/05/2021		
Invitation Type	Automatic		
Invitation Email(s)	charrysej@gmail.com		

RTI International (Research Triangle Institute)

Address	3040 E. Cornwallis Road Research Triangle Park, NC 27709	Participation Type:	Active Supplier
Invitation Date	03/05/2021		
Invitation Type	Automatic		
Invitation Email(s)	eubanks@rti.org rwisniewski@rti.org		

Rugged Protection, LLC

Address	369 B THIRD STREET, STE 564 SAN RAFAEL, CA 94901	Participation Type:	Active Supplier
Classifications	SBE (Primary)		
Invitation Date	03/05/2021		
Invitation Type	Automatic		
Invitation Email(s)	sales@ruggedprotection.com		

Rukaz Kultura

Address	5503 Lawndale HOUSTON, TX 77023	Participation Type:	Active Supplier
Classifications	MBE (Primary),SBE,WBE		
Invitation Date	03/05/2021		
Invitation Type	Automatic		
Invitation Email(s)	marissa@rukaz.work		

RUSSELL'S EDUCATIONAL CONSULTING

Address	3932 MARSH LANE FORT WORTH, TX 76123	Participation Type:	Active Supplier
Invitation Date	03/05/2021		
Invitation Type	Automatic		
Invitation Email(s)	hruss@sbcglobal.net		

Ruvna (Ruvna, Inc.)

Address	175 Varick St New York, NY 11226	Participation Type:	Active Supplier
Invitation Date	03/05/2021		
Invitation Type	Automatic		
Invitation Email(s)	marshall@ruvna.com		

Rydin Decal (Dri-Stick Decal Corp.)

Address	700 Phoenix Lake Avenue Streamwood, IL 60107	Participation Type:	Active Supplier
Invitation Date	03/05/2021		
Invitation Type	Automatic		
Invitation Email(s)	sales@rydin.com		

RYE Consulting

Address	1071 n hermitage ave unit 2 Chicago, IL 60622	Participation Type:	Active Supplier
Classifications	SBE (Primary),WBE		
Invitation Date	03/05/2021		
Invitation Type	Automatic		
Invitation Email(s)	abigail@ryeconsult.com		

Rymtech Solutions, Inc.

Address	301 Midnight Drive Royse City, TX 75189	Participation Type:	Active Supplier
Invitation Date	03/05/2021		
Invitation Type	Automatic		
Invitation Email(s)	ryan@rymtechsolutions.com		

RZ Communications

Address	1400 smith road suite 101b austin, TX 78721	Participation Type:	Active Supplier
Classifications	MBE,TIP,SBE (Primary)		
Invitation Date	03/05/2021		
Invitation Type	Automatic		
Invitation Email(s)			

S & F Consultancy Inc. (S & F Software Solutions Inc.)

Address	285 Victor Lane Lake Zurich, IL 60047	Participation Type:	Active Supplier
Classifications	MBE,SBE (Primary),WBE		
Invitation Date	03/05/2021		
Invitation Type	Automatic		
Invitation Email(s)	afarhin@sandfbizsolutions.com		

S & H Impex

Address	6613 Federal Hall St Plano, TX 75023	Participation Type:	Active Supplier
Classifications	MBE (Primary),SBE		
Invitation Date	03/05/2021		
Invitation Type	Automatic		
Invitation Email(s)	info@sandhimpex.com		

S C ENTERPRISES CORPORATION

Address	6303 Corsair Street Commerce, CA 90040	Participation Type:	Active Supplier
Classifications	SBE (Primary)		
Invitation Date	03/05/2021		
Invitation Type	Automatic		
Invitation Email(s)	subhash@sc-e.net		

S Corporation

Address	2037 Chestnet St Fl 1 Phila, PA 19103	Participation Type:	Active Supplier
Classifications	MBE (Primary),SBE,WBE		
Invitation Date	03/05/2021		
Invitation Type	Automatic		
Invitation Email(s)	d.banks@chazacinc.com		

S&S Worldwide

Address	PO BOX 845825 BOSTON, MA 02284-5825	Participation Type:	Active Supplier
Classifications	TAS (Primary)		
Invitation Date	03/05/2021		
Invitation Type	Automatic		
Invitation Email(s)			

S.T.E.P.S.

Address	5435 Vista Run San Antonio, TX 78247	Participation Type:	Active Supplier
Classifications	MBE,WBE (Primary)		
Invitation Date	03/05/2021		
Invitation Type	Automatic		
Invitation Email(s)	stepssanantonio@gmail.com		

S/P2 (U, Inc.)

Address	9200 Glenwood St. Suite 102 Overland Park, KS 66212	Participation Type:	Active Supplier
Invitation Date	03/05/2021		
Invitation Type	Automatic		
Invitation Email(s)	sami.johnson@sp2.org		

Sabari Tech Solutions LLC

Address	16914 Clola Ct Richmond, TX 77407	Participation Type:	Active Supplier
Classifications	MBE (Primary),WBE		
Response Status	Unsubmitted		
Status Date	03/10/2021		

SADA Systems, Inc

Address	12319 Hart Ranch San Antonio, TX 78249	Participation Type:	Active Supplier
Classifications	DIR,WBE (Primary)		
Invitation Date	03/05/2021		
Invitation Type	Automatic		
Invitation Email(s)	tony.safoian@sadasystems.com		

Saddleback Educational, Inc.

Address	151 Kalmus Dr, Ste J-1 Costa Mesa, CA 92626	Participation Type:	Active Supplier
Classifications	SBE (Primary),WBE		
Invitation Date	03/05/2021		
Invitation Type	Automatic		
Invitation Email(s)	bids@sdlback.com		

SAFARI Montage (Library Video Company)

Address	PO Box 580 Wynnewood, PA 19096	Participation Type:	Active Supplier
Invitation Date	03/05/2021		
Invitation Type	Automatic		
Invitation Email(s)	bidscontracts@libraryvideo.com		

Safebit Solutions

Address	1300 N. Sam Houston Pkwy, E. Suite 230 Houston, TX 77032	Participation Type:	Active Supplier
Classifications	DIR (Primary)		
Invitation Date	03/05/2021		
Invitation Type	Automatic		
Invitation Email(s)			

Safeguard (Texas Premier Safeguard, Inc)

Address	301 Wells Fargo Drive Housto, TX 77090	Participation Type:	Active Supplier
Invitation Date	03/05/2021		
Invitation Type	Automatic		
Invitation Email(s)	mike@txpsg.com		

Safeplans

Address	261 US Alt-19 S Palm Harbor, FL 34683	Participation Type:	Active Supplier
Invitation Date	03/05/2021		
Invitation Type	Automatic		
Invitation Email(s)	rod@safeplans.com		

SafeSchools (SafeSchools LLC)

Address	7434 Montgomery Rd. Cincinnati, OH 45236	Participation Type:	Active Supplier
Classifications	SBE (Primary)		
Invitation Date	03/05/2021		
Invitation Type	Automatic		
Invitation Email(s)	adeitschel@safeschools.com		
Response Status	Viewed		
Status Date	03/08/2021		

Safety Supply Inc

Address	11827 TECH COM RD SAN ANTONIO, TX 78233	Participation Type:	Active Supplier
Classifications	TPA,TXM,SBE (Primary)		
Invitation Date	03/05/2021		
Invitation Type	Automatic		
Invitation Email(s)			

Safety Vision LLC

Address	6100 West Sam Houston Pkwy North Houston, TX 77041	Participation Type:	Active Supplier
Classifications	MBE (Primary),DIR,HGA		
Invitation Date	03/05/2021		
Invitation Type	Automatic		
Invitation Email(s)	mmarcos@safetyvision.com		
Response Status	Viewed		
Status Date	03/08/2021		

SAGE Publications, Inc.

Address	2455 Teller Ave.. Thousand Oaks, CA 91320-2218	Participation Type:	Active Supplier
Invitation Date	03/05/2021		
Invitation Type	Automatic		
Invitation Email(s)			

Sage West Office Supplies (Ott Chin)

Address	1213 West Loop N Houston, TX 77055	Participation Type:	Active Supplier
Classifications	MBE,SBE (Primary),HUB		
Invitation Date	03/05/2021		
Invitation Type	Automatic		
Invitation Email(s)	susie@sagewest.com		

Saitech Inc

Address	42640 Christy St Fremont, CA 94538	Participation Type:	Active Supplier
Classifications	MBE,SBE (Primary)		
Invitation Date	03/05/2021		
Invitation Type	Automatic		
Invitation Email(s)	sam@esaitech.com		

Salas O'Brien

Address	10930 W. Sam Houston Pkwy N. Houston, TX 77064	Participation Type:	Active Supplier
Invitation Date	03/05/2021		
Invitation Type	Automatic		
Invitation Email(s)			

Salone Capital LLC

Address	140 E. Lake Rockport, TX 78382	Participation Type:	Active Supplier
Classifications	MBE,HUB (Primary)		
Invitation Date	03/05/2021		
Invitation Type	Automatic		
Invitation Email(s)	Stephen@salonecapital.com		
Response Status	Viewed		
Status Date	03/05/2021		

SAM Labs

Address	One Marina Park Drive Boston, MA 02210	Participation Type:	Active Supplier
Invitation Date	03/05/2021		
Invitation Type	Automatic		
Invitation Email(s)			

SAMCO Capital Markets, Inc.

Address	1020 Northeast Interstate 410 Loop, Suite 640 San Antonio, TX 78209	Participation Type:	Active Supplier
Invitation Date	03/05/2021		
Invitation Type	Automatic		
Invitation Email(s)	nwesterman@samcocapital.com		

Sams Direct Government Solutions (Sams Contracting Consulting and Training)

Address	4063 East Houston St San Antonio, TX 78220	Participation Type:	Active Supplier
Classifications	MBE,DIR,TXM,SBE (Primary),HUB,WBE		
Invitation Date	03/05/2021		
Invitation Type	Automatic		
Invitation Email(s)	aaron@samscct.com		

Samscloudllc

Address	11131 Carriage Lake Drive Houston, TX 77065	Participation Type:	Active Supplier
Classifications	MBE (Primary),SBE		
Invitation Date	03/05/2021		
Invitation Type	Automatic		
Invitation Email(s)	info@samscloud.io		
Response Status	Viewed		
Status Date	03/05/2021		

San Antonio Industrial Supply

Address	5606 Gillis Drive San Antonio, TX 78240	Participation Type:	Active Supplier
Invitation Date	03/05/2021		
Invitation Type	Automatic		
Invitation Email(s)	sales@sa-industrial.com		

San Antonio Lighthouse for the Blind

Address	2305 Roosevelt San Antonio, TX 78210	Participation Type:	Active Supplier
Classifications	TXM (Primary)		
Invitation Date	03/05/2021		
Invitation Type	Automatic		
Invitation Email(s)			

SanJae Educational Resources, Inc.

Address	6231 PGA Boulevard Suite #104-536 Palm Beach Gardens, NY 33418	Participation Type:	Active Supplier
Classifications	SBE (Primary)		
Invitation Date	03/05/2021		
Invitation Type	Automatic		
Invitation Email(s)	sandy@sanjaeco.com		
Response Date	04/05/2021		
Response Status	Submitted		
Status Date	04/05/2021		

Sanjeev Jaiswal (iFiber Optix, Inc.)

Address	51 Peters Canyon Road Irvine, CA 92606	Participation Type:	Active Supplier
Classifications	SBE (Primary)		
Invitation Date	03/05/2021		
Invitation Type	Automatic		
Invitation Email(s)			

SANYO (SANYO North America Corporation)

Address	8519 Cahill Drive Austin, TX 78729	Participation Type:	Active Supplier
Invitation Date	03/05/2021		
Invitation Type	Automatic		
Invitation Email(s)	mweems@sna.sanyo.com		

Satarii, Inc. (Swivl, Inc.)

Address	1450 El Camino Real Menlo Park, CA 94025	Participation Type:	Active Supplier
Invitation Date	03/05/2021		
Invitation Type	Automatic		
Invitation Email(s)	finance@swivl.com		

SATCO SUPPLY (REPUBLIC DRILL/APT CORP)

Address	441 Old Hwy 8 NW, Ste 202 St. Paul, MN 55112	Participation Type:	Active Supplier
Classifications	TCP (Primary)		
Invitation Date	03/05/2021		
Invitation Type	Automatic		
Invitation Email(s)	sales@satcosupply.net		

Savior Audio Visual & Film Production

Address	45 Chipping Court Riverdale, GA 30274	Participation Type:	Active Supplier
Classifications	MBE (Primary)		
Invitation Date	03/05/2021		
Invitation Type	Automatic		
Invitation Email(s)	saviorav@att.net		

Savvas Learning Company LLC

Address	PO Box 409496, PO Box 409496 Atlanta, GA 30384	Participation Type:	Active Supplier
Invitation Date	03/05/2021		
Invitation Type	Automatic		
Invitation Email(s)	Proposals@savvas.com sheryl.dunahee@pearson.com andy.baggs@pearson.com		
Response Date	03/08/2021		
Response Status	No Bid		
Status Date	03/08/2021		

Sawduzt Services, LLC.

Address	8218 Rushing Stream Ct. Tomball, TX 77375	Participation Type:	Active Supplier
Invitation Date	03/05/2021		
Invitation Type	Automatic		
Invitation Email(s)	damian@sawduztservices.com		

SBL Solutions (Strategic Business Life Solutions)

Address	2303 Mars Dr Rosharon, TX 77583	Participation Type:	Active Supplier
Classifications	MBE (Primary),HUB,WBE		
Invitation Date	03/05/2021		
Invitation Type	Automatic		
Invitation Email(s)	erica@strategicbusinesslife.com		

SBLM Architects

Address	545 West 45th Street New York, NY 07031	Participation Type:	Active Supplier
Invitation Date	03/05/2021		
Invitation Type	Automatic		
Invitation Email(s)	vrimasse@sblm.com		

SBSI Software, INC

Address	23570 haggerty road farmington hills, MI 48335	Participation Type:	Active Supplier
Invitation Date	03/05/2021		
Invitation Type	Automatic		
Invitation Email(s)			

Scantron Corporation

Address	1313 Lone Oak Road Eagan, MN 55121	Participation Type:	Active Supplier
Invitation Date	03/05/2021		
Invitation Type	Automatic		
Invitation Email(s)	Michael_Omalley@scantron.com		

Scardino Printing 1929, LLC

Address	PO Box 720 Tomball, TX 77377	Participation Type:	Active Supplier
Classifications	SBE (Primary)		
Invitation Date	03/05/2021		
Invitation Type	Automatic		
Invitation Email(s)	zach@scardinoprinting.com		

SCG Business Services, LLC

Address	2727 Skyview Dr. Lithia Springs, GA 30122	Participation Type:	Active Supplier
Classifications	MBE,SBE (Primary),WBE		
Invitation Date	03/05/2021		
Invitation Type	Automatic		
Invitation Email(s)	scgmanagement@outlook.com		

Scheduling Software Services (Alton Moore)

Address	304 S ABRAM RD Mission, TX 78572	Participation Type:	Active Supplier
Classifications	SBE (Primary)		
Invitation Date	03/05/2021		
Invitation Type	Automatic		
Invitation Email(s)			

Schneider Electric Buildings Americas (Schneider Electric SA)

Address	14400 Hollister Road Houston, TX 77066	Participation Type:	Active Supplier
Classifications	TAS (Primary),TCP,TIP		
Invitation Date	03/05/2021		
Invitation Type	Automatic		
Invitation Email(s)	debra.jones@schneider-electric.com		

ScholarBuys

Address	11 WestMain St Carpentersville, IL 60110	Participation Type:	Active Supplier
Invitation Date	03/05/2021		
Invitation Type	Automatic		
Invitation Email(s)	bids@scholarbuys.com		

Scholastic Education (Scholastic Inc.)

Address	2270 Springlake Rd. Farmers Branch, TX 75234	Participation Type:	Active Supplier
Invitation Date	03/05/2021		
Invitation Type	Automatic		
Invitation Email(s)	rfp-scholastic@scholastic.com		

Scholastic Inc.

Address	PO Box 3720 Jefferson City, MO 65102	Participation Type:	Active Supplier
Classifications	TIP (Primary)		
Invitation Date	03/05/2021		
Invitation Type	Automatic		
Invitation Email(s)	rfp-scholastic@scholastic.com		

Scholastic Library Publishing Inc

Address	90 Old Sherman Turnpike Danbury, CT 06810	Participation Type:	Active Supplier
Invitation Date	03/05/2021		
Invitation Type	Automatic		
Invitation Email(s)	kbrown@scholasticlibrary.com		

School Age Learning (Burrell Global Inc.)

Address	P.O. Box 11665 Spring, TX 77391-1665	Participation Type:	Active Supplier
Classifications	MBE,SBE (Primary),WBE		
Invitation Date	03/05/2021		
Invitation Type	Automatic		
Invitation Email(s)	Lianbu@sbcglobal.net		

School by Design (Education by Design, LLC)

Address	43 Foundry Ave Waltham, MA 02453	Participation Type:	Active Supplier
Invitation Date	03/05/2021		
Invitation Type	Automatic		
Invitation Email(s)	operations@schoolbydesign.com		

SCHOOL DISTRICT EXCHANGE

Address	PO BOX 61 BEASLEY, TX 77417	Participation Type:	Active Supplier
Invitation Date	03/05/2021		
Invitation Type	Automatic		
Invitation Email(s)			

School Improvement Network

Address	669 S West Temple Salt Lake City, UT 84101	Participation Type:	Active Supplier
Invitation Date	03/05/2021		
Invitation Type	Automatic		
Invitation Email(s)			

School Outfitters (Schoolhouse Outfitters, LLC)

Address	3736 Regent Ave Cincinnati, OH 45212	Participation Type:	Active Supplier
Classifications	TIP (Primary)		
Invitation Date	03/05/2021		
Invitation Type	Automatic		
Invitation Email(s)	contracts@schooloutfitters.com		

School Specialty

Address	PO Box 825640 Philadelphia, PA 19182-5640	Participation Type:	Active Supplier
Classifications	TCP		
Invitation Date	03/05/2021		
Invitation Type	Automatic		
Invitation Email(s)	bidnotices@schoolspecialty.com helen.schleis@schoolspecialty.com		
Response Status	Viewed		
Status Date	03/08/2021		

School Tech Supply - STS Education

Address	P.O. Box 2999 Phoenix, AZ 85062	Participation Type:	Active Supplier
Classifications	TIP (Primary),USC		
Invitation Date	03/05/2021		
Invitation Type	Automatic		
Invitation Email(s)	marc.netka@stseducation-us.com justin.netka@stseducation-us.com		

SchoolFusion (Edline)

Address	999 18th Street Denver, CO 80202	Participation Type:	Active Supplier
Invitation Date	03/05/2021		
Invitation Type	Automatic		
Invitation Email(s)	rfp@edline.com		

Schoolhouse Audio-Visual (Instructional Media, Inc.)

Address	1000 20th Street Plano, TX 75074	Participation Type:	Active Supplier
Classifications	TAS,SBE (Primary),HUB,WBE		
Invitation Date	03/05/2021		
Invitation Type	Automatic		
Invitation Email(s)			

Schoolhouse Outfitters (School Outfitters)

Address	3736 Regent Ave Cincinnati, OH 45212	Participation Type:	Active Supplier
Invitation Date	03/05/2021		
Invitation Type	Automatic		
Invitation Email(s)	contracts@schooloutfitters.com		

SCHOOLinSITES

Address	P.O. Box 305 Saraland, AL 36571	Participation Type:	Active Supplier
Invitation Date	03/05/2021		
Invitation Type	Automatic		
Invitation Email(s)	andrea@schoolinsites.com		

SchoolMessenger (Reliance Communications, Inc.)

Address	718 University Ave Los Gatos, CA 95032	Participation Type:	Active Supplier
Invitation Date	03/05/2021		
Invitation Type	Automatic		
Invitation Email(s)	nbrogan@schoolmessenger.com		

SchoolMint

Address	171 2nd street San Francisco, CA 94105	Participation Type:	Active Supplier
Invitation Date	03/05/2021		
Invitation Type	Automatic		
Invitation Email(s)	jinal@schoolmint.com mallory.prejean@schoolmint.net		

SCHOOLOCKER TEACHER SUPPLY

Address	127 DOS PISTOLAS DEL RIO, TX 78840	Participation Type:	Active Supplier
Classifications	MBE (Primary),HUB		
Invitation Date	03/05/2021		
Invitation Type	Automatic		
Invitation Email(s)	info@schoolockerteachersupply.com		

Schoology (Schoology, Inc)

Address	115 West 30th Street New York, NY 10001	Participation Type:	Active Supplier
Invitation Date	03/05/2021		
Invitation Type	Automatic		
Invitation Email(s)	rfp@schoology.com		

SchoolPresser, LLC

Address	28 Cumberland Ave Verona, NJ 07044	Participation Type:	Active Supplier
Invitation Date	03/05/2021		
Invitation Type	Automatic		
Invitation Email(s)			

SchoolReach Instant Parent Contact (GroupCast LLC)

Address	6301 Ponderosa Ln Colleyville, TX 76034	Participation Type:	Active Supplier
Classifications	TIP (Primary)		
Invitation Date	03/05/2021		
Invitation Type	Automatic		
Invitation Email(s)	jjennings@schoolreach.com		

SCHOOLSin (School's In, LLC)

Address	10839 Indeco Drive Cincinnati, OH 45262	Participation Type:	Active Supplier
Invitation Date	03/05/2021		
Invitation Type	Automatic		
Invitation Email(s)	schoolsin@contracts123.com		

SchoolStatus

Address	6222 Hwy 98 Suite 300 HATTIESBURG, MS 39402	Participation Type:	Active Supplier
Invitation Date	03/05/2021		
Invitation Type	Automatic		
Invitation Email(s)	bids@schoolstatus.com		

Schultz Center for Teaching and Leadership, Inc.

Address	4019 Boulevard Center Dr. Jacksonville, FL 32207	Participation Type:	Active Supplier
Invitation Date	03/05/2021		
Invitation Type	Automatic		
Invitation Email(s)	gianoulisd@schultzcenter.org		

Science of Sport

Address	55 E Calle Belleza Tucson, AZ 85716	Participation Type:	Active Supplier
Invitation Date	03/05/2021		
Invitation Type	Automatic		
Invitation Email(s)	daren@sciencesport.org		

Scott Electric

Address	1000 South Main St Greensburg, PA 15601	Participation Type:	Active Supplier
Classifications	TAS (Primary)		
Invitation Date	03/05/2021		
Invitation Type	Automatic		
Invitation Email(s)	mtroutman@scottelectricusa.com		

Scribbles Software (ScribSoft Holdings, Inc.)

Address	10617 Southern Loop Blvd Pineville, NC 28134	Participation Type:	Active Supplier
Invitation Date	03/05/2021		
Invitation Type	Automatic		
Invitation Email(s)	mike.knaeble@scribsoft.com		
Response Date	04/05/2021		
Response Status	Submitted		
Status Date	04/05/2021		

Script String Ltd. (ScriptString)

Address	2680 Matheson Blvd East, Suite 102 Mississauga, ON Canada L4W 0A	Participation Type:	Active Supplier
Invitation Date	03/05/2021		
Invitation Type	Automatic		
Invitation Email(s)	sylvia.gedge@scriptstring.com		

Seamless Solutions (Copeco)

Address	7786 blankenship houston, TX 77055	Participation Type:	Active Supplier
Classifications	DIR,TAS,USC,WBE (Primary)		
Invitation Date	03/05/2021		
Invitation Type	Automatic		
Invitation Email(s)	jbalter@seamlesssolutions.com mward@seamlesssolutions.com rmata@seamlesssolutions.com		

Second Chance Learning Center

Address	2616 S. Loop West Houston, TX 77054	Participation Type:	Active Supplier
Classifications	MBE,WBE (Primary)		
Invitation Date	03/05/2021		
Invitation Type	Automatic		
Invitation Email(s)	fwmission13@gmail.com		

Second Chance Technology Edge High School

Address	2500 East T.C. Jester Blvd Houston, TX 77008	Participation Type:	Active Supplier
Classifications	MBE (Primary),SBE,WBE		
Invitation Date	03/05/2021		
Invitation Type	Automatic		
Invitation Email(s)	scte@att.net		

Secure Networkers

Address	323 Sawdust Road Spring, TX 77380	Participation Type:	Active Supplier
Classifications	MBE (Primary),SBE,HUB,WBE		
Invitation Date	03/05/2021		
Invitation Type	Automatic		
Invitation Email(s)	daron.walker@securenetworkers.com		

Secure Vigil, LLC

Address	2323 South Voss RD Houston, TX 77057	Participation Type:	Active Supplier
Invitation Date	03/05/2021		
Invitation Type	Automatic		
Invitation Email(s)	jnicholson@securevigil.com		

Securecomm Technologies

Address	650 N Sam Houston Pkwy E suite 130 Houston, TX 77060	Participation Type:	Active Supplier
Classifications	HUB (Primary),WBE		
Invitation Date	03/05/2021		
Invitation Type	Automatic		
Invitation Email(s)	nick.ewing@securecommcorp.com ahoyt@securecotech.com		

SecureNet, Inc

Address	217 W. Airtex Blvd Houston, TX 77090	Participation Type:	Active Supplier
Invitation Date	03/05/2021		
Invitation Type	Automatic		
Invitation Email(s)			

Securly, Inc

Address	5600 77 Center Dr Charlotte, NC 28217	Participation Type:	Active Supplier
Invitation Date	03/05/2021		
Invitation Type	Automatic		
Invitation Email(s)	joe.figueroa@securly.com		

Securranty Inc

Address	15995 N. Barkers Landing Houston, TX 77079	Participation Type:	Active Supplier
Classifications	WBE (Primary)		
Invitation Date	03/05/2021		
Invitation Type	Automatic		
Invitation Email(s)	sadiq.dosani@securranty.com		

Seebridge Media LLC

Address	707 West Rd Houston, TX 77038	Participation Type:	Active Supplier
Classifications	SBE (Primary)		
Invitation Date	03/05/2021		
Invitation Type	Automatic		
Invitation Email(s)	sevans@seebridgemedia.com		

SEI. Service Express Inc. (Service Express Inc.)

Address	5353 W. Sam Houston Pkwy North Houston, TX 77041	Participation Type:	Active Supplier
Classifications	SBE (Primary)		
Invitation Date	03/05/2021		
Invitation Type	Automatic		
Invitation Email(s)	mtanner@seiservice.com		

Semper Feye Solutions, Inc.

Address	13421 Capadocia Cove Austin, TX 78727	Participation Type:	Active Supplier
Classifications	DIR,SBE (Primary),HUB		
Invitation Date	03/05/2021		
Invitation Type	Automatic		
Invitation Email(s)	robert.wagner@semperfeye.com		

Senryo, Inc. (Senryo Technologies)

Address	387 Shuman Blvd. Suite 208E Naperville, TX 60563	Participation Type:	Active Supplier
Classifications	MBE (Primary)		
Invitation Date	03/05/2021		
Invitation Type	Automatic		
Invitation Email(s)	accounts@senryo.com		

Sensera Systems, Inc.

Address	17301 W. Colfax Avenue Golden, CO 80401	Participation Type:	Active Supplier
Classifications	SBE (Primary)		
Invitation Date	03/05/2021		
Invitation Type	Automatic		
Invitation Email(s)	carrie@senserasystems.com		

SensoScientific, Inc.

Address	685 Cochran St., Suite 200 Simi Valley, CA 93065	Participation Type:	Active Supplier
Invitation Date	03/05/2021		
Invitation Type	Automatic		
Invitation Email(s)			

SentryTech (Blair)

Address	731 N Sandy Hook Rd Paoli, IN 47454	Participation Type:	Active Supplier
Invitation Date	03/05/2021		
Invitation Type	Automatic		
Invitation Email(s)	chris@sentrytech.io		

Seon Systems Sales Inc.

Address	Unit 111, 3B Burbidge Street Coquitlam, BC Canada V3K 7B2	Participation Type:	Active Supplier
Invitation Date	03/05/2021		
Invitation Type	Automatic		
Invitation Email(s)	vendor@seon.com		

Sequel Data Systems Inc

Address	11824 Jollyville Rd Austin, TX 78759	Participation Type:	Active Supplier
Classifications	MBE (Primary),DIR		
Invitation Date	03/05/2021		
Invitation Type	Automatic		
Invitation Email(s)			

Sequel Data Systems, Inc

Address	11824 Jollyville Rd Austin, TX 78759	Participation Type:	Active Supplier
Classifications	DIR (Primary)		
Invitation Date	03/05/2021		
Invitation Type	Automatic		
Invitation Email(s)	jonathan.clifton@sequeldata.com		

Serenity Technologies LLC

Address	5811 Berkshire Hills Dr Kingwood, TX 77345	Participation Type:	Active Supplier
Invitation Date	03/05/2021		
Invitation Type	Automatic		
Invitation Email(s)	norm.kolk@serenity.support		

ServerMonkey.com LLC (ABH Capital Managment LLC)

Address	2130 W SAM HOUSTON PKWY N HOUSTON, TX 77043	Participation Type:	Active Supplier
Invitation Date	03/05/2021		
Invitation Type	Automatic		
Invitation Email(s)	paul.palazzolo@servermonkey.com		
Response Status	Viewed		
Status Date	03/05/2021		

ServiceMaster Recovery Management (Service Environments of Texas, Inc.)

Address	801 Russell Palmer Road Kingwood, TX 77339	Participation Type:	Active Supplier
Invitation Date	03/05/2021		
Invitation Type	Automatic		
Invitation Email(s)	bhollibaugh@srmcat.com stan@smtrs.com		

Session Tax Consulting & Grant Writing (Session Tax Consulting and grant writing)

Address	10800 CLAY RD HOUSTON, TX 77041	Participation Type:	Active Supplier
Classifications	MBE (Primary),SBE		
Invitation Date	03/05/2021		
Invitation Type	Automatic		
Invitation Email(s)	edwina.session@hccs.edu		

SET SOLUTIONS

Address	815 Walker St. Houston, TX 77002	Participation Type:	Active Supplier
Classifications	SBE (Primary)		
Invitation Date	03/05/2021		
Invitation Type	Automatic		
Invitation Email(s)	rmoore@setsolutions.com tcheney@setsolutions.com		
Response Date	04/06/2021		
Response Status	Submitted		
Status Date	04/06/2021		

SETEX Facilities & Maintenance, LLC

Address	PO Box 20678 Beaumont, TX 77720	Participation Type:	Active Supplier
Classifications	SBE		
Invitation Date	03/05/2021		
Invitation Type	Automatic		
Invitation Email(s)	Shannane@setexconstruction.com		

Sew Contempo

Address	18203 Egret Bay Blvd. Houston, TX 77058	Participation Type:	Active Supplier
Classifications	WBE (Primary)		
Invitation Date	03/05/2021		
Invitation Type	Automatic		
Invitation Email(s)			

Shadetree Mechanical Contractors

Address	3632 W Thomas Rd PHOENIX, AZ 85019	Participation Type:	Active Supplier
Invitation Date	03/05/2021		
Invitation Type	Automatic		
Invitation Email(s)			

Shaneka Smith

Address	4848 Pin Oak Park 328 Houston, TX 77081	Participation Type:	Active Supplier
Invitation Date	03/05/2021		
Invitation Type	Automatic		
Invitation Email(s)	ennovaj@yahoo.com		

Sharp Electronics Corporation

Address	One Sharp Plaza Mahwah, NJ 07495	Participation Type:	Active Supplier
Classifications	TAS (Primary),TIP		
Invitation Date	03/05/2021		
Invitation Type	Automatic		
Invitation Email(s)	ogrodnikb@sharpsec.com		

SharpSchool (Intrafinity)

Address	60 Adelaide Street East, 11th Floor Toronto, ON Canada M5C 3E4	Participation Type:	Active Supplier
Classifications	TIP (Primary)		
Invitation Date	03/05/2021		
Invitation Type	Automatic		
Invitation Email(s)	rfp_notification@intrafinity.com		

Shelton-Keller Group, Inc.

Address	6301 E Stassney Lane Ausitn, TX 78744-3069	Participation Type:	Active Supplier
Invitation Date	03/05/2021		
Invitation Type	Automatic		
Invitation Email(s)			

Shepherd Government Services Group (SGSG, LLC)

Address	4625 Dusk Meadow Driv Carrollton, TX 75010	Participation Type:	Active Supplier
Classifications	MBE (Primary)		
Invitation Date	03/05/2021		
Invitation Type	Automatic		
Invitation Email(s)	phillip947@gmail.com		

Sherman Clay Pianos (Sherman Clay & Co.)

Address	3133 SW Freeway Houston, TX 77098	Participation Type:	Active Supplier
Invitation Date	03/05/2021		
Invitation Type	Automatic		
Invitation Email(s)			

Sherra Branch

Address	12614 Silverglen Estates Dr Houston, TX 77014	Participation Type:	Active Supplier
Classifications	MBE,WBE (Primary)		
Invitation Date	03/05/2021		
Invitation Type	Automatic		
Invitation Email(s)	sbranch36@yahoo.com		

SHI Government Solutions

Address	P.O Box 847434 Dallas, TX 75284-7434	Participation Type:	Active Supplier
Classifications	MBE (Primary),DIR,TAS,TIP,HUB		
Invitation Date	03/05/2021		
Invitation Type	Automatic		
Invitation Email(s)	nick_grappone@shi.com		

Shiffler Equipment Sales, Inc.

Address	745 South Street Chardon, OH 44024	Participation Type:	Active Supplier
Classifications	TAS,TIP,TPA		
Invitation Date	03/05/2021		
Invitation Type	Automatic		
Invitation Email(s)	j.kumher@shifflerequip.com bids@shifflerequip.com		

Shine Bright Tutoring (LPOH, LLC)

Address	11200 Broadway Street Pearland, TX 77584	Participation Type:	Active Supplier
Classifications	MBE (Primary),SBE,WBE		
Response Status	Viewed		
Status Date	04/06/2021		

Shipcom

Address	11200 Richmond Ave Houston, TX 77082	Participation Type:	Active Supplier
Invitation Date	03/05/2021		
Invitation Type	Automatic		
Invitation Email(s)			

Shmoop University, Inc.

Address	PO Box 15550 Scottsdale, AZ 85267	Participation Type:	Active Supplier
Classifications	SBE,WBE (Primary)		
Invitation Date	03/05/2021		
Invitation Type	Automatic		
Invitation Email(s)	rfp@shmoop.com		

ShopK12, Inc

Address	PO Box 7683 Springfield, OR 97475	Participation Type:	Active Supplier
Invitation Date	03/05/2021		
Invitation Type	Automatic		
Invitation Email(s)	info@shopk12.com		

Showboss LED (Showboss LLC)

Address	150 N William Dillard Dr Gilbert, AZ 85233	Participation Type:	Active Supplier
Classifications	SBE (Primary)		
Invitation Date	03/05/2021		
Invitation Type	Automatic		
Invitation Email(s)	justin@showbossav.com		

Shrader Engineering, Inc.

Address	800 Town & Country Blvd. Houston, TX 77024	Participation Type:	Active Supplier
Classifications	SBE (Primary),HUB		
Invitation Date	03/05/2021		
Invitation Type	Automatic		
Invitation Email(s)	Marketing@shrader.net		

Shred Pro Services

Address	6418 Chippewa Blvd. Houston, TX 77086	Participation Type:	Active Supplier
Classifications	SBE (Primary)		
Invitation Date	03/05/2021		
Invitation Type	Automatic		
Invitation Email(s)	chrisb@shredproservices.com		

Shred-it

Address	10801 Kempwood Dr. Houston, TX 77043	Participation Type:	Active Supplier
Invitation Date	03/05/2021		
Invitation Type	Automatic		
Invitation Email(s)	evan.palmer@stericycle.com		

Sibme

Address	5100 Westheimer Rd., Suite 200 Houston, TX 77056	Participation Type:	Active Supplier
Classifications	SBE (Primary)		
Invitation Date	03/05/2021		
Invitation Type	Automatic		
Invitation Email(s)	davew@sibme.com		

Sideline Interactive LLC

Address	PO Box 2413 Stafford, TX 77497	Participation Type:	Active Supplier
Classifications	MBE,SBE		
Response Status	Viewed		
Status Date	04/05/2021		

Siemens Industry, Inc

Address	8850 Fallbrook Rd Houston, TX 77063	Participation Type:	Active Supplier
Classifications	TXM (Primary)		
Invitation Date	03/05/2021		
Invitation Type	Automatic		
Invitation Email(s)	keith.chase@seimens.com		

Sierra Consulting, Inc

Address	650 E Devon Ave Suite# 115 Itasca, IL 60143	Participation Type:	Active Supplier
Invitation Date	03/05/2021		
Invitation Type	Automatic		
Invitation Email(s)	info@sierraconsult.com		

Sierra Digital, Inc.

Address	6001 Houston, TX 77036	Participation Type:	Active Supplier
Classifications	MBE (Primary),HUB,WBE		
Invitation Date	03/05/2021		
Invitation Type	Automatic		
Invitation Email(s)	m.selvaraj@sierradigitalinc.com mohan@sierratec-us.com		

Sigga Workforce Technologies

Address	13135 Dairy Ashford Rd Sugar Land, TX 77478	Participation Type:	Active Supplier
Invitation Date	03/05/2021		
Invitation Type	Automatic		
Invitation Email(s)	mark.futrell@sigga.com		

Sigma Consulting Corp.

Address	3945 N. I-10 Service Road, West Metairie, LA 70002	Participation Type:	Active Supplier
Classifications	HUB (Primary)		
Invitation Date	03/05/2021		
Invitation Type	Automatic		
Invitation Email(s)			

Sigma Technology Solutions, Inc.

Address	Sigma Technology Solutions, Inc. Houston, TX 77042	Participation Type:	Active Supplier
Classifications	DIR (Primary)		
Invitation Date	03/05/2021		
Invitation Type	Automatic		
Invitation Email(s)	rkalathil@sigmasolinc.com		

Sigmax Security Inc.

Address	9999 Bellaire Blvd. Houston, TX 77036	Participation Type:	Active Supplier
Classifications	MBE,SBE (Primary)		
Invitation Date	03/05/2021		
Invitation Type	Automatic		
Invitation Email(s)	david@sigmaxsecurity.com james@sigmaxsecurity.com		

Sign Authority Inc.

Address	3105 Benton St. Garland, TX 75042	Participation Type:	Active Supplier
Classifications	MBE (Primary),SBE		
Invitation Date	03/05/2021		
Invitation Type	Automatic		
Invitation Email(s)	steve@signauthority.net		

Sign Champ Inc

Address	PO Box 1392 SPRING, TX 77383	Participation Type:	Active Supplier
Invitation Date	03/05/2021		
Invitation Type	Automatic		
Invitation Email(s)	cbaillio@signchamp.com		

Sign Pro

Address	2112 E. William J. Bryan Pkwy Bryan, TX 77802	Participation Type:	Active Supplier
Invitation Date	03/05/2021		
Invitation Type	Automatic		
Invitation Email(s)	tony.signpro@gmail.com		

Signal Communications

Address	611 E. 32nd Street Tulsa, OK 74135	Participation Type:	Active Supplier
Invitation Date	03/05/2021		
Invitation Type	Automatic		
Invitation Email(s)	jeremiah@signalmenow.com		

Signature Aspen Imaging LLC

Address	Signature Aspen Imaging LLC Houston, TX 77092	Participation Type:	Active Supplier
Classifications	SBE (Primary)		
Invitation Date	03/05/2021		
Invitation Type	Automatic		
Invitation Email(s)	jseiford@thinksignature.com support@signatureaspen.com		
Response Status	Viewed		
Status Date	03/05/2021		

Signature Media

Address	3300 Kingswood Houston, TX 77092	Participation Type:	Active Supplier
Classifications	SBE (Primary)		
Invitation Date	03/05/2021		
Invitation Type	Automatic		
Invitation Email(s)	jseiford@thinksignature.com		

SignUp4, LLC

Address	3500 Piedmont Rd NE Atlanta, GA 30305	Participation Type:	Active Supplier
Invitation Date	03/05/2021		
Invitation Type	Automatic		
Invitation Email(s)			

Silicon Mountain Memory (WayTech, LLC)

Address	655 Leffingwell Ave Kirkwood, MO 80031	Participation Type:	Active Supplier
Invitation Date	03/05/2021		
Invitation Type	Automatic		
Invitation Email(s)	lschroeder@smmdirect.com rlunde@smmdirect.com		
Response Status	Viewed		
Status Date	03/09/2021		

SilkWeb Consulting and Development, LLC

Address	36595 N. Montalcino Rd Scottsdale, AZ 85262	Participation Type:	Active Supplier
Classifications	MBE (Primary),SBE,WBE		
Invitation Date	03/05/2021		
Invitation Type	Automatic		
Invitation Email(s)	arobbins@silkweb.com		
Response Status	Viewed		
Status Date	03/08/2021		

SimiDigi Inc

Address	2829 Crosslands Dr Garland, TX 75201	Participation Type:	Active Supplier
Classifications	MBE (Primary),SBE,HUB,WBE		
Invitation Date	03/05/2021		
Invitation Type	Automatic		
Invitation Email(s)	darlena@simidigi.com		

Simon Printing Company

Address	10810 Craighead Dr. Houston, TX 77025	Participation Type:	Active Supplier
Classifications	SBE (Primary)		
Invitation Date	03/05/2021		
Invitation Type	Automatic		
Invitation Email(s)	csimon@simonprinting.com		

SimpleTech Solutions

Address	2936 Quail Hawk Dr. Houston, TX 77014	Participation Type:	Active Supplier
Classifications	MBE (Primary)		
Invitation Date	03/05/2021		
Invitation Type	Automatic		
Invitation Email(s)	fred.daniels@att.net		

SimpliVity Corporation

Address	1339 Arbuckle Drive Frisco, TX 75033	Participation Type:	Active Supplier
Invitation Date	03/05/2021		
Invitation Type	Automatic		
Invitation Email(s)	cliff.masarik@simplivity.com karen.baker@simplivity.com		

Simply Administrative

Address	2746 Tinechester Drive Kingwood, TX 77339	Participation Type:	Active Supplier
Classifications	MBE,WBE (Primary)		
Invitation Date	03/05/2021		
Invitation Type	Automatic		
Invitation Email(s)	ccade23@gmail.com		
Response Status	Viewed		
Status Date	03/10/2021		

SimplyDigi.com, Inc.

Address	7419 Blue Moon Lane NE Albuquerque, NM 87113	Participation Type:	Active Supplier
Classifications	SBE (Primary)		
Invitation Date	03/05/2021		
Invitation Type	Automatic		
Invitation Email(s)	bruce@simplydigi.com		

SINIUM (DYNAMIC INVENTIONS LLC)

Address	7331 COMPAS Grand Prairie, TX 75054	Participation Type:	Active Supplier
Classifications	MBE,SBE (Primary),HUB		
Invitation Date	03/05/2021		
Invitation Type	Automatic		
Invitation Email(s)			

SIRE Technologies (ALPHACORP)

Address	3676 West California Ave Salt Lake City, UT 84104	Participation Type:	Active Supplier
Invitation Date	03/05/2021		
Invitation Type	Automatic		
Invitation Email(s)	cpetersen@siretechnologies.com		

Sirius Computer Solutions, Inc.

Address	10100 Reunion Place, Suite 500 San Antonio, TX 78216	Participation Type:	Active Supplier
Invitation Date	03/05/2021		
Invitation Type	Automatic		
Invitation Email(s)	phyllis.byrd@siriuscom.com		
Response Status	Viewed		
Status Date	03/09/2021		

Sirius Education Solutions (Sirius Education Solutions LLC)

Address	Sirius Education Solutions Austin, TX 78701	Participation Type:	Active Supplier
Classifications	TIP (Primary)		
Invitation Date	03/05/2021		
Invitation Type	Automatic		
Invitation Email(s)	procurement@SiriusEducationSolutions.com		
Response Date	04/06/2021		
Response Status	Submitted		
Status Date	04/06/2021		

SITIS (SITIS, SYSTEMS INTEGRATIONS, EDITORIAL, AND TRANSLATIONS, LLC)

Address	243 Lake Ellen Dr Casselberry, FL 32707	Participation Type:	Active Supplier
Classifications	MBE,SBE (Primary)		
Invitation Date	03/05/2021		
Invitation Type	Automatic		
Invitation Email(s)			

Skandacor Direct, Inc.

Address	545 Basket Road Webster, NY 14580	Participation Type:	Active Supplier
Classifications	SBE (Primary)		
Invitation Date	03/05/2021		
Invitation Type	Automatic		
Invitation Email(s)	caitlin@skandacordirect.com		

SKC Communication Products, LLC

Address	8320 Hedgelane Terrace Shawnee Mission, KS 66227	Participation Type:	Active Supplier
Classifications	TCP (Primary),TIP		
Invitation Date	03/05/2021		
Invitation Type	Automatic		
Invitation Email(s)	Victor.Cuellar@skccom.com michael.strong@skccom.com		

Sketch City

Address	PO BOX 728 Houston, TX 77001	Participation Type:	Active Supplier
Invitation Date	03/05/2021		
Invitation Type	Automatic		
Invitation Email(s)	hello@codeparkhouston.org		

Skill Struck LLC

Address	1555 Freedom Blvd 200 W Provo, UT 84604	Participation Type:	Active Supplier
Response Status	Unsubmitted		
Status Date	04/05/2021		

SkillSoft

Address	PO Box 102 Fort Worth, TX 76109	Participation Type:	Active Supplier
Classifications	DIR (Primary)		
Invitation Date	03/05/2021		
Invitation Type	Automatic		
Invitation Email(s)	Eric.McCabe@skillsoft.com		

SKO Learning, Inc.

Address	4036 Cargill Drive Round Rock, TX 60656	Participation Type:	Active Supplier
Invitation Date	03/05/2021		
Invitation Type	Automatic		
Invitation Email(s)			

SkoolAide (SkoolAide, Inc.)

Address	227 W 4th St Charlotte, NC 28202	Participation Type:	Active Supplier
Classifications	MBE (Primary),SBE		
Invitation Date	03/05/2021		
Invitation Type	Automatic		
Invitation Email(s)	christine@skoolaide.com		

Sky Communications Inc

Address	6101 Long Prairie Road Flower Mound, TX 75028	Participation Type:	Active Supplier
Invitation Date	03/05/2021		
Invitation Type	Automatic		
Invitation Email(s)	donna.bourbeau@skycomglobal.com		

SkyHelm Technology (SkyHelm LLC)

Address	2639 Winding Creek Way Conroe, TX 77385	Participation Type:	Active Supplier
Classifications	DIR (Primary)		
Invitation Date	03/05/2021		
Invitation Type	Automatic		
Invitation Email(s)	jeremy@skyhelm.com		

Skyline Book Binding Machines & GBC Supplies (Skyline Communications)

Address	1040 North Dutton Santa Rosa, CA 95401	Participation Type:	Active Supplier
Classifications	SBE (Primary),WBE		
Invitation Date	03/05/2021		
Invitation Type	Automatic		
Invitation Email(s)	peter@onlineskyline.com		

Skynet Solutions Inc.

Address	2021 S Elm Pl. Broken Arrow, OK 74012	Participation Type:	Active Supplier
Invitation Date	03/05/2021		
Invitation Type	Automatic		
Invitation Email(s)	mmaennche@skynet-solutions.net		

SkyRider Communications

Address	1200 Arkansas Road West Monroe, LA 71291	Participation Type:	Active Supplier
Classifications	TIP (Primary)		
Invitation Date	03/05/2021		
Invitation Type	Automatic		
Invitation Email(s)	brad@skyrider.net		

SKYTRACE, INC

Address	531 S Fitness Place Eagle, ID 83616	Participation Type:	Active Supplier
Classifications	SBE (Primary)		
Invitation Date	03/05/2021		
Invitation Type	Automatic		
Invitation Email(s)			

Skyward, Inc.

Address	2601 Skyward Drive Stevens Point, WI 54482	Participation Type:	Active Supplier
Invitation Date	03/05/2021		
Invitation Type	Automatic		
Invitation Email(s)	darcyg@skyward.com		

SL King and Associates

Address	270 Peachtree St Atlanta, GA 30303	Participation Type:	Active Supplier
Classifications	MBE (Primary),SBE		
Invitation Date	03/05/2021		
Invitation Type	Automatic		
Invitation Email(s)	esteavens@slking.com		

Sleek Modern Furniture (Sleek Modern Furniture LLC)

Address	3223 Lemmon Ave #5139 Dallas, TX 75204	Participation Type:	Active Supplier
Invitation Date	03/05/2021		
Invitation Type	Automatic		
Invitation Email(s)	michael@sleekmodernfurniture.com		

SLG Technologies, LLC

Address	PO Box 2086 Glen Rose, TX 76043	Participation Type:	Active Supplier
Classifications	SBE (Primary),HUB,WBE		
Invitation Date	03/05/2021		
Invitation Type	Automatic		
Invitation Email(s)	eddie@goslg.com		

SLL Services, LLC

Address	39 Rambling Road Palestine, TX 75801	Participation Type:	Active Supplier
Classifications	SBE (Primary)		
Invitation Date	03/05/2021		
Invitation Type	Automatic		
Invitation Email(s)	llucas@sllservicesllc.com		

Smarketing Business Systems, Inc.

Address	2525 w bellfort houston, TX 77054	Participation Type:	Active Supplier
Classifications	MBE,TXM,WBE (Primary)		
Invitation Date	03/05/2021		
Invitation Type	Automatic		
Invitation Email(s)	leroy@smarketingtx.com		

Smart Scholars Foundation

Address	3615 Flannery Ridge Lane Houston, TX 77047	Participation Type:	Active Supplier
Classifications	MBE (Primary),SBE,WBE		
Invitation Date	03/05/2021		
Invitation Type	Automatic		
Invitation Email(s)	smartscholarsdirector@gmail.com		

Smarter HR Solutions

Address	1120 Nasa Parkway Ste. 312 Houston, TX 77058	Participation Type:	Active Supplier
Classifications	MBE (Primary),SBE,HUB,WBE		
Invitation Date	03/05/2021		
Invitation Type	Automatic		
Invitation Email(s)	nicolebellow@smarterhrsolutions.com		
Response Status	Viewed		
Status Date	03/24/2021		

Smartgroup Systems (Beepsmart Communications, Inc.)

Address	1801 Gateway Blvd Richardson, TX 75080	Participation Type:	Active Supplier
Classifications	MBE (Primary),TIP		
Invitation Date	03/05/2021		
Invitation Type	Automatic		
Invitation Email(s)			

SMARTOX

Address	4850 Plaza Dr Irving, TX 75063	Participation Type:	Active Supplier
Invitation Date	03/05/2021		
Invitation Type	Automatic		
Invitation Email(s)	duffy.nabors@smartox.com		

SmartSchool Systems (SmartSchool Systems LLC)

Address	1701 Northpark Drive Kingwood, TX 77339	Participation Type:	Active Supplier
Classifications	TAS (Primary),TIP		
Invitation Date	03/05/2021		
Invitation Type	Automatic		
Invitation Email(s)	david@smartschoolsystems.com		

SmartSense by Digi International

Address	11001 Brenn Rd. Minnetonka, MN 55343	Participation Type:	Active Supplier
Response Date	04/05/2021		
Response Status	Submitted		
Status Date	04/05/2021		

SmartSense by Digi International, Inc.

Address	123 Any Street AnyTown, AK 99707	Participation Type:	Other Participant

SmarTTurns, Inc. dba BookSmart Publishing

Address	2431 Aloma Ave Winter Park, FL 32792	Participation Type:	Active Supplier
Invitation Date	03/05/2021		
Invitation Type	Automatic		
Invitation Email(s)	jreyes@smartturns.com		

Smooth Fusion, Inc.

Address	5502 58th Street, Suite 500 Lubbock, TX 79414	Participation Type:	Active Supplier
Classifications	SBE (Primary)		
Invitation Date	03/05/2021		
Invitation Type	Automatic		
Invitation Email(s)	tknowlton@smoothfusion.com		

SMRT Solutions (SMRT Consulting LLC)

Address	3219 11th ST NW Washington DC, DC 20010	Participation Type:	Active Supplier
Classifications	MBE (Primary)		
Invitation Date	03/05/2021		
Invitation Type	Automatic		
Invitation Email(s)	kathi.medcalf@smrtsolutions.com		

Snappet Inc

Address	228 East 45th Street New York, NY 10017	Participation Type:	Active Supplier
Invitation Date	03/05/2021		
Invitation Type	Automatic		
Invitation Email(s)	james@snappet.org		

SNJ Services Solutons, LLC

Address	P.O. Box 991 Fulshear, TX 77441	Participation Type:	Active Supplier
Invitation Date	03/05/2021		
Invitation Type	Automatic		
Invitation Email(s)			

Social Sentinel, Inc.

Address	128 Lakeside Ave Suite 302 Burlington, VT 05401	Participation Type:	Active Supplier
Invitation Date	03/05/2021		
Invitation Type	Automatic		
Invitation Email(s)	administrator@socialsentinel.com		

Social Studies School Service

Address	10200 Jefferson Blvd Culver City, CA 90232	Participation Type:	Active Supplier
Classifications	TAS (Primary)		
Invitation Date	03/05/2021		
Invitation Type	Automatic		
Invitation Email(s)	bids@socialstudies.com		

Social Studies Success

Address	30403 Russell Point Drive Spring, TX 77386	Participation Type:	Active Supplier
Invitation Date	03/05/2021		
Invitation Type	Automatic		
Invitation Email(s)	dawnvinas@yahoo.com		

Softchoice Corporation

Address	314 W Superior St. Chicago, IL 60654	Participation Type:	Active Supplier
Invitation Date	03/05/2021		
Invitation Type	Automatic		
Invitation Email(s)	juan.arango@softchoice.com		
Response Status	Viewed		
Status Date	03/08/2021		

Softdocs Inc.

Address	901 Brookwood Columbia, SC 29201	Participation Type:	Active Supplier
Invitation Date	03/05/2021		
Invitation Type	Automatic		
Invitation Email(s)	aboomer@softdocs.com		

SofterWare

Address	601 Office Center Drive Ft. Washington, PA 19034	Participation Type:	Active Supplier
Invitation Date	03/05/2021		
Invitation Type	Automatic		
Invitation Email(s)	kkatz@softerware.com		

Softline International USA,Inc

Address	150 SE 2nd Avenue Miami, FL 33131	Participation Type:	Active Supplier
Invitation Date	03/05/2021		
Invitation Type	Automatic		
Invitation Email(s)	carlos.martins@softlinegroup.com		

Softmart

Address	450 Acorn Lane Downingtown, PA 19335	Participation Type:	Active Supplier
Classifications	SBE (Primary)		
Invitation Date	03/05/2021		
Invitation Type	Automatic		
Invitation Email(s)			

SoftSol Technologies Inc.

Address	46755 Fremont Blvd.Fremont, CA 94538 Fremont, CA 94538	Participation Type:	Active Supplier
Invitation Date	03/05/2021		
Invitation Type	Automatic		
Invitation Email(s)	kumar.talluri@softsol.net		

Software Express

Address	4128 A South Blvd Charlotte, NC 28209	Participation Type:	Active Supplier
Classifications	SBE (Primary)		
Invitation Date	03/05/2021		
Invitation Type	Automatic		
Invitation Email(s)	cmoore@swexpress.com		

Software Information Resource Corp

Address	730 24th ST NW, #3 Washington, DC 20037	Participation Type:	Active Supplier
Invitation Date	03/05/2021		
Invitation Type	Automatic		
Invitation Email(s)	govt@sirc.net		

Software One, Inc.

Address	20875 Crossroads Circle Waukesha, WI 53186	Participation Type:	Active Supplier
Invitation Date	03/05/2021		
Invitation Type	Automatic		
Invitation Email(s)	Gov-Bids.us@softwareone.com		

Software Professionals, Inc.

Address	1029 Long Prairie Rd, Suite A Flower Mound, TX 75022	Participation Type:	Active Supplier
Classifications	MBE,DIR,SBE (Primary),HUB,WBE		
Invitation Date	03/05/2021		
Invitation Type	Automatic		
Invitation Email(s)	reena@spius.net		
Response Status	Viewed		
Status Date	03/08/2021		

Sokikom (Virtual Learning Technologies, Inc.)

Address	148 Castro St, Office B-8 Mountain View, CA 94041	Participation Type:	Active Supplier
Classifications	MBE,SBE (Primary)		
Invitation Date	03/05/2021		
Invitation Type	Automatic		
Invitation Email(s)			

Solarcraft, Inc.

Address	12300 Dairy Ashford Rd. Sugar Land, TX 77478	Participation Type:	Active Supplier
Classifications	SBE (Primary)		
Response Date	04/05/2021		
Response Status	Submitted		
Status Date	04/05/2021		

Solel International

Address	c/o 6134 Micollet Houston, TX 77016	Participation Type:	Active Supplier
Classifications	MBE (Primary),SBE		
Invitation Date	03/05/2021		
Invitation Type	Automatic		
Invitation Email(s)	soleldrive@gmail.com		

Solid IT Networks

Address	16507 Hedgecroft, Suite 100 Houston, TX 77060	Participation Type:	Active Supplier
Classifications	DIR,TAS,SBE (Primary)		
Invitation Date	03/05/2021		
Invitation Type	Automatic		
Invitation Email(s)	cfeddern@solidit.com snichols@soliditnetworks.com		

Solix Inc. dba Sivic Solutions (Sivic Solutions Group LLC)

Address	10 Lanidex Plaza W Parsippany, NJ 07054	Participation Type:	Active Supplier
Invitation Date	03/05/2021		
Invitation Type	Automatic		
Invitation Email(s)	solutions@solixinc.com alink@sivicsolutionsgroup.com		
Response Status	Viewed		
Status Date	03/10/2021		

Sology LLC (Sology Solutions)

Address	1701 Analog Drive Richardson, TX 75081	Participation Type:	Active Supplier
Classifications	MBE (Primary),DIR,HUB		
Invitation Date	03/05/2021		
Invitation Type	Automatic		
Invitation Email(s)	sales@sologysolutions.com		

Solomie B LLC

Address	102 3rd street fountain inn, SC 29644	Participation Type:	Active Supplier
Classifications	MBE (Primary)		
Invitation Date	03/05/2021		
Invitation Type	Automatic		
Invitation Email(s)	ceo@solomieb.com		

Solomon Sims & Brown, LLC.

Address	22136 Westheimer Pkwy. Katy, TX 77450	Participation Type:	Active Supplier
Classifications	MBE,DIR,SBE (Primary),HUB		
Invitation Date	03/05/2021		
Invitation Type	Automatic		
Invitation Email(s)	mickey@solomonsimsbrown.com		

Solotech US Corporation

Address	1838 Elm Hill Pike Nashville, TN 37210	Participation Type:	Active Supplier
Invitation Date	03/05/2021		
Invitation Type	Automatic		
Invitation Email(s)	quotes.us@solotech.com		

Solvere Tech Support (Solvere Tech Support LLC)

Address	12651 Briar Forest Dr Ste 246A Houston, TX 77077	Participation Type:	Active Supplier
Invitation Date	03/05/2021		
Invitation Type	Automatic		
Invitation Email(s)	david@solveretech.com		
Response Status	Viewed		
Status Date	03/08/2021		

Sonia Arredondo, Independent Contractor

Address	4826 Loyola San Antonio, TX 78249	Participation Type:	Active Supplier
Classifications	MBE,SBE (Primary),WBE		
Invitation Date	03/05/2021		
Invitation Type	Automatic		
Invitation Email(s)	sonia_a2001@hotmail.com		

SOS Security (Secure IP Solutions LLC)

Address	13201 Northwest Freeway Houston, TX 77040	Participation Type:	Active Supplier
Classifications	WBE (Primary)		
Invitation Date	03/05/2021		
Invitation Type	Automatic		
Invitation Email(s)	nmccreedy@securesos.com		

SoundTree (KORG U.S.A., Inc.)

Address	KORG Lockbox #9675, PO BOX 70280 Philadelphia, PA 19176-0280	Participation Type:	Active Supplier
Invitation Date	03/05/2021		
Invitation Type	Automatic		
Invitation Email(s)	chrisk@soundtree.com		
Response Date	03/24/2021		
Response Status	No Bid		
Status Date	03/05/2021		

South Carolina

Address	Post Office Box 2825 Columbia, SC 29211	Participation Type:	Active Supplier
Invitation Date	03/05/2021		
Invitation Type	Manual		
Invitation Email(s)			

South Coast Printing Inc

Address	po box 38873 Houston, TX 77238	Participation Type:	Active Supplier
Classifications	MBE (Primary),SBE,HUB,WBE		
Invitation Date	03/05/2021		
Invitation Type	Automatic		
Invitation Email(s)	Tomi@southcoastprinting.com		
Response Status	Viewed		
Status Date	03/08/2021		

South Houston NSBE Jr.

Address	8043 Singing Sonnet Lane Houston, TX 77072	Participation Type:	Active Supplier
Invitation Date	03/05/2021		
Invitation Type	Automatic		
Invitation Email(s)	SouthHoustonNSBEJr@gmail.com		

South Texas Counseling and Mentoring : Adult Education

Address	14107 Willow Mountain Ln Houston, TX 77047	Participation Type:	Active Supplier
Classifications	MBE (Primary),HUB		
Invitation Date	03/05/2021		
Invitation Type	Automatic		
Invitation Email(s)	rtwymon@stxcma.com		

SOUTH TEXAS PUMP INC

Address	PO BOX 1852 WESLACO, TX 78599	Participation Type:	Active Supplier
Invitation Date	03/05/2021		
Invitation Type	Automatic		
Invitation Email(s)	stpump@gmail.com		

South Union Community Development Corporation

Address	2020 Hermann Drive Houston, TX 77004	Participation Type:	Active Supplier
Invitation Date	03/05/2021		
Invitation Type	Automatic		
Invitation Email(s)	efrembjernigan@gmail.com		

Southeast Media, Inc.

Address	15625 Vickery Dr. #400 Houston, TX 77032	Participation Type:	Active Supplier
Classifications	SBE (Primary)		
Invitation Date	03/05/2021		
Invitation Type	Automatic		
Invitation Email(s)			

Southern Aluminum

Address	Rob Paul Meadow Lakes, TX 78654	Participation Type:	Active Supplier
Classifications	TAS (Primary),TXM		
Invitation Date	03/05/2021		
Invitation Type	Automatic		
Invitation Email(s)			

Southern Computer Repair

Address	500 Satellite Blvd NW Ste E Suwanee, GA 30024	Participation Type:	Active Supplier
Invitation Date	03/05/2021		
Invitation Type	Automatic		
Invitation Email(s)			

Southern Computer Warehouse

Address	1395 S Marietta Pkwy Marietta, GA 30067	Participation Type:	Active Supplier
Classifications	DIR,TAS (Primary),TIP		
Invitation Date	03/05/2021		
Invitation Type	Automatic		
Invitation Email(s)	scwbids@scw.com oliver.farley@scw.com		
Response Status	Viewed		
Status Date	03/09/2021		

Southern Dynamic Resources

Address	19108 Providence Circle Lithonia, GA 30038	Participation Type:	Active Supplier
Classifications	MBE,WBE (Primary)		
Invitation Date	03/05/2021		
Invitation Type	Automatic		
Invitation Email(s)	southerndynamicresources@gmail.com		

Southern Science Supply

Address	2914 Oakleaf Drive San Antonio, TX 78209	Participation Type:	Active Supplier
Classifications	MBE,SBE (Primary),WBE		
Invitation Date	03/05/2021		
Invitation Type	Automatic		
Invitation Email(s)	carol@southernsciencesupply.com		

Southern Sound Systems (Southern Sound Systems, Inc.)

Address	7630 S Loop E Fwy Houston, TX 77017	Participation Type:	Active Supplier
Classifications	MBE (Primary),SBE		
Invitation Date	03/05/2021		
Invitation Type	Automatic		
Invitation Email(s)	dkoenig@southernsoundsys.com		

Southland Printing Company, Inc.

Address	213 Airport Dr. Shreveport, LA 71107-7003	Participation Type:	Active Supplier
Classifications	WBE (Primary)		
Invitation Date	03/05/2021		
Invitation Type	Automatic		
Invitation Email(s)	rorik@southlandprinting.com		

Southwest Academic Solutions

Address	PO Box 10217 San Antonio, TX 78210	Participation Type:	Active Supplier
Invitation Date	03/05/2021		
Invitation Type	Automatic		
Invitation Email(s)	patty@swaslp.com		

Southwest Book Company

Address	13003H Murphy Road Stafford, TX 77477	Participation Type:	Active Supplier
Invitation Date	03/05/2021		
Invitation Type	Automatic		
Invitation Email(s)	prandles@southwestbooks.net		

Southwest Direct (C & W Southwest Direct Enterprises LLC)

Address	150 Tannehill Dr Abilene, TX 79602	Participation Type:	Active Supplier
Classifications	MBE (Primary),HUB		
Invitation Date	03/05/2021		
Invitation Type	Automatic		
Invitation Email(s)	phil@southwest-direct.com		

Southwest Education, Inc.

Address	208 Ridge Drive Marble Falls, TX 78654	Participation Type:	Active Supplier
Classifications	MBE,WBE (Primary)		
Invitation Date	03/05/2021		
Invitation Type	Automatic		
Invitation Email(s)	Ben@SouthwestLearning.com		

Southwest Glen Mission

Address	Take to leasing office Houston, TX 77099	Participation Type:	Active Supplier
Invitation Date	03/05/2021		
Invitation Type	Automatic		
Invitation Email(s)	bernadette@swglenmission.org		

Southwest Precision Printers (Southwest Precision Printers & Associates LP)

Address	1055Conrad Sauer Houston, TX 77043	Participation Type:	Active Supplier
Invitation Date	03/05/2021		
Invitation Type	Automatic		
Invitation Email(s)	tcisneros@swpp.com		
Response Date	04/06/2021		
Response Status	No Bid		
Status Date	04/06/2021		

Southwest School & Office Supply (S.W. School Supply Inc)

Address	805 N Barrington Ave Ontario, CA 91764	Participation Type:	Active Supplier
Classifications	WBE (Primary)		
Invitation Date	03/05/2021		
Invitation Type	Automatic		
Invitation Email(s)	biddesk@southwestschool.com		

SP Controls, Inc.

Address	930 Linden Ave South San Francisco, CA 94080	Participation Type:	Active Supplier
Classifications	SBE (Primary)		
Invitation Date	03/05/2021		
Invitation Type	Automatic		
Invitation Email(s)			

SpaceCenter Systems (Y2J, Inc.)

Address	1635 Broadway Pearland, TX 77581	Participation Type:	Active Supplier
Classifications	MBE (Primary)		
Invitation Date	03/05/2021		
Invitation Type	Automatic		
Invitation Email(s)	Shawn@spacecentersystems.com		

Sparkrock

Address	122 Judge Road Toronto, ON Canada	Participation Type:	Active Supplier
Invitation Date	03/05/2021		
Invitation Type	Automatic		
Invitation Email(s)	rfp@sparkrock.com		

SPDF KIDS

Address	13700 Veterans Memorial Houston, TX 77014	Participation Type:	Active Supplier
Invitation Date	03/05/2021		
Invitation Type	Automatic		
Invitation Email(s)	info@spdfkids.com		

Spear Head Solution

Address	2350 cobb pkwy SE 36k smyrna, GA 30080	Participation Type:	Active Supplier
Classifications	MBE (Primary),SBE		
Invitation Date	03/05/2021		
Invitation Type	Automatic		
Invitation Email(s)	johnsoncommunication1@gmail.com		

Specially Designed Education Services

Address	18223 102nd Ave NE, Ste B Bothell, WA 98011	Participation Type:	Active Supplier
Classifications	SBE,WBE (Primary)		
Invitation Date	03/05/2021		
Invitation Type	Automatic		
Invitation Email(s)	brent@sdesworks.com		

Specialty Bindery and Printing (SBP Group, LLC)

Address	6930 Portwest Dr. Houston, TX 77024	Participation Type:	Active Supplier
Classifications	MBE,SBE (Primary)		
Invitation Date	03/05/2021		
Invitation Type	Automatic		
Invitation Email(s)	prashant@sbpmail.com		

Spectrum Industries, Inc.

Address	PO Box 400 Chippewa Falls, WI 54729-0400	Participation Type:	Active Supplier
Invitation Date	03/05/2021		
Invitation Type	Automatic		
Invitation Email(s)	tthompson@spectrumfurniture.com		

Spectrum VOIP

Address	7600 Windrose Ave #500 Plano, TX 75024	Participation Type:	Active Supplier
Invitation Date	03/05/2021		
Invitation Type	Automatic		
Invitation Email(s)	jnavarro@spectrumvoip.com		

Speedpro Imaging (Terramont Partners, Inc.)

Address	25003 Pitkin Rd. The Woodlands, TX 77386	Participation Type:	Active Supplier
Invitation Date	03/05/2021		
Invitation Type	Automatic		
Invitation Email(s)	mschardt@speedpro.com		

Sphero, Inc.

Address	4772 WALNUT ST., #206 Boulder, CO 80301	Participation Type:	Active Supplier
Classifications	SBE (Primary)		
Invitation Date	03/05/2021		
Invitation Type	Automatic		
Invitation Email(s)	david.millage@sphero.com		

Spinworld Communications

Address	503 FM 359 Rd Richmond, TX 77406	Participation Type:	Active Supplier
Invitation Date	03/05/2021		
Invitation Type	Automatic		
Invitation Email(s)			

Sportin' The Grades

Address	626 Leaflet Lane Spring, TX 77388	Participation Type:	Active Supplier
Classifications	MBE (Primary)		
Invitation Date	03/05/2021		
Invitation Type	Automatic		
Invitation Email(s)	Agreen@sportinthegrades.org		

Sporturf

Address	200 Howell Dr Dalton, GA 30721	Participation Type:	Active Supplier
Invitation Date	03/05/2021		
Invitation Type	Automatic		
Invitation Email(s)			

SpotMe

Address	935 w Chestnuts st Chicago, IL 60642	Participation Type:	Active Supplier
Invitation Date	03/05/2021		
Invitation Type	Automatic		
Invitation Email(s)	luke.oneill@spotme.com		
Response Status	Viewed		
Status Date	03/18/2021		

Sprint Communications Company, L.P.

Address	P.O. Box 219903 Kansas City, MO 64121	Participation Type:	Active Supplier
Classifications	DIR (Primary),HGA		
Invitation Date	03/05/2021		
Invitation Type	Automatic		
Invitation Email(s)	michaela.clairmonte@sprint.com PublicSectorSupport@sprint.com		

Sprint Corporation

Address	4700 W. Sam Houston Pkwy N Houston, TX 77041	Participation Type:	Active Supplier
Classifications	DIR (Primary),HGA		
Invitation Date	03/05/2021		
Invitation Type	Automatic		
Invitation Email(s)	mike.williams@sprint.com		

Sprint Spectrum, L.P.

Address	4700 W Sam Houston Pkwy N Houston, TX 77041	Participation Type:	Active Supplier
Classifications	DIR (Primary),HGA		
Invitation Date	03/05/2021		
Invitation Type	Automatic		
Invitation Email(s)	david.roy@sprint.com		

Spur Employment, Inc.

Address	3414 Governors Dr. SW #220 HUNTSVILLE, AL 35805	Participation Type:	Active Supplier
Invitation Date	03/05/2021		
Invitation Type	Automatic		
Invitation Email(s)	rfp@spurjobs.com		

Square Panda, Inc.

Address	935 Benecia Avenue Sunnyvale, CA 94085	Participation Type:	Active Supplier
Invitation Date	03/05/2021		
Invitation Type	Automatic		
Invitation Email(s)	melissa@squarepanda.com		

Square Technology (David Frisbie)

Address	2201 MIDWAY ROAD CARROLLTON, TX 75006	Participation Type:	Active Supplier
Invitation Date	03/05/2021		
Invitation Type	Automatic		
Invitation Email(s)	david.frisbie@square-technology.com		
Response Status	Unsubmitted		
Status Date	03/07/2021		

Square3 (PCCare, Inc.)

Address	221 Parking Way Lake Jackson, TX 77566	Participation Type:	Active Supplier
Classifications	WBE (Primary)		
Invitation Date	03/05/2021		
Invitation Type	Automatic		
Invitation Email(s)	Drew@pccare-inc.com		

SRIIA Technologies, Inc.

Address	3616 FAR WEST BLVD AUSTIN, TX 78731	Participation Type:	Active Supplier
Classifications	DIR,TXM,SBE (Primary),WBE		
Invitation Date	03/05/2021		
Invitation Type	Automatic		
Invitation Email(s)	kevin.williams@sriiatech.com		

SS GRAPHICS

Address	13529 Skinner Road Suite J Cypress, TX 77355	Participation Type:	Active Supplier
Classifications	SBE (Primary),WBE		
Invitation Date	03/05/2021		
Invitation Type	Automatic		
Invitation Email(s)	jennifer@ss-graphics.com		

SSG-MUSIC

Address	855 E TWAIN AVE LAS VEGAS, NV 89169	Participation Type:	Active Supplier
Invitation Date	03/05/2021		
Invitation Type	Automatic		
Invitation Email(s)	ssgmusic702.shaun@gmail.com		

StackLynk, LLC

Address	1902 CR 392 Jewett, TX 75846	Participation Type:	Active Supplier
Invitation Date	03/05/2021		
Invitation Type	Automatic		
Invitation Email(s)	marcus.keeling@stacklynk.com		

Staff Magnet

Address	5718 Iron Horse Houston, TX 77459	Participation Type:	Active Supplier
Invitation Date	03/05/2021		
Invitation Type	Automatic		
Invitation Email(s)	jwalker@staffmagnet.net		

StageLight, Inc

Address	P.O. Box 980172 Houston, TX 77098	Participation Type:	Active Supplier
Invitation Date	03/05/2021		
Invitation Type	Automatic		
Invitation Email(s)	sales@stagelight.com		
Response Status	Viewed		
Status Date	03/15/2021		

Stand2Learn

Address	307 Esperanza Ave. Jourdanton, TX 78026	Participation Type:	Active Supplier
Invitation Date	03/05/2021		
Invitation Type	Automatic		
Invitation Email(s)			

Standard Office Products (E.A. Arredondo)

Address	10415 Landsbury Dr Houston, TX 77099	Participation Type:	Active Supplier
Classifications	MBE (Primary),USC		
Invitation Date	03/05/2021		
Invitation Type	Automatic		
Invitation Email(s)	trey@standardofficeproducts.com		
Response Status	Unsubmitted		
Status Date	03/09/2021		

Standard Stationery Supply IL LLC

Address	2251 FOSTER AVE Wheeling, IL 60090	Participation Type:	Active Supplier
Invitation Date	03/05/2021		
Invitation Type	Automatic		
Invitation Email(s)	dwilson@bestschoolbuys.com		

Standards Solution Holding, LLC

Address	196 Belvidere Avenue Washington, NJ 07882	Participation Type:	Active Supplier
Classifications	WBE (Primary)		
Invitation Date	03/05/2021		
Invitation Type	Automatic		
Invitation Email(s)	accounting@standardssolution.com		

Standing Cloud, Inc.

Address	1433 Pearl St. Suite 100 Boulder, CO 80302	Participation Type:	Active Supplier
Invitation Date	03/05/2021		
Invitation Type	Automatic		
Invitation Email(s)			

Stanley Convergent Security

Address	6699 Portwest Drive, 100 Houston, TX 77024	Participation Type:	Active Supplier
Invitation Date	03/05/2021		
Invitation Type	Automatic		
Invitation Email(s)	christine.perry@sbdinc.com		

Staples Advantage (Staples Contract & Commercial, Inc.)

Address	6400 Hollister Street Houston, TX 77040	Participation Type:	Active Supplier
Classifications	TAS (Primary)		
Invitation Date	03/05/2021		
Invitation Type	Automatic		
Invitation Email(s)	daniel.melendez@staples.com		

Star Office Products

Address	16810 Barker Springs Rd Houston, TX 77084	Participation Type:	Active Supplier
Classifications	TCP,TXM,SBE (Primary),WBE		
Invitation Date	03/05/2021		
Invitation Type	Automatic		
Invitation Email(s)	glombardo@starofficeprod.com		

Star Voice & Data Systems (Star Voice & Data Systems, LLC.)

Address	2633 McKinney Ave Dallas, TX 75204	Participation Type:	Active Supplier
Invitation Date	03/05/2021		
Invitation Type	Automatic		
Invitation Email(s)			

Stargel Office Solutions (Stargel Office Systems Inc)

Address	4700 blalock Houston, TX 77041	Participation Type:	Active Supplier
Classifications	DIR (Primary),TAS,USC		
Invitation Date	03/05/2021		
Invitation Type	Automatic		
Invitation Email(s)	TYSON.STARGEL@STARGEL.COM slade.stargel@stargel.com		
Response Status	Viewed		
Status Date	03/05/2021		

Stars Information Solutions (JEH-EAS, Inc.)

Address	12813 Wetmore Rd. San Antonio, TX 78247	Participation Type:	Active Supplier
Classifications	SBE (Primary),HUB		
Invitation Date	03/05/2021		
Invitation Type	Automatic		
Invitation Email(s)	daveg@starstek.com		

STARS- Transportation Management

Address	PO Box 2692 Canyon Lake, TX 78133	Participation Type:	Active Supplier
Classifications	SBE (Primary)		
Invitation Date	03/05/2021		
Invitation Type	Automatic		
Invitation Email(s)			

Stat Security Systems (Stat Security Solutions LLC)

Address	1901 Memorial Blvd. Kerrville, TX 78028	Participation Type:	Active Supplier
Invitation Date	03/05/2021		
Invitation Type	Automatic		
Invitation Email(s)	michael@statsecuritysystems.com		

StateCopy

Address	135 Pasadena Ave. Lodi, NJ 07644	Participation Type:	Active Supplier
Invitation Date	03/05/2021		
Invitation Type	Automatic		
Invitation Email(s)	bids@statecopy.com		

Status Not Quo (Status Not Quo, Inc.)

Address	26336 CITRUS ST VALENCIA, CA 91355	Participation Type:	Active Supplier
Invitation Date	03/05/2021		
Invitation Type	Automatic		
Invitation Email(s)	scapistrano@statusnotquo.com		

Steam Kidstitute (Insight Community Resources Inc)

Address	9800 Centre Parkway suite 870 Houston, TX 77036	Participation Type:	Active Supplier
Invitation Date	03/05/2021		
Invitation Type	Automatic		
Invitation Email(s)	insightcommunityinc@gmail.com		

STEAM Works Studio

Address	135 Village Blvd. Princeton, NJ 08540	Participation Type:	Active Supplier
Classifications	MBE (Primary),SBE		
Invitation Date	03/05/2021		
Invitation Type	Automatic		
Invitation Email(s)	shanya@steamworksstudio.com		

Steelcase

Address	901 44th Street SE Grand Rapids, MI 49508	Participation Type:	Active Supplier
Invitation Date	03/05/2021		
Invitation Type	Automatic		
Invitation Email(s)	DSTANLE1@STEELCASE.COM		

STEM Fuse (STEMFuse SD, LLC)

Address	304 Splitrock Blvd Brandon, SD 57005	Participation Type:	Active Supplier
Invitation Date	03/05/2021		
Invitation Type	Automatic		
Invitation Email(s)	kari.tatge@stemfuse.com		

STEM Urban Perspective (Science, Technology, Engineering with an Urban Perspective)

Address	P.O. BOX 2992 Humble, TX 77347	Participation Type:	Active Supplier
Invitation Date	03/05/2021		
Invitation Type	Automatic		
Invitation Email(s)	stemupwitdrkiki@gmail.com		

Stenocall Inc. (Lubbock Radio Paging)

Address	1515 Ave. J Lubbock, TX 79401	Participation Type:	Active Supplier
Invitation Date	03/05/2021		
Invitation Type	Automatic		
Invitation Email(s)	brads@stenocall.com		

Step Communications Group

Address	565 S Mason Road #261 Katy, TX 77450	Participation Type:	Active Supplier
Invitation Date	03/05/2021		
Invitation Type	Automatic		
Invitation Email(s)	dpoindexter@stepcg.com		

STERIS Corporation

Address	5960 Heisley Road Mentor, OH 44060	Participation Type:	Active Supplier
Invitation Date	03/05/2021		
Invitation Type	Automatic		
Invitation Email(s)	Julie_Dengate@steris.com		

Sterling Empowerment

Address	10522 LEITRIM WAY HOUSTON, TX 77047	Participation Type:	Active Supplier
Classifications	SBE (Primary)		
Invitation Date	03/05/2021		
Invitation Type	Automatic		
Invitation Email(s)	sterling@sterlingempowerment.com		

Sterling Staffing Solutions (Maceo Carter Investments, LLC)

Address	14140 Southwest Freeway Sugar Land, TX 77478	Participation Type:	Active Supplier
Invitation Date	03/05/2021		
Invitation Type	Automatic		
Invitation Email(s)	scarter@sterlingtherapy.com		

Sterling Therapy & Rehabilitation

Address	1449 Highway 6 SUGAR LAND, TX 77478	Participation Type:	Active Supplier
Invitation Date	03/05/2021		
Invitation Type	Automatic		
Invitation Email(s)	sterling@sterlingtherapy.com		

Steve Spangler Inc.

Address	PO Box 621249 Littleton, CO 80129	Participation Type:	Active Supplier
Invitation Date	03/05/2021		
Invitation Type	Automatic		
Invitation Email(s)	carly@stevespangler.com		

Stiff LLC

Address	2401 S GESSNER RD HOUSTON, TX 77063	Participation Type:	Active Supplier
Classifications	MBE (Primary),SBE,WBE		
Invitation Date	03/05/2021		
Invitation Type	Automatic		
Invitation Email(s)	Niekell@stiffllc.com		

STL Supply Company

Address	1210 Canterview Dr Houston, TX 77047	Participation Type:	Active Supplier
Classifications	MBE,SBE (Primary),HUB,WBE		
Invitation Date	03/05/2021		
Invitation Type	Automatic		
Invitation Email(s)	stlsupplycompany@gmail.com		

StockWise Solutions

Address	15550 Vickery Drive Ste. #150 Houston, TX 77032	Participation Type:	Active Supplier
Classifications	WBE (Primary)		
Invitation Date	03/05/2021		
Invitation Type	Automatic		
Invitation Email(s)			

Stone Oak Solutions, LLC

Address	10910 Dry Stack rd New Braunfels, TX 78132	Participation Type:	Active Supplier
Invitation Date	03/05/2021		
Invitation Type	Automatic		
Invitation Email(s)	chip.pierce@stoneoaksolutions.com		

Stoneware, Inc.

Address	PO Box 3757 Carmel, IN 46082-3757	Participation Type:	Active Supplier
Invitation Date	03/05/2021		
Invitation Type	Automatic		
Invitation Email(s)			

StoreSMART (Visual Horizons Inc)

Address	180 Metro Park Rochester, NY 14623	Participation Type:	Active Supplier
Invitation Date	03/05/2021		
Invitation Type	Automatic		
Invitation Email(s)	laura@storesmart.com		

StormWind LLC

Address	14646 N Kierland Blvd Scottsdale, AZ 85254	Participation Type:	Active Supplier
Invitation Date	03/05/2021		
Invitation Type	Automatic		
Invitation Email(s)			

Storytellin' Time (MARY JO HUFF)

Address	6677 OAKLAND CT NEWBURGH, IN 47630	Participation Type:	Active Supplier
Classifications	WBE (Primary)		
Invitation Date	03/05/2021		
Invitation Type	Automatic		
Invitation Email(s)	maryjo@storytellin.com		
Response Date	03/08/2021		
Response Status	No Bid		
Status Date	03/08/2021		

Straight Defined

Address	208 West Lincoln Avenue Copperas Cove, TX 76522	Participation Type:	Active Supplier
Invitation Date	03/05/2021		
Invitation Type	Automatic		
Invitation Email(s)	tamaholland@gmail.com		

Straight Line Management (Straight Line Management LLC)

Address	734 N. New Braunfels, Suite 103 San Antonio, TX 78202	Participation Type:	Active Supplier
Invitation Date	03/05/2021		
Invitation Type	Automatic		
Invitation Email(s)			

Strategar (Strategar LLC)

Address	5080 Spectrum Drive #1000E Addison, TX 75001	Participation Type:	Active Supplier
Classifications	MBE,SBE,HUB,WBE (Primary)		
Invitation Date	03/05/2021		
Invitation Type	Automatic		
Invitation Email(s)	yareli@strategar.com		

Strategic Partners in Education

Address	260 Newport Center Drive Newport Beach, CA 92660	Participation Type:	Active Supplier
Classifications	MBE (Primary),SBE		
Invitation Date	03/05/2021		
Invitation Type	Automatic		
Invitation Email(s)	admin@spie-edu.com		

Strategic Partnerships, Inc.

Address	901 S. Mopac Expy Austin, TX 78746	Participation Type:	Active Supplier
Classifications	WBE (Primary)		
Invitation Date	03/05/2021		
Invitation Type	Automatic		
Invitation Email(s)	kyoshida@spartnerships.com		

Strategis Staffing (Staff N Go, LLC)

Address	13201 Northwest Freeway, Suite 800 Houston, TX 77040	Participation Type:	Active Supplier
Classifications	MBE (Primary),SBE,HUB		
Invitation Date	03/05/2021		
Invitation Type	Automatic		
Invitation Email(s)	rbajaj@strategisstaffing.com		

Stratton Amenities

Address	2650 Midway Road Carrollton, TX 75006	Participation Type:	Active Supplier
Invitation Date	03/05/2021		
Invitation Type	Automatic		
Invitation Email(s)			

STRAUS SYSTEMS INC

Address	7 STRAUS COURT STAFFORD, TX 77477	Participation Type:	Active Supplier
Invitation Date	03/05/2021		
Invitation Type	Automatic		
Invitation Email(s)			

Strawbridge Studios, Inc.

Address	P.O. Box 3005 Durham, NC 27715	Participation Type:	Active Supplier
Invitation Date	03/05/2021		
Invitation Type	Automatic		
Invitation Email(s)	nlester@strawbridge.net		

Stream Dudes (Stream Dudes LLC)

Address	4044 N Lincoln Ave, 188 Chicago, IL 60618	Participation Type:	Active Supplier
Invitation Date	03/05/2021		
Invitation Type	Automatic		
Invitation Email(s)	info@streamdudes.com		

Strong Asset Tags

Address	PO 860135 St. Augustine, FL 32086	Participation Type:	Active Supplier
Invitation Date	03/05/2021		
Invitation Type	Automatic		
Invitation Email(s)	Scott@StrongAssetTags.com		

StrongTree Products

Address	421 C Street #1A Washougal, WA 98671	Participation Type:	Active Supplier
Classifications	WBE (Primary)		
Invitation Date	03/05/2021		
Invitation Type	Automatic		
Invitation Email(s)	dtorres@strongtreeproducts.com		

STS Brand (STS Brand LLC)

Address	14027 Memorial Dr. #158 Houston, TX 77079	Participation Type:	Active Supplier
Invitation Date	03/05/2021		
Invitation Type	Automatic		
Invitation Email(s)	info@stsbrand.com		

STS360 (Sigma Surveillance Inc., DBA STS360)

Address	4040 SH 121 Carrollton, TX 75010	Participation Type:	Active Supplier
Classifications	MBE (Primary),DIR,HUB		
Invitation Date	03/05/2021		
Invitation Type	Automatic		
Invitation Email(s)	sales@sts360.com		

studentnest.com (Studentnest Inc.)

Address	2121 merced st fresno, CA 93721	Participation Type:	Active Supplier
Classifications	MBE,WBE (Primary)		
Invitation Date	03/05/2021		
Invitation Type	Automatic		
Invitation Email(s)	chanderjoshi88@gmail.com		
Response Status	Viewed		
Status Date	03/06/2021		

Students of Strength, Inc.

Address	1 Mifflin Place, Suite 409 Cambridge, MA 02138	Participation Type:	Active Supplier
Invitation Date	03/05/2021		
Invitation Type	Automatic		
Invitation Email(s)	vrowe@studentsofstrength.com		

Studi

Address	7250 Dallas Pwky Plano, TX 75204	Participation Type:	Active Supplier
Invitation Date	03/05/2021		
Invitation Type	Automatic		
Invitation Email(s)			

Studica Inc.

Address	2326 Lockport Rd Sanborn, NY 14132	Participation Type:	Active Supplier
Invitation Date	03/05/2021		
Invitation Type	Automatic		
Invitation Email(s)	jenniferl@studica.com		

Studies Weekly, Inc.

Address	1140 N 1430 W Orem, UT 84057	Participation Type:	Active Supplier
Invitation Date	03/05/2021		
Invitation Type	Automatic		
Invitation Email(s)	vendors@studiesweekly.com		

Stylex

Address	PO Box 5038 Delanco, NJ 08075	Participation Type:	Active Supplier
Invitation Date	03/05/2021		
Invitation Type	Automatic		
Invitation Email(s)	dkelly@stylexseating.com jclark@stylexseating.com lbullock@stylexseating.com		

SuccessEd

Address	2401 Internet Blvd. Frisco, TX 75034	Participation Type:	Active Supplier
Invitation Date	03/05/2021		
Invitation Type	Automatic		
Invitation Email(s)			

Suddath Workplace Solutions (The Suddath Companies)

Address	815 south main st jacksonville, FL 32207	Participation Type:	Active Supplier
Classifications	DIR (Primary),HGA,TAS,TIP,TXM,USC		
Invitation Date	03/05/2021		
Invitation Type	Automatic		
Invitation Email(s)			

Sufian Munir Inc. dba Clary Business Machines (Sufian Munir Inc.)

Address	8170 Miramar Road San Diego, CA 92126	Participation Type:	Active Supplier
Response Date	04/06/2021		
Response Status	Submitted		
Status Date	04/06/2021		

SULLIVAN SUPPLY SOUTH

Address	2576 OLD BRANDON RD HILLSBORO, TX 76645	Participation Type:	Active Supplier
Invitation Date	03/05/2021		
Invitation Type	Automatic		
Invitation Email(s)			

Sumdog Inc

Address	902 Broadway New York, NY 10010	Participation Type:	Active Supplier
Invitation Date	03/05/2021		
Invitation Type	Automatic		
Invitation Email(s)	colleen@sumdog.com		

Summit Integration Systems (Integrated AV Systems LLC)

Address	5440 Brittmoore Rd. Houston, TX 77041	Participation Type:	Active Supplier
Classifications	DIR (Primary),TAS,TCP,TIP		
Invitation Date	03/05/2021		
Invitation Type	Automatic		
Invitation Email(s)	jdesola@summit-sys.com		

Summit K12 Holdings Inc

Address	PO Box 26841 Austin, TX 78755	Participation Type:	Active Supplier
Classifications	SBE (Primary)		
Invitation Date	03/05/2021		
Invitation Type	Automatic		
Invitation Email(s)	info@summitk12.com		
Response Status	Viewed		
Status Date	04/06/2021		

Summus Industries, Inc.

Address	77 Sugar Creek Center Blvd., Suite 420 Missouri City, TX 77478	Participation Type:	Active Supplier
Invitation Date	03/05/2021		
Invitation Type	Automatic		
Invitation Email(s)	orders@summusindustries.com		

SUMRALL SOLUTIONS, LLC

Address	4524 MAPLEPLAIN AVE #201 ELK GROVE, CA 95758	Participation Type:	Active Supplier
Invitation Date	03/05/2021		
Invitation Type	Automatic		
Invitation Email(s)	paulsumrall@sumrallsolutionsllc.com		
Response Status	Viewed		
Status Date	03/08/2021		

Sunburst Digital

Address	3150 West Higgins Road Ste 140 Hoffman Estates, IL 60169	Participation Type:	Active Supplier
Classifications	TAS (Primary)		
Invitation Date	03/05/2021		
Invitation Type	Automatic		
Invitation Email(s)	sales@sunburst.com dvincent@sunburst.com		

SunGard Availability Services LP

Address	8025 IH 35 North Austin, TX 78753	Participation Type:	Active Supplier
Invitation Date	03/05/2021		
Invitation Type	Automatic		
Invitation Email(s)	Steve.Heinrich@SunGardas.com		

SunGard K-12

Address	3 West Broad Street Bethlehem, PA 18018	Participation Type:	Active Supplier
Invitation Date	03/05/2021		
Invitation Type	Automatic		
Invitation Email(s)			

sunnet solutions

Address	9990 Richmond Ave. North Bldg. Suite 180 Houston, TX 77042	Participation Type:	Active Supplier
Classifications	WBE (Primary)		
Invitation Date	03/05/2021		
Invitation Type	Automatic		
Invitation Email(s)	bids@sunnet.us		

Sunrise IT Solutions Group

Address	1701 W. Northwest Highway Grapevine, TX 76262	Participation Type:	Active Supplier
Invitation Date	03/05/2021		
Invitation Type	Automatic		
Invitation Email(s)	rbutcher@sunriseitsg.com		

Super Tech Telecommunications

Address	4403 15 Ave BROOKLYN, NY 11219	Participation Type:	Active Supplier
Invitation Date	03/05/2021		
Invitation Type	Automatic		
Invitation Email(s)	sales@supertechsupplies.com		

Superior Computer Products

Address	1919 Williams St. #340 Simi Valley, CA 93065	Participation Type:	Active Supplier
Invitation Date	03/05/2021		
Invitation Type	Automatic		
Invitation Email(s)			

Superior Intelligence (The Children's Carousel Academy)

Address	512 Mulberry Lane Desoto, TX 75115	Participation Type:	Active Supplier
Classifications	MBE,SBE (Primary),HUB,WBE		
Invitation Date	03/05/2021		
Invitation Type	Automatic		
Invitation Email(s)			

Superior Text

Address	151 Airport Industrial Dr Ypsilanti, MI 48198	Participation Type:	Active Supplier
Classifications	MBE,WBE		
Invitation Date	03/05/2021		
Invitation Type	Automatic		
Invitation Email(s)	sales@superiortext.com		
Response Status	Viewed		
Status Date	04/06/2021		

Supple LLC

Address	621 Kalamath Street Denver, CO 80304	Participation Type:	Active Supplier
Invitation Date	03/05/2021		
Invitation Type	Automatic		
Invitation Email(s)	stacy@thepublicworks.biz john@supplecollection.com		

Suppliaholics

Address	1814 E Bell Rd Phoenix, AZ 85022-2861	Participation Type:	Active Supplier
Classifications	MBE (Primary),SBE,WBE		
Invitation Date	03/05/2021		
Invitation Type	Automatic		
Invitation Email(s)	Suppliaholics@gmail.com		

Supporting Educators Daily

Address	5103 Abbey Park Missouri City, TX 77459	Participation Type:	Active Supplier
Classifications	MBE (Primary),WBE		
Invitation Date	03/05/2021		
Invitation Type	Automatic		
Invitation Email(s)	seducatorsllc@gmail.com		

Supportive Educational Services, Inc.

Address	PO Box 300729 Houston, TX 77230-0729	Participation Type:	Active Supplier
Classifications	MBE,SBE (Primary),WBE		
Invitation Date	03/05/2021		
Invitation Type	Automatic		
Invitation Email(s)	srowles@sestexas.com		

Supreme Fixture Company, Inc.

Address	PO Box 193655 Little Rock, AR 72219	Participation Type:	Active Supplier
Invitation Date	03/05/2021		
Invitation Type	Automatic		
Invitation Email(s)	christena@supremefixture.com		

Susan M. Catlett, Ph.D., BCBA-D

Address	4724 Post Oak Timber Houston, TX 77056	Participation Type:	Active Supplier
Classifications	WBE (Primary)		
Invitation Date	03/05/2021		
Invitation Type	Automatic		
Invitation Email(s)	susan.catlett@icloud.com		

Sussman Sales Company Inc.

Address	250 E. 54th Street,8A NY, NY 10023	Participation Type:	Active Supplier
Classifications	TCP,SBE (Primary)		
Invitation Date	03/05/2021		
Invitation Type	Automatic		
Invitation Email(s)	Ron@sussmansales.com		

SVS Solutions LLC

Address	5868 Westheimer #335 Houston, TX 77057	Participation Type:	Active Supplier
Classifications	MBE (Primary)		
Invitation Date	03/05/2021		
Invitation Type	Automatic		
Invitation Email(s)	bkmckeever@svssolutionsllc.com		

SWA International Company

Address	3110 Elkdale drive Houston, TX 77082	Participation Type:	Active Supplier
Classifications	MBE,SBE,HUB (Primary),WBE		
Invitation Date	03/05/2021		
Invitation Type	Automatic		
Invitation Email(s)	wandaakorede@gmail.com		

Swagit Productions

Address	850 Central Parkway E Suite 100 Plano, TX 75074	Participation Type:	Active Supplier
Invitation Date	03/05/2021		
Invitation Type	Automatic		
Invitation Email(s)	marketing@swagit.com		

Sweetwater (Sweetwater Sound Incorporated)

Address	5501 US Hwy 30 W Fort Wayne, IN 46818	Participation Type:	Active Supplier
Invitation Date	03/05/2021		
Invitation Type	Automatic		
Invitation Email(s)	jeff_barnett@sweetwater.com		

Swing Education

Address	700 S. Claremont St San Mateo, CA 94402	Participation Type:	Active Supplier
Invitation Date	03/05/2021		
Invitation Type	Automatic		
Invitation Email(s)	brian@swingeducation.com patty@swingeducation.com		

Switch Vehicles

Address	380 Morris Street, Ste B Sebastopol, CA 95472	Participation Type:	Active Supplier
Classifications	SBE (Primary)		
Invitation Date	03/05/2021		
Invitation Type	Automatic		
Invitation Email(s)	Peter@switchvehicles.com		

SYMBIOSIS EDUCATIONAL CONSULTANTS, INC

Address	575 Fifth Avenue, 14th Floor New York, NY 10017	Participation Type:	Active Supplier
Invitation Date	03/05/2021		
Invitation Type	Automatic		
Invitation Email(s)	christina@symbiosised.com		

Symmetry Office

Address	7818 Depot Lane Tampa, FL 33637	Participation Type:	Active Supplier
Invitation Date	03/05/2021		
Invitation Type	Automatic		
Invitation Email(s)			

SynchroNet LLC

Address	7211 Regency Square Blvd. Houston, TX 77036	Participation Type:	Active Supplier
Classifications	SBE (Primary)		
Invitation Date	03/05/2021		
Invitation Type	Automatic		
Invitation Email(s)			

Synergistic STEM Outreach Center

Address	3030 West Fuqua Houston, TX 77245	Participation Type:	Active Supplier
Classifications	MBE,WBE (Primary)		
Invitation Date	03/05/2021		
Invitation Type	Automatic		
Invitation Email(s)	scfstem@gmail.com		

Synergy Telecom Inc

Address	1600 NE Loop 410 SAN ANTONIO, TX 78209	Participation Type:	Active Supplier
Invitation Date	03/05/2021		
Invitation Type	Automatic		
Invitation Email(s)	Charlie@synergytele.com		

Systems by Green Choice

Address	2951 Marina Bay Drive Ste 130482 League City, TX 77573	Participation Type:	Active Supplier
Invitation Date	03/05/2021		
Invitation Type	Automatic		
Invitation Email(s)	ken@systemsbygreenchoice.com		

Systems Office Furniture, Inc.

Address	11997 State Highway 30 College Station, TX 77845	Participation Type:	Active Supplier
Classifications	WBE (Primary)		
Invitation Date	03/05/2021		
Invitation Type	Automatic		
Invitation Email(s)	Kai@createmyoffice.com		

T and D Communications

Address	932 West 34th Houston, TX 77018	Participation Type:	Active Supplier
Classifications	SBE (Primary)		
Invitation Date	03/05/2021		
Invitation Type	Automatic		
Invitation Email(s)			

T.E.B Benefits Group Inc

Address	702 Wyoming Ave El Paso, TX 79902	Participation Type:	Active Supplier
Invitation Date	03/05/2021		
Invitation Type	Automatic		
Invitation Email(s)	marc@teb-inc.com		

T.M. Office Systems, Inc

Address	240 Birdsall Houston, TX 77007	Participation Type:	Active Supplier
Classifications	MBE,DIR,SBE (Primary),WBE		
Invitation Date	03/05/2021		
Invitation Type	Automatic		
Invitation Email(s)	ofelia@tmofficesystems.com		

T2aerospace

Address	1020 cypress creek pkwy are. 10 HOUSTON, TX 77090	Participation Type:	Active Supplier
Invitation Date	03/05/2021		
Invitation Type	Automatic		
Invitation Email(s)	sekhenry29@yahoo.com		

Tab Products

Address	1717 W. 6th Street Austin, TX 78703	Participation Type:	Active Supplier
Classifications	TAS (Primary),TCP,TXM		
Invitation Date	03/05/2021		
Invitation Type	Automatic		
Invitation Email(s)			

Table SALT Group

Address	700 Milam Houston, TX 77002	Participation Type:	Active Supplier
Invitation Date	03/05/2021		
Invitation Type	Automatic		
Invitation Email(s)	tablesaltgroup@gmail.com		

TabletKiosk (Sand Dune Ventures Inc.)

Address	2832 Columbia Street Torrance, CA 90503	Participation Type:	Active Supplier
Classifications	SBE		
Invitation Date	03/05/2021		
Invitation Type	Automatic		
Invitation Email(s)	ronni@tabletkiosk.com		
Response Date	04/05/2021		
Response Status	Submitted		
Status Date	04/05/2021		

TAG Communications, L.P.

Address	16422 Huffsmith-Kohrville Road Houston, TX 77070	Participation Type:	Active Supplier
Classifications	MBE,SBE (Primary),HUB		
Invitation Date	03/05/2021		
Invitation Type	Automatic		
Invitation Email(s)	markt@tagcompanies.com		
Response Status	Viewed		
Status Date	03/08/2021		

TagleRock Technologies llc

Address	205 N. 16th St. McAllen, TX 78501	Participation Type:	Active Supplier
Classifications	MBE (Primary),DIR,TAS,TCP,HUB		
Invitation Date	03/05/2021		
Invitation Type	Automatic		
Invitation Email(s)	ctagle@taglerock.com		

Tammy Rodney

Address	299 W Gray St 421 Houston, TX 77019	Participation Type:	Active Supplier
Classifications	MBE (Primary),WBE		
Invitation Date	03/05/2021		
Invitation Type	Automatic		
Invitation Email(s)	trodney76@gmail.com		

TANCHES GLOBAL MANAGEMENT INC.

Address	138 ELDRIDGE ROAD, SUITE G SUGAR LAND, TX 77478	Participation Type:	Active Supplier
Classifications	MBE,SBE (Primary),HUB,WBE		
Invitation Date	03/05/2021		
Invitation Type	Automatic		
Invitation Email(s)	tanaz@tanches.com		

Tandi Oil and Gas LLC

Address	6131 COASTAL GROVE LN KATY, TX 77494-2078	Participation Type:	Active Supplier
Classifications	MBE,SBE,HUB (Primary),WBE		
Invitation Date	03/05/2021		
Invitation Type	Automatic		
Invitation Email(s)	acnwadei@gmail.com		

Tangenz Corporation

Address	3100 West Ray Road, Suite 201 Chandler, AZ 85226	Participation Type:	Active Supplier
Invitation Date	03/05/2021		
Invitation Type	Automatic		
Invitation Email(s)	navneet.raja@tangenz.com		

Tango Health

Address	9430 Research Blvd, Building 4, Suite #2 Austin, TX 78758	Participation Type:	Active Supplier
Invitation Date	03/05/2021		
Invitation Type	Automatic		
Invitation Email(s)	andyr@tangohealth.com		

Tango Software (Liberty Source L.P.)

Address	2101 IH 35 Suite 410 Austin, TX 78741	Participation Type:	Active Supplier
Classifications	MBE (Primary),TAS,HUB		
Invitation Date	03/05/2021		
Invitation Type	Automatic		
Invitation Email(s)	diane@tangosoftware.com		

Tao Interactive Inc

Address	PO Box 801 Bismarck, ND 58502	Participation Type:	Active Supplier
Invitation Date	03/05/2021		
Invitation Type	Automatic		
Invitation Email(s)			

Tape Central, Inc.

Address	7020 Huntley Rd. Columbus, OH 43229	Participation Type:	Active Supplier
Classifications	MBE,SBE (Primary),WBE		
Invitation Date	03/05/2021		
Invitation Type	Automatic		
Invitation Email(s)			

Tardy Calculator (PC Innovations, Inc.)

Address	PO Box 100407 San Antonio, TX 78201	Participation Type:	Active Supplier
Invitation Date	03/05/2021		
Invitation Type	Automatic		
Invitation Email(s)	rafic@tardycalculator.com		

Taylor Nicole

Address	1702 Teal Run Place Dr. Fresno, TX 77545	Participation Type:	Active Supplier
Classifications	MBE,WBE (Primary)		
Invitation Date	03/05/2021		
Invitation Type	Automatic		
Invitation Email(s)	bcokes57@aol.com		

T-Base Communications USA Inc.

Address	885 Meadowlands Drive East Ottawa, AB Canada K2C 3N2	Participation Type:	Active Supplier
Invitation Date	03/05/2021		
Invitation Type	Automatic		
Invitation Email(s)	dwhite@tbase.com		

TBF Computing Inc

Address	1666 Roswell rd Marietta, GA 30062	Participation Type:	Active Supplier
Invitation Date	03/05/2021		
Invitation Type	Automatic		
Invitation Email(s)	melissa@tbfcomputing.com		

TCC Learning LLC

Address	2925 Gulf Freeway South League City, TX 77573	Participation Type:	Active Supplier
Classifications	SBE (Primary)		
Invitation Date	03/05/2021		
Invitation Type	Automatic		
Invitation Email(s)	tbermont@thecareerscollege.com		

TCH (Alcott, Inc)

Address	4105 FM 2351 Friendswood, TX 77546	Participation Type:	Active Supplier
Classifications	SBE (Primary),WBE		
Invitation Date	03/05/2021		
Invitation Type	Automatic		
Invitation Email(s)	colbyellis@cablerunners.com		

TCR-The Best Alarm Inc.

Address	1416 HOUSTON ST LAREDO, TX 78040-4934	Participation Type:	Active Supplier
Classifications	MBE,HUB,WBE (Primary)		
Invitation Date	03/05/2021		
Invitation Type	Automatic		
Invitation Email(s)	martinresendezjr@yahoo.com		

Teach2Learn (Elliott and McMahon)

Address	133 North Friendswood Drive Friendswood, TX 77546	Participation Type:	Active Supplier
Classifications	SBE,WBE (Primary)		
Invitation Date	03/05/2021		
Invitation Type	Automatic		
Invitation Email(s)	marciamcmahon29@gmail.com		

Teacher Created Resources

Address	2903 Inks Lake Drive Pflugerville, TX 78660	Participation Type:	Active Supplier
Classifications	WBE (Primary)		
Invitation Date	03/05/2021		
Invitation Type	Automatic		
Invitation Email(s)			

Teacher Direct (TDSA, LLC)

Address	1200 B Roberts Industrial Dr Birmingham, AL 35208	Participation Type:	Active Supplier
Invitation Date	03/05/2021		
Invitation Type	Automatic		
Invitation Email(s)			

Teaching Strategies, LLC

Address	4500 East West Highway #300 Bethesda, MD 20814-3327	Participation Type:	Active Supplier
Invitation Date	03/05/2021		
Invitation Type	Automatic		
Invitation Email(s)	sayra.h@teachingstrategies.com		
Response Status	Viewed		
Status Date	03/05/2021		

Teaching Systems, Inc.

Address	4601 Hollow Tree Drive Arlington, TX 76018	Participation Type:	Active Supplier
Invitation Date	03/05/2021		
Invitation Type	Automatic		
Invitation Email(s)	kim@teachingsystems.com brandi@teachingsystems.com		

Team Telecom

Address	220 N Main St. Lexington, NC 27292	Participation Type:	Active Supplier
Classifications	MBE,DIR,TIP,SBE (Primary),WBE		
Invitation Date	03/05/2021		
Invitation Type	Automatic		
Invitation Email(s)			

Team Venti (Hondo Systems, LLC)

Address	11940 Jollyville Road Austin, TX 78759	Participation Type:	Active Supplier
Classifications	MBE,SBE (Primary),HUB		
Invitation Date	03/05/2021		
Invitation Type	Automatic		
Invitation Email(s)			

TeamLogic IT (Philoxenus, Inc.)

Address	11511 Katy Frwy. Houston, TX 77079	Participation Type:	Active Supplier
Invitation Date	03/05/2021		
Invitation Type	Automatic		
Invitation Email(s)	skelley@teamlogicit.com		

TEC Sales

Address	5200 Branding Iron Court college station, TX 77845	Participation Type:	Active Supplier
Classifications	SBE (Primary)		
Invitation Date	03/05/2021		
Invitation Type	Automatic		
Invitation Email(s)	steve@thermokart.net		

Tec Solutions, Inc.

Address	PO Box 218984 Houston, TX 77218	Participation Type:	Active Supplier
Classifications	HUB (Primary),WBE		
Response Date	03/26/2021		
Response Status	Submitted		
Status Date	03/26/2021		

TEC Sports

Address	5200 Branding Iron Court College Station, TX 77845	Participation Type:	Active Supplier
Invitation Date	03/05/2021		
Invitation Type	Automatic		
Invitation Email(s)	Daniel@TEC-Sales.com		

Tech Depot (Solutions4sure.com)

Address	6 Cambridge Dr Trumbull, CT 06611	Participation Type:	Active Supplier
Classifications	DIR (Primary),TAS,TCP,TXM,USC		
Invitation Date	03/05/2021		
Invitation Type	Automatic		
Invitation Email(s)			

Tech Smart USA

Address	404 W Nepessing St Lapeer, MI 48446	Participation Type:	Active Supplier
Invitation Date	03/05/2021		
Invitation Type	Automatic		
Invitation Email(s)	fulfillment@techsmartusa.com		

Techcess Group

Address	3100 Timmons Ln Houston, TX 77027	Participation Type:	Active Supplier
Classifications	SBE (Primary)		
Invitation Date	03/05/2021		
Invitation Type	Automatic		
Invitation Email(s)	rpopkin@txgrp.com		

TechDirectShop.com, LLC

Address	414 Wilcox Street Castle Rock, CO 80104	Participation Type:	Active Supplier
Invitation Date	03/05/2021		
Invitation Type	Automatic		
Invitation Email(s)	kari@techdirectshop.com		

TechJoy

Address	6023 NW 120th Ct Oklahoma City, OK 73162	Participation Type:	Active Supplier
Classifications	SBE (Primary)		
Invitation Date	03/05/2021		
Invitation Type	Automatic		
Invitation Email(s)	klifton@techjoy.com		

Techland Houston (Bright Star Productions Inc.)

Address	2420 Center St. Houston, TX 77007	Participation Type:	Active Supplier
Classifications	TXM (Primary)		
Invitation Date	03/05/2021		
Invitation Type	Automatic		
Invitation Email(s)	sales@techlandhouston.com		

Technical & Scientific Application Inc.

Address	2050 W. Sam Houston Parkway N Houston, TX 77043	Participation Type:	Active Supplier
Classifications	TAS,SBE (Primary)		
Invitation Date	03/05/2021		
Invitation Type	Automatic		
Invitation Email(s)	terryf@tsa.com		

Technical Imaging Systems, Inc.

Address	610 East 40th St Vancouver, WA 98663	Participation Type:	Active Supplier
Classifications	SBE (Primary)		
Invitation Date	03/05/2021		
Invitation Type	Automatic		
Invitation Email(s)	lanab@tisimaging.com		

TECHNICAL LABORATORY SYSTEMS, INC

Address	P.O. BOX 218609 HOUSTON, TX 77218	Participation Type:	Active Supplier
Invitation Date	03/05/2021		
Invitation Type	Automatic		
Invitation Email(s)	lisa@tech-labs.com tim@tech-labs.com gaby@tech-labs.com		
Response Date	03/26/2021		
Response Status	Submitted		
Status Date	03/26/2021		

Technical Response Planning Corporation

Address	19500 State Highway 249 Houston, TX 77070	Participation Type:	Active Supplier
Classifications	SBE (Primary)		
Invitation Date	03/05/2021		
Invitation Type	Automatic		
Invitation Email(s)	sbassine@trpcorp.com		

Technicology, LLC

Address	5420 Blossom St. Unit 1 Houston, TX 77007	Participation Type:	Active Supplier
Classifications	SBE (Primary)		
Invitation Date	03/05/2021		
Invitation Type	Automatic		
Invitation Email(s)	adtechnicology@gmail.com		

Technicopy

Address	16321 Lock Katrine A3 Houston, TX 77084	Participation Type:	Active Supplier
Classifications	SBE (Primary)		
Invitation Date	03/05/2021		
Invitation Type	Automatic		
Invitation Email(s)	david@technicopy.com		

Technicopy Inc.

Address	16321 Loch Katrine #A3 Houston, TX 77084	Participation Type:	Active Supplier
Invitation Date	03/05/2021		
Invitation Type	Automatic		
Invitation Email(s)	david@technicopy.com		
Response Status	Viewed		
Status Date	03/16/2021		

Technimedia, Inc.

Address	2515 Rosedale St. Houston, TX 77004	Participation Type:	Active Supplier
Classifications	MBE (Primary),HUB		
Invitation Date	03/05/2021		
Invitation Type	Automatic		
Invitation Email(s)	donald@technimedia.com		

Technocycle (IT Remarketing)

Address	6600 Long Point Houston, TX 77055	Participation Type:	Active Supplier
Invitation Date	03/05/2021		
Invitation Type	Automatic		
Invitation Email(s)	jack.trujillo@technocycle.com		

Technologent (Thomas Gallaway Corporation)

Address	100 Spectrum Center Drive IRVINE, CA 92618	Participation Type:	Active Supplier
Invitation Date	03/05/2021		
Invitation Type	Automatic		
Invitation Email(s)	greg.hoffman@technologent.com		

Technology For All

Address	2220 Broadway Houston, TX 77012	Participation Type:	Active Supplier
Invitation Date	03/05/2021		
Invitation Type	Automatic		
Invitation Email(s)			

Technology Integration Group (PC Specialist, Inc.)

Address	121 Interpark Blvd San Antonio, TX 78216	Participation Type:	Active Supplier
Classifications	MBE (Primary),DIR,TCP		
Invitation Date	03/05/2021		
Invitation Type	Automatic		
Invitation Email(s)	contractadmin@tig.com tracy.gonzalez@tig.com		
Response Status	Viewed		
Status Date	03/10/2021		

Technology International, Inc.

Address	1349 South International Pkwy, Suite 2411, Lake Mary, FL 32746	Participation Type:	Active Supplier
Classifications	SBE (Primary)		
Invitation Date	03/05/2021		
Invitation Type	Automatic		
Invitation Email(s)	tii@tii-usa.com		

Technology Management Corp

Address	4790 Lakeway Terrace Shorewood, MN 55331	Participation Type:	Active Supplier
Invitation Date	03/05/2021		
Invitation Type	Automatic		
Invitation Email(s)	bobrien@tmc-1.com		

TechOne Centre

Address	914 Main Street Suite T1 Houston, TX 77002	Participation Type:	Active Supplier
Classifications	MBE,SBE (Primary)		
Invitation Date	03/05/2021		
Invitation Type	Automatic		
Invitation Email(s)			

TechStudios LLC

Address	1302 Waugh DR Suite 747 Houston, TX 77019	Participation Type:	Active Supplier
Classifications	SBE (Primary)		
Invitation Date	03/05/2021		
Invitation Type	Automatic		
Invitation Email(s)	hcdeebid@TechStudios7.com		

TechVAR

Address	2800 S IH 35 Suite 260 Austin, TX 78704	Participation Type:	Active Supplier
Invitation Date	03/05/2021		
Invitation Type	Automatic		
Invitation Email(s)			

Tecnics Consulting, Inc.

Address	5177 Richmond Ave Houston, TX 77056	Participation Type:	Active Supplier
Invitation Date	03/05/2021		
Invitation Type	Automatic		
Invitation Email(s)	sarah_ward@tecnics.com		

Tejas Office Products, Inc.

Address	1225 W. 20th Street Houston, TX 77008	Participation Type:	Active Supplier
Classifications	MBE,TXM (Primary),SBE		
Invitation Date	03/05/2021		
Invitation Type	Automatic		
Invitation Email(s)	JeanetteC@tejasoffice.com		

Tekgration LLC

Address	110 East Houston Street, 7th Floor, #77 San Antonio, TX 78205	Participation Type:	Active Supplier
Classifications	MBE (Primary),SBE,HUB,WBE		
Invitation Date	03/05/2021		
Invitation Type	Automatic		
Invitation Email(s)	Staci.Beane@Tekgration.com		
Response Status	Viewed		
Status Date	03/16/2021		

Teksync Technologies, Inc.

Address	9211 West Road Houston, TX 77064	Participation Type:	Active Supplier
Classifications	MBE,SBE (Primary),HUB		
Invitation Date	03/05/2021		
Invitation Type	Automatic		
Invitation Email(s)	businessrelations@teksync.com		

TEKsystems, Inc.

Address	2500 City West Houston, TX 77019	Participation Type:	Active Supplier
Classifications	DIR (Primary)		
Invitation Date	03/05/2021		
Invitation Type	Automatic		
Invitation Email(s)	avachal@teksystems.com lcemme@TEKsystems.com aduckett@teksystems.com		

TekVisions Inc

Address	40970 Anza Rd Temecula, CA 92592	Participation Type:	Active Supplier
Invitation Date	03/05/2021		
Invitation Type	Automatic		
Invitation Email(s)	denise.lessard@tekvisions.com		
Response Date	03/19/2021		
Response Status	Submitted		
Status Date	03/19/2021		

Tel West Network Services Corporation

Address	111 Congress Avenue Austin, TX 78701	Participation Type:	Active Supplier
Invitation Date	03/05/2021		
Invitation Type	Automatic		
Invitation Email(s)			

TELA Technologies, Inc.

Address	1205 W. Loop North Houston, TX 77055	Participation Type:	Active Supplier
Classifications	MBE,DIR,SBE (Primary),HUB		
Invitation Date	03/05/2021		
Invitation Type	Automatic		
Invitation Email(s)	jflores@telatechnologies.com		

Tele-Communication, Inc

Address	7100 Old Katy Rd. Houston, TX 77024	Participation Type:	Active Supplier
Invitation Date	03/05/2021		
Invitation Type	Automatic		
Invitation Email(s)	rherbst@headsetexperts.com		

Telephonics Unlimited, Inc.

Address	PO Box 1404 Humble, TX 77347-1404	Participation Type:	Active Supplier
Classifications	SBE (Primary)		
Invitation Date	03/05/2021		
Invitation Type	Automatic		
Invitation Email(s)	don@telephonicsunlimitedinc.com tara.legrand@gmail.com desquivel@esquivelconsulting.com		
Response Date	04/06/2021		
Response Status	Submitted		
Status Date	04/06/2021		

Telerik

Address	201 Jones Rd Waltham, MA 01821	Participation Type:	Active Supplier
Invitation Date	03/05/2021		
Invitation Type	Automatic		
Invitation Email(s)	dale.young@telerik.com		

Teleste LLC

Address	1911 N. Austin Avenue, Suite 404 Georgetown, TX 78665	Participation Type:	Active Supplier
Classifications	DIR (Primary)		
Invitation Date	03/05/2021		
Invitation Type	Automatic		
Invitation Email(s)	jani.rautaneva@teleste.com		

Teletrac Navman US Ltd

Address	2700 Patriot Blvd. Glenview, IL 60026	Participation Type:	Active Supplier
Invitation Date	03/05/2021		
Invitation Type	Automatic		
Invitation Email(s)	shelley.lynch@teletracnavman.com		

Telomack Cabling Solutions (Telomack Inc)

Address	765 Sawdust Road The Woodlands, TX 77380	Participation Type:	Active Supplier
Invitation Date	03/05/2021		
Invitation Type	Automatic		
Invitation Email(s)	danwomack@telomack.com		

Terminal B

Address	4301 W, William Cannon Dr. Austin, TX 78749	Participation Type:	Active Supplier
Invitation Date	03/05/2021		
Invitation Type	Automatic		
Invitation Email(s)	gbibeau@terminalb.com		

Tesco Learning Environments (Tesco Industries, LLC)

Address	1035 E. Hacienda Bellville, TX 77418	Participation Type:	Active Supplier
Classifications	TCP		
Invitation Date	03/05/2021		
Invitation Type	Automatic		
Invitation Email(s)	norman@tesco-ind.com justin@tesco-ind.com		

TestOut Corporation

Address	50 S MAIN ST PLEASANT GRV, UT 84062	Participation Type:	Active Supplier
Classifications	MBE (Primary)		
Invitation Date	03/05/2021		
Invitation Type	Automatic		
Invitation Email(s)	crhoades@testout.com		
Response Status	Viewed		
Status Date	03/08/2021		

Tetra Tech, Inc.

Address	2301 Lucien Way Maitland, FL 32751	Participation Type:	Active Supplier
Invitation Date	03/05/2021		
Invitation Type	Automatic		
Invitation Email(s)	tdr.mktg@tetratech.com		

Texan-French Alliance for the Arts

Address	777 Post Oak Blvd Houston, TX 77056	Participation Type:	Active Supplier
Invitation Date	03/05/2021		
Invitation Type	Automatic		
Invitation Email(s)	info@texanfrenchalliance.org		

Texas

Address	111 East 17th Street Austin, TX 78774	Participation Type:	Active Supplier
Invitation Date	03/05/2021		
Invitation Type	Manual		
Invitation Email(s)			

Texas 2-Way, LLC.

Address	1330 Sherwood Forest St. HOUSTON, TX 77043	Participation Type:	Active Supplier
Invitation Date	03/05/2021		
Invitation Type	Automatic		
Invitation Email(s)	tasha@tex2way.com		

Texas Association of African American Chambers of Commerce (TAAACC)

Address	807 Brazos Street Austin, TX 78701	Participation Type:	Active Supplier
Classifications	MBE,SBE (Primary),WBE		
Invitation Date	03/05/2021		
Invitation Type	Automatic		
Invitation Email(s)	info@taaacc.org		

Texas Barcode Systems LTD

Address	P.O. Box 700634 Dallas, TX 75370-0637	Participation Type:	Active Supplier
Classifications	SBE (Primary)		
Invitation Date	03/05/2021		
Invitation Type	Automatic		
Invitation Email(s)	dedwards@texasbarcode.com		

Texas Covers (Creative Menus&Folders LLC)

Address	PO Box 12 Olden, TX 76466	Participation Type:	Active Supplier
Classifications	MBE,SBE,HUB (Primary)		
Invitation Date	03/05/2021		
Invitation Type	Automatic		
Invitation Email(s)	andysherman@texascovers.com		

Texas Crime Prevention Agency (U.S. Crime Prevention Corp)

Address	1407 W. Clay St. Houston, TX 77019	Participation Type:	Active Supplier
Invitation Date	03/05/2021		
Invitation Type	Automatic		
Invitation Email(s)	jbarba@texascrimepreventionagency.com		

Texas Educational Consultative Services, Inc.

Address	2028 East Ben White Blvd, Suite 200 Austin, TX 78741	Participation Type:	Active Supplier
Classifications	SBE (Primary)		
Invitation Date	03/05/2021		
Invitation Type	Automatic		
Invitation Email(s)			

Texas Educational Solutions (Educational Software Solutions of Texas)

Address	305 Rolling Green Drive Austin, TX 78734	Participation Type:	Active Supplier
Classifications	MBE,TAS,TCP (Primary),SBE,HUB,WBE		
Invitation Date	03/05/2021		
Invitation Type	Automatic		
Invitation Email(s)	Karen@txedsol.com marykay@txedsol.com		

Texas Educational Tools (Educational Tools Inc.)

Address	3500 Beachwood Ct. Sutie 102 Jacksonville, FL 32224	Participation Type:	Active Supplier
Invitation Date	03/05/2021		
Invitation Type	Automatic		
Invitation Email(s)	llittle@educationaltools.org		

Texas Elearning LLC

Address	22819 Laurelwood Lane Tomball, TX 77377	Participation Type:	Active Supplier
Classifications	MBE,WBE (Primary)		
Invitation Date	03/05/2021		
Invitation Type	Automatic		
Invitation Email(s)	diana@texas.worldschool.mobi		

Texas Elite Electrical

Address	1707 Chrysler Street Liberty, TX 77575	Participation Type:	Active Supplier
Classifications	SBE (Primary)		
Invitation Date	03/05/2021		
Invitation Type	Automatic		
Invitation Email(s)	texaseliteelectrical@gmail.com		

Texas Furniture Source, Inc.

Address	3226 Skylane Drive Carrollton, TX 75006	Participation Type:	Active Supplier
Classifications	MBE,TAS,TXM,WBE (Primary)		
Invitation Date	03/05/2021		
Invitation Type	Automatic		
Invitation Email(s)	rptexasfurniture@sbcglobal.net		

Texas Graphic Productions

Address	33100 Highway 290 Hockley, TX 77447	Participation Type:	Active Supplier
Classifications	SBE (Primary)		
Invitation Date	03/05/2021		
Invitation Type	Automatic		
Invitation Email(s)	bridgettrensch@txgraphicpros.com		
Response Status	Viewed		
Status Date	03/26/2021		

Texas Instruments

Address	23950 Commerce Park Beachwood, OH 44122	Participation Type:	Active Supplier
Invitation Date	03/05/2021		
Invitation Type	Automatic		
Invitation Email(s)			

Texas Litho (Color One Systems, Inc)

Address	10900 Roark Rd Houston, TX 77099	Participation Type:	Active Supplier
Invitation Date	03/05/2021		
Invitation Type	Automatic		
Invitation Email(s)	rexchu@texaslitho.com		
Response Date	03/29/2021		
Response Status	No Bid		
Status Date	03/29/2021		

Texas Management Group, LLC

Address	21175 State Highway 249 Houston, TX 77002	Participation Type:	Active Supplier
Invitation Date	03/05/2021		
Invitation Type	Automatic		
Invitation Email(s)	ceo@texmg.com		

TEXAS PANEL COMPANY (TEXPANCO, INC.)

Address	11115 Mills Rd Cypress, TX 77429	Participation Type:	Active Supplier
Classifications	MBE,SBE (Primary),HUB,WBE		
Invitation Date	03/05/2021		
Invitation Type	Automatic		
Invitation Email(s)	kristen@texaspanelcompany.com		

Texas Rampart Security, LLC

Address	11210 Steeplecrest Dr Houston, TX 77065	Participation Type:	Active Supplier
Invitation Date	03/05/2021		
Invitation Type	Automatic		
Invitation Email(s)	James@TexasRampartSecurity.com		

Texas Security Shredding (Global DCC, Inc.)

Address	945 McKinney Houston, TX 77002	Participation Type:	Active Supplier
Classifications	MBE,SBE (Primary),HUB,WBE		
Invitation Date	03/05/2021		
Invitation Type	Automatic		
Invitation Email(s)	p.vice@texassecurityshredding.com		

Texas State Billing Services Inc

Address	1300 Dacy Lane Ste 250 Kyle, TX 78640	Participation Type:	Active Supplier
Invitation Date	03/05/2021		
Invitation Type	Automatic		
Invitation Email(s)	stasia@tsbs.cc		

Texas Tutors

Address	3824 Cedar Springs Drive Dallas, TX 75219	Participation Type:	Active Supplier
Classifications	MBE (Primary),SBE		
Invitation Date	03/05/2021		
Invitation Type	Automatic		
Invitation Email(s)	tgibson@texas-tutors.com		

TexConnect Communications, LLC

Address	10484 County Road 505 Brazoria, TX 77422	Participation Type:	Active Supplier
Invitation Date	03/05/2021		
Invitation Type	Automatic		
Invitation Email(s)	tking@txconnect-it.com		
Response Status	Viewed		
Status Date	04/04/2021		

TexLaCon Inc.

Address	10809 Millridge Pines Court Houston, TX 77070	Participation Type:	Active Supplier
Classifications	MBE (Primary),SBE,WBE		
Invitation Date	03/05/2021		
Invitation Type	Automatic		
Invitation Email(s)	tara.jones@texlacon.com		

Texperts (Texperts Inc.)

Address	1875 Old Alabama Rd Roswell, GA 30076	Participation Type:	Active Supplier
Classifications	SBE (Primary)		
Invitation Date	03/05/2021		
Invitation Type	Automatic		
Invitation Email(s)	sales@texpertsinc.com		

TextbookEnterprise Inc

Address	po box 1724 red oak, TX 75154	Participation Type:	Active Supplier
Classifications	MBE,SBE (Primary)		
Invitation Date	03/05/2021		
Invitation Type	Automatic		
Invitation Email(s)	textbookenterpriseinc@gmail.com		

Texthelp Inc

Address	600 Unicorn Park Drive Woburn, MA 01801	Participation Type:	Active Supplier
Invitation Date	03/05/2021		
Invitation Type	Automatic		
Invitation Email(s)	k.feeney@texthelp.com		

TFE (Technology For Education)

Address	658 Alliance Parkway Hewitt, TX 76643	Participation Type:	Active Supplier
Classifications	MBE,DIR,TAS,WBE (Primary)		
Invitation Date	03/05/2021		
Invitation Type	Automatic		
Invitation Email(s)			

That Place for Computers

Address	316 Acacia street Lake Jackson, TX 77566	Participation Type:	Active Supplier
Invitation Date	03/05/2021		
Invitation Type	Automatic		
Invitation Email(s)	contact@thatplaceforcomputers.com		
Response Status	Viewed		
Status Date	03/08/2021		

That's Me 3D (That's Me 3D, LLC)

Address	10605 Grant Rd. Houston, TX 77070	Participation Type:	Active Supplier
Classifications	SBE (Primary)		
Invitation Date	03/05/2021		
Invitation Type	Automatic		
Invitation Email(s)	owner@thatisme3D.com		

The AB&Y Group

Address	106 E. 6th Street Austin, TX 78701	Participation Type:	Active Supplier
Classifications	MBE,TIP,SBE (Primary),HUB		
Invitation Date	03/05/2021		
Invitation Type	Automatic		
Invitation Email(s)	byetley@theabygroup.com		

The Academic Source, LLC

Address	P.O. Box 229 Pomona, NY 10970	Participation Type:	Active Supplier
Invitation Date	03/05/2021		
Invitation Type	Automatic		
Invitation Email(s)	byandell@theacademicsource.com		

The Albers Group LLC

Address	4909 Mandarin Ct Mckinney, TX 75070	Participation Type:	Active Supplier
Classifications	SBE (Primary),HUB		
Invitation Date	03/05/2021		
Invitation Type	Automatic		
Invitation Email(s)	john@thealbersgroup.com		

The Association for the People and the Community

Address	4802 Lockwood Suite 200 Houston, TX 77026	Participation Type:	Active Supplier
Classifications	SBE (Primary)		
Invitation Date	03/05/2021		
Invitation Type	Automatic		
Invitation Email(s)	grants@apchouston.org		

The Author Village, LLC

Address	388 Grand Street Newburgh, NY 12550	Participation Type:	Inactive Supplier
Classifications	SBE (Primary)		
Invitation Date	03/05/2021		
Invitation Type	Automatic		
Invitation Email(s)	phil@theauthorvillage.com		

The Backup Depot, Inc.

Address	15407 Bay Tree Lndg Cypress, TX 77429	Participation Type:	Active Supplier
Invitation Date	03/05/2021		
Invitation Type	Automatic		
Invitation Email(s)	joshua@thebackupdepot.com		

The Baptiste Group LLC

Address	945 Donegal Dr Locust Grove, GA 30248	Participation Type:	Active Supplier
Invitation Date	03/05/2021		
Invitation Type	Automatic		
Invitation Email(s)	kevinb@thebaptistegroup.com		

The Bryant Heritage LLC

Address	4523 Matagorda Lakes Drive Humble, TX 77396	Participation Type:	Active Supplier
Classifications	MBE,SBE (Primary),WBE		
Invitation Date	03/05/2021		
Invitation Type	Automatic		
Invitation Email(s)			

The Carmona Firm, PLLC

Address	PO Box 7137 Houston, TX 77248	Participation Type:	Active Supplier
Invitation Date	03/05/2021		
Invitation Type	Automatic		
Invitation Email(s)	chris@thecarmonafirm.com		

The Cheap Teacher LLC

Address	409 Columbia River Rd Montgomery, TX 77316	Participation Type:	Active Supplier
Classifications	SBE (Primary),WBE		
Invitation Date	03/05/2021		
Invitation Type	Automatic		
Invitation Email(s)	kpoole@cheapteachermarket.com		

The Children's Carousel Academy LLC (The Children's Carousel Academy)

Address	512 Mulberry Lane Desoto, TX 33176	Participation Type:	Active Supplier
Classifications	MBE,SBE (Primary),HUB,WBE		
Invitation Date	03/05/2021		
Invitation Type	Automatic		
Invitation Email(s)	Williamsonk6@aol.com		

The Children's Carousel Charitable Foundation

Address	512 Mulberry Lane Desoto, TX 75115	Participation Type:	Active Supplier
Classifications	MBE,SBE (Primary),HUB,WBE		
Invitation Date	03/05/2021		
Invitation Type	Automatic		
Invitation Email(s)	williamsonk6@aol.com		

The Cintman Group (Jerry Gutierrez)

Address	2941 Magellan Way Round Rock, TX 78665-5670	Participation Type:	Active Supplier
Classifications	MBE,SBE (Primary),HUB		
Invitation Date	03/05/2021		
Invitation Type	Automatic		
Invitation Email(s)	jerry.gutierrez@cintman.com		

The Class Ring Company

Address	2403 Buddy Owens Blvd. McAllen, TX 78504	Participation Type:	Active Supplier
Classifications	MBE (Primary)		
Invitation Date	03/05/2021		
Invitation Type	Automatic		
Invitation Email(s)	jrtcrc@hotmail.com		

The Critical Thinking Co.

Address	1069 Broadway Ave Seaside, CA 93955	Participation Type:	Active Supplier
Classifications	SBE (Primary)		
Invitation Date	03/05/2021		
Invitation Type	Automatic		
Invitation Email(s)			

The Crowley Company (Crowley Micrographics)

Address	5111 Pegasus Ct. Frederick, MD 21704	Participation Type:	Active Supplier
Classifications	SBE (Primary)		
Invitation Date	03/05/2021		
Invitation Type	Automatic		
Invitation Email(s)	mattm@thecrowleycompany.com		

The Danielson Group

Address	1720 W. Division Street Chicago, IL 60647	Participation Type:	Active Supplier
Invitation Date	03/05/2021		
Invitation Type	Automatic		
Invitation Email(s)	stigdon@danielsongroup.org		

The Document Group, Inc.

Address	1010 Lamar St. Houston, TX 77002	Participation Type:	Active Supplier
Classifications	MBE,HUB (Primary)		
Invitation Date	03/05/2021		
Invitation Type	Automatic		
Invitation Email(s)	bcollins@thedocgrp.com lynn@thedocgrp.com		
Response Date	03/10/2021		
Response Status	No Bid		
Status Date	03/09/2021		

The E2 Group, Inc.

Address	7714 Silent Forest Drive Sugar Land, TX 77479	Participation Type:	Active Supplier
Classifications	WBE (Primary)		
Invitation Date	03/05/2021		
Invitation Type	Automatic		
Invitation Email(s)	tknick@theE2group.com		

The Educational Outback

Address	360 Old Chena Pump Road Fairbanks, AK 99709	Participation Type:	Active Supplier
Classifications	MBE,TIP (Primary),SBE,WBE		
Invitation Date	03/05/2021		
Invitation Type	Automatic		
Invitation Email(s)	educationaloutback@yahoo.com		

The Educator Collaborative

Address	P.O. Box 5807 Astoria, NY 11105	Participation Type:	Active Supplier
Invitation Date	03/05/2021		
Invitation Type	Automatic		
Invitation Email(s)	Chris@TheEducatorCollaborative.com		

The Fuel Masters

Address	4955 Caponi Falls laine Katy, TX 77494-8008	Participation Type:	Inactive Supplier
Classifications	MBE,SBE (Primary),WBE		
Invitation Date	03/05/2021		
Invitation Type	Automatic		
Invitation Email(s)	jdmccoy57@gmail.com		

The Gateway Group

Address	16435 N. Scottsdale Rd. Scottsdale, AZ 85254	Participation Type:	Active Supplier
Classifications	SBE (Primary),WBE		
Invitation Date	03/05/2021		
Invitation Type	Automatic		
Invitation Email(s)	kate@gatewayppe.com		

The Glass Slipper Foundation (Vessels Interceding Sowing Into Our Nation)

Address	4802 Lockwood Dr. Houston, TX 77026	Participation Type:	Active Supplier
Classifications	MBE,WBE (Primary)		
Invitation Date	03/05/2021		
Invitation Type	Automatic		
Invitation Email(s)	tasasha@vision-inc.org		

The Graide Network, Inc.

Address	641 W Lake St Chicago, IL 60661	Participation Type:	Active Supplier
Classifications	SBE (Primary),WBE		
Invitation Date	03/05/2021		
Invitation Type	Automatic		
Invitation Email(s)	liz@thegraidenetwork.com		

The Harding Group

Address	201 E John Carpenter Freeway Irving, TX 75062	Participation Type:	Active Supplier
Classifications	TAS (Primary)		
Invitation Date	03/05/2021		
Invitation Type	Automatic		
Invitation Email(s)	bgilsrud@harding-group.com		

The Harris Foundation

Address	1330 Post Oak Blvd., Suite 2550 Houston, TX 77056	Participation Type:	Active Supplier
Classifications	MBE (Primary)		
Invitation Date	03/05/2021		
Invitation Type	Automatic		
Invitation Email(s)	pamela@theharrisfoundation.org		

The Healthy School Food Collaborative

Address	701 Loyola Avenue New Orleans, LA 70113	Participation Type:	Active Supplier
Classifications	MBE (Primary),WBE		
Invitation Date	03/05/2021		
Invitation Type	Automatic		
Invitation Email(s)	lblack@thsfc.com jgraham@thsfc.com		
Response Status	Viewed		
Status Date	03/07/2021		

The Heart of God Restoration Ministry

Address	2222 Lockwood Drive Houston, TX 77020	Participation Type:	Active Supplier
Invitation Date	03/05/2021		
Invitation Type	Automatic		
Invitation Email(s)	theheartofgod2015@gmail.com		

The Homework Mastery Center (Train Up a Child)

Address	12508 Payton DETROIT, MI 48224	Participation Type:	Active Supplier
Classifications	MBE (Primary)		
Invitation Date	03/05/2021		
Invitation Type	Automatic		
Invitation Email(s)	rlawton@homeworkmastery.com		

The HON Company LLC

Address	200 Oak Street Muscatine, IA 52761	Participation Type:	Active Supplier
Invitation Date	03/05/2021		
Invitation Type	Automatic		
Invitation Email(s)	contractmanager@honcompany.com		

The I Love U Guys Foundation

Address	PO Box 919 Conifer, CO 80433	Participation Type:	Active Supplier
Invitation Date	03/05/2021		
Invitation Type	Automatic		
Invitation Email(s)	carly@iloveuguys.org		

The Insite Group

Address	123 E Wm J Bryan Pkwy Bryan, TX 77803	Participation Type:	Active Supplier
Classifications	HUB,WBE (Primary)		
Invitation Date	03/05/2021		
Invitation Type	Automatic		
Invitation Email(s)	czamora@insitegroup.com		

The IRIS Companies (IRIS Ltd. Inc.)

Address	901 Park Road Fleetwood, PA 19522	Participation Type:	Active Supplier
Classifications	WBE (Primary)		
Invitation Date	03/05/2021		
Invitation Type	Automatic		
Invitation Email(s)	Ashleyr@irisltd.com Steeviw@irisltd.com		
Response Status	Viewed		
Status Date	03/08/2021		

The Kadence Collective, LLC

Address	118 Broadway San Antonio, TX 78205	Participation Type:	Active Supplier
Classifications	MBE,SBE,HUB (Primary)		
Invitation Date	03/05/2021		
Invitation Type	Automatic		
Invitation Email(s)	jmckenzie@hirekadence.com		

The Knowledge Stack (The Knowledge Stack LLC)

Address	5250 Lankershim Blvd Los Angeles, CA 91601	Participation Type:	Active Supplier
Invitation Date	03/05/2021		
Invitation Type	Automatic		
Invitation Email(s)	jo@theknowledgestack.co		

The Kovacs Group

Address	540 Diamond Oak New Braunfels, TX 78132	Participation Type:	Active Supplier
Invitation Date	03/05/2021		
Invitation Type	Automatic		
Invitation Email(s)	jasond@kovacsgroup.net		

The Library Corporation

Address	1 RESEARCH PARK INWOOD, WV 25428	Participation Type:	Active Supplier
Classifications	WBE (Primary)		
Invitation Date	03/05/2021		
Invitation Type	Automatic		
Invitation Email(s)	bidopp@tlcdelivers.com		
Response Date	04/06/2021		
Response Status	Submitted		
Status Date	04/06/2021		

The Library Store, Inc

Address	301 E South St Tremont, IL 61568	Participation Type:	Active Supplier
Invitation Date	03/05/2021		
Invitation Type	Automatic		
Invitation Email(s)	districtbids@thelibrarystore.com bids@thelibrarystore.com		

The Mandalay Press (The Mandalay Press, LLC)

Address	700 N Pearl St Dallas, TX 75201	Participation Type:	Active Supplier
Invitation Date	03/05/2021		
Invitation Type	Automatic		
Invitation Email(s)	tanya.vera@mandalaypress.com		

The MarketinGroup, LLC

Address	2261 North Park Dr. Kingwood, TX 77339	Participation Type:	Active Supplier
Invitation Date	03/05/2021		
Invitation Type	Automatic		
Invitation Email(s)	tmg@themarketingroup.us		

The Monitor Man

Address	3320 Ozark St Houston, TX 77021	Participation Type:	Active Supplier
Classifications	MBE (Primary),HUB		
Invitation Date	03/05/2021		
Invitation Type	Automatic		
Invitation Email(s)	marcw@themonitorman.com		

The National Behvioral Intervention Team Association

Address	475 Allendale Rd Suite 200 King of Prussia, PA 19102	Participation Type:	Active Supplier
Invitation Date	03/05/2021		
Invitation Type	Automatic		
Invitation Email(s)	Christopher.Simmons@TNGConsulting.com		

The Office Pal NJ LLC

Address	PO Box 2 Lakewood, NJ 08701	Participation Type:	Active Supplier
Classifications	TAS (Primary),TXM		
Invitation Date	03/05/2021		
Invitation Type	Automatic		
Invitation Email(s)	brenda@theofficepal.com latzie@theofficepal.com		
Response Status	Viewed		
Status Date	03/08/2021		

The OFIS (Our Fine Interior Solutions)

Address	7110 Old Katy Road Houston, TX 77024	Participation Type:	Active Supplier
Invitation Date	03/05/2021		
Invitation Type	Automatic		
Invitation Email(s)	llpalmer@theofis.com		

THE OLDHAM GROUP (OLDHAM GRAPHIC SUPPLY INC)

Address	4333 CAMBRIDGE ROAD FORT WORTH, TX 76155	Participation Type:	Active Supplier
Classifications	WBE (Primary)		
Invitation Date	03/05/2021		
Invitation Type	Automatic		
Invitation Email(s)	dpetrosky@oldhamgroup.com		

The Ombudsmen Group

Address	213 Bridle Bnd Cibolo, TX 78108	Participation Type:	Active Supplier
Invitation Date	03/05/2021		
Invitation Type	Automatic		
Invitation Email(s)	fmuhammad@myombudsmen.com		

The Outreach Program Education/Counseling Services

Address	12000 MLK Blvd APT 1125 Houston, TX 77048	Participation Type:	Active Supplier
Classifications	MBE (Primary),SBE		
Invitation Date	03/05/2021		
Invitation Type	Automatic		
Invitation Email(s)	theoutreachpro@live.com		

The Phlebotomy Learning Center

Address	505 N. Sam Houston Pkwy. E. ste. 695 Houton, TX 77060	Participation Type:	Active Supplier
Invitation Date	03/05/2021		
Invitation Type	Automatic		
Invitation Email(s)	phlebotomylearningcenter@yahoo.com		

The Phoenix Design Group, Inc.

Address	13406 Redfish Lane Stafford, TX 77477	Participation Type:	Active Supplier
Classifications	SBE (Primary)		
Invitation Date	03/05/2021		
Invitation Type	Automatic		
Invitation Email(s)	charlie@thephoenixdg.com		

The Phoenix Group (Phoenix Contracting Group)

Address	4702 Meadows Edge Lane Houston, TX 77084	Participation Type:	Active Supplier
Classifications	SBE,WBE (Primary)		
Invitation Date	03/05/2021		
Invitation Type	Automatic		
Invitation Email(s)	mac@phnxcg.com		

The Reading Warehouse (The Reading Warehouse Inc)

Address	PO Box 41328 North Charleston, SC 29423	Participation Type:	Active Supplier
Invitation Date	03/05/2021		
Invitation Type	Automatic		
Invitation Email(s)	toddh@thereadingwarehouse.com		

The Remi Group

Address	11325 North Community House Rd., Suite 300 Charlotte, NC 28277	Participation Type:	Active Supplier
Invitation Date	03/05/2021		
Invitation Type	Automatic		
Invitation Email(s)	marketingrfp@theremigroup.com		

The Resilient Group

Address	6327 Calhoun Rd., Houston, TX 77021	Participation Type:	Active Supplier
Invitation Date	03/05/2021		
Invitation Type	Automatic		
Invitation Email(s)	admin@TheResilientGroup.org		

The Royster Group, Inc. (The Royster Group)

Address	934 Glenwood Avenue Atlanta, GA 30316	Participation Type:	Active Supplier
Classifications	MBE,SBE (Primary)		
Invitation Date	03/05/2021		
Invitation Type	Automatic		
Invitation Email(s)	krtaunton@roystergroup.com		

The Safeguard System Inc. (Safeguard System Inc.)

Address	4401 Kostoryz Corpus Christi, TX 78415	Participation Type:	Active Supplier
Invitation Date	03/05/2021		
Invitation Type	Automatic		
Invitation Email(s)	rose@safeguardsysteminc.com		
Response Status	Unsubmitted		
Status Date	03/08/2021		

The Scholastic Network Partners, LLC

Address	P.O. Box 26481 Austin, TX 78755	Participation Type:	Active Supplier
Invitation Date	03/05/2021		
Invitation Type	Automatic		
Invitation Email(s)	cfreshour@thescholasticnetwork.com		
Response Status	Unsubmitted		
Status Date	03/08/2021		

The Schoolhouse Store (The Schoolhouse Store Inc)

Address	707A West Davis Conroe, TX 77301	Participation Type:	Active Supplier
Classifications	TAS,WBE (Primary)		
Invitation Date	03/05/2021		
Invitation Type	Automatic		
Invitation Email(s)	info@theschoolhousestore.com		

The Sen-Will Group

Address	P.O. Box 152712 Arlington, TX 76015	Participation Type:	Active Supplier
Invitation Date	03/05/2021		
Invitation Type	Automatic		
Invitation Email(s)	mlw@senwill.com		

The Shamrock Companies

Address	20302 Park Row #500 Katy, TX 77449	Participation Type:	Active Supplier
Classifications	DIR (Primary)		
Invitation Date	03/05/2021		
Invitation Type	Automatic		
Invitation Email(s)	danny@shamrock-ip.com		

The Shred Guy

Address	8601 Meadow View Ct Houston, TX 77040	Participation Type:	Active Supplier
Classifications	SBE (Primary),WBE		
Invitation Date	03/05/2021		
Invitation Type	Automatic		
Invitation Email(s)	courtney@theshredguy.net		

The Software Vault, LLC

Address	1250 E Copeland Road Arlington, TX 76011	Participation Type:	Active Supplier
Classifications	MBE (Primary),SBE,HUB,WBE		
Invitation Date	03/05/2021		
Invitation Type	Automatic		
Invitation Email(s)	jamita.machen@theswvault.com		

The Stewart Organization

Address	4335 Directors Row Houston, TX 77092	Participation Type:	Active Supplier
Classifications	DIR,TAS,TPA,TXM (Primary)		
Invitation Date	03/05/2021		
Invitation Type	Automatic		
Invitation Email(s)	Steve.denson@stewartorg.com		

The TEAMS Group, LLC

Address	143 Emma Loop Austin, TX 78737	Participation Type:	Active Supplier
Invitation Date	03/05/2021		
Invitation Type	Automatic		
Invitation Email(s)	lg@theteamsgroup.com		

The Tree House, Inc.

Address	22 Tocci Path Newton Centre, MA 02459	Participation Type:	Active Supplier
Classifications	SBE (Primary),WBE		
Invitation Date	03/05/2021		
Invitation Type	Automatic		
Invitation Email(s)	jneal02159@aol.com		

The Upgrade Place (American Business Network Inc)

Address	2544 S 156th Circle Omaha, NE 68130	Participation Type:	Active Supplier
Classifications	TIP,SBE (Primary),WBE		
Invitation Date	03/05/2021		
Invitation Type	Automatic		
Invitation Email(s)	laurie@theupgradeplace.com		

the Waymire Group

Address	321 Century Plaza Dr Houston, TX 77073	Participation Type:	Active Supplier
Invitation Date	03/05/2021		
Invitation Type	Automatic		
Invitation Email(s)	diana@thewaymiregroup.com		

The Whitlock Group (Audio Fidelty Communications Corporation)

Address	6001 Stonington Houston, TX 77070	Participation Type:	Active Supplier
Classifications	DIR,SBE (Primary)		
Invitation Date	03/05/2021		
Invitation Type	Automatic		
Invitation Email(s)			

The Windward Group, LLC

Address	265 General Patton Ave Mandeville, LA 70471	Participation Type:	Active Supplier
Invitation Date	03/05/2021		
Invitation Type	Automatic		
Invitation Email(s)	eskaggs@thewindwardgroup.net rrathe@thewindwardgroup.net		

The Yates Company

Address	PO Box 75190 Houston, TX 77234	Participation Type:	Active Supplier
Invitation Date	03/05/2021		
Invitation Type	Automatic		
Invitation Email(s)	jeffryates@gmail.com		

TheDataFyles

Address	5233 Bellaire Blvd, Ste-B #185 Bellaire, TX 77401	Participation Type:	Active Supplier
Classifications	MBE (Primary),SBE,WBE		
Invitation Date	03/05/2021		
Invitation Type	Automatic		
Invitation Email(s)	rewa@thedatafyles.com		

TheFireStore, TheOfficerStore, TheEMSStore (Witmer Public Safety Group, Inc)

Address	104 Independence Way Coatesville, PA 19320	Participation Type:	Active Supplier
Invitation Date	03/05/2021		
Invitation Type	Automatic		
Invitation Email(s)	quotes@thefirestore.com		

Theorem (Citrusbyte LLC)

Address	16467 Otsego Street Encino, CA 91436	Participation Type:	Active Supplier
Invitation Date	03/05/2021		
Invitation Type	Automatic		
Invitation Email(s)	Denny@theorem.co		

Theresa Harris

Address	5123 Panay Park HOUSTON, TX 77048	Participation Type:	Active Supplier
Classifications	MBE (Primary),WBE		
Invitation Date	03/05/2021		
Invitation Type	Automatic		
Invitation Email(s)	tmharris23@yahoo.com		

Thermo Electron North America LLC

Address	1400 Northpoint Pkwy Ste 10 West Palm Beach, FL 33407	Participation Type:	Active Supplier
Invitation Date	03/05/2021		
Invitation Type	Automatic		
Invitation Email(s)	usmadorderprocessing@thermofisher.com		
Response Status	Viewed		
Status Date	03/08/2021		

Thermogenesis Group, Inc. (iMovR)

Address	14260 NE 21st Street Bellevue, WA 98007	Participation Type:	Active Supplier
Invitation Date	03/05/2021		
Invitation Type	Automatic		
Invitation Email(s)	governmentsales@imovr.com		

THG Energy Solutions

Address	7155 Old Katy Road Houston, TX 77024	Participation Type:	Active Supplier
Classifications	SBE (Primary)		
Invitation Date	03/05/2021		
Invitation Type	Automatic		
Invitation Email(s)	cburden@thgenergy.com mfrey@thgenergy.com		
Response Status	Viewed		
Status Date	03/12/2021		

ThinAir Wireless, Inc.

Address	11111 Katy Freeway, Suite 910 Houston, TX 77079	Participation Type:	Active Supplier
Classifications	SBE (Primary)		
Invitation Date	03/05/2021		
Invitation Type	Automatic		
Invitation Email(s)			

ThinkCERCA Inc.

Address	440 N. Wells St. Chicago, IL 60654	Participation Type:	Active Supplier
Invitation Date	03/05/2021		
Invitation Type	Automatic		
Invitation Email(s)	contracts@thinkcerca.com		

Thinkcp technologies (h.co. computer products)

Address	16812 HALE AVE IRVINE, CA 92606	Participation Type:	Active Supplier
Classifications	SBE (Primary)		
Invitation Date	03/05/2021		
Invitation Type	Automatic		
Invitation Email(s)	bill@thinkcp.com		

thinkLaw (CS Educational Services, LLC)

Address	3651 Lindell Rd. Suite D692 Las Vegas, NV 89103	Participation Type:	Active Supplier
Invitation Date	03/05/2021		
Invitation Type	Automatic		
Invitation Email(s)	hollymaria@thinklaw.us		

Thomas Klise/Crimson Multimedia (Thomas S Klise Company)

Address	PO Box 720 Mystic, CT 06355	Participation Type:	Active Supplier
Invitation Date	03/05/2021		
Invitation Type	Automatic		
Invitation Email(s)	molly@klise.com		

Thomas Printworks (Thomas Reprographics, Inc)

Address	4235 Richmond Ave Houston, TX 77027	Participation Type:	Active Supplier
Invitation Date	03/05/2021		
Invitation Type	Automatic		
Invitation Email(s)	trevor.hansen@thomasprintworks.com rock.gremillion@thomasprintworks.com tara.fisher@thomasprintworks.com joe.christ@thomasprintworks.com		
Response Status	Viewed		
Status Date	03/10/2021		

Thompson Educational Consulting, Inc.

Address	2811 Plantation Wood Lane Missouri City, TX 77459	Participation Type:	Active Supplier
Invitation Date	03/05/2021		
Invitation Type	Automatic		
Invitation Email(s)	Athomp2206@aol.com		

Thompson Integrated Media Solutions

Address	6619 Inwood West Houston, TX 77088	Participation Type:	Active Supplier
Classifications	HUB (Primary)		
Invitation Date	03/05/2021		
Invitation Type	Automatic		
Invitation Email(s)	darren@thompsonims.com		

Thomson Reuters

Address	2395 Midway Road Carrollton, TX 75006	Participation Type:	Active Supplier
Invitation Date	03/05/2021		
Invitation Type	Automatic		
Invitation Email(s)	mark.samaha@thomsonreuters.com		

Three H Furniture Systems Limited

Address	156462 Clover Valley Rd. New Liskeard, ON Canada P0J 1P0	Participation Type:	Active Supplier
Invitation Date	03/05/2021		
Invitation Type	Automatic		
Invitation Email(s)	m.paar@three-h.com		

Three Sixty Inc

Address	541 Laser Rd Rio Rancho, NM 87124	Participation Type:	Active Supplier
Classifications	TCP (Primary),TIP		
Invitation Date	03/05/2021		
Invitation Type	Automatic		
Invitation Email(s)			

Three Tikes LLC

Address	1001 Cooper Pt Rd Olympia, WA 98512	Participation Type:	Active Supplier
Classifications	MBE (Primary)		
Invitation Date	03/05/2021		
Invitation Type	Automatic		
Invitation Email(s)	ThreeTikes@hotmail.com		

Thriv & GROE Academy, LLC

Address	P.O. Box 924007 Houston, TX 77292-4007	Participation Type:	Active Supplier
Classifications	MBE (Primary),SBE,WBE		
Invitation Date	03/05/2021		
Invitation Type	Automatic		
Invitation Email(s)	INFO@COSSEYSSERVICES.US thrivegroe@gmail.com		

Tico Telehealth Inc.

Address	10712 Culberson Austin, TX 78748	Participation Type:	Active Supplier
Classifications	SBE (Primary),WBE		
Invitation Date	03/05/2021		
Invitation Type	Automatic		
Invitation Email(s)	l.bibby@ticotelehealth.com		

Time Solutions Inc.

Address	20407 Presley Grove Dr. Porter, TX 77365	Participation Type:	Active Supplier
Classifications	SBE (Primary)		
Invitation Date	03/05/2021		
Invitation Type	Automatic		
Invitation Email(s)	bjdaniele@tsila.com		

TimeClock Plus (Data Management, Inc)

Address	1 Time Clock Drive San Angelo, TX 76904	Participation Type:	Active Supplier
Classifications	TAS (Primary),TCP		
Invitation Date	03/05/2021		
Invitation Type	Automatic		
Invitation Email(s)	james.baker@timeclockplus.com sales@timeclockplus.com		

Timothy Project: Youth Mentoring Youth, Inc.

Address	P O Box 90562 Houston, TX 77290	Participation Type:	Active Supplier
Invitation Date	03/05/2021		
Invitation Type	Automatic		
Invitation Email(s)	carann05@yahoo.com		

Tiphany Chambers Burrell

Address	16406 HICKORY KNOLL DR HOUSTON, TX 77059	Participation Type:	Active Supplier
Classifications	MBE (Primary),SBE,WBE		
Invitation Date	03/05/2021		
Invitation Type	Automatic		
Invitation Email(s)	tburrell@soloved316.org		

Tipton Global Sales & Services, Inc

Address	P O Box 714 Hurst, TX 76053	Participation Type:	Active Supplier
Classifications	TIP,SBE (Primary)		
Invitation Date	03/05/2021		
Invitation Type	Automatic		
Invitation Email(s)			

TITAN School Solutions, Inc.

Address	19900 MacArthur Blvd., Suite 1000 Irvine, CA 92612	Participation Type:	Active Supplier
Invitation Date	03/05/2021		
Invitation Type	Automatic		
Invitation Email(s)	sfreeman@titank12.com		
Response Status	Viewed		
Status Date	03/05/2021		

TLC Office Systems (TLC Tonerland)

Address	8711 Fallbrook Houston, TX 77064	Participation Type:	Active Supplier
Classifications	HGA,SBE (Primary)		
Invitation Date	03/05/2021		
Invitation Type	Automatic		
Invitation Email(s)	jgarza@tlcofficesystems.com mjung@tlcofficesystems.com		

TLE Inc (The Look Enterprises, Inc.)

Address	5522 Grand Lake Street Bellaire, TX 77401	Participation Type:	Active Supplier
Classifications	MBE (Primary),SBE,HUB		
Invitation Date	03/05/2021		
Invitation Type	Automatic		
Invitation Email(s)	jselmon@thelookenterprises.com		

TMB Screen Printing

Address	9637 Cypress Creek Parkway Houston, TX 77070	Participation Type:	Active Supplier
Invitation Date	03/05/2021		
Invitation Type	Automatic		
Invitation Email(s)	info@tmbscreenprinting.com		

TMB Screen Printing & Embroidery Spring

Address	21602 Tatton Crest Ct Spring, TX 77388	Participation Type:	Active Supplier
Invitation Date	03/05/2021		
Invitation Type	Automatic		
Invitation Email(s)	anita@tmbspring.com		

TMB Screen Printing 2

Address	15552 FM 529 Rd. Houston, TX 77095	Participation Type:	Active Supplier
Invitation Date	03/05/2021		
Invitation Type	Automatic		
Invitation Email(s)			

TMI Solutions, LLC

Address	531 Pasiano Dr George West, TX 78022	Participation Type:	Active Supplier
Classifications	SBE (Primary)		
Invitation Date	03/05/2021		
Invitation Type	Automatic		
Invitation Email(s)			

T-Mobile, USA

Address	7668 Warren Pkwy Frisco, TX 75034	Participation Type:	Active Supplier
Classifications	DIR (Primary)		
Invitation Date	03/05/2021		
Invitation Type	Automatic		
Invitation Email(s)	jennifer.sweeper@t-mobile.com		

TN Supply Inc

Address	10521 Research Dr Knoxville, TN 37932	Participation Type:	Active Supplier
Invitation Date	03/05/2021		
Invitation Type	Automatic		
Invitation Email(s)	JMooney@TNSupply.com		

TNR Accounting & Management Consulting, LLC (Nannette Ray)

Address	24275 Katy Freeway Katy, TX 77494	Participation Type:	Active Supplier
Classifications	MBE (Primary),SBE,HUB,WBE		
Invitation Date	03/05/2021		
Invitation Type	Automatic		
Invitation Email(s)	info@TNRaccounting.com		

Today's Class (Melior-Delaware Inc)

Address	P.O Box 381626 Birmingham, AL 35238	Participation Type:	Active Supplier
Invitation Date	03/05/2021		
Invitation Type	Automatic		
Invitation Email(s)	sthompson@todaysclass.com		

Today's Classroom LLC

Address	6551 Middlebranch Ave NE Canton, OH 44721	Participation Type:	Active Supplier
Invitation Date	03/05/2021		
Invitation Type	Automatic		
Invitation Email(s)	rick@todaysclassroom.com Ali@todaysclassroom.com		

TODAYS PROMOS

Address	17305 I-25 North Schertz, TX 78154	Participation Type:	Active Supplier
Classifications	TAS,WBE (Primary)		
Invitation Date	03/05/2021		
Invitation Type	Automatic		
Invitation Email(s)			

Todays Promotions (Today's Promos, LLC)

Address	26635 Forest Link New Braunfels, TX 78132	Participation Type:	Active Supplier
Classifications	TAS,WBE (Primary)		
Invitation Date	03/05/2021		
Invitation Type	Automatic		
Invitation Email(s)	Barbara@BroadMindsInvesting.com		

Tomorrow N Training

Address	10326 Ella Lee Lane Houston, TX 77042	Participation Type:	Active Supplier
Invitation Date	03/05/2021		
Invitation Type	Automatic		
Invitation Email(s)	Tawandaforrest@gmail.com		

TONER CENTRAL WAREHOUSE DISTRIBUTORS, INC

Address	935 ELDRIDGE RD., #137 SUGAR LAND, TX 77478	Participation Type:	Active Supplier
Classifications	SBE (Primary)		
Invitation Date	03/05/2021		
Invitation Type	Automatic		
Invitation Email(s)	WWW.TONERCWD@YAHOO.COM		

Toomay Technologies

Address	3313 Vincent Road Pleasant Hill, CA 94523	Participation Type:	Active Supplier
Invitation Date	03/05/2021		
Invitation Type	Automatic		
Invitation Email(s)	saucedob@toomaytech.com		

Toshiba America Information Systems, Inc.

Address	2400 Stone Creek Drive Plano, TX 75075	Participation Type:	Active Supplier
Invitation Date	03/05/2021		
Invitation Type	Automatic		
Invitation Email(s)			

Total Office Furniture Solutions

Address	17011 Lincoln Avenue Box 523 Parker, CO 80108	Participation Type:	Active Supplier
Classifications	WBE (Primary)		
Invitation Date	03/05/2021		
Invitation Type	Automatic		
Invitation Email(s)	Tofsolutions@comcast.net		

Total Protection Systems, Inc.

Address	5604 Old Brownsville Corpus Christi, TX 78417	Participation Type:	Active Supplier
Classifications	MBE,HUB,WBE (Primary)		
Invitation Date	03/05/2021		
Invitation Type	Automatic		
Invitation Email(s)			

Total Seminars, LLC.

Address	12550 FUQUA ST HOUSTON, TX 77034	Participation Type:	Active Supplier
Classifications	SBE (Primary)		
Invitation Date	03/05/2021		
Invitation Type	Automatic		
Invitation Email(s)	kathyy@totalsem.com		

Total Special Education Solutions, LLC

Address	601 21st Street Beaumont, TX 77706	Participation Type:	Active Supplier
Invitation Date	03/05/2021		
Invitation Type	Automatic		
Invitation Email(s)	amy@totalses.net		

Total Team Construction

Address	3407 Lang Road HOUSTON, TX 77092	Participation Type:	Active Supplier
Classifications	MBE,SBE,HUB (Primary)		
Invitation Date	03/05/2021		
Invitation Type	Automatic		
Invitation Email(s)	gyanez@totalteamcompanies.com		

TouchView Inc

Address	830 W Chestnut St Brockton, MA 02301	Participation Type:	Active Supplier
Invitation Date	03/05/2021		
Invitation Type	Automatic		
Invitation Email(s)	frederick.bridges@icloud.com		

Town Press Media

Address	2216 Padre Blvd South Padre Island, TX 78597	Participation Type:	Active Supplier
Invitation Date	03/05/2021		
Invitation Type	Automatic		
Invitation Email(s)	contact@townpressmedia.com		

TPR Education LLC (The Princeton Review)

Address	3730 Kirby Drive Houston, TX 77098	Participation Type:	Active Supplier
Invitation Date	03/05/2021		
Invitation Type	Automatic		
Invitation Email(s)	Roel.piseno@review.com		
Response Status	Viewed		
Status Date	03/08/2021		

TPx Communications

Address	740 E Campbell Rd Richardson, TX 75081	Participation Type:	Active Supplier
Invitation Date	03/05/2021		
Invitation Type	Automatic		
Invitation Email(s)			

Trace3, Inc.

Address	11250 El Camino Real Suite #200 San Diego, CA 92130	Participation Type:	Active Supplier
Invitation Date	03/05/2021		
Invitation Type	Automatic		
Invitation Email(s)	jbrown@trace3.com		

Tradentrix

Address	1803 Portsmouth Street Houston, TX 77098	Participation Type:	Active Supplier
Classifications	SBE (Primary),WBE		
Invitation Date	03/05/2021		
Invitation Type	Automatic		
Invitation Email(s)	katy@trudeaucity.com		

Trading Club International, Inc.

Address	10818 Fern Terrace Houston, TX 77075	Participation Type:	Active Supplier
Invitation Date	03/05/2021		
Invitation Type	Automatic		
Invitation Email(s)	geoffreybailey@live.com		

Transcare llc

Address	9203 hwy 6 S Houston, TX 77083	Participation Type:	Active Supplier
Invitation Date	03/05/2021		
Invitation Type	Automatic		
Invitation Email(s)	transcarehou@gmail.com		

Transfinder Corporation

Address	120 Erie Boulevard Schenectady, NY 12305	Participation Type:	Active Supplier
Classifications	SBE (Primary)		
Invitation Date	03/05/2021		
Invitation Type	Automatic		
Invitation Email(s)			

Transformation7 by Tiffany A. Washington

Address	1654 Bonnyton Lane Houston, TX 77014	Participation Type:	Active Supplier
Invitation Date	03/05/2021		
Invitation Type	Automatic		
Invitation Email(s)	tiffany@transformation7.com		

Translation & Interpretation Network (Catholic Charities Diocese of Fort Worth, Inc. d/b/a Translation & Interpretation Network)

Address	249 W. Thornhill Drive Fort Worth, TX 76115	Participation Type:	Active Supplier
Invitation Date	03/05/2021		
Invitation Type	Automatic		
Invitation Email(s)	tin@tintranslation.com		

Transnet Communications, LLC

Address	103 Edgewood Houston, TX 78163	Participation Type:	Active Supplier
Invitation Date	03/05/2021		
Invitation Type	Automatic		
Invitation Email(s)	hmendez@transnet-co.com		
Response Status	Viewed		
Status Date	03/08/2021		

Trezvant Academy, Inc

Address	9538 Curry Landing DR Houston, TX 77095	Participation Type:	Active Supplier
Invitation Date	03/05/2021		
Invitation Type	Automatic		
Invitation Email(s)	trezvantlinda@yahoo.com		

Tri State Camera

Address	150 Sullivan St. BROOKLYN, NY 11231	Participation Type:	Active Supplier
Classifications	SBE (Primary),WBE		
Invitation Date	03/05/2021		
Invitation Type	Automatic		
Invitation Email(s)	bids@TRISTATECAMERA.COM		

Triangle Fire and Security (Stroderd Communications, Inc.)

Address	5955 Caswell Road Beaumont, TX 77708	Participation Type:	Active Supplier
Classifications	DIR (Primary),TCP		
Invitation Date	03/05/2021		
Invitation Type	Automatic		
Invitation Email(s)	mitch@trianglecomputer.com		

Triangle Reproductions

Address	8450 Westpark, Suite 100 Houston, TX 77063	Participation Type:	Active Supplier
Classifications	SBE (Primary)		
Invitation Date	03/05/2021		
Invitation Type	Automatic		
Invitation Email(s)	bchristy@triangletexas.com		

Trinity Enterprise Group LLC

Address	400 S Zang Blvd Ste 240 Dallas, TX 75208	Participation Type:	Active Supplier
Invitation Date	03/05/2021		
Invitation Type	Automatic		
Invitation Email(s)	casey@tegroup.biz		

Trinity Library Resources

Address	14439 N.W. Military Hwy San Antonio, TX 78231	Participation Type:	Active Supplier
Invitation Date	03/05/2021		
Invitation Type	Automatic		
Invitation Email(s)	frank.yench@trinitylibraryresources.com		

Trinity Review Services Inc

Address	P.O.Box 143 Desoto, TX 75123	Participation Type:	Active Supplier
Classifications	MBE,SBE (Primary),HUB,WBE		
Invitation Date	03/05/2021		
Invitation Type	Automatic		
Invitation Email(s)	johnnyr@trinityreviews.com		

Trinity3 Technology (Trinity3 LLC)

Address	650 Pelham Blvd. Suite 600 St. Paul, MN 55114	Participation Type:	Active Supplier
Classifications	TIP (Primary)		
Invitation Date	03/05/2021		
Invitation Type	Automatic		
Invitation Email(s)	contracts@trafera.com		

triplenet pricing llc

Address	12154 darnestown rd gaithersburg, MD 20878	Participation Type:	Active Supplier
Classifications	SBE (Primary)		
Invitation Date	03/05/2021		
Invitation Type	Automatic		
Invitation Email(s)	sales@triplenetpricing.com		

Triumph Cabling Systems, LLC

Address	17130 Groeschke Road Houston, TX 77084	Participation Type:	Active Supplier
Classifications	MBE (Primary),HUB		
Invitation Date	03/05/2021		
Invitation Type	Automatic		
Invitation Email(s)	NTahtinen@Triumph-cs.com		

TRIUMPH LEARNING

Address	80 Northwest Blvd Nashua, NH 03063	Participation Type:	Active Supplier
Invitation Date	03/05/2021		
Invitation Type	Automatic		
Invitation Email(s)			

TROXELL COMMUNICATIONS, INC.

Address	4675 E Cotton Ctr Blvd Ste 155 Phoenix, AZ 85040	Participation Type:	Active Supplier
Classifications	DIR,TAS,TCP,TIP		
Invitation Date	03/05/2021		
Invitation Type	Automatic		
Invitation Email(s)	joshua.joseph@trox.com		
Response Date	04/06/2021		
Response Status	Submitted		
Status Date	04/06/2021		

True Love Childcare

Address	40 Wilson Rd Humble, TX 77338	Participation Type:	Active Supplier
Invitation Date	03/05/2021		
Invitation Type	Automatic		
Invitation Email(s)	excellence@tlchumble.org		

TRUE MPS (TRUE MPS, LLC)

Address	12622 Chriswood Dr. Cypress, TX 77429	Participation Type:	Active Supplier
Invitation Date	03/05/2021		
Invitation Type	Automatic		
Invitation Email(s)			

True North Consulting Group, LLC

Address	704 Glaze Cir Hewitt, TX 76643	Participation Type:	Active Supplier
Invitation Date	03/05/2021		
Invitation Type	Automatic		
Invitation Email(s)	russ.johnson@truenorthcg.us sales@tncg.com		
Response Date	04/05/2021		
Response Status	Submitted		
Status Date	04/05/2021		

TSC COGIC

Address	9311 Compton houston, TX 77091	Participation Type:	Active Supplier
Classifications	MBE (Primary)		
Invitation Date	03/05/2021		
Invitation Type	Automatic		
Invitation Email(s)	PPAULBRYANT@YAHOO.COM		

TTI Imaging Inc.

Address	4328 Gessner Rd Houston, TX 77041	Participation Type:	Active Supplier
Invitation Date	03/05/2021		
Invitation Type	Automatic		
Invitation Email(s)	mike@ttimfg.com		

Tunabear

Address	13155 Noel Rd. Suite 900 Dallas, TX 75240	Participation Type:	Active Supplier
Classifications	MBE,DIR,SBE (Primary)		
Invitation Date	03/05/2021		
Invitation Type	Automatic		
Invitation Email(s)	james@tunabear.com		
Response Status	Viewed		
Status Date	03/11/2021		

Turning Technologies, LLC

Address	255 West Federal Street Youngstown, OH 44503	Participation Type:	Active Supplier
Invitation Date	03/05/2021		
Invitation Type	Automatic		
Invitation Email(s)			

Turnkey Integrators, Inc

Address	1411 Lemay Dr. Suite 304 Carrollton, TX 75007	Participation Type:	Active Supplier
Invitation Date	03/05/2021		
Invitation Type	Automatic		
Invitation Email(s)	pgeer@turnkeyintegrators.com		

Turnkey Security, Inc.

Address	PO Box 1889 Manchaca, TX 78652	Participation Type:	Active Supplier
Invitation Date	03/05/2021		
Invitation Type	Automatic		
Invitation Email(s)	richard@turnkeysecurity.com		

Tutor Doctor (Frias Business Group, Inc.)

Address	950 Echo Lane Houston, TX 77024	Participation Type:	Active Supplier
Classifications	MBE,WBE (Primary)		
Invitation Date	03/05/2021		
Invitation Type	Automatic		
Invitation Email(s)	mfrias@tutordoctor.com		

TUTOR PACE, INC.

Address	6713 Cedar View Trail Fort Worth, TX 76137	Participation Type:	Active Supplier
Classifications	SBE (Primary)		
Invitation Date	03/05/2021		
Invitation Type	Automatic		
Invitation Email(s)	info@tutorpace.com		

Tutors With Tablets (The Children‘s Carousel Academy)

Address	512 Mulberry Lane Desoto, TX 75115	Participation Type:	Active Supplier
Classifications	MBE,SBE (Primary),HUB,WBE		
Invitation Date	03/05/2021		
Invitation Type	Automatic		
Invitation Email(s)			

tw telecom, inc

Address	9229 Waterford Austin, TX 78758	Participation Type:	Active Supplier
Classifications	DIR (Primary),TXM		
Invitation Date	03/05/2021		
Invitation Type	Automatic		
Invitation Email(s)	trisha.holloway@twtelecom.com		

TWIST Integration Solutions Technology (TapeWorks Texas, Inc.)

Address	2001 Karbach Street Houston, TX 77092-7715	Participation Type:	Active Supplier
Classifications	SBE (Primary)		
Invitation Date	03/05/2021		
Invitation Type	Automatic		
Invitation Email(s)	info@tapeworkstexas.com		
Response Status	Viewed		
Status Date	03/22/2021		

Two20Media

Address	P.O. Box 9372 The Woodlands, TX 77387-9372	Participation Type:	Active Supplier
Classifications	SBE (Primary)		
Invitation Date	03/05/2021		
Invitation Type	Automatic		
Invitation Email(s)	tlr25@comcast.net		

Twotrees Technologies, LLC

Address	200 North Emporia Wichita, KS 67202	Participation Type:	Active Supplier
Classifications	DIR (Primary),TIP		
Invitation Date	03/05/2021		
Invitation Type	Automatic		
Invitation Email(s)	ssmith@twotrees.com aaustin@twotrees.com kmorrow@twotrees.com		
Response Date	03/29/2021		
Response Status	No Bid		
Status Date	03/29/2021		

TX One Source

Address	3312 Silk Oak Austin, TX 78748	Participation Type:	Active Supplier
Classifications	MBE (Primary),DIR,TXM,HUB		
Invitation Date	03/05/2021		
Invitation Type	Automatic		
Invitation Email(s)	dan.contreras@txonesource.com		
Response Status	Viewed		
Status Date	03/05/2021		

TXRX Labs (Transmit Receive Labs Inc.)

Address	205 Roberts St Houston, TX 77003	Participation Type:	Active Supplier
Classifications	TAS,SBE (Primary)		
Invitation Date	03/05/2021		
Invitation Type	Automatic		
Invitation Email(s)			

Tyler Technologies

Address	One Tyler Drive Yarmouth, ME 04096	Participation Type:	Active Supplier
Invitation Date	03/05/2021		
Invitation Type	Automatic		
Invitation Email(s)	ehren.morse@tylertech.com abigail.diaz@tylertech.com nick.botonis@tylertech.com dana.roberson@tylertech.com		
Response Status	Viewed		
Status Date	03/08/2021		

Tynker

Address	280 Hope Street Mountain View, CA 94041	Participation Type:	Active Supplier
Invitation Date	03/05/2021		
Invitation Type	Automatic		
Invitation Email(s)	venkat@tynker.com		

TynyLabs LLC

Address	15201 Mason Road Suite 1000-177 Cypress, TX 77433	Participation Type:	Active Supplier
Invitation Date	03/05/2021		
Invitation Type	Automatic		
Invitation Email(s)	sales@tynylabs.com		

U. S. WHOLESALE PRODUCTS

Address	PO BOX 34483 SAN ANTONIO, TX 78265	Participation Type:	Active Supplier
Classifications	SBE (Primary)		
Invitation Date	03/05/2021		
Invitation Type	Automatic		
Invitation Email(s)	uswpsanantonio@gmail.com		

U.S Electronics recycling Center Inc (Isaac F Sunnday)

Address	6220 S Dairly Ashford Suite A4 Houston, TX 77072	Participation Type:	Active Supplier
Classifications	MBE (Primary),SBE		
Invitation Date	03/05/2021		
Invitation Type	Automatic		
Invitation Email(s)	sunif1985@yahoo.com		

U.S. Business Systems Inc.

Address	3221 Southview Drive Elkhart, IN 46514	Participation Type:	Active Supplier
Invitation Date	03/05/2021		
Invitation Type	Automatic		
Invitation Email(s)	jean.biewer@usbus.com		

U.S. Dream Academy, Inc

Address	5950 Symphony Woods Rd, Suite 504 Columbia, PA 21044	Participation Type:	Active Supplier
Invitation Date	03/05/2021		
Invitation Type	Automatic		
Invitation Email(s)	ngray@usdreamacademy.org		

U.S. Employee Benefits Services Group

Address	4550 hwy 360 Grapevine, TX 76051	Participation Type:	Active Supplier
Response Status	Unsubmitted		
Status Date	03/12/2021		

UAV Recon, LLC

Address	531 Paisano Dr George West, TX 78022	Participation Type:	Active Supplier
Classifications	SBE (Primary)		
Invitation Date	03/05/2021		
Invitation Type	Automatic		
Invitation Email(s)	nfreeborn@tmisolutionsllc.com		

UBIF Franchising Co. (uBreakiFix)

Address	1806 33rd Street Orlando, FL 32839	Participation Type:	Active Supplier
Invitation Date	03/05/2021		
Invitation Type	Automatic		
Invitation Email(s)	e.kirby@ubreakifix.com		

uBreakiFix Hobby Area (Mega2Zetta)

Address	7925 santa elena Houston, TX 77061	Participation Type:	Active Supplier
Invitation Date	03/05/2021		
Invitation Type	Automatic		
Invitation Email(s)	m.marroquin@ubreakifix.com		

uCertify LLC

Address	4000 Pimlico Drive #114-294 Pleasanton, CA 94588	Participation Type:	Active Supplier
Classifications	MBE (Primary),WBE		
Invitation Date	03/05/2021		
Invitation Type	Automatic		
Invitation Email(s)	partner.team@ucertify.com		

Ulysses S Dotson & Assoc.,Inc

Address	2107 Isabella Street Houston, TX 77004	Participation Type:	Active Supplier
Classifications	MBE (Primary),SBE		
Invitation Date	03/05/2021		
Invitation Type	Automatic		
Invitation Email(s)	usdotson@gmail.com		

UNBEATABLE SALE INC

Address	195 LEHIGH AVE LAKEWOOD, NJ 08701	Participation Type:	Active Supplier
Invitation Date	03/05/2021		
Invitation Type	Automatic		
Invitation Email(s)	hmelendez@unbeatablesale.com		

UNBLINKING INFOMATICES

Address	5555 W GLENWOOD ST BOISE, ID 83714	Participation Type:	Active Supplier
Classifications	SBE (Primary)		
Invitation Date	03/05/2021		
Invitation Type	Automatic		
Invitation Email(s)			

Ungerboeck Software International

Address	100 Ungerboeck Park OFallon, MO 63368	Participation Type:	Active Supplier
Invitation Date	03/05/2021		
Invitation Type	Automatic		
Invitation Email(s)	darenu@ungerboeck.com		

UNICOM Government, Inc. F/K/A GTSI Corp.

Address	15010 Conference Center Drive, Suite 110 Chantilly, VA 20151-3852	Participation Type:	Active Supplier
Classifications	MBE (Primary)		
Invitation Date	03/05/2021		
Invitation Type	Automatic		
Invitation Email(s)	daryl.price@unicomgov.com		
Response Status	Viewed		
Status Date	03/16/2021		

Unified Communications (Tele-Communication, Inc.)

Address	2075 E Governors Circle Houston, TX 77092	Participation Type:	Active Supplier
Classifications	DIR,SBE (Primary)		
Invitation Date	03/05/2021		
Invitation Type	Automatic		
Invitation Email(s)	snewsom@unifiedcommunications.com		

Unified Protective Services (A&A Protective Services, Inc.)

Address	4431 W. Roscrans Ave Hawthrone, CA 90250	Participation Type:	Active Supplier
Classifications	TAS (Primary),USC		
Invitation Date	03/05/2021		
Invitation Type	Automatic		
Invitation Email(s)	Businessdev2@unifiedsi.com		

Unified Sunergy Systems LLC

Address	2204 Sagebrush Drive Flower Mound, TX 75028	Participation Type:	Active Supplier
Classifications	MBE (Primary),SBE		
Invitation Date	03/05/2021		
Invitation Type	Automatic		
Invitation Email(s)	Ali.Mehmud@unifiedsunergy.com		

Uninex International (Unicorp)

Address	5780 Smithway Street Commerce, CA 90040	Participation Type:	Active Supplier
Invitation Date	03/05/2021		
Invitation Type	Automatic		
Invitation Email(s)	cinthyac@uninex.com		

Unipak

Address	POB 300027 Brooklyn, NY 11230	Participation Type:	Active Supplier
Classifications	SBE (Primary)		
Invitation Date	03/05/2021		
Invitation Type	Automatic		
Invitation Email(s)	customercare@unipakcorp.net		
Response Date	03/08/2021		
Response Status	No Bid		
Status Date	03/08/2021		

Unique Digital

Address	10595 Westoffice Drive Houston, TX 77042	Participation Type:	Active Supplier
Invitation Date	03/05/2021		
Invitation Type	Automatic		
Invitation Email(s)	jknesek@uniquedigital.com lcash@uniquedigital.com mmock@uniquedigital.com		
Response Date	04/05/2021		
Response Status	Submitted		
Status Date	04/05/2021		

Unite Private Networks

Address	8111 LBJ Freeway, Ste. 600 Dallas, TX 75251	Participation Type:	Active Supplier
Invitation Date	03/05/2021		
Invitation Type	Automatic		
Invitation Email(s)	amie.cherry@upnfiber.com		

United Data Technologies

Address	3800 N Lamar Blvd #200 Austin, TX 78756	Participation Type:	Active Supplier
Classifications	MBE (Primary),DIR,TIP,TPA		
Invitation Date	03/05/2021		
Invitation Type	Automatic		
Invitation Email(s)			

United Power & Battery

Address	6833 Joyce St Arvada, CO 80007	Participation Type:	Active Supplier
Classifications	SBE (Primary)		
Invitation Date	03/05/2021		
Invitation Type	Automatic		
Invitation Email(s)	cmcmullin@unitedpowerups.com		

United Training Commercial, LLC (United Training)

Address	PO Box 679244 Dallas, TX 75267-9244	Participation Type:	Active Supplier
Classifications	SBE (Primary)		
Invitation Date	03/05/2021		
Invitation Type	Automatic		
Invitation Email(s)	AR@unitedtraining.com Michael.Lotz@unitedtraining.com		
Response Date	04/05/2021		
Response Status	Submitted		
Status Date	04/05/2021		

Unity Education Resources (MyOfficeProducts, LLC)

Address	22 Century Blvd Nashville, TN 37214	Participation Type:	Active Supplier
Classifications	TIP (Primary)		
Invitation Date	03/05/2021		
Invitation Type	Automatic		
Invitation Email(s)	ken.ash@unityeducate.com		

Universities Space Research Association

Address	7178 Columbia Gateway Drive Columbia, MD 21046-2132	Participation Type:	Active Supplier
Invitation Date	03/05/2021		
Invitation Type	Automatic		
Invitation Email(s)	mreyna@usra.edu		

University Copy Center | FASTSIGNS (Campus Document Systems)

Address	4434 University Dr, Ste 170 Houston, TX 77204	Participation Type:	Active Supplier
Classifications	SBE (Primary)		
Invitation Date	03/05/2021		
Invitation Type	Automatic		
Invitation Email(s)	troy.gillaspia@universitycopycenter.com richardhelmey@universitycopycenter.com		

University Loft Company (J Squared, Inc.)

Address	2588 Jannetides Blvd. Greenfield, IN 46140	Participation Type:	Active Supplier
Invitation Date	03/05/2021		
Invitation Type	Automatic		
Invitation Email(s)	chiatt@uloft.com		

Univerus

Address	130 Brew St Port Moody, BC Canada V3H 0E3	Participation Type:	Active Supplier
Invitation Date	03/05/2021		
Invitation Type	Automatic		
Invitation Email(s)	dcollins@univerus.com		
Response Status	Viewed		
Status Date	03/08/2021		

Unlimited Print (Mayer Enterprises)

Address	5522 Mitchelldale Houston, TX 77092	Participation Type:	Active Supplier
Classifications	SBE (Primary)		
Invitation Date	03/05/2021		
Invitation Type	Automatic		
Invitation Email(s)			

Unlimited Visions Aftercare, Inc

Address	1126 Hub St Houston, TX 77023	Participation Type:	Active Supplier
Invitation Date	03/05/2021		
Invitation Type	Automatic		
Invitation Email(s)	regina@unlimitedvisions.org		

UP Educational Consulting

Address	11449 Duffy Road Conroe, TX 77302-3257	Participation Type:	Active Supplier
Classifications	WBE (Primary)		
Invitation Date	03/05/2021		
Invitation Type	Automatic		
Invitation Email(s)	upedconsulting@gmail.com		

UPKEEP PRESERVATION SERVICES LLC (MARIN)

Address	6302 GULF FREEWAY HOUSTON, TX 77023	Participation Type:	Active Supplier
Classifications	MBE (Primary),HUB		
Invitation Date	03/05/2021		
Invitation Type	Automatic		
Invitation Email(s)	amupkeep@gmail.com		

Uplift K12

Address	1127 Rhine Ln Houston, TX 77090	Participation Type:	Active Supplier
Invitation Date	03/05/2021		
Invitation Type	Automatic		
Invitation Email(s)	mshah@upliftk12.com		
Response Status	Viewed		
Status Date	03/08/2021		

US Computing Inc

Address	2026 Assembly St Ste 103 Columbia, SC 29201	Participation Type:	Active Supplier
Classifications	MBE (Primary),SBE		
Invitation Date	03/05/2021		
Invitation Type	Automatic		
Invitation Email(s)	mikeh@uscomputinginc.com		

US Executive LLC

Address	401 E. Jackson St Ste 2340D Tampa, FL 33602	Participation Type:	Active Supplier
Classifications	SBE (Primary)		
Invitation Date	03/05/2021		
Invitation Type	Automatic		
Invitation Email(s)	ronnie.dempsey@us-executive.com		

US Identity theft Solutions, LLC

Address	321 N. Central Expressway McKinney, TX 75070	Participation Type:	Active Supplier
Classifications	WBE (Primary)		
Invitation Date	03/05/2021		
Invitation Type	Automatic		
Invitation Email(s)	judge@usidtsolutions.com		

US IT Solutions, Inc.

Address	2570, N Street, 2nd Floor San Jose, CA 95131	Participation Type:	Active Supplier
Classifications	MBE,WBE (Primary)		
Invitation Date	03/05/2021		
Invitation Type	Automatic		
Invitation Email(s)			

US Lab Supplies (Warith Inc)

Address	20718 Teal Point Dr Katy, TX 77450	Participation Type:	Active Supplier
Invitation Date	03/05/2021		
Invitation Type	Automatic		
Invitation Email(s)	info@uslabsupplies.net		

US Markerboard (Brite Visual Products, Inc.)

Address	270 Centre St. Unit F Holbrook, MA 02343	Participation Type:	Active Supplier
Invitation Date	03/05/2021		
Invitation Type	Automatic		
Invitation Email(s)	usmarkerboard@contracts123.com		

US Tech Solutions Inc.

Address	10 Exchange Place, Suite # 1820 Jersey City, NJ 07302	Participation Type:	Active Supplier
Classifications	MBE (Primary)		
Invitation Date	03/05/2021		
Invitation Type	Automatic		
Invitation Email(s)	rfp@ustechsolutions.com		

USATestprep, LLC

Address	400 Galleria Pkwy Atlanta, GA 30339	Participation Type:	Active Supplier
Invitation Date	03/05/2021		
Invitation Type	Automatic		
Invitation Email(s)	vendorforms@usatestprep.com bridgit@usatestprep.com		

USEBSG

Address	500 Turtle Cove Blvd Rockwall, TX 75087	Participation Type:	Active Supplier
Response Status	Viewed		
Status Date	03/08/2021		

USFon Inc.

Address	1250 S Capital of Texas Hwy West Lake Hills, TX 78746	Participation Type:	Active Supplier
Invitation Date	03/05/2021		
Invitation Type	Automatic		
Invitation Email(s)	brian@usfon.org		

USG Staffing LLC

Address	7601 FM 1960 E # 130 Humble, TX 77396	Participation Type:	Active Supplier
Invitation Date	03/05/2021		
Invitation Type	Automatic		
Invitation Email(s)	msmith@usgstaffing.com		

USI Education and Government Sales (New Precision Technology, LLC)

Address	98 Fort Path Rd Madison, CT 06443	Participation Type:	Active Supplier
Invitation Date	03/05/2021		
Invitation Type	Automatic		
Invitation Email(s)	agianacoplos@usi-corp.com		

Uturn Concepts Inc

Address	1501 Shady Villa Fern Houston, TX 77055	Participation Type:	Active Supplier
Classifications	MBE,SBE (Primary),HUB,WBE		
Invitation Date	03/05/2021		
Invitation Type	Automatic		
Invitation Email(s)	ayoka_o@uturnconcepts.com		

Uzibull (Cosogo LLC)

Address	20 Altino Newport Coast, CA 92657	Participation Type:	Active Supplier
Classifications	SBE (Primary)		
Invitation Date	03/05/2021		
Invitation Type	Automatic		
Invitation Email(s)	heather@uzbl.com		
Response Status	Viewed		
Status Date	03/08/2021		

V R Promotions LLC

Address	7920 Camp Bowie West Blvd Fort Worth, TX 76116	Participation Type:	Active Supplier
Invitation Date	03/05/2021		
Invitation Type	Automatic		
Invitation Email(s)	vpatel@vrtexaspromotions.com		

V3MAIN TECHNOLOGIES

Address	3215 Brinmont Place Lane Katy, TX 77494	Participation Type:	Active Supplier
Invitation Date	03/05/2021		
Invitation Type	Automatic		
Invitation Email(s)	venkat.maddikayala@v3main.com		
Response Status	Viewed		
Status Date	03/11/2021		

Valiant IMC

Address	80 Little Falls Rd Fairfield, NJ 07004	Participation Type:	Active Supplier
Invitation Date	03/05/2021		
Invitation Type	Automatic		
Invitation Email(s)			

VALLEY LITHO SUPPLY

Address	1047 HAUGEN AVE. RICE LAKE, WI 54868	Participation Type:	Active Supplier
Classifications	SBE (Primary)		
Invitation Date	03/05/2021		
Invitation Type	Automatic		
Invitation Email(s)	julie@valleylitho.com		

Valuation and Assets Services (Valuation and Assets Services LLC)

Address	2108 Carroll Creek View Frederick, MD 21702	Participation Type:	Active Supplier
Classifications	MBE,SBE (Primary)		
Invitation Date	03/05/2021		
Invitation Type	Automatic		
Invitation Email(s)	projects@valuationandassets.com		

Vampire Squid Labs

Address	7306 Satsuma St. Houston, TX 77023	Participation Type:	Active Supplier
Classifications	MBE,SBE (Primary),WBE		
Invitation Date	03/05/2021		
Invitation Type	Automatic		
Invitation Email(s)	gina@vampiresquidlabs.com		

Vanguard Environments, Inc.

Address	7026 Old Katy Road Houston, TX 77024	Participation Type:	Active Supplier
Classifications	TXM,HUB (Primary),WBE		
Invitation Date	03/05/2021		
Invitation Type	Automatic		
Invitation Email(s)	admin@vanguardenvironments.com		

Vanguard Trading & Services, LLC

Address	15927 Mission Glen Dr Houston, TX 77083	Participation Type:	Active Supplier
Invitation Date	03/05/2021		
Invitation Type	Automatic		
Invitation Email(s)	trading6789@gmail.com		

Vanish Document Shredding, Inc

Address	4846 Cranswick Rd Houston, TX 77041	Participation Type:	Active Supplier
Classifications	HUB (Primary)		
Invitation Date	03/05/2021		
Invitation Type	Automatic		
Invitation Email(s)	INFO@VANISHDOCUMENTS.COM		

Vantage Learning LLC (Vantage Learning USA LLC)

Address	6805 US-202 New Hope, PA 18938	Participation Type:	Active Supplier
Invitation Date	03/05/2021		
Invitation Type	Automatic		
Invitation Email(s)	hwilson@vantage.com		

Varsity Education

Address	5723 Enchanted Timbers Dr Humble, TX 77346	Participation Type:	Active Supplier
Classifications	MBE (Primary),SBE,WBE		
Invitation Date	03/05/2021		
Invitation Type	Automatic		
Invitation Email(s)	RYAN@VARSITYED.COM		

VCI Group Inc.

Address	3773 Richmond Ave Houston, TX 77046	Participation Type:	Active Supplier
Invitation Date	03/05/2021		
Invitation Type	Automatic		
Invitation Email(s)			

vCloud Tech Inc.

Address	609 Deep Valley Dr. Rolling Hills Estates, CA 90274	Participation Type:	Active Supplier
Classifications	MBE (Primary),SBE,WBE		
Invitation Date	03/05/2021		
Invitation Type	Automatic		
Invitation Email(s)	contracts@vcloudtech.com		
Response Status	Viewed		
Status Date	03/08/2021		

VECOPRESS (AUTOMEDLAND)

Address	1200 Blalock Rd Houston, TX 77055	Participation Type:	Active Supplier
Invitation Date	03/05/2021		
Invitation Type	Automatic		
Invitation Email(s)	isosa@vecopress.net		

Velocity Business Products (Velocity Office Products)

Address	335 Pennbright Dr. Houston, TX 77090	Participation Type:	Active Supplier
Classifications	TCP,HUB		
Invitation Date	03/05/2021		
Invitation Type	Automatic		
Invitation Email(s)	jdp@velocitybp.com baf@velocitybp.com dlp@velocitybp.com bcr@velocitybp.com		
Response Status	Viewed		
Status Date	03/05/2021		

Velocity Marketing Software LLC (veclocity software)

Address	1919Highland Ave Lombaed, IL 60148	Participation Type:	Active Supplier
Invitation Date	03/05/2021		
Invitation Type	Automatic		
Invitation Email(s)	kevin@velocity-software.net		

Velvet Rope Experience (VRE Business Soultions)

Address	2323 S. Voss Road Houston, TX 77057	Participation Type:	Active Supplier
Classifications	MBE,SBE (Primary),HUB,WBE		
Invitation Date	03/05/2021		
Invitation Type	Automatic		
Invitation Email(s)	Tiffany@VelvetRopeExperience.com		

Vendita Technology Group (Vendita Technology Group LLC)

Address	4169 Holland -Sylvania Road, Suite 203 Toledo, OH 43623	Participation Type:	Active Supplier
Classifications	SBE (Primary),WBE		
Invitation Date	03/05/2021		
Invitation Type	Automatic		
Invitation Email(s)			

Ventech Information Systems

Address	1149 Ellsworth Dr. Pasadena, TX 77506	Participation Type:	Active Supplier
Classifications	SBE (Primary)		
Invitation Date	03/05/2021		
Invitation Type	Automatic		
Invitation Email(s)			

Verdant Web Technologies Inc.

Address	390 NE Emerson Ave STE 102 Bend, OR 97701	Participation Type:	Active Supplier
Invitation Date	03/05/2021		
Invitation Type	Automatic		
Invitation Email(s)	paul.stenbak@verdantwebtech.com		

Verificient Technologies Inc

Address	1250 Broadway 36th FL New York, NY 10001	Participation Type:	Active Supplier
Classifications	SBE (Primary)		
Invitation Date	03/05/2021		
Invitation Type	Automatic		
Invitation Email(s)	rajnish@verificient.com		

Veritrust Corporation

Address	2030 Afton Houston, TX 77055	Participation Type:	Active Supplier
Invitation Date	03/05/2021		
Invitation Type	Automatic		
Invitation Email(s)	abby@veritrust.net		
Response Date	04/06/2021		
Response Status	Submitted		
Status Date	04/06/2021		

Verity Group (Laser Works, Inc.)

Address	PO Box 940361 Plano, TX 75094-0361	Participation Type:	Active Supplier
Invitation Date	03/05/2021		
Invitation Type	Automatic		
Invitation Email(s)	john.cook@verity-group.com TSmith@Verity-Group.com		

Vernier Software & Technology, LLC

Address	13979 SW Millikan Way Beaverton, OR 97005-2886	Participation Type:	Active Supplier
Classifications	TAS (Primary),SBE		
Invitation Date	03/05/2021		
Invitation Type	Automatic		
Invitation Email(s)	quotes@vernier.com		
Response Date	03/08/2021		
Response Status	No Bid		
Status Date	03/08/2021		

Vernon Library Supplies Inc

Address	2851 Cole Court Norcross, GA 30071	Participation Type:	Active Supplier
Classifications	SBE (Primary)		
Invitation Date	03/05/2021		
Invitation Type	Automatic		
Invitation Email(s)	sales@vernlib.com		

Versa Products

Address	14105 Avalon Blvd Los Angeles, CA 90061	Participation Type:	Active Supplier
Classifications	TPA (Primary),TXM		
Invitation Date	03/05/2021		
Invitation Type	Automatic		
Invitation Email(s)	procure@versaproducts.com		

Vesco Business Products (RFV Enterprises Inc)

Address	425 North 10th St La Porte, TX 77571	Participation Type:	Active Supplier
Classifications	HUB (Primary),WBE		
Invitation Date	03/05/2021		
Invitation Type	Automatic		
Invitation Email(s)			

VEX Robotics

Address	1519 Interstate 30 West Greenville, TX 75402	Participation Type:	Active Supplier
Invitation Date	03/05/2021		
Invitation Type	Automatic		
Invitation Email(s)	sales@vex.com		
Response Date	03/17/2021		
Response Status	No Bid		
Status Date	03/05/2021		

Victory Group

Address	12818 Chiswick Road Houston, TX 77047	Participation Type:	Active Supplier
Classifications	MBE (Primary),SBE,HUB,WBE		
Invitation Date	03/05/2021		
Invitation Type	Automatic		
Invitation Email(s)	victorygroup.vickeegray@gmail.com		

Victory Productions (-- Please Choose (Starts With A) --)

Address	55 Linden St. Worcester, MA 01609	Participation Type:	Active Supplier
Classifications	MBE (Primary),SBE,WBE		
Invitation Date	03/05/2021		
Invitation Type	Automatic		
Invitation Email(s)			

Videoscope,inc

Address	7711 nw 45 st Doral, FL 33166	Participation Type:	Active Supplier
Classifications	MBE (Primary)		
Invitation Date	03/05/2021		
Invitation Type	Automatic		
Invitation Email(s)	arthurt@videoscopeusa.com		

Viking Fence Co. LTD

Address	9602 Gray Blcd Austin, TX 78758	Participation Type:	Active Supplier
Classifications	MBE (Primary),HUB		
Invitation Date	03/05/2021		
Invitation Type	Automatic		
Invitation Email(s)			

Vinnove Consulting Group

Address	18911 HARDY OAK BLVD San Antonio, TX 78258	Participation Type:	Active Supplier
Classifications	MBE (Primary),SBE,HUB,WBE		
Invitation Date	03/05/2021		
Invitation Type	Automatic		
Invitation Email(s)	james@vinnove.com		

Vintage King

Address	840 E. Lewiston Ave. Ferndale, MI 48220	Participation Type:	Active Supplier
Invitation Date	03/05/2021		
Invitation Type	Automatic		
Invitation Email(s)	chrisb@vintageking.com		

VIP Arts Houston

Address	19410 Clevera Walk Ln Houston, TX 77084	Participation Type:	Active Supplier
Classifications	MBE (Primary),WBE		
Invitation Date	03/05/2021		
Invitation Type	Automatic		
Invitation Email(s)	info@vipartshouston.org		

VIP Systems, Inc.

Address	5829 W Sam Houston N Ste 405 Houston, TX 77041	Participation Type:	Active Supplier
Invitation Date	03/05/2021		
Invitation Type	Automatic		
Invitation Email(s)	Kile@vipsystems.us manager@firstcap.net sales@vipsystems.us		

Virco

Address	3611 Glenwood Springs Dr. Kingwood, TX 77345	Participation Type:	Active Supplier
Classifications	TAS (Primary),TCP,TIP,TPA,TXM,USC		
Invitation Date	03/05/2021		
Invitation Type	Automatic		
Invitation Email(s)			

Virgin Pulse, Inc.

Address	75 Fountain Street Providence, RI 02902	Participation Type:	Active Supplier
Invitation Date	03/05/2021		
Invitation Type	Automatic		
Invitation Email(s)	rachel.grossman@virginpulse.com		

Virginia

Address	101 N 14th St Richmond, VA 23219	Participation Type:	Active Supplier
Invitation Date	03/05/2021		
Invitation Type	Manual		
Invitation Email(s)			

Virtela Technology Services

Address	821 Ethan Road Lantana, TX 76226	Participation Type:	Active Supplier
Invitation Date	03/05/2021		
Invitation Type	Automatic		
Invitation Email(s)	mstewart@virtela.net rgoodman@virtela.net		

Virtual Builders Exchange

Address	4047 Naco Perrin San Antonio, TX 78217	Participation Type:	Active Supplier
Classifications	SBE (Primary)		
Invitation Date	03/05/2021		
Invitation Type	Automatic		
Invitation Email(s)	jeannette@virtualbx.com		

virtual business management solutions (VIrtual Business Managment Solutions LLC)

Address	107 N 11th St Tampa, FL 33602	Participation Type:	Active Supplier
Invitation Date	03/05/2021		
Invitation Type	Automatic		
Invitation Email(s)	rory.hardin@virtualbms.com		

Virtual Speech Center Inc.

Address	Bartosz Marcinkowski 3500 West Olive Ave 3rd Fl Burbank, CA 91505	Participation Type:	Active Supplier
Invitation Date	03/05/2021		
Invitation Type	Automatic		
Invitation Email(s)	info@virtualspeechcenter.com		

Virtual Surveillance

Address	2500 City West Blvd. Houston, TX 77042	Participation Type:	Active Supplier
Invitation Date	03/05/2021		
Invitation Type	Automatic		
Invitation Email(s)	mehrdad@vs-us.com afsi@vs-us.com		

Virtucom

Address	5060 Avalon Ridge Pkwy Norcross, GA 30071	Participation Type:	Active Supplier
Classifications	MBE (Primary),DIR,TAS,TIP,WBE		
Invitation Date	03/05/2021		
Invitation Type	Automatic		
Invitation Email(s)	proposals@virtucom.com		
Response Date	03/08/2021		
Response Status	No Bid		
Status Date	03/05/2021		

Virtuo Group Corporation

Address	6700 Woodlands Parkway The Woodlands, TX 77382	Participation Type:	Active Supplier
Classifications	MBE (Primary),SBE,HUB,WBE		
Invitation Date	03/05/2021		
Invitation Type	Automatic		
Invitation Email(s)	tblackwell@virtuogroup.com		

Visceral Illumination Code LLC (VISCERAL ILLUMINATION CODE LLC)

Address	506 W University Dr Edinburg, TX 78539	Participation Type:	Active Supplier
Invitation Date	03/05/2021		
Invitation Type	Automatic		
Invitation Email(s)	brandy@vicinsight.com		

Visible Body (Argosy Publishing)

Address	109 Oak Street Ste 203 Newton, MA 02464	Participation Type:	Active Supplier
Invitation Date	03/05/2021		
Invitation Type	Automatic		
Invitation Email(s)	mary.ness@visiblebody.com		

Vision Technology Solutions, LLC

Address	222 N. Sepulveda Blvd. El Segundo, CA 90245	Participation Type:	Active Supplier
Invitation Date	03/05/2021		
Invitation Type	Automatic		
Invitation Email(s)			

Visionality (Designs That Compute, Inc.)

Address	876 Loop 337 New Braunfels, TX 78130	Participation Type:	Active Supplier
Classifications	MBE,DIR,TCP,TIP,SBE (Primary),HUB,WBE		
Invitation Date	03/05/2021		
Invitation Type	Automatic		
Invitation Email(s)	rose@visionality.com		
Response Status	Viewed		
Status Date	03/15/2021		

Visions in Education, Inc (Visions Technology in Educaiton)

Address	PO Box 70479 Springfield, OR 97475	Participation Type:	Active Supplier
Classifications	TAS (Primary)		
Invitation Date	03/05/2021		
Invitation Type	Automatic		
Invitation Email(s)	team@toolsforteachers.com		

Visitu

Address	3959 Van Dyke Road Lutz, FL 33558	Participation Type:	Active Supplier
Invitation Date	03/05/2021		
Invitation Type	Automatic		
Invitation Email(s)	laura@visitu.com		

Visual Arts Productions

Address	14310 Summer Garden Drive Houston, TX 77083	Participation Type:	Active Supplier
Classifications	WBE (Primary)		
Invitation Date	03/05/2021		
Invitation Type	Automatic		
Invitation Email(s)	info@vaproduction.org		

Visual AV LLC

Address	5826 New Territory Blvd, #315 Sugar Land, TX 77479	Participation Type:	Active Supplier
Invitation Date	03/05/2021		
Invitation Type	Automatic		
Invitation Email(s)	bkhan@visualav.com		

Visual Techniques

Address	2200 Jahan Trail Longview, TX 75604	Participation Type:	Active Supplier
Classifications	TAS (Primary),TIP		
Invitation Date	03/05/2021		
Invitation Type	Automatic		
Invitation Email(s)	christan@vtitx.com		
Response Date	04/06/2021		
Response Status	No Bid		
Status Date	03/30/2021		

Vital Imagery Ltd.

Address	61 Dunedin Drive Brussels, ON Canada N0G1H0	Participation Type:	Active Supplier
Invitation Date	03/05/2021		
Invitation Type	Automatic		
Invitation Email(s)	arlenb@vitalimagery.com		

Vivacity Tech PBC

Address	213 4th St. East Saint Paul, MN 55101	Participation Type:	Active Supplier
Invitation Date	03/05/2021		
Invitation Type	Automatic		
Invitation Email(s)	tanya@vivacitytech.com		
Response Status	Viewed		
Status Date	03/16/2021		

Vivo Technology

Address	195 E Martin Drive Goodfield, IL 61742	Participation Type:	Active Supplier
Invitation Date	03/05/2021		
Invitation Type	Automatic		
Invitation Email(s)	annette@vivotechnology.net		

VMware

Address	3401 Hillview Ave Palo Alto, CA 94304	Participation Type:	Active Supplier
Classifications	DIR (Primary)		
Invitation Date	03/05/2021		
Invitation Type	Automatic		
Invitation Email(s)	boyerj@vmware.com		

Vocational Research Institute

Address	1845 Walnut St., Suite 660 Philadelphia, PA 19103	Participation Type:	Active Supplier
Invitation Date	03/05/2021		
Invitation Type	Automatic		
Invitation Email(s)	cal@vri.org harrisdanyelle@gmail.com		

Voceon Digital Radio Communications

Address	1219 Price Plaza Houston, TX 77449	Participation Type:	Active Supplier
Invitation Date	03/05/2021		
Invitation Type	Automatic		
Invitation Email(s)	rrsmith@voceon.com		
Response Status	Viewed		
Status Date	03/24/2021		

Voice Products Inc.

Address	8555 E. 32nd St. N. Wichita, KS 67226	Participation Type:	Active Supplier
Invitation Date	03/05/2021		
Invitation Type	Automatic		
Invitation Email(s)	mshideler@voiceproducts.com		
Response Status	Viewed		
Status Date	03/08/2021		

VoIP Supply

Address	80 Pineview Drive Amherst, NY 14228	Participation Type:	Active Supplier
Invitation Date	03/05/2021		
Invitation Type	Automatic		
Invitation Email(s)	pgriffo@voipsupply.com		
Response Status	Viewed		
Status Date	03/08/2021		

Volitiion IIT Inc

Address	21231 Fairhunt Dr, ASHBURN, VA 20148	Participation Type:	Active Supplier
Classifications	MBE (Primary),SBE		
Invitation Date	03/05/2021		
Invitation Type	Automatic		
Invitation Email(s)	aarora@vo-iit.com		

Voss Lighting (Voss Electric)

Address	4292 Clark Road Houston, TX 77040	Participation Type:	Active Supplier
Classifications	TPA,SBE (Primary)		
Invitation Date	03/05/2021		
Invitation Type	Automatic		
Invitation Email(s)	jim.allred@vosslighting.com		

VOX Global

Address	1999 Bryan Dallas, TX 75022	Participation Type:	Active Supplier
Invitation Date	03/05/2021		
Invitation Type	Automatic		
Invitation Email(s)			

Vox Scripta LLC

Address	79 Green Avenue Belle Mead, NJ 08502	Participation Type:	Active Supplier
Classifications	SBE (Primary),WBE		
Invitation Date	03/05/2021		
Invitation Type	Automatic		
Invitation Email(s)	asw@voxscripta.com		

Voyager Sopris Learning, Inc.

Address	PO Box 844615 Boston, MA 02284-4615	Participation Type:	Active Supplier
Invitation Date	03/05/2021		
Invitation Type	Automatic		
Invitation Email(s)	VSLBidsContracts@voyagersopris.com		

V-Quest Office Machines & Supplies

Address	4159-A E. University Ave Georgetown, TX 78626	Participation Type:	Active Supplier
Classifications	DIR,TAS,TIP,SBE (Primary),HUB,WBE		
Invitation Date	03/05/2021		
Invitation Type	Automatic		
Invitation Email(s)	sales@v-questtx.com		

VRJ & Associates, LLC

Address	16106 Dawn Marie Lane Sugar Land, TX 77498	Participation Type:	Active Supplier
Classifications	MBE (Primary),SBE,HUB,WBE		
Invitation Date	03/05/2021		
Invitation Type	Automatic		
Invitation Email(s)	vanesiajohnson@hotmail.com		

VSA, Inc

Address	6929 Seward Ave Lincoln, NE 68507	Participation Type:	Active Supplier
Invitation Date	03/05/2021		
Invitation Type	Automatic		
Invitation Email(s)	marty@vsa1.com		

VSC

Address	46725 Magellan Drive Novi, MI 48377	Participation Type:	Active Supplier
Classifications	SBE (Primary)		
Invitation Date	03/05/2021		
Invitation Type	Automatic		
Invitation Email(s)	fkemmer@vsci.com		

vTech Solution Inc.

Address	1100 H street, N.W. Suite 450 Washington, DC 20005	Participation Type:	Active Supplier
Classifications	MBE,SBE (Primary)		
Invitation Date	03/05/2021		
Invitation Type	Automatic		
Invitation Email(s)	rfp.vtech@vtechsolution.com		
Response Status	Viewed		
Status Date	03/05/2021		

VTS Supplies Inc. (D&R Toners)

Address	Route 17M Box 640 Harriman , NY 10926	Participation Type:	Active Supplier
Invitation Date	03/05/2021		
Invitation Type	Automatic		
Invitation Email(s)	vtssupplies@gmail.com		

VWR INTL/DBA SARGENT WELCH (SARGENT WELCH/VWR)

Address	PO Box 640169 Pittsburgh, PA 15264-0169	Participation Type:	Active Supplier
Invitation Date	03/05/2021		
Invitation Type	Automatic		
Invitation Email(s)	bids.sargentwelch@vwr.com		
Response Status	Viewed		
Status Date	03/08/2021		

W. W. Norton & Company, Inc.

Address	500 5th Ave New York, NY 10110	Participation Type:	Active Supplier
Invitation Date	03/05/2021		
Invitation Type	Automatic		
Invitation Email(s)	aanastasi@wwnorton.com		

W3IT (W3IT Design LLC)

Address	941 Whitewing Ln. College Station, TX 77845	Participation Type:	Active Supplier
Classifications	HUB,WBE (Primary)		
Invitation Date	03/05/2021		
Invitation Type	Automatic		
Invitation Email(s)	sjclark@w3it.us		

Walden University

Address	100 Washington Avenue South Minneapolis, MN 55401	Participation Type:	Active Supplier
Invitation Date	03/05/2021		
Invitation Type	Automatic		
Invitation Email(s)	katherine.hietala@mail.waldenu.edu		

Waldorf Publishing LLC

Address	2140 Hall Johnson Rd Grapevine, TX 76051	Participation Type:	Active Supplier
Invitation Date	03/05/2021		
Invitation Type	Automatic		
Invitation Email(s)	info@waldorfpublishing.com		

Walk the Walk Promotions

Address	1206 Apollo Road #850363 Richardson, TX 75085	Participation Type:	Active Supplier
Invitation Date	03/05/2021		
Invitation Type	Automatic		
Invitation Email(s)	june@walkthewalkpromotions.com		

Walker & Associates

Address	1290 CR 3355 Paradise, TX 76073	Participation Type:	Active Supplier
Classifications	DIR (Primary)		
Invitation Date	03/05/2021		
Invitation Type	Automatic		
Invitation Email(s)			

Walker Engineering, Inc.

Address	7761 W. Little York Rd. Houston, TX 77040	Participation Type:	Active Supplier
Invitation Date	03/05/2021		
Invitation Type	Automatic		
Invitation Email(s)	agongora@walkertx.com		

Walker's Empire Services

Address	7130 SIENA VISTA DR houston, TX 77083	Participation Type:	Active Supplier
Classifications	MBE,SBE (Primary),WBE		
Invitation Date	03/05/2021		
Invitation Type	Automatic		
Invitation Email(s)	dmcghee2@yahoo.com		

Walkercom Inc.

Address	17723 Pearland Sites Rd. Pearland, TX 77584	Participation Type:	Active Supplier
Classifications	MBE,DIR,SBE (Primary),HUB		
Invitation Date	03/05/2021		
Invitation Type	Automatic		
Invitation Email(s)			

Walls Printing (KPW Enteprises)

Address	9171 King Arthur Drive Dallas, TX 75247	Participation Type:	Active Supplier
Invitation Date	03/05/2021		
Invitation Type	Automatic		
Invitation Email(s)	lisa@wallsprinting.com		

Walsworth Publishing Company

Address	7300 West 110th Street Overland Park, KS 66120	Participation Type:	Active Supplier
Invitation Date	03/05/2021		
Invitation Type	Automatic		
Invitation Email(s)	julie.marshall@walsworth.com teamtexasyearbooks@walsworth.com		
Response Status	Viewed		
Status Date	04/05/2021		

Ward's Natural Science Establishment (VWR Education, LLC)

Address	PO Box 92912 Rochester, NY 14692-9012	Participation Type:	Active Supplier
Classifications	TAS (Primary)		
Invitation Date	03/05/2021		
Invitation Type	Automatic		
Invitation Email(s)	bids@wardsci.com		

Washington

Address	P.O. Box 41160 Olympia, WA 98504	Participation Type:	Active Supplier
Invitation Date	03/05/2021		
Invitation Type	Manual		
Invitation Email(s)			

Washington Music Center (WASHINGTON MUSIC SALES CENTER INC)

Address	11151 Veirs Mill Rd. Wheaton, MD 20902	Participation Type:	Active Supplier
Invitation Date	03/05/2021		
Invitation Type	Automatic		
Invitation Email(s)	bids@chucklevins.com		

Watchfire Signs

Address	1015 Maple St. Danville, IL 61832	Participation Type:	Active Supplier
Invitation Date	03/05/2021		
Invitation Type	Automatic		
Invitation Email(s)			

Waterford Research Institute

Address	1590 East 9400 South Sandy, UT 84093	Participation Type:	Active Supplier
Invitation Date	03/05/2021		
Invitation Type	Automatic		
Invitation Email(s)	txrfp@waterford.org danielnewbold@waterford.org		

Waters Network Systems

Address	7401 Metro Blvd Edina, MN 55439	Participation Type:	Active Supplier
Classifications	TCP,SBE (Primary)		
Invitation Date	03/05/2021		
Invitation Type	Automatic		
Invitation Email(s)	garyc@watersnet.com		

Watkins & Associates Consulting Services LLC.

Address	5330 Griggs Rd. Suite C #104 Houston, TX 77021	Participation Type:	Active Supplier
Invitation Date	03/05/2021		
Invitation Type	Automatic		
Invitation Email(s)	terriwatkins@sbcglobal.net mcwacsgroup@yahoo.com		

Watson (Watson Furniture Group)

Address	26246 Twelve Trees Lane NW Poulsbo, WA 98370	Participation Type:	Active Supplier
Classifications	HGA (Primary),TXM		
Invitation Date	03/05/2021		
Invitation Type	Automatic		
Invitation Email(s)	contractadmin@watsonfg.com		

Wave Computers (Wave Solutions LLC)

Address	5445 HWY 105 Beaumont, TX 77708	Participation Type:	Active Supplier
Classifications	SBE (Primary)		
Invitation Date	03/05/2021		
Invitation Type	Automatic		
Invitation Email(s)	brandonl@wavecomputers.com		
Response Status	Viewed		
Status Date	04/06/2021		

Wayfair, LLC

Address	4 Copley Place Boston, MA 02116	Participation Type:	Active Supplier
Invitation Date	03/05/2021		
Invitation Type	Automatic		
Invitation Email(s)	gbates@wayfair.com		

WayOut Kids (Building Youth Through Music/ WayOut Kids)

Address	PO BOX 1722 TACOMA, WA 98401	Participation Type:	Active Supplier
Invitation Date	03/05/2021		
Invitation Type	Automatic		
Invitation Email(s)	jdee@rodneyraccoon.com		

Waypoint Business Solutions

Address	118 Vintage Park Blvd Houston, TX 77070	Participation Type:	Active Supplier
Invitation Date	03/05/2021		
Invitation Type	Automatic		
Invitation Email(s)	pneyman@waypointsolutions.com		
Response Status	Unsubmitted		
Status Date	03/08/2021		

Weaver

Address	24 Greenway Plaza Houston, TX 77046	Participation Type:	Active Supplier
Classifications	HGA (Primary)		
Invitation Date	03/05/2021		
Invitation Type	Automatic		
Invitation Email(s)	kevin.sanford@weaver.com		

Weaver and Tidwell, LLP

Address	24 Greenway Plaza Houston, TX 77046	Participation Type:	Active Supplier
Classifications	DIR (Primary),HGA,TXM		
Invitation Date	03/05/2021		
Invitation Type	Automatic		
Invitation Email(s)	proposals@weaver.com		

Weaver Technologies

Address	106 Green Meadow Blvd Fredericksburg, TX 78624	Participation Type:	Active Supplier
Invitation Date	03/05/2021		
Invitation Type	Automatic		
Invitation Email(s)	sales@weavertech.us		

Webinopoly (High Tech Republic Inc.)

Address	13115 Hampton Bay Dr. Pearland, TX 77584	Participation Type:	Active Supplier
Classifications	MBE,SBE (Primary),WBE		
Invitation Date	03/05/2021		
Invitation Type	Automatic		
Invitation Email(s)	moe@webinopoly.com		

WebMD Health Services Group, Inc

Address	2701 NW Vaughn St Portland, OR 97210	Participation Type:	Active Supplier
Invitation Date	03/05/2021		
Invitation Type	Automatic		
Invitation Email(s)			

WebRevelation

Address	2319 Hall - Johnson Rd Ste F Colleyville, TX 76034	Participation Type:	Active Supplier
Invitation Date	03/05/2021		
Invitation Type	Automatic		
Invitation Email(s)	jshort@webrevelation.com		
Response Date	03/30/2021		
Response Status	Submitted		
Status Date	03/30/2021		

Weekly Reader

Address	3001 Cindel Dr. Delran, NJ 08075	Participation Type:	Active Supplier
Invitation Date	03/05/2021		
Invitation Type	Automatic		
Invitation Email(s)	support@weeklyreader.com		

Weidenhammer Systems Corp

Address	935 Berkshire Blvd Wyomissing, PA 19610	Participation Type:	Active Supplier
Invitation Date	03/05/2021		
Invitation Type	Automatic		
Invitation Email(s)	kbrobst@hammer.net		

Weldon, Williams & LIck, Inc.

Address	711 North A Street Fort Smith, AR 72901-2121	Participation Type:	Active Supplier
Invitation Date	03/05/2021		
Invitation Type	Automatic		
Invitation Email(s)	sales@wwlinc.com		

Wells Fargo Bank NA

Address	550 South 4th St. Minneapolis, MN 55415	Participation Type:	Active Supplier
Invitation Date	03/05/2021		
Invitation Type	Automatic		
Invitation Email(s)	Jazlyn.wiles@wellsfargo.com		

Wells Fargo Bank. NA

Address	14200 Gulf Freeway Houston, TX 77034	Participation Type:	Active Supplier
Invitation Date	03/05/2021		
Invitation Type	Automatic		
Invitation Email(s)	michelle.s.valencia@wellsfargo.com		

Wendy Perry Coparenting Education (www.wendyjperry.com)

Address	6028 Sundown Drive Watauga, TX 76148	Participation Type:	Active Supplier
Classifications	WBE (Primary)		
Invitation Date	03/05/2021		
Invitation Type	Automatic		
Invitation Email(s)	wendyperryconsulting@gmail.com		

West Publishing Corporation

Address	Thomson Reuters - West Payment Center Carol Stream, IL 60197-6292	Participation Type:	Active Supplier
Invitation Date	03/05/2021		
Invitation Type	Automatic		
Invitation Email(s)	westlaw.bids@thomsonreuters.com		

West Road Teacher Supply (Distribuidora Alfa y Omega Inc.)

Address	10266 North Freeway Houston, TX 77037	Participation Type:	Active Supplier
Classifications	MBE (Primary)		
Invitation Date	03/05/2021		
Invitation Type	Automatic		
Invitation Email(s)	NRTAMEZ@aol.com		

West Virginia

Address	1900 Kanawha Blvd Charleston, WV 25305	Participation Type:	Active Supplier
Invitation Date	03/05/2021		
Invitation Type	Manual		
Invitation Email(s)			

Westco Ventures LLC

Address	4400 South Wayside Houston, TX 77087	Participation Type:	Active Supplier
Classifications	MBE,SBE,HUB,WBE		
Invitation Date	03/05/2021		
Invitation Type	Automatic		
Invitation Email(s)	awest@westcoventures.com nicole@westcoventures.com		

Western Lithograph

Address	Tricia Londos Houston, TX 77092	Participation Type:	Active Supplier
Invitation Date	03/05/2021		
Invitation Type	Automatic		
Invitation Email(s)	jrees@westernlithograph.com		

Weston Woods Studios Inc

Address	90 Old Sherman Turnpike danbury, CT 06489	Participation Type:	Active Supplier
Invitation Date	03/05/2021		
Invitation Type	Automatic		
Invitation Email(s)	wwbidsandquotes@scholastic.com		

WeVideo, Inc.

Address	149 Commonwealth Drive Menlo Park, CA 94025	Participation Type:	Active Supplier
Classifications	SBE (Primary)		
Invitation Date	03/05/2021		
Invitation Type	Automatic		
Invitation Email(s)	greg@wevideo.com		

Whatup

Address	12345 Way Austin, TX 23456	Participation Type:	Active Supplier
Classifications	MBE (Primary)		
Invitation Date	03/05/2021		
Invitation Type	Automatic		
Invitation Email(s)	andrewdebo@gmail.com		

Whitener Enterprises, Inc

Address	1296 FM 3083 Conroe, TX 77301	Participation Type:	Active Supplier
Invitation Date	03/05/2021		
Invitation Type	Automatic		
Invitation Email(s)	beth@whient.com bryan@whient.com wwatts4@aol.com		

Wi Code (School Papr LCC)

Address	500 Tidwell RD Houston, TX 77022	Participation Type:	Active Supplier
Invitation Date	03/05/2021		
Invitation Type	Automatic		
Invitation Email(s)	karmstrong@schoolpapr.com		

Wichita Falls Times Record News (Scripps Media, Inc.)

Address	1301 Lamar Street Wichita Falls, TX 76301	Participation Type:	Active Supplier
Invitation Date	03/05/2021		
Invitation Type	Automatic		
Invitation Email(s)			

Wieser Educational, Inc.

Address	20722 Linear Lane Lake Forest, CA 92630-7804	Participation Type:	Active Supplier
Classifications	SBE (Primary)		
Invitation Date	03/05/2021		
Invitation Type	Automatic		
Invitation Email(s)	christina@wiesereducational.com		

William H. Sadlier, Inc.

Address	9 Pine St New York, NY 10005	Participation Type:	Active Supplier
Invitation Date	03/05/2021		
Invitation Type	Automatic		
Invitation Email(s)	kod@sadlier.com		

Williams Technical Staffing

Address	15015 W. Airport Blvd. Sugar Land, TX 77498	Participation Type:	Active Supplier
Classifications	MBE,WBE (Primary)		
Invitation Date	03/05/2021		
Invitation Type	Automatic		
Invitation Email(s)			

Willowbend Corporation

Address	1800 Preston Park Blvd Plano, TX 75093	Participation Type:	Active Supplier
Classifications	SBE (Primary)		
Invitation Date	03/05/2021		
Invitation Type	Automatic		
Invitation Email(s)	sthompson@willowbend.com		

WIN Learning (Worldwide Interactive Network, Inc.)

Address	1000 Waterford Place Kingston, TN 37763	Participation Type:	Active Supplier
Invitation Date	03/05/2021		
Invitation Type	Automatic		
Invitation Email(s)	bids@winlearning.com		

Windstream (Windstream Communications)

Address	1001 W Loop South Houston, TX 70027	Participation Type:	Active Supplier
Classifications	DIR (Primary)		
Invitation Date	03/05/2021		
Invitation Type	Automatic		
Invitation Email(s)			

Windstream Communications

Address	1001 West Loop South, Suite 740 Houston, TX 77027	Participation Type:	Active Supplier
Classifications	DIR (Primary)		
Invitation Date	03/05/2021		
Invitation Type	Automatic		
Invitation Email(s)	april.fairbanks@windstream.com dawn.bozeman@windstream.com		
Response Status	Viewed		
Status Date	03/08/2021		

Winport Furniture (Winport Group LLC)

Address	3226 Hillcroft St Houston, TX 77057-5806	Participation Type:	Active Supplier
Classifications	SBE (Primary)		
Invitation Date	03/05/2021		
Invitation Type	Automatic		
Invitation Email(s)	ilkin@winportusa.com		

Wisconsin

Address	P.O. Box 7864 Madison, WI 53707	Participation Type:	Active Supplier
Invitation Date	03/05/2021		
Invitation Type	Manual		
Invitation Email(s)			

Wisconsin Pharmacal Company

Address	1 Pharmacal Way Jackson, WI 53037	Participation Type:	Active Supplier
Classifications	SBE (Primary)		
Invitation Date	03/05/2021		
Invitation Type	Automatic		
Invitation Email(s)	mciriacks@pharmacalway.com		
Response Status	Viewed		
Status Date	04/06/2021		

WISTRON GREENTECH (WISTRON GREENTECH TEXAS CORP)

Address	2101 Couch Drive McKinney, TX 75069	Participation Type:	Active Supplier
Invitation Date	03/05/2021		
Invitation Type	Automatic		
Invitation Email(s)	Darren_Fort@Wistron.com		
Response Status	Viewed		
Status Date	03/08/2021		

Witt O'Brien's (Witt O'Brien's LLC)

Address	1501 M Street, NW, 5th Floor Washington, DC 20005	Participation Type:	Active Supplier
Classifications	HGA (Primary)		
Invitation Date	03/05/2021		
Invitation Type	Automatic		
Invitation Email(s)			

Wittigs Office Interiors

Address	2013 Broadway San Antonio, TX 78215	Participation Type:	Active Supplier
Classifications	TXM (Primary)		
Invitation Date	03/05/2021		
Invitation Type	Automatic		
Invitation Email(s)	david.smedley@wittigs.com kevin.landrum@wittigs.com		

Wonder Photography & Design, LLC

Address	3018 Ravina St San Antonio, TX 78222	Participation Type:	Active Supplier
Invitation Date	03/05/2021		
Invitation Type	Automatic		
Invitation Email(s)	wonderphotosa@gmail.com		

Wonder-Space Mobile

Address	2900 Weslayan Ste 545 Houston, TX 77027	Participation Type:	Active Supplier
Classifications	MBE (Primary)		
Invitation Date	03/05/2021		
Invitation Type	Automatic		
Invitation Email(s)	Malik@ses.wonder-space.com		

Wood Alternator and Starter Service (Homer J. Wood)

Address	680 Aldine Mail Route Road Houston, TX 77037	Participation Type:	Active Supplier
Classifications	SBE (Primary)		
Invitation Date	03/05/2021		
Invitation Type	Automatic		
Invitation Email(s)	hjwood@sbcglobal.net		

Woodlands National Technology

Address	7 E Wading Pond Cir The Woodlands, TX 77375	Participation Type:	Active Supplier
Invitation Date	03/05/2021		
Invitation Type	Automatic		
Invitation Email(s)			

Woot Math, LLC (Simbulus Inc.)

Address	2017 10th Street Boulder, CO 80302	Participation Type:	Active Supplier
Classifications	SBE (Primary)		
Invitation Date	03/05/2021		
Invitation Type	Automatic		
Invitation Email(s)	tom.fischaber@wootmath.com		
Response Status	Viewed		
Status Date	03/19/2021		

Workday (Workday, Inc.)

Address	6230 Stoneridge Mall Road Pleasanton, CA 94588	Participation Type:	Active Supplier
Invitation Date	03/05/2021		
Invitation Type	Automatic		
Invitation Email(s)			

Workforce Software, LLC

Address	38705 Seven Mile Rd Livonia, MI 48152	Participation Type:	Active Supplier
Invitation Date	03/05/2021		
Invitation Type	Automatic		
Invitation Email(s)			

Workshop Houston

Address	3030 Holman Street Houston, TX 77004	Participation Type:	Active Supplier
Invitation Date	03/05/2021		
Invitation Type	Automatic		
Invitation Email(s)	transition@workshophouston.org		

World Book, Inc.

Address	233 N. Michigan Ave. Chicago, IL 60601	Participation Type:	Active Supplier
Classifications	TCP (Primary)		
Invitation Date	03/05/2021		
Invitation Type	Automatic		
Invitation Email(s)	LShields@worldbook.com		

World Class Learning Materials

Address	PO box 639 Candler, NC 28715	Participation Type:	Active Supplier
Classifications	SBE (Primary)		
Invitation Date	03/05/2021		
Invitation Type	Automatic		
Invitation Email(s)	bbrown@wclm.com		

World Education (Worldeducation LLC)

Address	255 N Center St Suite 100 Arlington, TX 76011	Participation Type:	Active Supplier
Invitation Date	03/05/2021		
Invitation Type	Automatic		
Invitation Email(s)	info@worldeducation.net		

World Internet Marketing INc.

Address	PO Box 135 Kenvil, NJ 07847	Participation Type:	Active Supplier
Classifications	SBE (Primary),WBE		
Invitation Date	03/05/2021		
Invitation Type	Automatic		
Invitation Email(s)	world@world-inet.com		

Worldgate (Worldgate, LLC)

Address	1760 Reston Parkway Reston, VA 20190	Participation Type:	Active Supplier
Classifications	WBE (Primary)		
Invitation Date	03/05/2021		
Invitation Type	Automatic		
Invitation Email(s)	RFP@worldgatellc.com		

Worth Ave Group

Address	1337 South Western Road Stillwater, OH 74074	Participation Type:	Active Supplier
Invitation Date	03/05/2021		
Invitation Type	Automatic		
Invitation Email(s)	quang@worthavegroup.com		

Worthington Direct (Worthington Direct Holdings, LLC)

Address	6301 Gaston Ave Dallas, TX 75214	Participation Type:	Active Supplier
Classifications	TAS (Primary),TXM		
Invitation Date	03/05/2021		
Invitation Type	Automatic		
Invitation Email(s)	neely@worthingtondirect.com		

Write Wise Communications, LLC (Isbell)

Address	448 W. 19th Street, #359 Houston, TX 77008	Participation Type:	Active Supplier
Classifications	SBE (Primary),WBE		
Invitation Date	03/05/2021		
Invitation Type	Automatic		
Invitation Email(s)	alise@writewisecommunications.com		

Writers in the Schools

Address	1523 West Main Houston, TX 77006	Participation Type:	Active Supplier
Invitation Date	03/05/2021		
Invitation Type	Automatic		
Invitation Email(s)	jmcbride@witshouston.org		

WRM Development

Address	14711 Hermes Dr. Selma, TX 78154	Participation Type:	Active Supplier
Invitation Date	03/05/2021		
Invitation Type	Automatic		
Invitation Email(s)	wrmackey@sbcglobal.net		

www.ppggloballlc.com

Address	8765 spring cypress Rd.suite L-218 spring, TX 77379	Participation Type:	Active Supplier
Classifications	MBE (Primary),SBE,HUB,WBE		
Invitation Date	03/05/2021		
Invitation Type	Automatic		
Invitation Email(s)	nsa@theppgllc.com		

www.spiritsupply.com

Address	1111 W. Carrier Pkwy Grand Prairie, TX 75050	Participation Type:	Active Supplier
Invitation Date	03/05/2021		
Invitation Type	Automatic		
Invitation Email(s)	info@spiritsupply.com		

www.trustwave.com

Address	75 Remittance Drive Chicago, IL 60675-6000	Participation Type:	Active Supplier
Invitation Date	03/05/2021		
Invitation Type	Automatic		
Invitation Email(s)			

Wyebot Inc

Address	2 Mount Royal Suite 310 Marlborough, MA 01752	Participation Type:	Active Supplier
Invitation Date	03/05/2021		
Invitation Type	Automatic		
Invitation Email(s)	cnicosia@wyebot.com		
Response Status	Viewed		
Status Date	03/05/2021		

Wylie Construction Services

Address	4830 Wilson Rd Humble, TX 77396	Participation Type:	Active Supplier
Response Date	04/01/2021		
Response Status	No Bid		
Status Date	04/01/2021		

X-CAL Corp.

Address	PO Box 218407 Houston, TX 77218	Participation Type:	Active Supplier
Invitation Date	03/05/2021		
Invitation Type	Automatic		
Invitation Email(s)	sales@x-cal.us		

XellerateIT

Address	23168 N Golf Rd Cuba, IL 61427	Participation Type:	Active Supplier
Invitation Date	03/05/2021		
Invitation Type	Automatic		
Invitation Email(s)	bcraven@xellerateit.com		

Xerox Business Solutions (fka Dahill Industries Inc.) (Xerox Business Solutions)

Address	8200 IH 10 West San Antonio, TX 78230	Participation Type:	Active Supplier
Classifications	MBE,DIR,TAS,TCP,TIP (Primary),TPA,TXM,SBE		
Invitation Date	03/05/2021		
Invitation Type	Automatic		
Invitation Email(s)	bonnie.garza@xerox.com bpitts@dahill.com brice@dahill.com kharris@dahill.com mkellermeyer@dahill.com Nannie.reinert@xerox.com		
Response Date	04/06/2021		
Response Status	Submitted		
Status Date	04/06/2021		

Xi3 Corporation (Xi3 Inc.)

Address	299 South Main Street Salt Lake City, UT 84111	Participation Type:	Active Supplier
Invitation Date	03/05/2021		
Invitation Type	Automatic		
Invitation Email(s)			

xNet Systems, Inc.

Address	14503 Bammel North Houston Houston, TX 77014	Participation Type:	Active Supplier
Classifications	DIR (Primary),SBE,WBE		
Invitation Date	03/05/2021		
Invitation Type	Automatic		
Invitation Email(s)	rgarcia@xnetsystems.com		

XO Communications

Address	2401 Portsmouth Houston, TX 77098	Participation Type:	Active Supplier
Invitation Date	03/05/2021		
Invitation Type	Automatic		
Invitation Email(s)			

Xpress Business Products

Address	7170 west43rd street, suite 250A Houston, TX 77092	Participation Type:	Active Supplier
Classifications	MBE,HUB (Primary)		
Invitation Date	03/05/2021		
Invitation Type	Automatic		
Invitation Email(s)	kimberly@xpressbp.com nick@xpressbp.com		

Xpress Installs

Address	14410 Platzer Dr Houston, TX 77045	Participation Type:	Active Supplier
Classifications	MBE (Primary)		
Invitation Date	03/05/2021		
Invitation Type	Automatic		
Invitation Email(s)	marketing@xpressinstalls.com		

xtremetees embroidery and printing

Address	600 N Veterans Blvd suite D San Juan, TX 78589	Participation Type:	Active Supplier
Invitation Date	03/05/2021		
Invitation Type	Automatic		
Invitation Email(s)	xtremetees18@gmail.com		

Xyples LLC

Address	2601 La Frontera Blvd Round Rock, TX 78681	Participation Type:	Active Supplier
Invitation Date	03/05/2021		
Invitation Type	Automatic		
Invitation Email(s)	tokonkwor@xyples.com		

XYZprinting, Inc. (Chien)

Address	20191 Windrow Dr. Ste.B Lake Forest, CA 92630	Participation Type:	Active Supplier
Classifications	SBE (Primary)		
Invitation Date	03/05/2021		
Invitation Type	Automatic		
Invitation Email(s)	vinsonchien@xyzprinting.com jose_guillen@xyzprinting.com		

Y&S Technologies

Address	383 Kingston Ave, Ste 357 Brooklyn, NY 11213	Participation Type:	Active Supplier
Classifications	SBE (Primary),WBE		
Invitation Date	03/05/2021		
Invitation Type	Automatic		
Invitation Email(s)	mordy@yandstech.com		

Y2Fox Solutions (Y2Fox)

Address	7900 East Union Avenue Denver, CO 80237	Participation Type:	Active Supplier
Classifications	MBE,HGA,TPA,SBE (Primary)		
Invitation Date	03/05/2021		
Invitation Type	Automatic		
Invitation Email(s)	ybamba@y2fox.com		

yands technologies

Address	383 KINGSTON AVE STE 357 brooklyn, NY 11213	Participation Type:	Active Supplier
Classifications	MBE,SBE (Primary),HUB,WBE		
Invitation Date	03/05/2021		
Invitation Type	Automatic		
Invitation Email(s)	manny@yandstech.com		

Yawp Records LLC

Address	1515 Main St Houston, TX 77002	Participation Type:	Active Supplier
Invitation Date	03/05/2021		
Invitation Type	Automatic		
Invitation Email(s)	andrew@yawprecords.com		

YellowFolder, LLC

Address	1125 LongPoint Ave Dallas, TX 75247	Participation Type:	Active Supplier
Classifications	TAS (Primary)		
Invitation Date	03/05/2021		
Invitation Type	Automatic		
Invitation Email(s)	mnilsson@yellowfolder.com		

Yolah - Yolandra Drake

Address	10924 Grant Rd #214 Houston, TX 77070	Participation Type:	Active Supplier
Classifications	MBE (Primary),WBE		
Invitation Date	03/05/2021		
Invitation Type	Automatic		
Invitation Email(s)	yolandra@singleparentsecretsbook.com		

Young Financial Wizards Inc. (YFW Inc.)

Address	P.O. Box 11307 Houston, TX 77293	Participation Type:	Active Supplier
Classifications	MBE (Primary)		
Invitation Date	03/05/2021		
Invitation Type	Automatic		
Invitation Email(s)	yfwinc@gmail.com		

Your Business Solutions (Distinguished Network Engenuity, Inc.)

Address	21 Waterway Ave. Suite 300 The Woodlands, TX 77380	Participation Type:	Active Supplier
Invitation Date	03/05/2021		
Invitation Type	Automatic		
Invitation Email(s)	bids@ybs.us		

Your Copier Network Connection (Copier Network Connection)

Address	19610 Coppervine Lane Houston, TX 77084	Participation Type:	Active Supplier
Invitation Date	03/05/2021		
Invitation Type	Automatic		
Invitation Email(s)	annycnc@gmail.com		

Your Pro Medical Inc. (Your Pro Consultant Inc.)

Address	P.O. Box 111487 Carrollton, TX 75011	Participation Type:	Active Supplier
Classifications	MBE (Primary),SBE,WBE		
Invitation Date	03/05/2021		
Invitation Type	Automatic		
Invitation Email(s)	admin@yourpromedical.org		

Youth Achieving through Service and Sports, Inc. (YASS)

Address	2248 Firnat Houston, TX 77093	Participation Type:	Active Supplier
Classifications	MBE (Primary)		
Invitation Date	03/05/2021		
Invitation Type	Automatic		
Invitation Email(s)	sanfordmouton5@gmail.com		

Youth Advocacy TEAM

Address	8474 Gallahad Houston, TX 77078	Participation Type:	Active Supplier
Classifications	MBE,WBE (Primary)		
Invitation Date	03/05/2021		
Invitation Type	Automatic		
Invitation Email(s)	kristyedmond@gmail.com		

Youth Enrichments (Chicks With Class LLC)

Address	16430 West Lake Houston Pkwy Houston, TX 77044	Participation Type:	Active Supplier
Classifications	MBE (Primary),SBE,WBE		
Invitation Date	03/05/2021		
Invitation Type	Automatic		
Invitation Email(s)	margob@youthenrichments.com		
Response Status	Viewed		
Status Date	03/08/2021		

YPR Solutions LLC

Address	4231 E 5th St Long Beach, CA 90814	Participation Type:	Active Supplier
Classifications	MBE (Primary),SBE,WBE		
Invitation Date	03/05/2021		
Invitation Type	Automatic		
Invitation Email(s)	ryan@yprsolutions.com		

YR Testing Account

Address	123 Street Name Everywhere, TX 77777	Participation Type:	Active Supplier
Invitation Date	03/05/2021		
Invitation Type	Automatic		
Invitation Email(s)	mglover@hcde-texas.org yroman@hcde-texas.org		

YTIME: Now LLC

Address	42526 W. Chimayo Dr. Maricopa, AZ 85138	Participation Type:	Active Supplier
Classifications	SBE (Primary)		
Invitation Date	03/05/2021		
Invitation Type	Automatic		
Invitation Email(s)	cfittro@axiomhrs.com		

Z Smart, LLC

Address	709 B West Rusk #813 Rockwall, TX 75087	Participation Type:	Active Supplier
Invitation Date	03/05/2021		
Invitation Type	Automatic		
Invitation Email(s)	Keith@ZSmartCo.com		

ZAI Global Inc

Address	2102 Amanda Ct Piscataway Piscataway, NJ, NJ 08854	Participation Type:	Active Supplier
Classifications	SBE (Primary)		
Invitation Date	03/05/2021		
Invitation Type	Automatic		
Invitation Email(s)			

Zalmen Reiss and Associates, Inc.

Address	171 47th street brooklyn, NY 11232	Participation Type:	Active Supplier
Invitation Date	03/05/2021		
Invitation Type	Automatic		
Invitation Email(s)	govsales@zreiss.com		

Zapata Security

Address	211 wildrose drive victoria, TX 77904	Participation Type:	Active Supplier
Invitation Date	03/05/2021		
Invitation Type	Automatic		
Invitation Email(s)	lupe@zapatasecurity.com		

Zen Insurance Services, LLC

Address	6612 Zequiel Drive Austin, TX 78744	Participation Type:	Active Supplier
Invitation Date	03/05/2021		
Invitation Type	Automatic		
Invitation Email(s)	snead45@aol.com		

Zenith Learning (ZENITH PREMIER, INC.)

Address	2900 Wilcrest Dr. Houston, TX 77042	Participation Type:	Active Supplier
Invitation Date	03/05/2021		
Invitation Type	Automatic		
Invitation Email(s)	kperez@zenithlearning.org		
Response Status	Viewed		
Status Date	04/06/2021		

Zeno Imaging

Address	10688 Haddington Houston, TX 77043	Participation Type:	Active Supplier
Classifications	DIR (Primary),TAS,TPA,USC		
Invitation Date	03/05/2021		
Invitation Type	Automatic		
Invitation Email(s)	mnewton@zenoimaging.com cvaughan@zenoimaging.com		
Response Status	Viewed		
Status Date	03/08/2021		

Zerimar Lighting Solutions (Ram Ramirez Enterprises Inc.)

Address	2010 W. Houston Ave McAllen, TX 78501	Participation Type:	Active Supplier
Classifications	MBE,SBE (Primary),HUB		
Invitation Date	03/05/2021		
Invitation Type	Automatic		
Invitation Email(s)	zerimarlightingleo@sbcglobal.net		

Ziegner Technologies (Ziegner Technologies, Inc.)

Address	7514 N MO PAC Austin, TX 78731	Participation Type:	Active Supplier
Classifications	DIR (Primary)		
Invitation Date	03/05/2021		
Invitation Type	Automatic		
Invitation Email(s)	tim@ztechinc.com		

ZIP Networks, INC

Address	100 Wilkinson St Syracuse, NY 13204	Participation Type:	Active Supplier
Classifications	SBE (Primary),WBE		
Invitation Date	03/05/2021		
Invitation Type	Automatic		
Invitation Email(s)	claudia.tooley@zipnets.com		

ZNA DESIGN (ZNA GROUP LLC)

Address	25600 Westheimer Pkwy Katy, TX 77494	Participation Type:	Active Supplier
Invitation Date	03/05/2021		
Invitation Type	Automatic		
Invitation Email(s)			

ZolonTech, Inc.

Address	13921 Park Center Road, Suite 500 Herndon, VA 20171	Participation Type:	Active Supplier
Classifications	MBE (Primary)		
Invitation Date	03/05/2021		
Invitation Type	Automatic		
Invitation Email(s)	govt@zolontech.com		

Zones, Inc.

Address	1102 15th Street S.W. Auburn, WA 98801	Participation Type:	Active Supplier
Classifications	MBE (Primary),TIP		
Invitation Date	03/05/2021		
Invitation Type	Automatic		
Invitation Email(s)	kevin.mcgowan@zones.com		

Zoo-phonics, Inc

Address	20615 N. 16th Place Phoenix, AZ 85024	Participation Type:	Active Supplier
Classifications	WBE (Primary)		
Response Status	Viewed		
Status Date	03/17/2021		

Z-SoftNet LLC

Address	6301 Almeda Rd 828 Houston, TX 77021	Participation Type:	Active Supplier
Classifications	SBE (Primary)		
Invitation Date	03/05/2021		
Invitation Type	Automatic		
Invitation Email(s)	zan@zsoftnet.com		

zSpace, Inc.

Address	2728 Orchard Parkway San Jose, CA 95134	Participation Type:	Active Supplier
Invitation Date	03/05/2021		
Invitation Type	Automatic		
Invitation Email(s)	jking@zspace.com RFP@zspace.com		
Response Status	Viewed		
Status Date	03/09/2021		

zSpace, Inc.

Address	490 Deguigne Dr., #200 Sunnyvale, CA 94085	Participation Type:	Active Supplier
Invitation Date	03/05/2021		
Invitation Type	Automatic		
Invitation Email(s)			

Zytron, Inc

Address	4101 Directors Row Houston, TX 77092	Participation Type:	Active Supplier
Classifications	SBE (Primary)		
Invitation Date	03/05/2021		
Invitation Type	Automatic		
Invitation Email(s)	jsouth@zytron.net		
Response Status	Viewed		
Status Date	03/08/2021		

Bid Activity Detail

1st Advertisement

Activity Date	3/5/2021 06:00:00 AM (CT)
Description	

2nd Advertisement

Activity Date	3/8/2021 06:00:00 AM (CT)
Description	

Pre-Proposal Meeting

Activity Date	3/10/2021 10:00:00 AM (CT)
Description	HCDE/CP has set up a virtual pre-proposal meeting for responding vendors to call, ask questions and listen wile we explain the e-Bid submission process. The link will be emailed prior to the meeting via the eBid System.

Proposals Due / Public Bid Opening

Activity Date	4/6/2021 02:00:00 PM (CT)
Description	HCDE/CP has set up a virtual bid opening meeting to announce the submitted responders. The link will be emailed prior to the meeting via the eBid System.

Anticipated Board Award

Activity Date	6/16/2021 05:00:00 PM (CT)
Description	

Regular Board Meeting			**6.E.10.**
Meeting Date:	June 16, 2021		
Title:	Contract Award for 21/033SG for Athletic and Physical Education Supplies and Related Items		
Submitted For:	Joann Nichols, Choice Partners	**Submitted By:**	Cora Day
Recommended Action:	Approve	**HCDE Goal(s):**	4. Provide cost savings by leveraging tax dollars
Additional Resource Personnel:	Joann Nichols, Jeff Drury, Richard Vela, Yaritza Roman, Kendra Jackson and Dr. Jesus Amezcua	**Facilities/Technology Approval Needed?:**	None

Information

Posted Agenda Item:

Consider approval of the Contract Award for job no. 21/033SG for Athletic and Physical Supplies and Related Items with the following vendors: Educator's Depot, Inc. (#21/033SG-01); Marty Gilman dba Gilman Gear (#21/033SG-02); Nasco Education, LLC dba Nasco (#21/033SG-03); Pyramid Paper Company dba Pyramid School Products (#21/033SG-04); S&S Worldwide, Inc. (#21/033SG-05), and Matherne, Inc. dba Texas Swim Shop (#21/033SG-06) for the period 06/16/2021 through 06/15/2022.

Subject:

Choice Partners; Contract Award; Athletic and Physical Education Supplies and Related Items; Revenue Generating

Rationale:

The process enacted was Request for Proposal (RFP) to acquire proposals from vendors to provide Athletic and Physical Education Supplies and Related Items to HCDE/Choice Partners members.

Five hundred eight-five (585) invitations were extended for proposals.Twelve (12) responses were received from vendors. Each response was reviewed for compliance with the requirements of RFP no. 21/033SG. All responses that met the criteria and requirements of the RFP were evaluated and scored. One (1) vendor was determined to be non-responsive, five (5) were non-awarded, and six (6) vendors offering best value to HCDE/Choice Partners and its members were selected for award.

HCDE/Choice Partners recommends award of a one (1) year contract from 06/16/2021 to 06/15/2022 to the vendors stated above in Posted Agenda Item. Contract no. 21/033SG has the option for up to three (3) annual renewals. Anticipated revenue from contract no.21/033SG will be an administrative fee of two percent (2%). This contract is governed by Texas Education Code 44.031.

Fiscal Impact

Included in FY budget Y/N:	Y
Included in current budget amendment Y/N:	N

Attachments

Recommendation Report
Evaluation Summary
Participation Listing

Harris County Department of Education
Choice Partners
Proposal Recommendation Form
Program Review
[This form is used to document due diligence by Recommendation Committee]

To: Kendra Jackson, HCDE Director of Purchasing
From: Steve Gibson, Contract Manager, Choice Partners Cooperative, HCDE

Mary Causey, Compliance Specialist, Choice Partners, HCDE
Yaritza Roman, Contract Manager, Purchasing, HCDE
Monique Joseph, Contract Manager, Choice Partners, HCDE

Job (Bid or RFP#) and Name: 21/033SG
Athletic and Physical Education Supplies and Related Items
Board Meeting Date: 6/16/2021
Date: 5/27/2021

Procurement Requirements Available:

Check One

	Under $2,500 (Requires Division Director and Asst Supt. Approval)
	From $2,500 to $50,000 (Requires Buyer, Purchasing Director/CFO Approval)
	Over $50,000 (per CH Local)
X	Cooperative Programs (Requires Board Approval)

I certify that I have reviewed the attached RFP and certify that all of my actions as a Recommendations Committee Member are within the procurement requirements in accordance with local Board Policies (CH local/legal) and legal (federal and state) policies and administrative guidelines set by the Business Office and Purchasing Division.

I certify that I have adhered to the Purchasing Policies of HCDE concerning the review of this RFP to include policies on conflict of interest (CIQ).

I certify that I am aware of all purchasing policies (CH Local and CH Legal) and administrative procedures of HCDE.

I certify that I am aware of the penalties of not following the purchasing policies and procedures and in specific with section 44.032 of the Texas Education Code which deals with the penalties related to sequential or component purchases.

I further certify that I recommend the execution of a contract after Board approval.

(Note: This form is required of all jobs (bids and RFPs) prepared by all buyers & directors.)

Justification:
(Any information that pertains to this job (bid or RFP)

21/033SG Athletic and Physical Education Supplies and Related Items

Choice Partners members will utilize this contract for Athletic and Physical Education Supplies and Related Items.

This contract will provide a discounted price, superior quality, and comply with state purchasing requirements as stated in TEC §44.031.

This job was competitively bid and advertised. The result of the bid generated the following responses:

Invitations were sent to	585	vendors.
HCDE received	12	responses (see attached evaluation summary).

Recommendation:

HCDE is recommending contracts with Choice Partners Cooperative for Educator's Depot Inc., Marty Gilman Inc., dba Gilman Gear, Matherne, Inc, dba Texas Swim Shop, Nasco Education LLC, dba Nasco, Pyramid Paper Company, dba Pyramid School Products, and S&S Worldwide, Inc.

Harris County Department of Education
Choice Partners
Instructions to Recommendation Committee

[This form is used to document due diligence by Recommendation Committee]

To:	Dr. Jesus J. Amezcua, CPA, Assistant Supt. for Business Services
From:	Steve Gibson, Contract Manager, Choice Partners Cooperative, HCDE
Job (Bid or RFP) # and Name:	21/033SG
	Athletic and Physical Education Supplies and Related Items
Board Meeting Date:	6/16/2021
Today's Date:	5/27/2021

Attached are the following materials for your review and possible recommendation to the Superintendent and the Board of Trustees:

Buyer Certification
Bid Tabulation
Copy of the Job (Bid or RFP) responses
Set of Specs will be available for your review

Your responsibility for review of this job (bid or RFP) is to make sure that HCDE receives the best value for the goods and services sought. Please review the attached job (bid or RFP) and certify that all of the procurement requirements have been met in accordance with local Board Policies and legal (federal and state) policies and administrative guidelines set by the Business Office and the Purchasing Division.

Please remember to adhere to section 44.032 of the Texas Education Code, "Enforcement of Purchase Procedures: Criminal Penalties; Removal; Ineligibility" which deal with the penalties related to component, separate, and sequential purchases. In addition, Board policy CH Local and Legal are required to be met as part of your contractual obligation with HCDE.

It should be noted that if a required document is not provided by the bidder, the Purchasing Division will not be able to make a recommendation and or issue a purchase order.

Please review the responses to the job (bid or RFP) and submit the following forms by the required deadline for the next available Board Meeting:

Signed Certification and Recommendation Form

If any technicalities or changes need to be made, these must be addressed in the recommendation and presented as such to the Superintendent and the Board of Trustees.

Agenda Item (Prepared by Buyer handling the job/bid or RFP)

Once a recommendation is approved by the Board, Choice Partners will issue an award letter and request that any pending bonds or contracts be submitted within 5 days to the District.

Harris County Department of Education
Choice Partners
Effectiveness and Compliance Review Form

[This form is used to document due diligence by Recommendation Committee]

To:	Purchasing Audit File and Dr. Jesus J. Amezcua, CPA, Assistant Supt. for Business
From:	Steve Gibson, Contract Manager, Choice Partners Cooperative, HCDE
Purchasing Dept:	Kendra Jackson, Director of Purchasing
Job- Bid or RFP# and Name:	21/033SG
	Athletic and Physical Education Supplies and Related Items
Board Meeting Date:	6/16/2021
Date:	5/27/2021

Procurement Requirements Available:

	Check One
	Under $2,500 (Requires Division Director and Asst Supt. Approval)
	From $2,500 to $50,000 (Requires Buyer, Purchasing Director/CFO Approval)
	Over $50,000 (per CH Local)
X	Cooperative Programs (Requires Board Approval)

I certify that I have reviewed the attached job (bid or RFP) and certify that all of my actions as a Recommendations Committee Member are within the procurement requirements in accordance with Local Board Policies (CH Local/Legal) and Legal (Federal and State) policies and administrative guidelines set by the Business Office and the Purchasing Division.

I certify that I have adhered to the Purchasing Policies of HCDE concerning the review of this job (bid or RFP) to include policies on conflict of interest.

I certify that I am aware of all purchasing policies (CH Local and CH Legal) and administrative procedures of HCDE.

I certify that I am aware of the penalties of not following the purchasing policies and procedures and in specific with section 44.032 of the Texas Education Code which deals with the penalties related to sequential or component purchases. I further certify that I recommend the issuance of a purchase order after Board approval and execution of a contract.

(Note: This form is required of all jobs (bids and RFPs) prepared by all buyers and directors).

21/033SG

Athletic and Physical Education Supplies and Related Items

Evaluation Criteria	Total Weighted Value	Clever Items, LLC	Educator's Depot Inc.	Gilman Gear	Performance Health Supply, Inc.	Nasco	North Houston Athletics, LLC
Averages							
(1) Price Overall Cost of Program Pricing as determined by the proposal submitted Pricing may also be based upon usage and coverage	40	24.33	28.33	27.67	NR	29.33	15.67
(2) Vendor's experience and reputation References for local governmental entities and with a purchasing cooperative program Local government agencies within the past 5 years; current Choice Partners members Other projects completed within the past 10 years	20	15.67	19.33	15.67		12.67	17.67
(3) Quality of Vendor's products/services and extent to which the products/services meet HCDE and HCDE members' needs: Project Management Infrastructure Solutions Quality of Vendor's Products/Service Demonstrated Ability to Perform	25	11.67	23.33	20.00		20.67	20.00
(4) Impact on the ability of CP members to comply with laws and rules relating to HUB/MWBE/SBE	0	0.00	0.00	0.00		0.00	0.00
(5) Whether Vendor's financial capability is appropriate to the size and scope of the project and the total long-term cost to HCDE/CP and CP members to acquire the products/services	5	2.00	4.33	4.33		4.33	2.33
(6) For a contract for goods and services, other than goods and services related to telecommunications and information services, building construction and maintenance, or instructional materials, whether the Vendor or the Vendor's ultimate parent company or majority owner: (A) has its principal place of business in this state; or (B) employs at least 500 persons in this state	0	0.00	0.00	0.00		0.00	0.00
(7) Vendor's past relationship with HCDE/CP	5	2.33	5.00	2.67		4.33	3.33
(8) Marketing Plan	5	1.00	3.33	0.00		4.67	3.67
Total	**100**	**57.00**	**83.65**	**70.34**		**76.00**	**62.67**

Evaluators:

Mary Causey, Choice Partners, HCDE
Yaritza Roman, HCDE
Monique Joseph, Choice Partners, HCDE

Invitations were sent to 585 prospective bidders
Contracts are in accordance with TEC 44.031
It is recommended that the following are awarded annual contracts:

Contract	Vendor
21/033SG-01	Educator's Depot Inc.
21/033SG-02	Gilman Gear
21/033SG-03	Nasco
21/033SG-04	Pyramid School Products
21/033SG-05	S&S Worldwide, Inc.
21/033SG-06	Texas Swim Shop

Non-Responsive	**1**
Non-Awarded	**5**
Award Threshold of 70	**6**
Total Responses	**12**

21/033SG

Athletic and Physical Education Supplies and Related Items

Evaluation Criteria	Total Weighted Value	Pyramid School Products	Riddell	S&S Worldwide, Inc.	School Health Corporation DBA Palos Sports	Texas Swim Shop	Titan Support Systems, Inc.
Averages							
(1) Price Overall Cost of Program Pricing as determined by the proposal submitted Pricing may also be based upon usage and coverage	40	35.00	35.00	34.33	24.33	33.67	28.67
(2) Vendor's experience and reputation References for local governmental entities and with a purchasing cooperative program Local government agencies within the past 5 years; current Choice Partners members Other projects completed within the past 10 years	20	17.67	12.00	10.67	12.33	17.67	11.00
(3) Quality of Vendor's products/services and extent to which the products/services meet HCDE and HCDE members' needs: Project Management Infrastructure Solutions Quality of Vendor's Products/Service Demonstrated Ability to Perform	25	22.33	18.67	17.33	17.33	22.00	15.00
(4) Impact on the ability of CP members to comply with laws and rules relating to HUB/MWBE/SBE	0	0.00	0.00	0.00	0.00	0.00	0.00
(5) Whether Vendor's financial capability is appropriate to the size and scope of the project and the total long-term cost to HCDE/CP and CP members to acquire the products/services	5	4.33	5.00	4.67	4.67	2.67	4.33
(6) For a contract for goods and services, other than goods and services related to telecommunications and information services, building construction and maintenance, or instructional materials, whether the Vendor or the Vendor's ultimate parent company or majority owner: (A) has its principal place of business in this state; or (B) employs at least 500 persons in this state	0	0.00	0.00	0.00	0.00	0.00	0.00
(7) Vendor's past relationship with HCDE/CP	5	5.00	1.67	4.00	3.67	3.67	1.67
(8) Marketing Plan	5	2.33	4.00	4.33	1.67	4.67	3.67
Total	**100**	**86.66**	**76.34 ***	**75.33**	**64.00**	**84.35**	**64.34**

Evaluators:
Mary Causey, Choice Partners, HCDE
Yaritza Roman, HCDE
Monique Joseph, Choice Partners, HCDE

*Riddell was disqualified after evaluation for failure to comply with contract terms in their current contract 20/029MJ-04 after notice was given regarding default

Non-Responsive	**1**
Non-Awarded	**5**
Award Threshold of 70	**6**
Total Responses	**12**

Harris County Department of Education
Participation Detail as of 4/6/2021 02:37:28 PM (CT)

Bid Information

Bid Creator	Mr. Steve Gibson Contract Manager
Email	sgibson@hcde-texas.org
Phone	1 (713) 6816052
Fax	
Bid Number	21/033SG
Title	Athletic and Physical Education Supplies & Related Items
Bid Type	Request for Proposal
Issue Date	3/5/2021 10:13 PM (CT)
Close Date	4/6/2021 02:00:00 PM (CT)

Participation Summary

Company Name	City, State	Invitation Date	Status	Status Date	Response Date
10-S Tennis Supply	Pompano Beach, FL	03/05/2021			
23 THRU ME LLC (23 THRU ME)	Houston, TX	03/05/2021			
3 Crafty Sisters	Greenville, TX	03/05/2021			
365 Paving & Construction LLC	Mission, TX	03/05/2021			
4.0 GPA	Houston, TX	03/05/2021			
5 Star Academy	Houston, TX	03/05/2021			
A&M Executive Services LLC	Dallas, GA	03/05/2021			
A&W Sports Flooring	Houston, TX	03/05/2021			
A1 SPORTS CENTER	SAN ANTONIO, TX	03/05/2021			
AAA Painting	Houston, TX	03/05/2021			
ABC Medical Equipment Inc.	Rosenberg, TX	03/05/2021			
Ace Promotions	San Benito, TX	03/05/2021			
Ace T-Shirts	Pasadena, TX	03/05/2021			
Action Screen Graphics	Austin, TX	03/05/2021			
Addikshun Athletik Apparel (Dream Big Think Smart Marketing)	Houston, TX	03/05/2021			
Advantage office products	Houston, TX	03/05/2021			
Adventure Playground Systems (Adventure Playground Systems, Inc.)	Houston, TX	03/05/2021			
AEGIS Fitness Solutions LLC	Austin, TX	03/05/2021			
AFP INDUSTRIES, INC.	SOUTH MIAMI, FL	03/05/2021			
After School To Achieve	Houston, TX	03/05/2021			
Airborne Athletics, Inc	Bloomington, MN	03/05/2021			
Alabama	Montgomery, AL	03/05/2021			
Alamo Diving	Helotes, TX	03/05/2021			
Algy Costumes & Uniforms (Algy Trimmings Co Inc)	Hallandale, FL	03/05/2021			
All American Tracks Corp	Amherst, OH	03/05/2021			
All Aquatics & Kids Play (All Aquatics & Kids Playgrounds,LLC)	Houston, TX	03/05/2021			
All Play, Inc.	Houston, TX	03/05/2021			
All Printing (All Print & Office supply)	Houston, TX		Viewed	03/18/2021	
Allied Signs	Houston, TX	03/05/2021			
ALUMINUM ATHLETIC EQUIPMENT CO.	ROYERSFORD, PA	03/05/2021	Unsubmitted	03/08/2021	
AMAZING AWARDS INC	Houston, TX	03/05/2021			
America Team Sports	Richardson, TX	03/05/2021			
American Athletics Co (Fitgear Solutions LLC)	Frisco, TN	03/05/2021			
AMERICAN FLOORING SERVICES	Richmond, TX	03/05/2021			
american hospitality	boca raton, FL	03/05/2021			
American Institute of Martial Arts	Houston, TX	03/05/2021			
American Patriot Industries, INC.	Cypress, TX	03/05/2021	Viewed	03/10/2021	
American Rising Stars, Inc.	Houston, TX	03/05/2021			
American Specialty Advertising and Promotional Marketing LLC	Allen, TX	03/05/2021			
American Sports & Concrete LLC	Houston, TX	03/05/2021			

Another One Logistics	FORT WORTH, TX	03/05/2021			
AquaKare USA (Jared Jefferson)	Houston, TX	03/05/2021			
Arctic Guard	Katy, TX	03/05/2021			
Ardent Technologies Inc	Dayton, OH		Viewed	03/25/2021	
Armor Gear	Rosharon, TX	03/05/2021			
Armstrong Medical Industries Inc	Lincolnshire, IL	03/05/2021			
Artex Neu LLC	Housotn, TX	03/05/2021			
Athletes World	Midland, TX	03/05/2021			
Atlas Embroidery LLC	Fort Lauderdale, FL	03/05/2021			
AvalonH2O	Lakewood, NJ		Viewed	03/31/2021	
Aviva Wholesale (Nur International Inc)	Houston, TX	03/05/2021			
Award America	Spring, TX	03/05/2021			
AWARDS OF DISTINCTION (AWARDS OF DISTINCTION, INC.)	HOUSTON, TX	03/05/2021			
AWWSOME STUFF (Anthony W. White)	Hutto, TX	03/05/2021			
Balance Sporting Goods	Marble Falls, TX	03/05/2021			
Barefoot (C&G Sporting Goods)	Stephenville, TX	03/05/2021			
BASEBALLRACKS.COM, INC.	STEGER, IN	03/05/2021			
Bauer Sport Floors, Inc.	Houston, TX	03/05/2021			
Bayou City Fencing Academy	Houston, TX	03/05/2021			
BBI TENNIS GROUP	Belton, TX	03/05/2021			
BCI Burke Company, LLC	Fond du Lac, WI	03/05/2021			
BDK And Associates LLC	Colleyville, TX	03/05/2021			
BE GLAD LLC	San Jose, CA		No Bid	03/08/2021	03/08/2021
Beaed LP	Alvin, TX	03/05/2021			
Big Country School Supply LLC	Abilene, TX	03/05/2021			
BIG FROG OF THE WOODLANDS (Geoinvest Custom Garment, Inc)	Magnolia, TX	03/05/2021			
BIG MEDIA (VOSSEL INTERNATIONAL, INC.)	EL PASO, TX	03/05/2021			
Big Star Branding, Inc.	San Antonio, TX	03/05/2021			
Big Stick Tennis	The Woodlands, TX	03/05/2021			
Bigger Faster Stronger, Inc.	Salt Lake City, TX	03/05/2021			
Bill Fritz Sports Corporation	APEX, NC	03/05/2021	Viewed	03/08/2021	
BJ's park & Recreation Products (K Hanes Incorporated)	Magnolia, TX	03/05/2021			
BJ's Tees, LLC	San Marcos, TX	03/05/2021			
Bleacher Service Co	Moody, TX	03/05/2021			
Blue Moose Tees (Bloose LLC)	Arlington, TX	03/05/2021			
BLUE RIBBON STYLES CO	BEDFORD PARK, IL	03/05/2021			
Blue Wave Apparel	Pinehurst, TX	03/05/2021			
Bluegrass Maintenance, Inc.	Katy, TX	03/05/2021			
BNP Creations	Kemah, TX	03/05/2021			
Bodies In Motion	Houston, TX	03/05/2021			
Bolt Fitness Supply, LLC	Bellaire, TX	03/05/2021			
Boonbooree Sports (Bunbury Elite Sports Training)	Houston, TX	03/05/2021			
Bootcamp Fitness Shop LLC	Goodyear, AZ	03/05/2021			
Boundless Network	Austin, TX	03/05/2021			
Boys & Girls Clubs of Greater Houston	Houston, TX	03/05/2021			
Brame Specialty Company Inc.	Durham, NC	03/05/2021			
Brandit LLC	McAllen, TX	03/05/2021			
BRB Supply	Houston, TX	03/05/2021			
Brentwood Marketing, LLC	Spring, TX	03/05/2021			
Brunswick Press	Houston, TX		Viewed	03/08/2021	
BSN Sports, LLC (Varsity Brands Holding Co., Inc.)	Dallas, TX	03/05/2021	Viewed	03/07/2021	
BUDDY'S ALL STARS	BURBANK, CA	03/05/2021			
Buffalo Specialties, Inc	Houston, TX	03/05/2021			
BullShirts, Inc	Houston, TX	03/05/2021			
Burkett Business	Liberty Hill, TX	03/05/2021			
BYO Playground, Inc.	Saint Augustine, FL	03/05/2021			
C2C Soccer	Laguna Niguel, CA	03/05/2021			
California	West Sacramento, CA	03/05/2021			
Cannon Sports Inc	burbank, CA	03/05/2021	Viewed	03/30/2021	
Caprice Productions, Inc	San Antonio, TX	03/05/2021			
Career Uniforms (Radia Enterprices Inc)	Houston, TX	03/05/2021			
CAROLINA INDUSTRIAL MAT CO., INC	THOMASVILLE, NC	03/05/2021			

Carter Construction Company (GC Carter Construction Company, LLC.)	Fort Worth, TX	03/05/2021			
Center for Higher Education and Languages	Houston, TX	03/05/2021			
CFJ Manufacturing	Fort Worth, TX	03/05/2021			
Champion landscape Supplies & Equipment (The Green Shovel Inc)	Houston, TX	03/05/2021			
Champion Teamwear (It's Greek To Me, Inc)	Manhattan, KS	03/05/2021	No Bid	04/05/2021	04/06/2021
Cheatham & Associates Corp	Addison, TX	03/05/2021			
Cheerleading Company (Movie Show Video Mgt., Inc.)	Dallas, TX	03/05/2021	Unsubmitted	04/02/2021	
Cheers, Etc., Inc.	Garland, TX	03/05/2021			
CHLOETA (Chloeta Fire, LLC)	Edmond, OK	03/05/2021			
Church I AM	Houston, TX	03/05/2021			
CIELO VISTA UNLIMITED LLC (CIELO VISTA UNIFORMS & MORE)	HOUSTON, TX	03/05/2021	Viewed	03/10/2021	
Classic Sports, LLC	Spring, TX	03/05/2021			
Clayton Total Gym	Rusk, TX	03/05/2021			
Clever Items	Arlington, TX	03/05/2021	Submitted	03/06/2021	03/06/2021
Coach Drew's Basketball Camp (Andrew Frieson)	Houston, TX	03/05/2021			
Coaches Video LLC	Lewisville, TX	03/05/2021	Viewed	03/10/2021	
Coastal Enterprises (Joy Products of California, Inc)	Fountain Valley, CA	03/05/2021	Viewed	03/10/2021	
Coley Government Services (Coley and Associates)	SAN ANTONIO, TX	03/05/2021			
Collins Sports Medicine (W.L. Collins Corp)	Raynham, MA	03/05/2021			
CompuPro Global (Rita's Tape Media)	Houston, TX	03/05/2021			
Connecticut	Hartford, CT	03/05/2021			
Controlled Products LLC	Dalton, GA	03/05/2021			
Cov Care (Wooter Apparel Inc)	Staten Island, NY	03/05/2021			
CUSTOM CREATIONS	Baytown, TX	03/05/2021			
CUSTOM SPORTSWEAR, INC.	SEWELL, NJ	03/05/2021			
CVS Pharmacy, Inc.	Woonsocket, RI	03/05/2021			
Cyclone FPV (Cyclone 3D, Inc.)	Spring, TX	03/05/2021			
Daise Management, LLC (Alfred Daise)	Houston, TX	03/05/2021			
Daktronics (Daktronics, Inc.)	Brookings, SD	03/05/2021			
Dan Loc Group	Houston, TX	03/05/2021			
Dance & Gymnastics USA (Active Wellness USA)	Houston, TX	03/05/2021			
Danny's Laundry Service	Pasadena, TX	03/05/2021			
DataSpan (MRI Inc)	Graham, TX	03/05/2021			
David & Co.	Dallas, TX	03/05/2021			
DBS Marketing & Promotions LLC	Magnolia, TX	03/05/2021			
Delaware	Dover, DE	03/05/2021			
Dent Enterprises LLC	DeSoto, TX	03/05/2021	Viewed	03/06/2021	
Design A Tee of Fortbend	houston, TX	03/05/2021			
DGR United	houston, TX	03/05/2021			
DH Athletics LLC	Mankato, MN	03/05/2021			
Diadem Sports LLC	Pompano Beach, FL	03/05/2021			
Diann Zackery dba: The Lysander Element	Grapeland, TX	03/05/2021			
Discount Copy (Loaiza Enterprises Inc)	Houston, TX	03/05/2021			
DISCOUNT SCHOOL SUPPLY (EARLY CHILDHOOD LLC)	Monterey , CA	03/05/2021			
Disinfx	San Antonio, TX	03/05/2021			
Dive Quarters Inc	Virginia Beach, VA	03/05/2021			
DL Stone Enterprises, LLC (Stone Enterprises)	Garden Ridge, TX	03/05/2021			
DLG Sport Medicine (DLG Perform LLC)	San Antonio, TX	03/05/2021			
Dollamur LP	Fort Worth, TX	03/05/2021			
Domo Sports Grass (DOMO Inc.)	Dalton, GA	03/05/2021			
Double J Embroidery	Montgomery, TX	03/05/2021			
Dragonfly Garment & Design Corporation	Seguin, TX	03/05/2021			
Dream Capital International, Inc	Houston, TX	03/05/2021			
DrPowerWasher, Inc.	Gun Barrel City, TX	03/05/2021			
DrumFIT USA Corporation	Austin, TX	03/05/2021			
DunRite Playgrounds (Dun-Rite Contracting, Inc)	Richmond, TX	03/05/2021			
DURAPLAY INC.	Wimberley, TX	03/05/2021			
Dynamic Designs (Killeen Dynamic Designs, Inc.)	Killeen, TX	03/05/2021			
Dynamic Fitness & Strength	Eau Claire, WI	03/05/2021			
East Texas T-Shirts & More (T&S Creative Designs)	Onalaska, TX	03/05/2021			

Eastbay	Wausau, WI	03/05/2021			
Echo Office Products	Houston, TX	03/05/2021			
Econocrafts	Newark, NJ	03/05/2021			
edOpp Solutions LLC	Houston, TX	03/05/2021			
EDUCATORS DEPOT INC	SUGAR LAND, TX	03/05/2021	Submitted	03/26/2021	03/26/2021
Eillac Supply CO (Ricky Small)	Houston, TX	03/05/2021			
Electro-Mech Scoreboard Company	Wrightsville, GA	03/05/2021			
Electrotech Supply Products	San Antonio, TX	03/05/2021			
Ema Sport Solutions (Jhon Mario Madrigal)	Missouri city, TX	03/05/2021	Viewed	03/11/2021	
Embroidery Creations LLC	San Antonio, TX	03/05/2021			
EmbroidMe Corpus Christi (Ofelia P. Rios, Inc.)	Corpus Christi, TX	03/05/2021			
EmbroidMe Kingsville (Gihon, Inc)	Kingsville, TX	03/05/2021			
EmbroidMe Northwest Houston (Holliman-Wrenn, Inc.)	Houston, TX	03/05/2021			
Embroidme Webster (DBH Innovations, Inc.)	Webster, TX	03/05/2021			
EneSportz	Pearland, TX	03/05/2021			
Environmental Turf Services, LLC	Flowood, MS	03/05/2021			
Esix Sportswear Inc.	Arlington, TX	03/05/2021			
eSpecial Needs (Carrie A. Kouri)	St. Louis, MO	03/05/2021			
Essential Wellness and Balance	Missouri City, TX	03/05/2021			
Eversan, Inc	Whitesboro, NY	03/05/2021			
ExerPlay, Inc	Cedar Crest, NM	03/05/2021			
FamilyPoint Resources	Houston, TX	03/05/2021			
Fastenal Company	Winona, MN	03/05/2021			
Fielder's Choice, Inc.	Houston, TX	03/05/2021			
FieldTurf USA, Inc.	Montreal, QC	03/05/2021	Viewed	03/08/2021	
Fifty Shades of Graphics (Sport Your Gear LLC)	New Caney, TX	03/05/2021			
First to the Finish	Carlinville, TX	03/05/2021			
FISHER TRACKS, INC.	Boone, IA	03/05/2021			
Flaghouse Inc	Hasbrouck Heights, NJ	03/05/2021			
Floor-Tex Commercial Flooring, LLC	Conroe, TX	03/05/2021			
Florida	Tallahassee, FL	03/05/2021			
FMSG (Facilities Management Services Group)	St. Louis, MO	03/05/2021			
Forever Blossom, LLC	Houston, TX	03/05/2021			
ForeverLawn Texas Gulf Coast (Odd Brothers Contracting LLC)	Tomball, TX	03/05/2021			
Fors Lux Group (Fors Lux Group Corporation)	Houston, TX	03/05/2021			
Fort Worth Running Company (Kevin P. Simms LLC)	Pasadena, TX	03/05/2021			
FR Girls of Texas	Van, TX	03/05/2021			
Frontier Services Group	Houston, TX	03/05/2021			
FSP Designs (Matthew Geiger)	Monrovia, CA	03/05/2021	Viewed	03/08/2021	
GA ADVERTISING (FIDELFO LOZANO JR)	LAREDO, TX	03/05/2021			
GAME ON MOUTHGUARDS (Dental Choice Holdings, LLC)	Louisville, KY	03/05/2021	Viewed	03/06/2021	
Game On Sports Training, LLC	Houston, TX	03/05/2021			
GameBreaker Inc.	Westlake Village, CA	03/05/2021			
Gameday Sports Apparel	Grapevine, TX	03/05/2021			
Garden State Medical Supply	Lakewood, NJ	03/05/2021			
Gazelle Capital, LLC	Saint Petersburg, FL	03/05/2021			
GBI INK / PRINTING & PROMOTIONS (GBI ENTERPRISES)	CONROE, TX	03/05/2021			
Gear Roster, LLC	San Antonio, TX	03/05/2021			
General Acrylics, Inc.	Phoenix, AZ	03/05/2021			
General Sports Surfaces LLC	Fort Worth, TX	03/05/2021			
Gene's Machine, INC.	Victoria, TX	03/05/2021			
GermBlast (Infection Controls, Inc.)	Lubbock, TX	03/05/2021			
Get Brand Out	New York, NY	03/05/2021			
Gill Athletics (Litania Sports Group)	CHAMPAIGN, IL	03/05/2021			
Gilman Gear (Marty Gilman Inc)	Gilman, CT	03/05/2021	Submitted	04/01/2021	04/01/2021
Gist! Empowerment, Inc.	San Antonio, TX	03/05/2021			
Glad Rags	Dayton, TX	03/05/2021			
Global Equipment Company Inc. (Global Industrial, Global Industrial Equipment)	Buford, GA	03/05/2021			
Golf Scholars (Lewis D Little)	Webster, TX	03/05/2021			
Golf Team Products	Beaverton, OR	03/05/2021	Unsubmitted	03/11/2021	
Goodson Golf & Utility Cars (GALG LLC)	Weatherford, TX	03/05/2021	No Bid	03/09/2021	03/09/2021

Gopher Sport, Gopher Performance, Moving Minds, Play with a Purpose, STEM-Supplies (The Prophet Corporation)	Owatonna, MN	03/05/2021			
Graphics Unlimited, Inc.	Crosby, TX	03/05/2021	No Bid	03/06/2021	04/05/2021
Green Site, LLC	Elkridge, MD	03/05/2021			
Ground Zero Marketing	Folsom, CA	03/05/2021			
GrowFit (GrowFit Inc.)	Redwood City, CA	03/05/2021			
GTECHSPORT	San Ramon, CA	03/05/2021			
GUARDIAN INNOVATIONS, LLC	Peachtree Corners, GA	03/05/2021			
Gulf Coast Athletic Supply	Sugar Land, TX	03/05/2021			
Gulftex (B J Interest, Inc.)	Houston, TX	03/05/2021			
Gym Source USA	Teterboro, NJ	03/05/2021			
Halo Branded Solutions Inc.	Sterling, IL	03/05/2021			
HCDE	Houston, TX	03/05/2021			
HCDE CPC	Houston, TX	03/05/2021	Viewed	03/09/2021	
HD Sports Boards	Buffalo, NY	03/05/2021			
Health Fitness Corporation	Minneapolis, MN	03/05/2021			
Healthworld and Lifestyle (Healthworld Enterprises)	Houston, TX	03/05/2021			
Healy Awards, Inc	Menomonee Falls, WI	03/05/2021			
Heart Nation Inc	Humble, TX	03/05/2021	Viewed	03/21/2021	
Heart to Heart Advettising & Awards	Beaumont, TX	03/05/2021			
Hellas Construction, Inc.	Austin, TX	03/05/2021			
HELPING HANDS FITNESS AND NUTRITION	BELLAIRE, TX	03/05/2021			
Hendee Enterprises, Inc.	Houston, TX	03/05/2021			
Henry Schein Inc	MELVILLE, NY	03/05/2021	Viewed	03/08/2021	
Hercules Industrial	houston, TX	03/05/2021			
Heritage Treasures Screen Print and Embroidery (Heritage Treasures, LLC)	Sterling, VA	03/05/2021			
Hill Country Screen Printing & Embroidery	Fredericksburg, TX	03/05/2021			
Hillyard Texas (Hillyard, Inc.)	San Antonio, TX	03/05/2021			
Horns Crew Trucking (Alvin Horn)	Longview, TX	03/05/2021			
Houston Astros	Houston, TX	03/05/2021			
Houston E.A Foundation	Houston, TX	03/05/2021			
Houston Graduation Center, INC. (Herff Jones)	Houston, TX	03/05/2021			
Houston Marathon Foundation	Houston, TX	03/05/2021			
Houston Swimming Academy	Houston, TX	03/05/2021			
Houston Tennis Association, Inc.	Houston, TX	03/05/2021			
HSDesigns (Hector T. Siordia)	Austin, TX	03/05/2021			
hunter knepshield of texas, inc.	Plano, TX	03/05/2021			
HUSTLE T-SHIRT COMPANY (HUSTLE T-SHIRT COMPANY, LLC)	CONROE, TX	03/05/2021			
Hype Socks, LLC	Columbus, OH	03/05/2021			
HYQUAL PROMOTIONS, LLC	STAFFORD, TX	03/05/2021			
id Screen Print, LLC	Houston, TX	03/05/2021	Viewed	03/09/2021	
Identity Plus LLC	Houston, TX	03/05/2021			
Illinois	Chicago, IL	03/05/2021			
Imprezos Pro Uniforms LLC	Pharr, TX	03/05/2021			
Indiana	Indianapolis, IN	03/05/2021			
Industrial Air Tool (PSS Industrial Group Corp)	Pasadena, TX	03/05/2021			
In-Powered by One Significant Act (One Significant Act In-Powered, Inc.)	Houston, TX	03/05/2021			
International Corporate Apparel, Inc.	Tucson, AZ	03/05/2021			
International Mulch Co.	Bridgeton, MO	03/05/2021			
International Promotional Ideas Inc.	Elk Grove Village , IL	03/05/2021			
Iowa State	Des Moines, IA	03/05/2021			
J. Harding & Co. (J W Drouin & Assoc.)	Houston, TX	03/05/2021	Viewed	03/08/2021	
JAMYKY LLC	Sugar Land, TX	03/05/2021			
JC Apparel & More, LLC	Pearland, TX	03/05/2021			
Jefferson Medical Supply, Inc.	San Antonio, TX	03/05/2021			
JEGAS Construction	Houston, TX	03/05/2021			
Jelco (Jellison Inc.)	Manchaca, TX	03/05/2021			
Jerry Gaither Enterprise	HOUSTON, TX	03/05/2021			
JERRY'S SPORTING GOODS	WICHITA FALLS, TX	03/05/2021			
Johnson Health Tech North America	Cottage Grove, WI	03/05/2021			
Jostens Inc.	Minneapolis, MN		Viewed	03/15/2021	
JS&D Sports Development Outreach Ministries	Humble, TX	03/05/2021			

JumpBunch (CSCRM, Inc.)	Bellaire, TX	03/05/2021			
Kaleidoscope School Uniforms (KSU, LLC)	Houston, TX	03/05/2021			
KANKO (Floyd's Chores & Odd Jobs)	Dallas, TX	03/05/2021			
Kansas	Topeka, KS	03/05/2021			
Karsons Clothier	dallas, TX	03/05/2021			
Key Installations LLC	Crosby, TX	03/05/2021	Unsubmitted	03/09/2021	
KJH Consultant Services (Karla J. Horn)	Houston, TX	03/05/2021			
KLAS Products, Inc. (KLAS Products, Inc)	McKinney, TX	03/05/2021			
KLD PLAYSCAPES USA (TWO WORD COMPANY LLC)	Boca Raton, FL	03/05/2021			
Knorr Systems, Inc	Santa Ana, CA	03/05/2021			
KORNEY BOARD AIDS, INC	ROXTON, TX	03/05/2021	Unsubmitted	04/06/2021	
Kraftsman Commercial Playgrounds and Water Parks (Kraftsman LP)	Spring, TX	03/05/2021			
Ksee Designs (Seeds and Water) (Ksee Designs)	Kingwood, TX	03/05/2021			
KYA Services, LLC	Santa Ana, CA	03/05/2021			
Ladies of Golf	PEARLAND, TX	03/05/2021			
LAKESHORE LEARNING MATERIALS (LAKESHORE EQUIPMENT COMPANY)	CARSON, CA		Viewed	03/09/2021	
LAMBDA SPECIALTIES (Lambda Specialties LLC)	Houston, TX	03/05/2021	Viewed	03/10/2021	
LaserMaxx (Rafter V Enterprises, LLC)	La Grange, TX	03/05/2021			
Lavish Designs LLC	La Porte, TX	03/05/2021			
Lazer Custom Apparel	Allen, TX	03/05/2021			
LED Partners (LED OEM Partners)	Houston, TX	03/05/2021	Viewed	03/08/2021	
Leslie's Swimming Pool Supplies (Leslie's Poolmart Inc.)	Phoenix, AZ	03/05/2021			
Levy's Tutorial and Enrichment Center (Mary Baumann)	Houston, TX		No Bid	04/01/2021	04/01/2021
Liquid Studio Group	Laredo, TX	03/05/2021			
Little Birdies Golf Academy (Archie Craft)	Missouri City, TX	03/05/2021			
Logistical Concepts LLC	Humble, TX	03/05/2021			
Lone Star Recreation of Texas	Stafford, TX	03/05/2021			
Lynn Gomes, LLC (Lynn Gomes)	Houston, TX	03/05/2021			
Lyon Workspace products	Montgomery, IL	03/05/2021			
M & M Apparel (Graff Gand Monograms & More)	College Station, TX	03/05/2021			
MacGill & Co. (William V. MacGill & Co.)	Lombard, IL	03/05/2021			
macleem sports wear	Jersey City, NJ	03/05/2021			
MadPen Designs	Conroe, TX	03/05/2021			
MAINLAND SUPPLY	San Marcos, CA	03/05/2021			
MARY LOUS TWIRLERS & DRILL TREAM (TERRY LYNN DAVIS)	HOUSTON, TX	03/05/2021			
Massachusetts	Boston, MA	03/05/2021			
Master Jiu-jitsu Academy (Master Jiu-jitsu Academy LLC)	HOUSTON, TX	03/05/2021			
Master Pitch LLC	Kansas City, MO	03/05/2021			
Mata Boxing Promotions- MBP (Jason Mata)	SAN ANTONIO, TX	03/05/2021			
Match Point	Houston, TX	03/05/2021			
Matriarch Consulting Services LLC	Houston, TX	03/05/2021			
Max Marketing Company	Conroe, TX	03/05/2021			
Maxi Aids Inc	Farmingdale, NY		Viewed	03/31/2021	
Mayo's Printing & Awards	Houston, TX	03/05/2021			
Medco Supply Company (Performance Health Supply)	Amherst, NY	03/05/2021	Submitted	04/06/2021	04/06/2021
Medwheels Inc	San Antonio, TX	03/05/2021			
MENT Suppliers	Houston, TX	03/05/2021			
MERCER TECHNOLOGIES FIRM	Gary, IN		Viewed	03/08/2021	
M-F Athletic/Perform Better/Everything Track & Field (MFAC, LLC)	Cranston, RI	03/05/2021	Viewed	03/10/2021	
MG Digital Group. LLC	Mission, TX	03/05/2021			
Midland Dive Association	Midland, TX	03/05/2021			
Minnesota	St. Paul, MN	03/05/2021			
Mirror Print Solutions	Missouri City, TX	03/05/2021			
Mississippi	Jackson, MS	03/05/2021			
Missouri	Jefferson City, MO	03/05/2021			
ModFit Apparel	Forney, TX	03/05/2021			
Moments Etc.	Cypress, TX	03/05/2021			

Monocoque Diversified Interest	Austin, TX	03/05/2021			
MSEC (Medical Supplies & Equipment Company, LLC)	Houston, TX	03/05/2021			
MTC Exterior Maintenance	Richmond, TX	03/05/2021			
MultiDrain Systems, Inc.	Statesville, NC	03/05/2021			
NAH Sports Flooring, LLC	Houston, TX	03/05/2021			
Namifiers, LLC	Springville, UT	03/05/2021			
Nasco (Nasco Education LLC)	Fort Atkinson, WI	03/05/2021	Submitted	03/30/2021	03/30/2021
National Scoreboard and Display Services, LLC (Giles)	Rosenberg, TX	03/05/2021			
NBD Graphics Inc	Katy, TX	03/05/2021			
NCES, Inc (NCES)	Olathe, KS	03/05/2021			
NellCo Specialties, Inc.	Austin, TX	03/05/2021			
NERDY BIRDIE (ENOVATEKK)	SPRING, TX	03/05/2021			
Neutex Advanced Energy Group, Inc	Houston, TX	03/05/2021			
Nevco Sports	Greenville, IL	03/05/2021			
New Way Printing	Willis, TX	03/05/2021			
New York	New York, NY	03/05/2021			
NEXT LEVEL GRAPHIX	KATY, TX	03/05/2021	Viewed	03/06/2021	
Nfinity Athletic	Atlanta, GA	03/05/2021			
NH MEASURES, LLC	KATY, TX	03/05/2021			
NO EGO APPAREL (NO EGO INC)	AUSTIN, TX	03/05/2021			
No Fa	Baton Rouge, LA	03/05/2021			
Nomadic Strand	Houston, TX	03/05/2021			
North Carolina	Raleigh, NC	03/05/2021			
North Houston Athletics	Magnolia, TX	03/05/2021	Submitted	04/05/2021	04/05/2021
NORTH SIDE KARATE	HOUSTON, TX	03/05/2021			
NT Printing Services	Houston, TX	03/05/2021			
Nuemman (Nuemman LLC)	Mckinney, TX	03/05/2021			
Oasis Apparel (Dioz Group)	North Hollywood, CA	03/05/2021			
Oates Specialties LLC	Huntsville, TX	03/05/2021			
Ohio State	Columbus, OH	03/05/2021			
Olen Williams Incorporated	Euless, TX	03/05/2021			
Omega Roofing & Construction	Houston, TX	03/05/2021			
ONCORE Group, LLC	Lincoln, NE	03/05/2021			
One More Round Inc	Houston, TX	03/05/2021	No Bid	03/17/2021	04/06/2021
Oregon	Salem, OR	03/05/2021			
ORR TEXTILE COMPANY	HOUSTON, TX	03/05/2021			
Palos Sports, Inc	Alsip, IL	03/05/2021			
Paragon Sports Constructors (Paragon Sports Constructors, LLC)	Fort Worth, TX	03/05/2021			
Park & Sports, Inc	Missouri City, TX	03/05/2021			
Partac Peat Corporation (1964)	Great Meadows, NJ	03/05/2021			
Patriot Court Systems Inc	Houston, TX	03/05/2021			
Patterson Medical	Bolingbrook, IL	03/05/2021			
Patterson Medical Supply Inc.	Warrenville, IL	03/05/2021			
Pennsylvania	Harrisburg, PA	03/05/2021			
PepsiCo Foodservice	Spring, TX	03/05/2021			
Performance Scoring, LLC.	Lewisville, TX		Viewed	04/06/2021	
PGA International, Inc. (Chris Gentile)	Houston, TX	03/05/2021			
PhotoBallGuy.com (Saf Enterprises LLC)	Las Vegas, NV	03/05/2021			
Playground Solutions of Texas, Inc.	IRVING, TX	03/05/2021	No Bid	03/11/2021	03/11/2021
Playgrounds Etc LLC	Midland, TX	03/05/2021			
PlayPower LT Farmington, Inc.	Dallas, TX	03/05/2021			
Playworks (Playworks Education Energized)	Houston, TX	03/05/2021			
Poolsure (Commercial Chemical Products, Inc.)	Houston, TX	03/05/2021			
PopSmart Technologie, LLC (PopSmart Technologies,LLC)	Farmers Branch, TX		No Bid	03/10/2021	03/10/2021
Popular Embroidery Designs	Pasadena, TX	03/05/2021			
Postal Products Unlimited (International Commerce & Marketing Inc.)	Milwaukee, WI	03/05/2021			
Power Systems, Inc.	Knoxville, TN	03/05/2021	Viewed	03/08/2021	
PREMIER & COMPANIES	NEW YORK, NY	03/05/2021			
Presidential Staffing Solutions	San Antonio, TX	03/05/2021			
Prestigious Sports Outfitters (Rogers)	McKinney, TX	03/05/2021			
Principle Information Technology	Houston, TX	03/05/2021			
PriorityHealthSupplies.com	hawthorne, NY	03/05/2021			

Pro Player Sports	Everett, WA	03/05/2021			
Pro Sports Inc. (Champion Sports)	Marlboro, NJ	03/05/2021			
Proforma Angelini & Associates (Angelini & Associates LLC)	Houston, TX	03/05/2021			
Proforma Media & Print Solutions (Martin Media & Print Solutions, LLC)	New Bruanfels, TX	03/05/2021			
PROMAXIMA MFG.	HOUSTON, TX	03/05/2021	Viewed	03/09/2021	
Promo Entertainment Group	Grayson, GA	03/05/2021			
PROMOTIONAL DESIGNS INC.	Green Bay, WI	03/05/2021			
ProSport Logistics	Springdale, AR	03/05/2021			
Pro-Tuff Decals	Crystal Lake, IL	03/05/2021			
PTI Sports and Recreation Construction	Goodrich, TX	03/05/2021			
PuckettPro (PuckettPro Inc)	TX, TX	03/05/2021			
Pure Tennis LLC	Southeast Marietta, GA	03/05/2021			
Purple Pear Promotional Produts	Sugar Land, TX	03/05/2021			
PYRAMID SCHOOL PRODUCTS (PYRAMID PAPER COMPANY)	TAMPA, FL	03/05/2021	Submitted	04/01/2021	04/01/2021
Quick Prints Inc	Central Islip, NY	03/05/2021			
R & K Apparel (R & K Imports, Inc.)	Baldwin Park, CA	03/05/2021	Unsubmitted	03/06/2021	
R&K Commercial Aquatic Services	Tomball, TX	03/05/2021			
R&R Material Supply Co., Inc	Houston, TX	03/05/2021			
Rack Performance (Rack Performance LLC)	Lenexa, KS	03/05/2021			
Rae Crowther Co. (Philadelphia Grating Co.)	Rock Hill, SC	03/05/2021			
Ramos & Harrison	Corpus Christi, TX	03/05/2021			
RD Services (Robert L Duarte)	Edna, TX	03/05/2021			
Ready Tee	Harlingen, TX	03/05/2021			
REAGAN TEXTILES INC	Lafayette, LA	03/05/2021			
Rebel Athletic Inc.	Carrollton, TX	03/05/2021			
Recreation Equipment Company	Spring Branch, TX	03/05/2021			
Recreonics, Inc.	Louisville, KY	03/05/2021	Viewed	03/08/2021	
Redline Print LLC	Kemah, TX	03/05/2021			
REDSMITH GRAPHIC SOLUTIONS	San Antonio, TX	03/05/2021			
Regan Recreation	Dallas, TX	03/05/2021			
Rehabmart.com (Rehabmart, LLC)	Watkinsville, GA	03/05/2021			
Remy Dillenseger	Houston, TX		No Bid	03/10/2021	03/10/2021
Resilite/Southwest Sports Supply	Dallas, TX	03/05/2021			
Results Advertising	Lebanon, MO	03/05/2021			
Rhode Island	Providence, RI	03/05/2021			
Richey Athletics (Richey & Son, Inc)	Michigantown, IN	03/05/2021	Unsubmitted	04/05/2021	
RIDDELL	North Ridgeville, OH	03/05/2021	Submitted	04/06/2021	04/06/2021
RKD Enterprise	Humble, TX	03/05/2021			
Roberts Enterprise	Houston, TX	03/05/2021			
RS3 Turf	round rock, TX	03/05/2021			
Rubber Flooring Systems, Inc.	Kemah, TX	03/05/2021	Viewed	03/10/2021	
S&S Worldwide	Colchester, CT	03/05/2021	Submitted	03/31/2021	03/31/2021
S&T Medical Resources, LLC	Sugar Land, TX	03/05/2021			
SafePlay Sports Group, LLC	Campbell, TX	03/05/2021			
Santex	dallas, TX	03/05/2021			
Sav-On Fence Inc.	Haslet, TX	03/05/2021			
Scarborough Specialties, Inc	Lubbock, TX	03/05/2021			
School Health Corporation	Rolling Meadows, IL	03/05/2021	Submitted	04/06/2021	04/06/2021
School Outfitters (Schoolhouse Outfitters, LLC)	Cincinnati, OH	03/05/2021			
School Specialty	Greenville, WI	03/05/2021	No Bid	03/08/2021	03/22/2021
Schoolhouse Outfitters (School Outfitters)	Cincinnati, OH	03/05/2021			
Schutt Sports (Kranos Corporation)	Litchfield, IL	03/05/2021	Viewed	03/11/2021	
Science of Sport	Tucson, AZ	03/05/2021			
SCORE (American Soccer Co., Inc.)	Wilmington, CA	03/05/2021			
SCORE SPORTS (American Soccer Company, Inc.)	Wilmington, CA	03/05/2021			
Scoreboard Sports, LLC	Bountiful, UT	03/05/2021			
ScoreVision, LLC	Omaha, NE	03/05/2021			
SealMaster Houston (TACOT Inc.)	Houston, TX	03/05/2021			
Sensei's School of Martial Arts	Houston, TX	03/05/2021			
Set U Free Enterprises	houston, TX	03/05/2021			
SETEX Facilities & Maintenance, LLC	Beaumont, TX	03/05/2021			
SHC Sports (SHC Holdings LLC)	Cottonwood Falls, KS	03/05/2021			
Shirts Caps And More (CCR Promotions, Inc.)	Hempstead, TX	03/05/2021			

Shoppa's Utility Vehicles (Shoppa's Material Handling, LTD)	Fort Worth, TX	03/05/2021			
Showboss LED (Showboss LLC)	Gilbert, AZ	03/05/2021			
Sideline Interactive LLC	Stafford, TX	03/05/2021			
Sign Advisors (Cost Advisors of Texas, LLC)	Houston, TX	03/05/2021			
Sign Champ Inc	SPRING, TX	03/05/2021			
SIGN SOLUTIONS, INC	TOMBALL, TX	03/05/2021			
Signarama South Austin	Austin, TX	03/05/2021			
Sinha Speech Therapy	Sugarland, TX	03/05/2021			
SKILLASTICS (SANDY SPIN SLADE INC)	CORONA, CA	03/05/2021			
SMARTOX	Irving, TX	03/05/2021			
Soaring With Eagles Inc	Richmond, TX	03/05/2021			
Soccer 4 All	Missouri City, TX	03/05/2021	Unsubmitted	04/05/2021	
Soccer Innovations (The Soccer Wall Company)	Dallas, TX	03/05/2021			
Something New Dance	Fulshear, TX	03/05/2021			
South Carolina	Columbia, SC	03/05/2021			
Southeast Media, Inc.	Houston, TX	03/05/2021			
Southern Customs, Inc.	HOUSTON, TX	03/05/2021			
Southwest School & Office Supply (S.W. School Supply Inc)	Ontario, CA	03/05/2021			
SPARKLE-dance	Mesquite, TX	03/05/2021			
Spectrum Corporation	Houston, TX	03/05/2021			
SPIRAL BINDING COMPANY INC	Totowa, NJ	03/05/2021			
Spirit of Youth Fencing Foundation	Houston, TX	03/05/2021			
Sport Court of Texas (Southwest Courts & Floors, Inc.)	Austin, TX	03/05/2021			
sport systems unlimited	waterloo, TX	03/05/2021			
Sportdecals, Inc	Spring Grove, IL	03/05/2021			
Sportime LLC	Norcross, GA	03/05/2021			
Sports Authority (TSA Stores, Inc)	Englewood, CO	03/05/2021			
Sports Express (The Ford Group)	Houston, TX	03/05/2021			
Sports Field Holdings DBA Sports Field Solutions	Dallas, TX	03/05/2021			
Sports Flooring Inc.	League City, TX	03/05/2021			
Sports For Busy Bodies	PLANO, TX	03/05/2021			
Sports Venue Padding (Artistic Coverings Inc)	Cerritos, CA	03/05/2021	Unsubmitted	03/08/2021	
Sportscapers Construction	Houston, TX	03/05/2021			
SPORTSCAPES CONSTRUCTION	Red Oak, TX	03/05/2021			
STS Brand (STS Brand LLC)	Houston, TX	03/05/2021			
Sullivan Screens	SPRING, TX	03/05/2021			
SUN AIRED BAG (QMS - SUN AIRED BAG)	Redondo Beach, CA	03/05/2021	Viewed	03/10/2021	
Sunland Asphalt (Sunland Inc., Asphalt and Sealing)	Phoenix, AZ	03/05/2021			
Suplay Products	Elma, WA	03/05/2021	Viewed	03/06/2021	
Swim Shops of the Southwest (Adolph Kiefer & Associates)	Spring, TX	03/05/2021			
Syntheticomp Companies	Sugar Land, TX	03/05/2021			
T.F. Harper & Associates, LP	Austin, TX	03/05/2021			
T9 Sports	Los Fresnos, TX	03/05/2021			
TAZA SUPPLIES	ILLINOIS, IL		Viewed	03/08/2021	
Team Express (Concourse Team Express LLC)	San Antonio, TX	03/05/2021			
Team Go Figure, LLP (Single Piece Apparel)	Mesquite, TX	03/05/2021			
Team Logo Inc	Fort Worth, TX	03/05/2021			
TeamLeader, Inc.	Plano, TX	03/05/2021			
TEC Sports	College Station, TX	03/05/2021			
TeeRex Embroidery	Cypress, TX	03/05/2021			
TenCate Grass North America (Polyloom Corporation of America)	Union City, GA	03/05/2021			
Tennis Express	Houston, TX	03/05/2021			
Texas	Austin, TX	03/05/2021			
Texas Association of African American Chambers of Commerce (TAAACC)	Austin, TX	03/05/2021			
Texas Motion Sports LLC	Richardson, TX	03/05/2021			
Texas Sports Equipment	Huntsville, TX	03/05/2021			
Texas Swim Shop (Matherne Inc)	Houston, TX	03/05/2021	Submitted	04/01/2021	04/01/2021
THE BANDMANS COMPANY	FARMERS BRANCH, TX	03/05/2021			
The Donatto Group	Houston, TX	03/05/2021			
The Educational Outback	Fairbanks, AK	03/05/2021			

The Fit Mix, TOO (Keysa Humber)	Houston, TX	03/05/2021			
The Heart of God Restoration Ministry	Houston, TX	03/05/2021			
The Idea Source, inc	Katy, TX	03/05/2021			
The J Paul Company	Lewisville, TX	03/05/2021			
The Lysander Element	Huntsville, TX	03/05/2021			
The Neff Company (Neff Motivation, Inc)	Greenville, OH	03/05/2021			
The Ombudsmen Group	Cibolo, TX	03/05/2021			
The PlayWell Group, Inc.	Dallas, TX	03/05/2021	Unsubmitted	03/09/2021	
The Really Cool T-shirt Co.	Manchaca, TX	03/05/2021			
The Storyboard	Parker, CO	03/05/2021			
The Uniform Superstore, Inc.	Houston, TX	03/05/2021			
The Womens Health and Fitness Center	Stafford, TX	03/05/2021			
Titan Signs and Graphics	Houston, TX	03/05/2021			
Titan Support Systems, Inc.	Corpus Christi, TX	03/05/2021	Submitted	03/15/2021	03/15/2021
TMB Screen Printing	Houston, TX	03/05/2021			
TMB Screen Printing & Embroidery Spring	Spring, TX	03/05/2021			
TMB Screen Printing 2	Houston, TX	03/05/2021			
TODAYS PROMOS	New Braunfels, TX	03/05/2021			
Todays Promotions (Today's Promos, LLC)	New Braunfels, TX	03/05/2021			
Total Graphic Designs	New Caney, TX	03/05/2021			
Trademarks Promotional Products	Houston, TX	03/05/2021			
Trimfoot Co	Farmington, MO	03/05/2021			
Trinity Enterprise Group LLC	Dallas, TX	03/05/2021	Viewed	03/10/2021	
TROXELL COMMUNICATIONS, INC.	Phoenix, AZ		Viewed	03/08/2021	
True Fitness Technology	St Louis, MO	03/05/2021			
T-Shirts Etc. West Houston (Clutch City Services, Limited Liability Company)	Houston, TX	03/05/2021			
T-Shirts Ink	The Woodlands, TX	03/05/2021			
Turner Sign Systems	Richland Hills, TX	03/05/2021			
Two Guys Laser Engraving	Terrell, TX	03/05/2021			
U. S. WHOLESALE PRODUCTS	SAN ANTONIO, TX	03/05/2021			
U.S Electronics recycling Center Inc (Isaac F Sunnday)	Houston, TX	03/05/2021			
U.S. Games (Varsity Brands Holding Co., Inc. dba BSN Sports)	Dallas, TX	03/05/2021			
UNBEATABLE SALE INC	LAKEWOOD, NJ	03/05/2021			
Uniforms Manufacturing, Inc	Scottsdale, AZ	03/05/2021			
Uninex International (Unicorp)	Commerce, CA	03/05/2021			
United Health Supplies	Las Vegas, NV	03/05/2021			
Urban Schools Collaborative	Houston, TX	03/05/2021			
US Executive LLC	Tampa, FL	03/05/2021	Viewed	03/06/2021	
US Specialty Coatings	Alpharetta, GA	03/05/2021			
USA FIGHT COMPANY	Houston, TX	03/05/2021			
USA Pools of TX	Roswell, GA	03/05/2021			
Uturn Concepts Inc	Houston, TX	03/05/2021			
V R Promotions LLC	Fort Worth, TX	03/05/2021			
V V Construction, LLC.	Mansfield, TX	03/05/2021			
Varsity Brands Holding Co., Inc. (Varsity Spirit Fashions)	Memphis, TN	03/05/2021			
Varsity Impact (Varsity Brands Holding Co., Inc.)	Memphis, TN	03/05/2021			
Varsity Spirit Fashion	Memphis, TN	03/05/2021			
Vestige International	Desoto, TX	03/05/2021			
Vibra-Whirl Sports, Ltd.	Panhandle, TX	03/05/2021			
Virginia	Richmond, VA	03/05/2021			
Virtual Builders Exchange	San Antonio, TX	03/05/2021			
Visual Arts Productions	Houston, TX	03/05/2021			
VS Athletics	San Luis Obispo, CA	03/05/2021			
VSA, Inc	Lincoln, NE	03/05/2021			
Wade Contractors Inc.	tomball, TX	03/05/2021	Viewed	03/08/2021	
Walk the Walk Promotions	Richardson, TX	03/05/2021			
Washington	Olympia, WA	03/05/2021			
Watchfire Signs	Danville, IL	03/05/2021			
Waterboy Sports, LLC	Orlando, FL	03/05/2021			
WAYNE ENTERPRISES, INC. (WAYNE D.ENTERPRISES, INC.)	HOUSTON, TX	03/05/2021	Viewed	03/08/2021	
We Brand It Promotions	Hempstead, TX	03/05/2021			
webuildfun, inc.	Allen, TX	03/05/2021			

Werk U Out training	alvin, TX	03/05/2021			
West Road Teacher Supply (Distribuidora Alfa y Omega Inc.)	Houston, TX	03/05/2021			
West Virginia	Charleston, WV	03/05/2021			
Wisconsin	Madison, WI	03/05/2021			
World Of Promotions	ELK Grove Village, IL	03/05/2021			
Wylie Construction Services	Humble, TX	03/05/2021	No Bid	03/09/2021	03/30/2021
XACTRAK	Rockwall, TX	03/05/2021			
xtremetees embroidery and printing	San Juan, TX	03/05/2021			
Youtopian Uniforms	Jacksonville, FL	03/05/2021			
Z Floor Co. Ltd	Lake Dallas, TX	03/05/2021			
Zhou Medical Solutions. LLC	Houston, TX		Unsubmitted	04/05/2021	
Zoche, LLC	White Settlement, TX	03/05/2021			
Zone Swimwear (Zone International)	McLean, VA	03/05/2021			

External Invitations

Participant Detail

10-S Tennis Supply

Address	1400 NW 13th Avenue Pompano Beach, FL 33069	Participation Type:	Active Supplier
Invitation Date	03/05/2021		
Invitation Type	Automatic		
Invitation Email(s)	sales@10-s.com		

23 THRU ME LLC (23 THRU ME)

Address	PO Box 91547 Houston, TX 77291	Participation Type:	Active Supplier
Classifications	MBE (Primary),SBE,WBE		
Invitation Date	03/05/2021		
Invitation Type	Automatic		
Invitation Email(s)	laquedadavis@gmail.com		

3 Crafty Sisters

Address	605 Tracy Street Greenville, TX 75402	Participation Type:	Active Supplier
Classifications	SBE (Primary),WBE		
Invitation Date	03/05/2021		
Invitation Type	Automatic		
Invitation Email(s)	valerie@3craftysisters.com		

365 Paving & Construction LLC

Address	1618 E. Griffin Parkway Mission, TX 78572	Participation Type:	Active Supplier
Invitation Date	03/05/2021		
Invitation Type	Automatic		
Invitation Email(s)	365paving@gmail.com		

4.0 GPA

Address	P.O Box 940514 Houston, TX 77094	Participation Type:	Active Supplier
Invitation Date	03/05/2021		
Invitation Type	Automatic		
Invitation Email(s)	keculah@40gpa.com		

5 Star Academy

Address	12430 Oxford Park Dr #837 Houston, TX 77082	Participation Type:	Active Supplier
Classifications	MBE,SBE (Primary)		
Invitation Date	03/05/2021		
Invitation Type	Automatic		
Invitation Email(s)	5staracademy@live.com		

A&M Executive Services LLC

Address	280 Merchants Drive Dallas, GA 30132	Participation Type:	Active Supplier
Classifications	MBE (Primary),SBE,WBE		
Invitation Date	03/05/2021		
Invitation Type	Automatic		
Invitation Email(s)			

A&W Sports Flooring

Address	Po Box 752101 Houston, TX 77257	Participation Type:	Active Supplier
Classifications	MBE (Primary),SBE		
Invitation Date	03/05/2021		
Invitation Type	Automatic		
Invitation Email(s)	sportsfloor65@gmail.com		

A1 SPORTS CENTER

Address	1027 BANDERA ROAD SAN ANTONIO, TX 78245	Participation Type:	Active Supplier
Invitation Date	03/05/2021		
Invitation Type	Automatic		
Invitation Email(s)	asarfati@a1sportstx.com		

AAA Painting

Address	6005 Westview Rd. Houston, TX 77055	Participation Type:	Active Supplier
Invitation Date	03/05/2021		
Invitation Type	Automatic		
Invitation Email(s)			

ABC Medical Equipment Inc.

Address	3517 Avenue I Rosenberg, TX 77471	Participation Type:	Active Supplier
Classifications	MBE,SBE (Primary),WBE		
Invitation Date	03/05/2021		
Invitation Type	Automatic		
Invitation Email(s)			

Ace Promotions

Address	335 Lozano Lane San Benito, TX 78586	Participation Type:	Active Supplier
Invitation Date	03/05/2021		
Invitation Type	Automatic		
Invitation Email(s)	acepromo_pat@yahoo.com		

Ace T-Shirts

Address	2120 CATALINA DR Pasadena, TX 77503	Participation Type:	Active Supplier
Classifications	SBE (Primary)		
Invitation Date	03/05/2021		
Invitation Type	Automatic		
Invitation Email(s)	sales@acetshirts.com		

Action Screen Graphics

Address	1406 Smith Road, Suite F Austin, TX 78721	Participation Type:	Active Supplier
Invitation Date	03/05/2021		
Invitation Type	Automatic		
Invitation Email(s)	emilyschex@gmail.com		

Addikshun Athletik Apparel (Dream Big Think Smart Marketing)

Address	2450 Louisiana St. Houston, TX 77006	Participation Type:	Active Supplier
Classifications	MBE,SBE (Primary)		
Invitation Date	03/05/2021		
Invitation Type	Automatic		
Invitation Email(s)	sales@addikshunathletiks.com		

Advantage office products

Address	5722 Bingle Suite B Houston, TX 77092	Participation Type:	Active Supplier
Classifications	MBE (Primary)		
Invitation Date	03/05/2021		
Invitation Type	Automatic		
Invitation Email(s)			

Adventure Playground Systems (Adventure Playground Systems, Inc.)

Address	10845 Church Lane Houston, TX 77043	Participation Type:	Active Supplier
Classifications	MBE (Primary),TAS		
Invitation Date	03/05/2021		
Invitation Type	Automatic		
Invitation Email(s)	james@adventureplaysystems.com kimberly@adventureplaysystems.com		

AEGIS Fitness Solutions LLC

Address	2302 Arpdale, Ste. A Austin, TX 78704	Participation Type:	Active Supplier
Classifications	SBE (Primary)		
Invitation Date	03/05/2021		
Invitation Type	Automatic		
Invitation Email(s)	john@aegisfitness.com		

AFP INDUSTRIES, INC.

Address	P.O. BOX 43-0747 SOUTH MIAMI, FL 33243-0747	Participation Type:	Active Supplier
Classifications	MBE,SBE (Primary),WBE		
Invitation Date	03/05/2021		
Invitation Type	Automatic		
Invitation Email(s)	sales@afpschoolsupply.com		

After School To Achieve

Address	11627 Carvel Ln Houston, TX 77072	Participation Type:	Active Supplier
Classifications	MBE (Primary)		
Invitation Date	03/05/2021		
Invitation Type	Automatic		
Invitation Email(s)	ryan@afterschooltoachieve.com		

Airborne Athletics, Inc

Address	1701 W 94th St Bloomington, MN 55431	Participation Type:	Active Supplier
Invitation Date	03/05/2021		
Invitation Type	Automatic		
Invitation Email(s)	info@airborneathletics.com		

Alabama

Address	P.O. Box 5690 Montgomery, AL 36103	Participation Type:	Active Supplier
Invitation Date	03/05/2021		
Invitation Type	Manual		
Invitation Email(s)			

Alamo Diving

Address	11844 Bandera Rd Helotes, TX 78023	Participation Type:	Active Supplier
Classifications	HUB (Primary)		
Invitation Date	03/05/2021		
Invitation Type	Automatic		
Invitation Email(s)	dewsmitty@sbcglobal.net		

Algy Costumes & Uniforms (Algy Trimmings Co Inc)

Address	440 NE First Ave Hallandale, FL 33009	Participation Type:	Active Supplier
Classifications	WBE (Primary)		
Invitation Date	03/05/2021		
Invitation Type	Automatic		
Invitation Email(s)	customerservice@algyteam.com		

All American Tracks Corp

Address	8105 Leavitt Road Amherst, OH 44001	Participation Type:	Active Supplier
Invitation Date	03/05/2021		
Invitation Type	Automatic		
Invitation Email(s)	marc@allamericantracks.com		

All Aquatics & Kids Play (All Aquatics & Kids Playgrounds,LLC)

Address	9470 Cossey Road, Suite 300 Houston, TX 77070	Participation Type:	Active Supplier
Classifications	MBE (Primary),TIP		
Invitation Date	03/05/2021		
Invitation Type	Automatic		
Invitation Email(s)	office@aakpllc.com		

All Play, Inc.

Address	13903 Van Wall St. Houston, TX 77040	Participation Type:	Active Supplier
Classifications	TAS (Primary)		
Invitation Date	03/05/2021		
Invitation Type	Automatic		
Invitation Email(s)	allplay@allplayinc.com		

All Printing (All Print & Office supply)

Address	11739 South Wilcrest Drive Houston, TX 77099	Participation Type:	Active Supplier
Classifications	MBE (Primary),HUB		
Response Status	Viewed		
Status Date	03/18/2021		

Allied Signs

Address	6820 Harwin Dr. Houston, TX 77036	Participation Type:	Active Supplier
Invitation Date	03/05/2021		
Invitation Type	Automatic		
Invitation Email(s)	alliedsigns1@gmail.com		

ALUMINUM ATHLETIC EQUIPMENT CO.

Address	1000 ENTERPRISE DRIVE ROYERSFORD, PA 10468-1298	Participation Type:	Active Supplier
Classifications	TAS,TCP,SBE (Primary)		
Invitation Date	03/05/2021		
Invitation Type	Automatic		
Invitation Email(s)	DAN.MCCANN@MYAAEWORLD.COM		
Response Status	Unsubmitted		
Status Date	03/08/2021		

AMAZING AWARDS INC

Address	4622 FM 1960 RD W HOUSTON, TX 77069	Participation Type:	Active Supplier
Classifications	MBE,SBE (Primary),HUB		
Invitation Date	03/05/2021		
Invitation Type	Automatic		
Invitation Email(s)	info@azawards.com		

America Team Sports

Address	904 Business Parkway Richardson, TX 75081	Participation Type:	Active Supplier
Classifications	SBE (Primary)		
Invitation Date	03/05/2021		
Invitation Type	Automatic		
Invitation Email(s)	adam@americateamsports.com		

American Athletics Co (Fitgear Solutions LLC)

Address	9201 Warren Pkwy Frisco, TN 75035	Participation Type:	Active Supplier
Invitation Date	03/05/2021		
Invitation Type	Automatic		
Invitation Email(s)	jvester@americanplatforms.com		

AMERICAN FLOORING SERVICES

Address	310 Morton Street Suite 357 Richmond, TX 77469	Participation Type:	Active Supplier
Invitation Date	03/05/2021		
Invitation Type	Automatic		
Invitation Email(s)	msmith7449@comcast.net		

american hospitality

Address	7620 nw 6th ave boca raton, FL 33487	Participation Type:	Active Supplier
Classifications	SBE (Primary)		
Invitation Date	03/05/2021		
Invitation Type	Automatic		
Invitation Email(s)	ahscompany@aol.com		

American Institute of Martial Arts

Address	PO Box 38792 Houston, TX 77238	Participation Type:	Active Supplier
Invitation Date	03/05/2021		
Invitation Type	Automatic		
Invitation Email(s)	aima7226@hotmail.com		

American Patriot Industries, INC.

Address	P.O. Box 1522 Houston, TX 77251	Participation Type:	Active Supplier
Classifications	SBE (Primary)		
Invitation Date	03/05/2021		
Invitation Type	Automatic		
Invitation Email(s)	americanpatriotindustries@yahoo.com		
Response Status	Viewed		
Status Date	03/10/2021		

American Rising Stars, Inc.

Address	5315-B FM 1960 West #244 Houston, TX 77069	Participation Type:	Active Supplier
Classifications	MBE (Primary),HUB		
Invitation Date	03/05/2021		
Invitation Type	Automatic		
Invitation Email(s)	jgill@americanrisingstars.us		

American Specialty Advertising and Promotional Marketing LLC

Address	PO Box 1976 Allen, TX 75013	Participation Type:	Active Supplier
Classifications	SBE (Primary)		
Invitation Date	03/05/2021		
Invitation Type	Automatic		
Invitation Email(s)	chris@americanspecialtyadvertising.com		

American Sports & Concrete LLC

Address	1902 Karbach Street Houston, TX 77092	Participation Type:	Active Supplier
Invitation Date	03/05/2021		
Invitation Type	Automatic		
Invitation Email(s)	austin@asctexas.com		

Another One Logistics

Address	2350 Jenson ct FORT WORTH, TX 76112	Participation Type:	Active Supplier
Classifications	MBE (Primary),SBE		
Invitation Date	03/05/2021		
Invitation Type	Automatic		
Invitation Email(s)	jarvis@anotheronelogistics.com		

AquaKare USA (Jared Jefferson)

Address	11110 Bandlon Drive Houston, TX 77072	Participation Type:	Active Supplier
Classifications	MBE (Primary)		
Invitation Date	03/05/2021		
Invitation Type	Automatic		
Invitation Email(s)	goAquaKare@gmail.com		

Arctic Guard

Address	2122 Garden Terrace Katy, TX 77494	Participation Type:	Active Supplier
Classifications	WBE (Primary)		
Invitation Date	03/05/2021		
Invitation Type	Automatic		
Invitation Email(s)	jennifer@arcticguard.com		

Ardent Technologies Inc

Address	1458, Yankee Park Pl Dayton, OH 45458	Participation Type:	Active Supplier
Classifications	SBE (Primary)		
Response Status	Viewed		
Status Date	03/25/2021		

Armor Gear

Address	203 Unique Ct. Rosharon, TX 77583	Participation Type:	Active Supplier
Classifications	MBE,SBE (Primary),WBE		
Invitation Date	03/05/2021		
Invitation Type	Automatic		
Invitation Email(s)	sheoop@aol.com		

Armstrong Medical Industries Inc

Address	575 Knightsbridge Pkwy Lincolnshire, IL 60069	Participation Type:	Active Supplier
Classifications	SBE (Primary)		
Invitation Date	03/05/2021		
Invitation Type	Automatic		
Invitation Email(s)	bids@armstrongmedical.com		

Artex Neu LLC

Address	9056 Long Point Rd Housotn, TX 77055	Participation Type:	Active Supplier
Classifications	MBE (Primary)		
Invitation Date	03/05/2021		
Invitation Type	Automatic		
Invitation Email(s)	crystal.artexneu@att.net		

Athletes World

Address	2040 W. Cuthbert Ave Midland, TX 79701	Participation Type:	Active Supplier
Classifications	TAS,SBE (Primary)		
Invitation Date	03/05/2021		
Invitation Type	Automatic		
Invitation Email(s)	jack@stadiumsportsusa.com		

Atlas Embroidery LLC

Address	3544 Comal Springs Canyon Lake, TX 78133	Participation Type:	Active Supplier
Classifications	SBE (Primary)		
Invitation Date	03/05/2021		
Invitation Type	Automatic		
Invitation Email(s)	debbieortega@gvtc.com		

AvalonH2O

Address	585 Prospect Street Lakewood, NJ 08701	Participation Type:	Active Supplier
Response Status	Viewed		
Status Date	03/31/2021		

Aviva Wholesale (Nur International Inc)

Address	7000-A Harwin Drive Houston, TX 77036	Participation Type:	Active Supplier
Invitation Date	03/05/2021		
Invitation Type	Automatic		
Invitation Email(s)	info@AvivaWholesale.com		

Award America

Address	7110 Louetta Suite H Spring, TX 77379	Participation Type:	Active Supplier
Classifications	MBE,SBE (Primary)		
Invitation Date	03/05/2021		
Invitation Type	Automatic		
Invitation Email(s)	awardamerica@msn.com		

AWARDS OF DISTINCTION (AWARDS OF DISTINCTION, INC.)

Address	16623 SEALARK RD HOUSTON, TX 77062	Participation Type:	Active Supplier
Classifications	SBE (Primary),HUB,WBE		
Invitation Date	03/05/2021		
Invitation Type	Automatic		
Invitation Email(s)	marcia@awardsofdistinction.com		

AWWSOME STUFF (Anthony W. White)

Address	605 Winterfield Drive Hutto, TX 78634	Participation Type:	Active Supplier
Invitation Date	03/05/2021		
Invitation Type	Automatic		
Invitation Email(s)	awwmitch1@gmail.com		

Balance Sporting Goods

Address	2312 Highway 281 N. Marble Falls, TX 78654	Participation Type:	Active Supplier
Classifications	HUB (Primary),WBE		
Invitation Date	03/05/2021		
Invitation Type	Automatic		
Invitation Email(s)	rc_mfac@yahoo.com		

Barefoot (C&G Sporting Goods)

Address	189 Reta St Stephenville, TX 76401	Participation Type:	Active Supplier
Classifications	TAS (Primary)		
Invitation Date	03/05/2021		
Invitation Type	Automatic		
Invitation Email(s)	kdupre@barefootathletics.com		

BASEBALLRACKS.COM, INC.

Address	3126 UNION AVENUE STEGER, IN 60475	Participation Type:	Active Supplier
Invitation Date	03/05/2021		
Invitation Type	Automatic		
Invitation Email(s)	HOLLY@BASEBALLRACKS.COM		

Bauer Sport Floors, Inc.

Address	PO Box 41858 Houston, TX 77241	Participation Type:	Active Supplier
Classifications	TAS (Primary),TIP		
Invitation Date	03/05/2021		
Invitation Type	Automatic		
Invitation Email(s)	rebecca@bauerfloor.com		

Bayou City Fencing Academy

Address	4826 Braesvalley Dr. Houston, TX 77096	Participation Type:	Active Supplier
Classifications	SBE (Primary),WBE		
Invitation Date	03/05/2021		
Invitation Type	Automatic		
Invitation Email(s)	deycohen@aol.com		

BBI TENNIS GROUP

Address	PO BOX 1115 Belton, TX 76513	Participation Type:	Active Supplier
Classifications	TAS,TCP,TIP,SBE (Primary)		
Invitation Date	03/05/2021		
Invitation Type	Automatic		
Invitation Email(s)	brit@bbitennis.com		

BCI Burke Company, LLC

Address	660 Van Dyne Road Fond du Lac, WI 54936-0549	Participation Type:	Active Supplier
Classifications	HGA (Primary),TCP		
Invitation Date	03/05/2021		
Invitation Type	Automatic		
Invitation Email(s)	mlarson@bciburke.com		

BDK And Associates LLC

Address	210 Cheek Sparger Rd Colleyville, TX 76034	Participation Type:	Active Supplier
Invitation Date	03/05/2021		
Invitation Type	Automatic		
Invitation Email(s)			

BE GLAD LLC

Address	3141 Stevens Creek Blvd. San Jose, CA 95117	Participation Type:	Active Supplier
Classifications	MBE (Primary)		
Response Date	03/08/2021		
Response Status	No Bid		
Status Date	03/08/2021		

Beaed LP

Address	1850 Highway 35 Bypass North Alvin, TX 77511	Participation Type:	Active Supplier
Classifications	MBE (Primary),HUB		
Invitation Date	03/05/2021		
Invitation Type	Automatic		
Invitation Email(s)	cindy_r@beaed.com		

Big Country School Supply LLC

Address	2442 Industrial Blvd Abilene, TX 79605	Participation Type:	Active Supplier
Classifications	SBE (Primary),WBE		
Invitation Date	03/05/2021		
Invitation Type	Automatic		
Invitation Email(s)	support@bigcountryschoolsupply.com		

BIG FROG OF THE WOODLANDS (Geoinvest Custom Garment, Inc)

Address	6531 FM 1488 Rd Magnolia, TX 77354	Participation Type:	Active Supplier
Invitation Date	03/05/2021		
Invitation Type	Automatic		
Invitation Email(s)	danielm@bigfrog.com		

BIG MEDIA (VOSSEL INTERNATIONAL, INC.)

Address	5710 DONIPHAN EL PASO, TX 79932	Participation Type:	Active Supplier
Classifications	MBE,SBE (Primary)		
Invitation Date	03/05/2021		
Invitation Type	Automatic		
Invitation Email(s)	daniel@bigmediasigns.com		

Big Star Branding, Inc.

Address	4009 Naco Perrin San Antonio, TX 78217	Participation Type:	Active Supplier
Classifications	TXM,SBE (Primary),HUB,WBE		
Invitation Date	03/05/2021		
Invitation Type	Automatic		
Invitation Email(s)	bsdev@bigstarbranding.com		

Big Stick Tennis

Address	20 N Timber Top Dr The Woodlands, TX 77380	Participation Type:	Active Supplier
Invitation Date	03/05/2021		
Invitation Type	Automatic		
Invitation Email(s)	merhi24@yahoo.com		

Bigger Faster Stronger, Inc.

Address	2930 W. Directors Row Salt Lake City, TX 84104	Participation Type:	Active Supplier
Classifications	SBE (Primary)		
Invitation Date	03/05/2021		
Invitation Type	Automatic		
Invitation Email(s)	kellyg@bfsmail.com		

Bill Fritz Sports Corporation

Address	1072 CLASSIC ROAD APEX, NC 27539	Participation Type:	Active Supplier
Classifications	SBE (Primary)		
Invitation Date	03/05/2021		
Invitation Type	Automatic		
Invitation Email(s)	BFRITZ@BILLFRITZSPORTS.COM		
Response Status	Viewed		
Status Date	03/08/2021		

BJ's park & Recreation Products (K Hanes Incorporated)

Address	4003 Briar Lane Magnolia, TX 77354	Participation Type:	Active Supplier
Classifications	MBE (Primary),SBE,HUB,WBE		
Invitation Date	03/05/2021		
Invitation Type	Automatic		
Invitation Email(s)	kevin@bjspark.com		

BJ's Tees, LLC

Address	2206A Old Ranch Rd 12 San Marcos, TX 78666	Participation Type:	Active Supplier
Invitation Date	03/05/2021		
Invitation Type	Automatic		
Invitation Email(s)	bjs.tees.llc@gmail.com		

Bleacher Service Co

Address	P.O Box 1408 Moody, TX 76557	Participation Type:	Active Supplier
Invitation Date	03/05/2021		
Invitation Type	Automatic		
Invitation Email(s)	bleacherserviceco@yahoo.com		

Blue Moose Tees (Bloose LLC)

Address	912 113th Street Arlington, TX 76011	Participation Type:	Active Supplier
Classifications	TAS,TIP (Primary)		
Invitation Date	03/05/2021		
Invitation Type	Automatic		
Invitation Email(s)			

BLUE RIBBON STYLES CO

Address	6534 S LAVERGNE AVENUE BEDFORD PARK, IL 60638	Participation Type:	Active Supplier
Classifications	MBE,TAS,SBE (Primary),WBE		
Invitation Date	03/05/2021		
Invitation Type	Automatic		
Invitation Email(s)	AMANDA@BLUERIBBONSTYLES.COM		

Blue Wave Apparel

Address	P.O. Box 276 Pinehurst, TX 77362	Participation Type:	Active Supplier
Invitation Date	03/05/2021		
Invitation Type	Automatic		
Invitation Email(s)	info@bluewaveapparel.com		

Bluegrass Maintenance, Inc.

Address	5213 E 5th Street Katy, TX 77493	Participation Type:	Active Supplier
Invitation Date	03/05/2021		
Invitation Type	Automatic		
Invitation Email(s)	aodonnell@bmi-tx.com		

BNP Creations

Address	828 Marina Bay Dr. Kemah, TX 78565	Participation Type:	Active Supplier
Classifications	SBE (Primary),WBE		
Invitation Date	03/05/2021		
Invitation Type	Automatic		
Invitation Email(s)	blancaperry@bnpcreations.com		

Bodies In Motion

Address	3801 Kirby Houston, TX 77098	Participation Type:	Active Supplier
Classifications	MBE (Primary)		
Invitation Date	03/05/2021		
Invitation Type	Automatic		
Invitation Email(s)	bodiesinmotionhou@gmail.com		

Bolt Fitness Supply, LLC

Address	5424 Braeburn Drive Bellaire, TX 77401	Participation Type:	Active Supplier
Invitation Date	03/05/2021		
Invitation Type	Automatic		
Invitation Email(s)	boltfitnesssupply@gmail.com		

Boonbooree Sports (Bunbury Elite Sports Training)

Address	13150 Bissonnet Houston, TX 77099	Participation Type:	Active Supplier
Classifications	MBE (Primary)		
Invitation Date	03/05/2021		
Invitation Type	Automatic		
Invitation Email(s)			

Bootcamp Fitness Shop LLC

Address	1185 N 163rd Ln Goodyear, AZ 85338	Participation Type:	Active Supplier
Invitation Date	03/05/2021		
Invitation Type	Automatic		
Invitation Email(s)	contactus@bootcampfitnessshop.com		

Boundless Network

Address	5151 Edloe Houston, TX 77005	Participation Type:	Active Supplier
Invitation Date	03/05/2021		
Invitation Type	Automatic		
Invitation Email(s)	llerner@BoundlessNetwork.com		

Boys & Girls Clubs of Greater Houston

Address	815 Crosby Street Houston, TX 77019	Participation Type:	Active Supplier
Invitation Date	03/05/2021		
Invitation Type	Automatic		
Invitation Email(s)			

Brame Specialty Company Inc.

Address	P.O. Box 271 Durham, NC 27702	Participation Type:	Active Supplier
Invitation Date	03/05/2021		
Invitation Type	Automatic		
Invitation Email(s)			

Brandit LLC

Address	5105-A N 10th St McAllen, TX 78504	Participation Type:	Active Supplier
Classifications	SBE (Primary),HUB		
Invitation Date	03/05/2021		
Invitation Type	Automatic		
Invitation Email(s)	branditrgv@gmail.com		

BRB Supply

Address	11807 Catalpa Circle Houston, TX 77065	Participation Type:	Active Supplier
Classifications	MBE,SBE,HUB (Primary)		
Invitation Date	03/05/2021		
Invitation Type	Automatic		
Invitation Email(s)	brbsupply@swbell.net		

Brentwood Marketing, LLC

Address	PO Box 11329 Spring, TX 77391	Participation Type:	Active Supplier
Invitation Date	03/05/2021		
Invitation Type	Automatic		
Invitation Email(s)	patrickwaindel@cs.com		

Brunswick Press

Address	9430 Baythorne Houston, TX 77041	Participation Type:	Active Supplier
Classifications	SBE (Primary)		
Response Status	Viewed		
Status Date	03/08/2021		

BSN Sports, LLC (Varsity Brands Holding Co., Inc.)

Address	PO Box 660176 Dallas, TX 75266-0176	Participation Type:	Active Supplier
Classifications	TAS (Primary),TCP,USC		
Invitation Date	03/05/2021		
Invitation Type	Automatic		
Invitation Email(s)	bsnbid@bsnsports.com		
Response Status	Viewed		
Status Date	03/07/2021		

BUDDY'S ALL STARS

Address	3216 W VALHALLA DRIVE BURBANK, CA 91505	Participation Type:	Active Supplier
Invitation Date	03/05/2021		
Invitation Type	Automatic		
Invitation Email(s)	bids@buddysallstars.com		

Buffalo Specialties, Inc

Address	10706 CRAIGHEAD DRIVE Houston, TX 77025	Participation Type:	Active Supplier
Classifications	SBE		
Invitation Date	03/05/2021		
Invitation Type	Automatic		
Invitation Email(s)	tryerson@buffspec.com		

BullShirts, Inc

Address	5485 W Sam Houston PKWY N Houston, TX 77041	Participation Type:	Active Supplier
Classifications	HUB (Primary)		
Invitation Date	03/05/2021		
Invitation Type	Automatic		
Invitation Email(s)			

Burkett Business

Address	3701 CR 207 Liberty Hill, TX 78642	Participation Type:	Active Supplier
Invitation Date	03/05/2021		
Invitation Type	Automatic		
Invitation Email(s)	burkett9133@gmail.com		

BYO Playground, Inc.

Address	101 East Town Place Suite 650 Saint Augustine, FL 32092	Participation Type:	Active Supplier
Classifications	TAS (Primary)		
Invitation Date	03/05/2021		
Invitation Type	Automatic		
Invitation Email(s)			

C2C Soccer

Address	27324 Camino Capistrano Laguna Niguel, CA 92677	Participation Type:	Active Supplier
Invitation Date	03/05/2021		
Invitation Type	Automatic		
Invitation Email(s)	theresac2csoccer@gmail.com		

California

Address	707 3rd Street West Sacramento, CA 95605	Participation Type:	Active Supplier
Invitation Date	03/05/2021		
Invitation Type	Manual		
Invitation Email(s)			

Cannon Sports Inc

Address	p.o. box 11179 burbank, CA 91510	Participation Type:	Active Supplier
Classifications	SBE (Primary)		
Invitation Date	03/05/2021		
Invitation Type	Automatic		
Invitation Email(s)	csi@cannonsports.com		
Response Status	Viewed		
Status Date	03/30/2021		

Caprice Productions, Inc

Address	1935 Sable Lane San Antonio, TX 78217	Participation Type:	Active Supplier
Classifications	MBE,HUB (Primary),WBE		
Invitation Date	03/05/2021		
Invitation Type	Automatic		
Invitation Email(s)	cathy@capriceproductions.com		

Career Uniforms (Radia Enterprices Inc)

Address	7738 Park PLace Blvd HGouston, TX 77087	Participation Type:	Active Supplier
Classifications	MBE,SBE,HUB (Primary)		
Invitation Date	03/05/2021		
Invitation Type	Automatic		
Invitation Email(s)	sales@careeruniforms.com		

CAROLINA INDUSTRIAL MAT CO., INC

Address	1401 SUMNER RD THOMASVILLE, NC 27360	Participation Type:	Active Supplier
Classifications	SBE (Primary),WBE		
Invitation Date	03/05/2021		
Invitation Type	Automatic		
Invitation Email(s)	industrial@northstate.net		

Carter Construction Company (GC Carter Construction Company, LLC.)

Address	9720 Camp Bowie W Fort Worth, TX 76116	Participation Type:	Active Supplier
Classifications	MBE,TAS,TIP,HUB,WBE (Primary)		
Invitation Date	03/05/2021		
Invitation Type	Automatic		
Invitation Email(s)	ccarter@carterconstructioncompany.com		

Center for Higher Education and Languages

Address	5353 West Alabama Suite 600 Houston, TX 77056	Participation Type:	Active Supplier
Invitation Date	03/05/2021		
Invitation Type	Automatic		
Invitation Email(s)	mdavila@chl-edu.com emendez@chel-edu.com		

CFJ Manufacturing

Address	5001 N Freeway Fort Worth, TX 76106	Participation Type:	Active Supplier
Classifications	WBE (Primary)		
Invitation Date	03/05/2021		
Invitation Type	Automatic		
Invitation Email(s)			

Champion landscape Supplies & Equipment (The Green Shovel Inc)

Address	1723 hwy 6 south Houston, TX 77077	Participation Type:	Active Supplier
Invitation Date	03/05/2021		
Invitation Type	Automatic		
Invitation Email(s)	champland57@yahoo.com		

Champion Teamwear (It's Greek To Me, Inc)

Address	PO Box 959741 St Louis, MO 63195-9741	Participation Type:	Active Supplier
Invitation Date	03/05/2021		
Invitation Type	Automatic		
Invitation Email(s)	mhk-gtmbids@hanes.com		
Response Date	04/06/2021		
Response Status	No Bid		
Status Date	04/05/2021		

Cheatham & Associates Corp

Address	15851 Dallas Pkwy, Suite 600 Addison, TX 75001	Participation Type:	Active Supplier
Invitation Date	03/05/2021		
Invitation Type	Automatic		
Invitation Email(s)	kcheatham@zoho.com		

Cheerleading Company (Movie Show Video Mgt., Inc.)

Address	11350 Hillguard Road Dallas, TX 75243	Participation Type:	Active Supplier
Invitation Date	03/05/2021		
Invitation Type	Automatic		
Invitation Email(s)	bids@cheerleading.com		
Response Status	Unsubmitted		
Status Date	04/02/2021		

Cheers, Etc., Inc.

Address	210 Bronze Street Garland, TX 75042	Participation Type:	Active Supplier
Classifications	WBE (Primary)		
Invitation Date	03/05/2021		
Invitation Type	Automatic		
Invitation Email(s)	cheersetc@gmail.com		

CHLOETA (Chloeta Fire, LLC)

Address	1050 E 2nd St, #285 Edmond, OK 73034	Participation Type:	Active Supplier
Classifications	MBE,TXM (Primary),SBE		
Invitation Date	03/05/2021		
Invitation Type	Automatic		
Invitation Email(s)			

Church I AM

Address	13523 Bammel North Houston Road Houston, TX 77066	Participation Type:	Active Supplier
Invitation Date	03/05/2021		
Invitation Type	Automatic		
Invitation Email(s)	Sensei@northsidekarate.com		

CIELO VISTA UNLIMITED LLC (CIELO VISTA UNIFORMS & MORE)

Address	1926 LINGARD PARK COURT HOUSTON, TX 77047	Participation Type:	Active Supplier
Classifications	MBE (Primary),SBE		
Invitation Date	03/05/2021		
Invitation Type	Automatic		
Invitation Email(s)	info@cielovistastore.com		
Response Status	Viewed		
Status Date	03/10/2021		

Classic Sports, LLC

Address	1936 Old Holzwarth Road Spring, TX 77388	Participation Type:	Active Supplier
Classifications	HUB (Primary),WBE		
Invitation Date	03/05/2021		
Invitation Type	Automatic		
Invitation Email(s)	mary.carey@mckennacontracting.net		

Clayton Total Gym

Address	177 Firetower Lane Rusk, TX 75785	Participation Type:	Active Supplier
Classifications	SBE (Primary)		
Invitation Date	03/05/2021		
Invitation Type	Automatic		
Invitation Email(s)	sales@claytontotalgym.com		

Clever Items

Address	333 Exchange Drive Arlington, TX 76011	Participation Type:	Active Supplier
Invitation Date	03/05/2021		
Invitation Type	Automatic		
Invitation Email(s)	cleveritems@att.net		
Response Date	03/06/2021		
Response Status	Submitted		
Status Date	03/06/2021		

Coach Drew's Basketball Camp (Andrew Frieson)

Address	1207 Laurel Chase Trail Houston, TX 77073-0000	Participation Type:	Active Supplier
Invitation Date	03/05/2021		
Invitation Type	Automatic		
Invitation Email(s)	adfrieson@aim.com		

Coaches Video LLC

Address	354 McDonnell Lewisville, TX 75057	Participation Type:	Active Supplier
Invitation Date	03/05/2021		
Invitation Type	Automatic		
Invitation Email(s)	davidg@coachesvideo.com		
Response Status	Viewed		
Status Date	03/10/2021		

Coastal Enterprises (Joy Products of California, Inc)

Address	17281 Mount Wynne Circle Fountain Valley, CA 92708	Participation Type:	Active Supplier
Classifications	WBE (Primary)		
Invitation Date	03/05/2021		
Invitation Type	Automatic		
Invitation Email(s)	goods@coastalsportswear.com		
Response Status	Viewed		
Status Date	03/10/2021		

Coley Government Services (Coley and Associates)

Address	140 Heimer Road SAN ANTONIO, TX 78244	Participation Type:	Active Supplier
Classifications	SBE (Primary)		
Invitation Date	03/05/2021		
Invitation Type	Automatic		
Invitation Email(s)	jcardenas@coleygcs.com		

Collins Sports Medicine (W.L. Collins Corp)

Address	370 Paramount Drive Raynham, MA 02767	Participation Type:	Active Supplier
Invitation Date	03/05/2021		
Invitation Type	Automatic		
Invitation Email(s)	brendan.sweed@collinssports.com		

CompuPro Global (Rita's Tape Media)

Address	4888 Langfield Road Houston, TX 77040	Participation Type:	Active Supplier
Classifications	SBE,WBE (Primary)		
Invitation Date	03/05/2021		
Invitation Type	Automatic		
Invitation Email(s)	ginnib@compuproglobal.com		

Connecticut

Address	450 Columbus Boulevard, Suite 5 Hartford, CT 06103	Participation Type:	Active Supplier
Invitation Date	03/05/2021		
Invitation Type	Manual		
Invitation Email(s)			

Controlled Products LLC

Address	200 Howell Dr Dalton, GA 30721	Participation Type:	Active Supplier
Invitation Date	03/05/2021		
Invitation Type	Automatic		
Invitation Email(s)	dennis@cpturf.com		

Cov Care (Wooter Apparel Inc)

Address	727 Page Avenue Staten Island, NY 10309	Participation Type:	Active Supplier
Invitation Date	03/05/2021		
Invitation Type	Automatic		
Invitation Email(s)	kevin@cov.care		

CUSTOM CREATIONS

Address	8111 BERKELY CT Baytown, TX 77521	Participation Type:	Active Supplier
Invitation Date	03/05/2021		
Invitation Type	Automatic		
Invitation Email(s)	customcreationsbycc@yahoo.com		

CUSTOM SPORTSWEAR, INC.

Address	8 ENTERPRISE COURT SEWELL, NJ 08080	Participation Type:	Active Supplier
Invitation Date	03/05/2021		
Invitation Type	Automatic		
Invitation Email(s)	bids@customsportswear.net		

CVS Pharmacy, Inc.

Address	1 CVS Drive Woonsocket, RI 02895	Participation Type:	Active Supplier
Invitation Date	03/05/2021		
Invitation Type	Automatic		
Invitation Email(s)	Eric.Morgera@CVSHealth.com Brandon.LiBassi@CVSHealth.com		

Cyclone FPV (Cyclone 3D, Inc.)

Address	5546 Silent Timber Path LN. Spring, TX 77386	Participation Type:	Active Supplier
Invitation Date	03/05/2021		
Invitation Type	Automatic		
Invitation Email(s)	schoolbids@cyclonefpv.com		

Daise Management, LLC (Alfred Daise)

Address	PO Box 58171 Houston, TX 77258	Participation Type:	Active Supplier
Classifications	MBE (Primary),HUB,WBE		
Invitation Date	03/05/2021		
Invitation Type	Automatic		
Invitation Email(s)	Dmllctx@gmail.com		

Daktronics (Daktronics, Inc.)

Address	201 Daktronics Dr Brookings, SD 57006	Participation Type:	Active Supplier
Invitation Date	03/05/2021		
Invitation Type	Automatic		
Invitation Email(s)	sales@daktronics.com		

Dan Loc Group

Address	725 N. Drennan Houston, TX 77003	Participation Type:	Active Supplier
Invitation Date	03/05/2021		
Invitation Type	Automatic		
Invitation Email(s)	pdiorio@danlocgroup.com		

Dance & Gymnastics USA (Active Wellness USA)

Address	19518 Knightsridge Lane Houston, TX 77094	Participation Type:	Active Supplier
Classifications	HUB,WBE (Primary)		
Invitation Date	03/05/2021		
Invitation Type	Automatic		
Invitation Email(s)	ActiveWellnessUSA@gmail.com		

Danny's Laundry Service

Address	1001 Burke #B Pasadena, TX 77506	Participation Type:	Active Supplier
Invitation Date	03/05/2021		
Invitation Type	Automatic		
Invitation Email(s)	texlaundry@yahoo.com		

DataSpan (MRI Inc)

Address	15011 Trumpet Vine Lane Cypress, TX 77433	Participation Type:	Active Supplier
Invitation Date	03/05/2021		
Invitation Type	Automatic		
Invitation Email(s)	dwaterman@dataspan.com rbrewer@dataspan.com		

David & Co.

Address	785 Honore Mercier Saint Jean Sur Richelieu, QC Canada J2X 3S2	Participation Type:	Active Supplier
Invitation Date	03/05/2021		
Invitation Type	Automatic		
Invitation Email(s)	yesdavid@sbcglobal.net		

DBS Marketing & Promotions LLC

Address	24466 Pipestem Dr Magnolia, TX 77355	Participation Type:	Active Supplier
Classifications	SBE (Primary),HUB,WBE		
Invitation Date	03/05/2021		
Invitation Type	Automatic		
Invitation Email(s)	sue@dbspromo.com		

Delaware

Address	100 Enterprise Place Dover, DE 19904	Participation Type:	Active Supplier
Invitation Date	03/05/2021		
Invitation Type	Manual		
Invitation Email(s)			

Dent Enterprises LLC

Address	512 N. Hampton Road #405 DeSoto, TX 75115	Participation Type:	Active Supplier
Classifications	MBE (Primary),HUB		
Invitation Date	03/05/2021		
Invitation Type	Automatic		
Invitation Email(s)	dententerprisesllc@gmail.com		
Response Status	Viewed		
Status Date	03/06/2021		

Design A Tee of Fortbend

Address	16422 salida de sol houston, TX 77083	Participation Type:	Active Supplier
Invitation Date	03/05/2021		
Invitation Type	Automatic		
Invitation Email(s)	melinda@design-a-t.com		

DGR United

Address	6402 Oaknut Dr houston, TX 77088	Participation Type:	Active Supplier
Classifications	MBE (Primary),SBE,HUB		
Invitation Date	03/05/2021		
Invitation Type	Automatic		
Invitation Email(s)	info@dgrunited.com		

DH Athletics LLC

Address	P.O. Box 2204 Mankato, MN 56002	Participation Type:	Active Supplier
Classifications	SBE (Primary)		
Invitation Date	03/05/2021		
Invitation Type	Automatic		
Invitation Email(s)	dave@dhathletics.com		

Diadem Sports LLC

Address	200 Park Central Blvd S Ste 3 Pompano Beach, FL 33064	Participation Type:	Active Supplier
Invitation Date	03/05/2021		
Invitation Type	Automatic		
Invitation Email(s)	michael.manglardi@diademsports.com		

Diann Zackery dba: The Lysander Element

Address	518 County Road 2250 Grapeland, TX 75844	Participation Type:	Active Supplier
Classifications	TXM,SBE (Primary),HUB,WBE		
Invitation Date	03/05/2021		
Invitation Type	Automatic		
Invitation Email(s)			

Discount Copy (Loaiza Enterprises Inc)

Address	5730 Bintliff Dr. Houston, TX 77036	Participation Type:	Active Supplier
Classifications	MBE (Primary),SBE		
Invitation Date	03/05/2021		
Invitation Type	Automatic		
Invitation Email(s)	orders@discountcopytx.com		

DISCOUNT SCHOOL SUPPLY (EARLY CHILDHOOD LLC)

Address	2 Lower Ragsdale Dr #200 Monterey , CA 93940	Participation Type:	Active Supplier
Invitation Date	03/05/2021		
Invitation Type	Automatic		
Invitation Email(s)	bids@discountschoolsupply.com lwilson@DISCOUNTSCHOOLSUPPLY.COM		

Disinfx

Address	27010 Rustic Star San Antonio, TX 78620	Participation Type:	Active Supplier
Classifications	TIP (Primary)		
Invitation Date	03/05/2021		
Invitation Type	Automatic		
Invitation Email(s)			

Dive Quarters Inc

Address	1725 Laskin Rd Virginia Beach, VA 23454	Participation Type:	Active Supplier
Classifications	SBE (Primary)		
Invitation Date	03/05/2021		
Invitation Type	Automatic		
Invitation Email(s)			

DL Stone Enterprises, LLC (Stone Enterprises)

Address	9027 Cinnabar Ct Garden Ridge, TX 78266	Participation Type:	Active Supplier
Classifications	TAS,TXM,SBE,HUB (Primary)		
Invitation Date	03/05/2021		
Invitation Type	Automatic		
Invitation Email(s)	donstone13@hotmail.com		

DLG Sport Medicine (DLG Perform LLC)

Address	9620 Huebner Rd Ste 102 San Antonio, TX 78240	Participation Type:	Active Supplier
Classifications	MBE,SBE (Primary)		
Invitation Date	03/05/2021		
Invitation Type	Automatic		
Invitation Email(s)			

Dollamur LP

Address	1734 E. El Paso Street Ste.110 Fort Worth, TX 76102	Participation Type:	Active Supplier
Invitation Date	03/05/2021		
Invitation Type	Automatic		
Invitation Email(s)	evvie@dollamur.com		

Domo Sports Grass (DOMO Inc.)

Address	91-201 Oaniani Place Kapolei, HI 96707	Participation Type:	Active Supplier
Classifications	TIP (Primary)		
Invitation Date	03/05/2021		
Invitation Type	Automatic		
Invitation Email(s)	domoturf@aol.com		

Double J Embroidery

Address	22302 FM 149 Rd. Montgomery, TX 77356	Participation Type:	Active Supplier
Classifications	HUB (Primary),WBE		
Invitation Date	03/05/2021		
Invitation Type	Automatic		
Invitation Email(s)	doublejembroidery@hotmail.com		

Dragonfly Garment & Design Corporation

Address	421 E Kingsbury Street Seguin, TX 78155	Participation Type:	Active Supplier
Classifications	MBE,SBE (Primary),WBE		
Invitation Date	03/05/2021		
Invitation Type	Automatic		
Invitation Email(s)			

Dream Capital International, Inc

Address	10000 Fannin Station Houston, TX 77045	Participation Type:	Active Supplier
Classifications	SBE (Primary)		
Invitation Date	03/05/2021		
Invitation Type	Automatic		
Invitation Email(s)	dreamcapitalinternational@gmail.com		

DrPowerWasher, Inc.

Address	1307 W. Main Street, Ste. B323 Gun Barrel City, TX 75156	Participation Type:	Active Supplier
Classifications	SBE (Primary)		
Invitation Date	03/05/2021		
Invitation Type	Automatic		
Invitation Email(s)	sales@drpowerwashing.com		

DrumFIT USA Corporation

Address	12213 Palisades Pkwy Austin, TX 78732	Participation Type:	Active Supplier
Invitation Date	03/05/2021		
Invitation Type	Automatic		
Invitation Email(s)	admin@drum.fit		

DunRite Playgrounds (Dun-Rite Contracting, Inc)

Address	11011 Clodine Road Richmond, TX 77407	Participation Type:	Active Supplier
Classifications	TAS (Primary),TIP		
Invitation Date	03/05/2021		
Invitation Type	Automatic		
Invitation Email(s)	sales@dunriteplaygrounds.com		

DURAPLAY INC.

Address	1818 Flite Acres Rd Wimberley, TX 78676	Participation Type:	Active Supplier
Classifications	SBE (Primary)		
Invitation Date	03/05/2021		
Invitation Type	Automatic		
Invitation Email(s)	misty@duraplay.net		

Dynamic Designs (Killeen Dynamic Designs, Inc.)

Address	2100 E Stan Schlueter Loop. Killeen, TX 76542	Participation Type:	Active Supplier
Invitation Date	03/05/2021		
Invitation Type	Automatic		
Invitation Email(s)	cindy@dynamicdesignsinc.com		

Dynamic Fitness & Strength

Address	2020 Prairie Lane Eau Claire, WI 54703	Participation Type:	Active Supplier
Invitation Date	03/05/2021		
Invitation Type	Automatic		
Invitation Email(s)	shane.hensley@mydynamicfitness.com		

East Texas T-Shirts & More (T&S Creative Designs)

Address	135 Old Groveton Rd S Onalaska, TX 77360	Participation Type:	Active Supplier
Invitation Date	03/05/2021		
Invitation Type	Automatic		
Invitation Email(s)	easttexastshirts@gmail.com		

Eastbay

Address	301 N Wesley Dr. League City, TX 77573	Participation Type:	Active Supplier
Invitation Date	03/05/2021		
Invitation Type	Automatic		
Invitation Email(s)			

Echo Office Products

Address	10207 S. Sam Houston Pkwy. Houston, TX 77071	Participation Type:	Active Supplier
Invitation Date	03/05/2021		
Invitation Type	Automatic		
Invitation Email(s)			

Econocrafts

Address	29 Riverside Ave. Bldg #2 Newark, NJ 07104	Participation Type:	Active Supplier
Invitation Date	03/05/2021		
Invitation Type	Automatic		
Invitation Email(s)	bids@econocrafts.com		

edOpp Solutions LLC

Address	5450 NW Central Drive Houston, TX 77092	Participation Type:	Active Supplier
Classifications	MBE,HUB,WBE (Primary)		
Invitation Date	03/05/2021		
Invitation Type	Automatic		
Invitation Email(s)	contact@edoppsolutions.com		

EDUCATORS DEPOT INC

Address	17424 WEST GRAND PARKWAY SOUTH #206 SUGAR LAND, TX 77479	Participation Type:	Active Supplier
Classifications	TAS,TCP,TIP,TXM		
Invitation Date	03/05/2021		
Invitation Type	Automatic		
Invitation Email(s)	customerservice@educatorsdepot.com		
Response Date	03/26/2021		
Response Status	Submitted		
Status Date	03/26/2021		

Eillac Supply CO (Ricky Small)

Address	P.O.Box 24773 Houston, TX 77229	Participation Type:	Active Supplier
Classifications	MBE,SBE (Primary),HUB		
Invitation Date	03/05/2021		
Invitation Type	Automatic		
Invitation Email(s)			

Electro-Mech Scoreboard Company

Address	72 Industrial Boulevard Wrightsville, GA 31096	Participation Type:	Active Supplier
Invitation Date	03/05/2021		
Invitation Type	Automatic		
Invitation Email(s)	btanner@electro-mech.com		

Electrotech Supply Products

Address	3402 Dowling Houston, TX 77004	Participation Type:	Active Supplier
Classifications	MBE (Primary)		
Invitation Date	03/05/2021		
Invitation Type	Automatic		
Invitation Email(s)	ccolwell74@gmail.com		

Ema Sport Solutions (Jhon Mario Madrigal)

Address	5680 hwy 6 Missouri city, TX 77459	Participation Type:	Active Supplier
Invitation Date	03/05/2021		
Invitation Type	Automatic		
Invitation Email(s)	emasportsolutions@gmail.com		
Response Status	Viewed		
Status Date	03/11/2021		

Embroidery Creations LLC

Address	4276 Gate Crest San Antonio, TX 78217	Participation Type:	Active Supplier
Classifications	HUB (Primary)		
Invitation Date	03/05/2021		
Invitation Type	Automatic		
Invitation Email(s)	marian@embroidco.com		

EmbroidMe Corpus Christi (Ofelia P. Rios, Inc.)

Address	3906C South Padre Island Dr Corpus Christi, TX 78415	Participation Type:	Active Supplier
Classifications	MBE,SBE (Primary),WBE		
Invitation Date	03/05/2021		
Invitation Type	Automatic		
Invitation Email(s)			

EmbroidMe Kingsville (Gihon, Inc)

Address	230 E King Kingsville, TX 78363	Participation Type:	Active Supplier
Classifications	SBE (Primary),HUB,WBE		
Invitation Date	03/05/2021		
Invitation Type	Automatic		
Invitation Email(s)	ceccog@sbcglobal.net		

EmbroidMe Northwest Houston (Holliman-Wrenn, Inc.)

Address	17375 Tomball Pkwy Houston, TX 77064	Participation Type:	Active Supplier
Invitation Date	03/05/2021		
Invitation Type	Automatic		
Invitation Email(s)	cherie@embroidme-nwhouston.com		

Embroidme Webster (DBH Innovations, Inc.)

Address	20801 Gulf Freeway, Ste. 22 Webster, TX 77598	Participation Type:	Active Supplier
Classifications	MBE,TAS (Primary),TCP,SBE,WBE		
Invitation Date	03/05/2021		
Invitation Type	Automatic		
Invitation Email(s)			

EneSportz

Address	5740 Broadway Street Ste#110 Pearland, TX 77581	Participation Type:	Active Supplier
Classifications	MBE,HUB,WBE (Primary)		
Invitation Date	03/05/2021		
Invitation Type	Automatic		
Invitation Email(s)	femalesnsportz@aol.com		

Environmental Turf Services, LLC

Address	P.O. Box 321417 Flowood, MS 39232	Participation Type:	Active Supplier
Invitation Date	03/05/2021		
Invitation Type	Automatic		
Invitation Email(s)			

Esix Sportswear Inc.

Address	2805 W. Arkansas #202 Arlington, TX 76016	Participation Type:	Active Supplier
Classifications	MBE,WBE (Primary)		
Invitation Date	03/05/2021		
Invitation Type	Automatic		
Invitation Email(s)			

eSpecial Needs (Carrie A. Kouri)

Address	11724 Lackland Industrial Drive St. Louis, MO 63146	Participation Type:	Active Supplier
Classifications	SBE (Primary),WBE		
Invitation Date	03/05/2021		
Invitation Type	Automatic		
Invitation Email(s)	skouri@especialneeds.com		

Essential Wellness and Balance

Address	3331 Cartwright Rd. Suite 125 Missouri City, TX 77489	Participation Type:	Active Supplier
Invitation Date	03/05/2021		
Invitation Type	Automatic		
Invitation Email(s)	ewbwellness@gmail.com		

Eversan, Inc

Address	34 Main St Whitesboro, NY 13492	Participation Type:	Active Supplier
Invitation Date	03/05/2021		
Invitation Type	Automatic		
Invitation Email(s)	nwilson@eversan.com		

ExerPlay, Inc

Address	12220 N Hwy 14, Suite 5 Cedar Crest, NM 87008	Participation Type:	Active Supplier
Invitation Date	03/05/2021		
Invitation Type	Automatic		
Invitation Email(s)	vicki@exerplay.com		

FamilyPoint Resources

Address	725 Bateswood Dr Houston, TX 77079	Participation Type:	Active Supplier
Invitation Date	03/05/2021		
Invitation Type	Automatic		
Invitation Email(s)	stephanie.hruzek@familypointresources.com		

Fastenal Company

Address	2001 Theurer Blvd Winona, MN 55987	Participation Type:	Active Supplier
Invitation Date	03/05/2021		
Invitation Type	Automatic		
Invitation Email(s)	afolkers@fastenal.com		

Fielder's Choice, Inc.

Address	7600 Joplin St Houston, TX 77087	Participation Type:	Active Supplier
Invitation Date	03/05/2021		
Invitation Type	Automatic		
Invitation Email(s)	caleen@fielderschoiceinc.com		

FieldTurf USA, Inc.

Address	18765 SW Boones Ferry Rd Tualatin, OR 97239	Participation Type:	Active Supplier
Classifications	TCP,TXM		
Invitation Date	03/05/2021		
Invitation Type	Automatic		
Invitation Email(s)	eric.fisher@fieldturf.com Mistie.Beaudoin@smartbuycooperative.com Sarah.Morehead@smartbuycooperative.com		
Response Status	Viewed		
Status Date	03/08/2021		

Fifty Shades of Graphics (Sport Your Gear LLC)

Address	22448 McCleskey Rd New Caney, TX 77357	Participation Type:	Active Supplier
Classifications	SBE (Primary),HUB,WBE		
Invitation Date	03/05/2021		
Invitation Type	Automatic		
Invitation Email(s)	admin.april@fiftyshadesofgraphics.com		

First to the Finish

Address	1325 North Broad Street Carlinville, TX 62626	Participation Type:	Active Supplier
Invitation Date	03/05/2021		
Invitation Type	Automatic		
Invitation Email(s)	craigc@fttf.com		

FISHER TRACKS, INC.

Address	1313 thistle lane Masfield, TX 76063	Participation Type:	Active Supplier
Classifications	TCP (Primary),TIP		
Invitation Date	03/05/2021		
Invitation Type	Automatic		
Invitation Email(s)			

Flaghouse Inc

Address	601 Flaghouse Drive Hasbrouck Heights, NJ 07604	Participation Type:	Active Supplier
Classifications	TAS (Primary),TCP		
Invitation Date	03/05/2021		
Invitation Type	Automatic		
Invitation Email(s)	john.holt@flaghouse.com		

Floor-Tex Commercial Flooring, LLC

Address	18071 FM 1314 Conroe, TX 77302	Participation Type:	Active Supplier
Invitation Date	03/05/2021		
Invitation Type	Automatic		
Invitation Email(s)	Dspringer@floortexflooring.com eshumaker@floortexflooring.com		

Florida

Address	4050 Esplanade Way Tallahassee, FL 32399	Participation Type:	Active Supplier
Invitation Date	03/05/2021		
Invitation Type	Manual		
Invitation Email(s)			

FMSG (Facilities Management Services Group)

Address	13705 W 51st St Shawnee, KS 66216	Participation Type:	Active Supplier
Classifications	SBE (Primary)		
Invitation Date	03/05/2021		
Invitation Type	Automatic		
Invitation Email(s)			

Forever Blossom, LLC

Address	14359 Torrey Chase Blvd Suite G Houston, TX 77014	Participation Type:	Active Supplier
Invitation Date	03/05/2021		
Invitation Type	Automatic		
Invitation Email(s)	info.foreverblossom@gmail.com		

ForeverLawn Texas Gulf Coast (Odd Brothers Contracting LLC)

Address	25510 Zion Luthern Cemetary Rd. Tomball, TX 77375	Participation Type:	Active Supplier
Invitation Date	03/05/2021		
Invitation Type	Automatic		
Invitation Email(s)	kenc@txgc.foreverlawn.com		

Fors Lux Group (Fors Lux Group Corporation)

Address	2425 W. Loop South Houston, TX 77027	Participation Type:	Active Supplier
Invitation Date	03/05/2021		
Invitation Type	Automatic		
Invitation Email(s)	c.ashmeade@forsluxgroup.com		

Fort Worth Running Company (Kevin P. Simms LLC)

Address	4203 Winterborne Dr Pasadena, TX 77505	Participation Type:	Active Supplier
Invitation Date	03/05/2021		
Invitation Type	Automatic		
Invitation Email(s)	fwruncohouston@gmail.com		

FR Girls of Texas

Address	170 N Cedar St Van, TX 75790	Participation Type:	Active Supplier
Invitation Date	03/05/2021		
Invitation Type	Automatic		
Invitation Email(s)	angie@froftexas.com		

Frontier Services Group

Address	13735 FM 529 Road Houston, TX 77041	Participation Type:	Active Supplier
Invitation Date	03/05/2021		
Invitation Type	Automatic		
Invitation Email(s)	info@frontiergp.com		

FSP Designs (Matthew Geiger)

Address	331 W Chestnut Ave Monrovia, CA 91016	Participation Type:	Active Supplier
Classifications	SBE (Primary)		
Invitation Date	03/05/2021		
Invitation Type	Automatic		
Invitation Email(s)	sales@fspdesigns.com		
Response Status	Viewed		
Status Date	03/08/2021		

GA ADVERTISING (FIDELFO LOZANO JR)

Address	10504 WINROCK DR LAREDO, TX 78045	Participation Type:	Active Supplier
Classifications	MBE,HGA,SBE (Primary),HUB		
Invitation Date	03/05/2021		
Invitation Type	Automatic		
Invitation Email(s)	fidelfo@gaadvertising.net		

GAME ON MOUTHGUARDS (Dental Choice Holdings, LLC)

Address	10100 Linn Station Road Louisville, KY 40223	Participation Type:	Active Supplier
Invitation Date	03/05/2021		
Invitation Type	Automatic		
Invitation Email(s)	monroe.elkin@gameonmouthguards.com		
Response Status	Viewed		
Status Date	03/06/2021		

Game On Sports Training, LLC

Address	13907 HONEY BEE CT Houston, TX 77039	Participation Type:	Active Supplier
Invitation Date	03/05/2021		
Invitation Type	Automatic		
Invitation Email(s)	kamaratheresa@gmail.com		

GameBreaker Inc.

Address	31324 Via Colinas Westlake Village, CA 91362	Participation Type:	Active Supplier
Invitation Date	03/05/2021		
Invitation Type	Automatic		
Invitation Email(s)	mikej@gamebreaker.com danielm@gamebreaker.com		

Gameday Sports Apparel

Address	2140 Hall Johnson Road Grapevine, TX 76051	Participation Type:	Active Supplier
Invitation Date	03/05/2021		
Invitation Type	Automatic		
Invitation Email(s)	ro@gsafit.com		

Garden State Medical Supply

Address	1995 Rutgers University Blvd. Lakewood, NJ 08701	Participation Type:	Active Supplier
Classifications	SBE (Primary),WBE		
Invitation Date	03/05/2021		
Invitation Type	Automatic		
Invitation Email(s)	state@govsupplies.com		

Gazelle Capital, LLC

Address	6785 58TH AVE N Saint Petersburg, FL 33709	Participation Type:	Active Supplier
Classifications	SBE (Primary)		
Invitation Date	03/05/2021		
Invitation Type	Automatic		
Invitation Email(s)	bids@gazelle.capital		

GBI INK / PRINTING & PROMOTIONS (GBI ENTERPRISES)

Address	P.O. Box 173 CONROE, TX 77304	Participation Type:	Active Supplier
Invitation Date	03/05/2021		
Invitation Type	Automatic		
Invitation Email(s)	info@gbink.com		

Gear Roster, LLC

Address	23522 Enchanted Fall San Antonio, TX 78260	Participation Type:	Active Supplier
Invitation Date	03/05/2021		
Invitation Type	Automatic		
Invitation Email(s)			

General Acrylics, Inc.

Address	22222 North 22nd Avenue Phoenix, AZ 85027	Participation Type:	Active Supplier
Invitation Date	03/05/2021		
Invitation Type	Automatic		
Invitation Email(s)	jderemo@generalacrylics.com		

General Sports Surfaces LLC

Address	8717 Forum Way Fort Worth, TX 76140	Participation Type:	Active Supplier
Invitation Date	03/05/2021		
Invitation Type	Automatic		
Invitation Email(s)	l.puentes@generalss.com		

Gene's Machine, INC.

Address	235 Leeper Lane Victoria, TX 77904	Participation Type:	Active Supplier
Invitation Date	03/05/2021		
Invitation Type	Automatic		
Invitation Email(s)	mattapodackis@genesmachine.com		

GermBlast (Infection Controls, Inc.)

Address	1414 Avenue J Lubbock, TX 79401	Participation Type:	Active Supplier
Invitation Date	03/05/2021		
Invitation Type	Automatic		
Invitation Email(s)	wes@germblast.com kroye@germblast.com		

Get Brand Out

Address	136 Baxter Street Unit 1B New York, NY 10013	Participation Type:	Active Supplier
Classifications	SBE (Primary)		
Invitation Date	03/05/2021		
Invitation Type	Automatic		
Invitation Email(s)			

Gill Athletics (Litania Sports Group)

Address	PO Box 1790 Champaign, IL 61824	Participation Type:	Active Supplier
Invitation Date	03/05/2021		
Invitation Type	Automatic		
Invitation Email(s)	sales@gillathletics.com		

Gilman Gear (Marty Gilman Inc)

Address	30 Gilman Road Gilman, CT 06336	Participation Type:	Active Supplier
Classifications	TCP (Primary),TIP		
Invitation Date	03/05/2021		
Invitation Type	Automatic		
Invitation Email(s)	sales@gilmangear.com		
Response Date	04/01/2021		
Response Status	Submitted		
Status Date	04/01/2021		

Gist! Empowerment, Inc.

Address	922 Bastione San Antonio, TX 78253	Participation Type:	Active Supplier
Classifications	MBE,SBE (Primary),WBE		
Invitation Date	03/05/2021		
Invitation Type	Automatic		
Invitation Email(s)	mi-hammons@gistempowerment.org		

Glad Rags

Address	103 Mason Dr. Dayton, TX 77535	Participation Type:	Active Supplier
Invitation Date	03/05/2021		
Invitation Type	Automatic		
Invitation Email(s)	GLADRAGSDAYTON@GMAIL.COM		

Global Equipment Company Inc. (Global Industrial, Global Industrial Equipment)

Address	29833 Network Place Chicago, IL 60673-1298	Participation Type:	Active Supplier
Invitation Date	03/05/2021		
Invitation Type	Automatic		
Invitation Email(s)	k12bids@globalindustrial.com		

Golf Scholars (Lewis D Little)

Address	P O Box 58834 Webster, TX 77598	Participation Type:	Active Supplier
Classifications	MBE,SBE (Primary)		
Invitation Date	03/05/2021		
Invitation Type	Automatic		
Invitation Email(s)	Golfscholars@gmail.com		

Golf Team Products

Address	PO Box 259 Beaverton, OR 97075	Participation Type:	Active Supplier
Invitation Date	03/05/2021		
Invitation Type	Automatic		
Invitation Email(s)	customerservice@golfteamproducts.com		
Response Status	Unsubmitted		
Status Date	03/11/2021		

Goodson Golf & Utility Cars (GALG LLC)

Address	1804 Fort Worth Hwy Weatherford, TX 76086	Participation Type:	Active Supplier
Classifications	SBE (Primary),HUB,WBE		
Invitation Date	03/05/2021		
Invitation Type	Automatic		
Invitation Email(s)	Brandt@goodsongolfcars.com		
Response Date	03/09/2021		
Response Status	No Bid		
Status Date	03/09/2021		

Gopher Sport, Gopher Performance, Moving Minds, Play with a Purpose, STEM-Supplies (The Prophet Corporation)

Address	2525 Lemond st. SW Owatonna, MN 55060	Participation Type:	Active Supplier
Classifications	TAS (Primary)		
Invitation Date	03/05/2021		
Invitation Type	Automatic		
Invitation Email(s)	Bids@gophersport.com		

Graphics Unlimited, Inc.

Address	213 Kernohan Crosby, TX 77532	Participation Type:	Active Supplier
Invitation Date	03/05/2021		
Invitation Type	Automatic		
Invitation Email(s)	tony@graphicsunlimitedinc.net faith@graphicsunlimitedinc.net		
Response Date	04/05/2021		
Response Status	No Bid		
Status Date	03/06/2021		

Green Site, LLC

Address	7828 Millers Corner Elkridge, MD 21075	Participation Type:	Active Supplier
Invitation Date	03/05/2021		
Invitation Type	Automatic		
Invitation Email(s)	ray@greensitesales.com		

Ground Zero Marketing

Address	705-2 E Bidwell St. #279 Folsom, CA 95630	Participation Type:	Active Supplier
Classifications	SBE,WBE (Primary)		
Invitation Date	03/05/2021		
Invitation Type	Automatic		
Invitation Email(s)	orders@groundzeromktg.com		

GrowFit (GrowFit Inc.)

Address	2682 Middlefield Road, Redwood City, CA 94063	Participation Type:	Active Supplier
Invitation Date	03/05/2021		
Invitation Type	Automatic		
Invitation Email(s)			

GTECHSPORT

Address	11040 Bollinger Canyon San Ramon, CA 94582	Participation Type:	Active Supplier
Invitation Date	03/05/2021		
Invitation Type	Automatic		
Invitation Email(s)	isiahgtechsolution@gmail.com		

GUARDIAN INNOVATIONS, LLC

Address	3044 Adriatic Ct Peachtree Corners, GA 30071	Participation Type:	Active Supplier
Classifications	WBE (Primary)		
Invitation Date	03/05/2021		
Invitation Type	Automatic		
Invitation Email(s)	sales@guardiansports.com		

Gulf Coast Athletic Supply

Address	120 Industrial Blvd. Sugar Land, TX 77478	Participation Type:	Active Supplier
Classifications	SBE (Primary)		
Invitation Date	03/05/2021		
Invitation Type	Automatic		
Invitation Email(s)	mkalinec@gulfcoastathletics.com		

Gulftex (B J Interest, Inc.)

Address	7710 Cherry Park Dr., Suite T-425 Houston, TX 77095	Participation Type:	Active Supplier
Classifications	SBE (Primary)		
Invitation Date	03/05/2021		
Invitation Type	Automatic		
Invitation Email(s)	billt@gulftex92.com		

Gym Source USA

Address	100 Central Avenue Teterboro, NJ 07608	Participation Type:	Active Supplier
Invitation Date	03/05/2021		
Invitation Type	Automatic		
Invitation Email(s)	adamj@gymsource.com		

Halo Branded Solutions Inc.

Address	4130 DAYCO ST Houston, TX 77092	Participation Type:	Active Supplier
Invitation Date	03/05/2021		
Invitation Type	Automatic		
Invitation Email(s)	david.ladyga@halo.com		

HCDE

Address	6300 Irvington Blvd Houston, TX 77022	Participation Type:	Active Supplier
Invitation Date	03/05/2021		
Invitation Type	Automatic		
Invitation Email(s)	tshort@webrevelation.com lballard@hcde-texas.org		

HCDE CPC

Address	6005 Westview Drive Houston, TX 77055	Participation Type:	Active Supplier
Classifications	SBE		
Invitation Date	03/05/2021		
Invitation Type	Automatic		
Invitation Email(s)	jarnold@hcde-texas.org jnichols@hcde-texas.org tshort@webrevelation.com		
Response Status	Viewed		
Status Date	03/09/2021		

HD Sports Boards

Address	451 Huntington Ave Buffalo, NY 14214	Participation Type:	Active Supplier
Classifications	SBE (Primary)		
Invitation Date	03/05/2021		
Invitation Type	Automatic		
Invitation Email(s)	bobferrulo@hdsportsboards.com		

Health Fitness Corporation

Address	1700 West 82nd Street Minneapolis, MN 55431	Participation Type:	Active Supplier
Invitation Date	03/05/2021		
Invitation Type	Automatic		
Invitation Email(s)	shelly.garner@hfit.com		

Healthworld and Lifestyle (Healthworld Enterprises)

Address	1612 Austin St Houston, TX 77002	Participation Type:	Active Supplier
Classifications	MBE (Primary)		
Invitation Date	03/05/2021		
Invitation Type	Automatic		
Invitation Email(s)	albertfonteno@yahoo.com		

Healy Awards, Inc

Address	N94W14431 Garwin Mace Dr Menomonee Falls, WI 53051	Participation Type:	Active Supplier
Invitation Date	03/05/2021		
Invitation Type	Automatic		
Invitation Email(s)	kirstin@healyawards.com		

Heart Nation Inc

Address	14807 Woodland Hills Drive, #8210 Humble, TX 77396	Participation Type:	Active Supplier
Invitation Date	03/05/2021		
Invitation Type	Automatic		
Invitation Email(s)	heartnationinc@gmail.com		
Response Status	Viewed		
Status Date	03/21/2021		

Heart to Heart Advettising & Awards

Address	2305 North Street Beaumont, TX 77702	Participation Type:	Active Supplier
Classifications	MBE (Primary)		
Invitation Date	03/05/2021		
Invitation Type	Automatic		
Invitation Email(s)	sales@heart2heartaward.com		

Hellas Construction, Inc.

Address	12710 Research Blvd Austin, TX 78759	Participation Type:	Active Supplier
Classifications	TIP (Primary)		
Invitation Date	03/05/2021		
Invitation Type	Automatic		
Invitation Email(s)	rhawley@hellasconstruction.com		

HELPING HANDS FITNESS AND NUTRITION

Address	5826 Schumacher LN Houston, TX 77057	Participation Type:	Active Supplier
Invitation Date	03/05/2021		
Invitation Type	Automatic		
Invitation Email(s)	helpinghandsfitnessnutrition@gmail.com		

Hendee Enterprises, Inc.

Address	9350 South Point Drive Houston, TX 77054	Participation Type:	Active Supplier
Invitation Date	03/05/2021		
Invitation Type	Automatic		
Invitation Email(s)			

Henry Schein Inc

Address	Dept CH 10241 Palatine, NY 60055	Participation Type:	Active Supplier
Invitation Date	03/05/2021		
Invitation Type	Automatic		
Invitation Email(s)	biddept@henryschein.com		
Response Status	Viewed		
Status Date	03/08/2021		

Hercules Industrial

Address	11025 larkwood#1202 houston, TX 77096	Participation Type:	Active Supplier
Classifications	MBE (Primary),HUB		
Invitation Date	03/05/2021		
Invitation Type	Automatic		
Invitation Email(s)	crizzer1@yahoo.com		

Heritage Treasures Screen Print and Embroidery (Heritage Treasures, LLC)

Address	45969 Nokes Blvd., suite #110 Sterling, VA 20166	Participation Type:	Active Supplier
Classifications	MBE,SBE (Primary),WBE		
Invitation Date	03/05/2021		
Invitation Type	Automatic		
Invitation Email(s)	Gleaton47@aol.com		

Hill Country Screen Printing & Embroidery

Address	1406 East Main Street STE#200 Fredericksburg, TX 78624	Participation Type:	Active Supplier
Classifications	MBE (Primary)		
Invitation Date	03/05/2021		
Invitation Type	Automatic		
Invitation Email(s)	aleman.jesse32@yahoo.com		

Hillyard Texas (Hillyard, Inc.)

Address	12871 Wetmore Rd. San Antonio, TX 78247	Participation Type:	Active Supplier
Invitation Date	03/05/2021		
Invitation Type	Automatic		
Invitation Email(s)			

Horns Crew Trucking (Alvin Horn)

Address	107 B Cherie Ln Longview, TX 75604	Participation Type:	Active Supplier
Classifications	MBE,SBE (Primary),HUB		
Invitation Date	03/05/2021		
Invitation Type	Automatic		
Invitation Email(s)	hornscrewhornscrew@yahoo.com		

Houston Astros

Address	501 Crawford Street Houston, TX 77002	Participation Type:	Active Supplier
Invitation Date	03/05/2021		
Invitation Type	Automatic		
Invitation Email(s)			

Houston E.A Foundation

Address	12402 Wrenthorpe Dr Houston, TX 77031	Participation Type:	Active Supplier
Invitation Date	03/05/2021		
Invitation Type	Automatic		
Invitation Email(s)	eliteaction@sbcglobal.net		

Houston Graduation Center, INC. (Herff Jones)

Address	4915 Schuler St. Houston, TX 77007	Participation Type:	Active Supplier
Invitation Date	03/05/2021		
Invitation Type	Automatic		
Invitation Email(s)	dalas@hjgradcenter.com		

Houston Marathon Foundation

Address	720 N. Post Oak Rd. Houston, TX 77024	Participation Type:	Active Supplier
Invitation Date	03/05/2021		
Invitation Type	Automatic		
Invitation Email(s)	Sarah.Little@houstonmarathon.com		

Houston Swimming Academy

Address	5325 Cornish Houston, TX 77007	Participation Type:	Active Supplier
Classifications	MBE,SBE (Primary)		
Invitation Date	03/05/2021		
Invitation Type	Automatic		
Invitation Email(s)	randykasir@gmail.com		

Houston Tennis Association, Inc.

Address	HTA NJTL, c/o Memorial Park Tennis Center Houston, TX 77007	Participation Type:	Active Supplier
Invitation Date	03/05/2021		
Invitation Type	Automatic		
Invitation Email(s)	cheryl.h@houstontennis.org		

HSDesigns (Hector T. Siordia)

Address	2507 Harrowden Dr. Austin, TX 78727	Participation Type:	Active Supplier
Classifications	MBE,SBE (Primary),HUB		
Invitation Date	03/05/2021		
Invitation Type	Automatic		
Invitation Email(s)	hector@hsdesigns.com		

hunter knepshield of texas, inc.

Address	PO Box 260677 Plano, TX 75026	Participation Type:	Active Supplier
Classifications	HGA,TAS,TIP (Primary)		
Invitation Date	03/05/2021		
Invitation Type	Automatic		
Invitation Email(s)	hktexas@flash.net		

HUSTLE T-SHIRT COMPANY (HUSTLE T-SHIRT COMPANY, LLC)

Address	7279 CROCKETT MARTIN RD CONROE, TX 77306	Participation Type:	Active Supplier
Invitation Date	03/05/2021		
Invitation Type	Automatic		
Invitation Email(s)	jacob@hustletshirtcompany.com		

Hype Socks, LLC

Address	8836 Commerce Loop Dr. Columbus, OH 43240	Participation Type:	Active Supplier
Invitation Date	03/05/2021		
Invitation Type	Automatic		
Invitation Email(s)	ron@hypesocks.com		

HYQUAL PROMOTIONS, LLC

Address	2827 N. MAIN STREET STAFFORD, TX 77477	Participation Type:	Active Supplier
Classifications	MBE,SBE (Primary),WBE		
Invitation Date	03/05/2021		
Invitation Type	Automatic		
Invitation Email(s)	mblair@hyqual.net		

id Screen Print, LLC

Address	PO BOX 682784 Houston, TX 77268	Participation Type:	Active Supplier
Invitation Date	03/05/2021		
Invitation Type	Automatic		
Invitation Email(s)	design@idScreenPrint.com		
Response Status	Viewed		
Status Date	03/09/2021		

Identity Plus LLC

Address	3205 Harrisburg Blvd Houston, TX 77003	Participation Type:	Active Supplier
Classifications	MBE (Primary),SBE,HUB,WBE		
Invitation Date	03/05/2021		
Invitation Type	Automatic		
Invitation Email(s)	rachel@identityplusllc.com		

Illinois

Address	100 W. Randolph Chicago, IL 60601	Participation Type:	Active Supplier
Invitation Date	03/05/2021		
Invitation Type	Manual		
Invitation Email(s)			

Imprezos Pro Uniforms LLC

Address	1317 W. US Highway 83 Ste A. Pharr, TX 78577	Participation Type:	Active Supplier
Invitation Date	03/05/2021		
Invitation Type	Automatic		
Invitation Email(s)	ipro@iprouniforms.com		

Indiana

Address	402 W Washington St Indianapolis, IN 46204	Participation Type:	Active Supplier
Invitation Date	03/05/2021		
Invitation Type	Manual		
Invitation Email(s)			

Industrial Air Tool (PSS Industrial Group Corp)

Address	513 Vermillion Pasadena, TX 77506	Participation Type:	Active Supplier
Invitation Date	03/05/2021		
Invitation Type	Automatic		
Invitation Email(s)	ernie.granato@industrialairtool.com		

In-Powered by One Significant Act (One Significant Act In-Powered, Inc.)

Address	P.O. Box 88226 Houston, TX 77288	Participation Type:	Active Supplier
Invitation Date	03/05/2021		
Invitation Type	Automatic		
Invitation Email(s)	dan@mind-tribes.com		

International Corporate Apparel, Inc.

Address	2909 N El Burrito Tucson, AZ 85705	Participation Type:	Active Supplier
Classifications	SBE (Primary)		
Invitation Date	03/05/2021		
Invitation Type	Automatic		
Invitation Email(s)	Randy_Durfee@ica-usa.com		

International Mulch Co.

Address	182 NW Industrial Court Bridgeton, MO 63044	Participation Type:	Active Supplier
Classifications	HGA,SBE (Primary)		
Invitation Date	03/05/2021		
Invitation Type	Automatic		
Invitation Email(s)			

International Promotional Ideas Inc.

Address	1310 Louis Ave. Elk Grove Village , IL 60007	Participation Type:	Active Supplier
Classifications	SBE (Primary)		
Invitation Date	03/05/2021		
Invitation Type	Automatic		
Invitation Email(s)	intl.ideas@sbcglobal.net		

Iowa State

Address	321 East 12th Street Des Moines, IA 50319	Participation Type:	Active Supplier
Invitation Date	03/05/2021		
Invitation Type	Manual		
Invitation Email(s)			

J. Harding & Co. (J W Drouin & Assoc.)

Address	424 West 19th Street Houston, TX 77008	Participation Type:	Active Supplier
Classifications	WBE (Primary)		
Invitation Date	03/05/2021		
Invitation Type	Automatic		
Invitation Email(s)	wendy@jharding.com loyd@jharding.com		
Response Status	Viewed		
Status Date	03/08/2021		

JAMYKY LLC

Address	2635 Brazos Ridge Drive Sugar Land, TX 77479	Participation Type:	Active Supplier
Invitation Date	03/05/2021		
Invitation Type	Automatic		
Invitation Email(s)	iseahorn56@gmail.com		

JC Apparel & More, LLC

Address	11041 Shadow Creek Pkwy Pearland, TX 77584	Participation Type:	Active Supplier
Classifications	MBE,SBE (Primary),HUB,WBE		
Invitation Date	03/05/2021		
Invitation Type	Automatic		
Invitation Email(s)	jcapparelandmore@gmail.com		

Jefferson Medical Supply, Inc.

Address	4363 Rittiman Rd. San Antonio, TX 78218	Participation Type:	Active Supplier
Classifications	MBE (Primary),SBE,HUB		
Invitation Date	03/05/2021		
Invitation Type	Automatic		
Invitation Email(s)	jeffersonmedicalsupply@outlook.com		

JEGAS Construction

Address	PO Box 25183 Houston, TX 77265	Participation Type:	Active Supplier
Invitation Date	03/05/2021		
Invitation Type	Automatic		
Invitation Email(s)			

Jelco (Jellison Inc.)

Address	P.O. Box 151085 Austin, TX 78715	Participation Type:	Active Supplier
Invitation Date	03/05/2021		
Invitation Type	Automatic		
Invitation Email(s)			

Jerry Gaither Enterprise

Address	2003 FORELAND DR HOUSTON, TX 77077	Participation Type:	Active Supplier
Invitation Date	03/05/2021		
Invitation Type	Automatic		
Invitation Email(s)	jerrygaither@sbcglobal.net		

JERRY'S SPORTING GOODS

Address	4031 SPORTS ST WICHITA FALLS, TX 76308	Participation Type:	Active Supplier
Classifications	TAS (Primary)		
Invitation Date	03/05/2021		
Invitation Type	Automatic		
Invitation Email(s)	jerry@teamjerrys.com		

Johnson Health Tech North America

Address	1600 Landmark Dr. Cottage Grove, WI 53527	Participation Type:	Active Supplier
Invitation Date	03/05/2021		
Invitation Type	Automatic		
Invitation Email(s)	jmarquette@matrixfitness.com		

Jostens Inc.

Address	21419 SAND BUNKER CIR KATY, TX 77450	Participation Type:	Active Supplier
Response Status	Viewed		
Status Date	03/15/2021		

JS&D Sports Development Outreach Ministries

Address	18822 Summer Anne Drive Humble, TX 77346-4821	Participation Type:	Active Supplier
Invitation Date	03/05/2021		
Invitation Type	Automatic		
Invitation Email(s)	jimmie@jsdsportsdevelopment.org		

JumpBunch (CSCRM, Inc.)

Address	4436 Holt. St. Bellaire, TX 77401	Participation Type:	Active Supplier
Classifications	WBE (Primary)		
Invitation Date	03/05/2021		
Invitation Type	Automatic		
Invitation Email(s)	coachcindy1@yahoo.com		

Kaleidoscope School Uniforms (KSU, LLC)

Address	2210 Dorrington St. Houston, TX 77030	Participation Type:	Active Supplier
Classifications	WBE (Primary)		
Invitation Date	03/05/2021		
Invitation Type	Automatic		
Invitation Email(s)	kaleidoscopeuniform@gmail.com		

KANKO (Floyd's Chores & Odd Jobs)

Address	2031 Cedar Valley Dallas, TX 75232	Participation Type:	Active Supplier
Invitation Date	03/05/2021		
Invitation Type	Automatic		
Invitation Email(s)	kankobidops@gmail.com		

Kansas

Address	1000 SW Jackson St Topeka, KS 66612	Participation Type:	Active Supplier
Invitation Date	03/05/2021		
Invitation Type	Manual		
Invitation Email(s)			

Karsons Clothier

Address	300 n. akard #1708 dallas, TX 75201	Participation Type:	Active Supplier
Invitation Date	03/05/2021		
Invitation Type	Automatic		
Invitation Email(s)	ktr@karsonsdallas.com		

Key Installations LLC

Address	1102 Misty Way Crosby, TX 77532	Participation Type:	Active Supplier
Invitation Date	03/05/2021		
Invitation Type	Automatic		
Invitation Email(s)	keith@keyinstallations.com		
Response Status	Unsubmitted		
Status Date	03/09/2021		

KJH Consultant Services (Karla J. Horn)

Address	10333 Northwest Freeway Houston, TX 77092	Participation Type:	Active Supplier
Classifications	MBE,SBE (Primary),WBE		
Invitation Date	03/05/2021		
Invitation Type	Automatic		
Invitation Email(s)	kjh@kjhconsultant.com		

KLAS Products, Inc. (KLAS Products, Inc)

Address	4100 Eldorado Pkwy #100-434 McKinney, TX 75070	Participation Type:	Active Supplier
Classifications	HUB,WBE (Primary)		
Invitation Date	03/05/2021		
Invitation Type	Automatic		
Invitation Email(s)	kristin@klasproducts.com		

KLD PLAYSCAPES USA (TWO WORD COMPANY LLC)

Address	22113 Majestic Woods Way Boca Raton, FL 33428	Participation Type:	Active Supplier
Invitation Date	03/05/2021		
Invitation Type	Automatic		
Invitation Email(s)			

Knorr Systems, Inc

Address	2221 S. Standard Ave Santa Ana, CA 92707	Participation Type:	Active Supplier
Invitation Date	03/05/2021		
Invitation Type	Automatic		
Invitation Email(s)	tiadrac@knorrsystems.com		

KORNEY BOARD AIDS, INC

Address	124 HARRISON AVE ROXTON, TX 75477	Participation Type:	Active Supplier
Invitation Date	03/05/2021		
Invitation Type	Automatic		
Invitation Email(s)	INFO@KBACOACH.COM		
Response Status	Unsubmitted		
Status Date	04/06/2021		

Kraftsman Commercial Playgrounds and Water Parks (Kraftsman LP)

Address	19535 Haude Rd Spring, TX 77388	Participation Type:	Active Supplier
Classifications	TAS,WBE (Primary)		
Invitation Date	03/05/2021		
Invitation Type	Automatic		
Invitation Email(s)	info@kppe.com		

Ksee Designs (Seeds and Water) (Ksee Designs)

Address	21587 Rose Mill Drive Kingwood, TX 77339	Participation Type:	Active Supplier
Invitation Date	03/05/2021		
Invitation Type	Automatic		
Invitation Email(s)	kseedesigns@att.net		

KYA Services, LLC

Address	1800 McFadden Ave Santa Ana, CA 92705	Participation Type:	Active Supplier
Invitation Date	03/05/2021		
Invitation Type	Automatic		
Invitation Email(s)	gauche.jessica@gmail.com		

Ladies of Golf

Address	2206 CALYPSO BAY DR PEARLAND, TX 77584	Participation Type:	Active Supplier
Invitation Date	03/05/2021		
Invitation Type	Automatic		
Invitation Email(s)	ladiesofgolf@yahoo.com		

LAKESHORE LEARNING MATERIALS (LAKESHORE EQUIPMENT COMPANY)

Address	2695 E DOMINGUEZ STREET CARSON, CA 90895	Participation Type:	Active Supplier
Classifications	TAS (Primary),TCP,TIP		
Response Status	Viewed		
Status Date	03/09/2021		

LAMBDA SPECIALTIES (Lambda Specialties LLC)

Address	6260 Westpark Drive Houston, TX 77057	Participation Type:	Active Supplier
Invitation Date	03/05/2021		
Invitation Type	Automatic		
Invitation Email(s)	mark@lambdaspecialties.com		
Response Status	Viewed		
Status Date	03/10/2021		

LaserMaxx (Rafter V Enterprises, LLC)

Address	2009 FM155 La Grange, TX 78945	Participation Type:	Active Supplier
Invitation Date	03/05/2021		
Invitation Type	Automatic		
Invitation Email(s)	jvoigt@lasermaxxusa.com		

Lavish Designs LLC

Address	831 S Broadway St La Porte, TX 77571-5323	Participation Type:	Active Supplier
Classifications	MBE (Primary),SBE		
Invitation Date	03/05/2021		
Invitation Type	Automatic		
Invitation Email(s)	lavishts@yahoo.com		

Lazer Custom Apparel

Address	505 Century Parkway Allen, TX 75013	Participation Type:	Active Supplier
Invitation Date	03/05/2021		
Invitation Type	Automatic		
Invitation Email(s)			

LED Partners (LED OEM Partners)

Address	11857 Houston, TX 77066	Participation Type:	Active Supplier
Classifications	SBE,HUB,WBE (Primary)		
Invitation Date	03/05/2021		
Invitation Type	Automatic		
Invitation Email(s)	bill@ledoempartners.com rene@ledoempartners.com		
Response Status	Viewed		
Status Date	03/08/2021		

Leslie's Swimming Pool Supplies (Leslie's Poolmart Inc.)

Address	2005 E Indian School Road Phoenix, AZ 85016	Participation Type:	Active Supplier
Classifications	DIR (Primary),TAS		
Invitation Date	03/05/2021		
Invitation Type	Automatic		
Invitation Email(s)	fhernandez@lesl.com		

Levy's Tutorial and Enrichment Center (Mary Baumann)

Address	4814 Burma Rd Houston, TX 77033	Participation Type:	Active Supplier
Classifications	MBE (Primary),SBE,WBE		
Response Date	04/01/2021		
Response Status	No Bid		
Status Date	04/01/2021		

Liquid Studio Group

Address	1407 Calle del Norte Laredo, TX 78041	Participation Type:	Active Supplier
Invitation Date	03/05/2021		
Invitation Type	Automatic		
Invitation Email(s)	robert@liquidsg.com		

Little Birdies Golf Academy (Archie Craft)

Address	2719 Vermillion Dr. Ste 111 Missouri City, TX 77459	Participation Type:	Active Supplier
Classifications	MBE,SBE (Primary)		
Invitation Date	03/05/2021		
Invitation Type	Automatic		
Invitation Email(s)	littlebirdiesgolf@gmail.com		

Logistical Concepts LLC

Address	5830 Shirley Lane Humble, TX 77396	Participation Type:	Active Supplier
Classifications	MBE (Primary)		
Invitation Date	03/05/2021		
Invitation Type	Automatic		
Invitation Email(s)	hwilson@logicepts.com		

Lone Star Recreation of Texas

Address	10701 Corporate Dr. Stafford, TX 77477	Participation Type:	Active Supplier
Classifications	HGA,TAS (Primary)		
Invitation Date	03/05/2021		
Invitation Type	Automatic		
Invitation Email(s)	admin@lonestarrecreation.com eric.edwards@lonestarrecreation.com		

Lynn Gomes, LLC (Lynn Gomes)

Address	P.O. Box 841064 Houston, TX 77284	Participation Type:	Active Supplier
Classifications	MBE,WBE (Primary)		
Invitation Date	03/05/2021		
Invitation Type	Automatic		
Invitation Email(s)	info@lynngomes.com		

Lyon Workspace products

Address	420 N. main st Montgomery, IL 60538	Participation Type:	Active Supplier
Classifications	TXM (Primary)		
Invitation Date	03/05/2021		
Invitation Type	Automatic		
Invitation Email(s)			

M & M Apparel (Graff Gand Monograms & More)

Address	1810 Welsh College Station, TX 77840	Participation Type:	Active Supplier
Invitation Date	03/05/2021		
Invitation Type	Automatic		
Invitation Email(s)	office@m-mapparel.com		

MacGill & Co. (William V. MacGill & Co.)

Address	1000 N Lombard Rd Lombard, IL 60148	Participation Type:	Active Supplier
Classifications	TAS (Primary)		
Invitation Date	03/05/2021		
Invitation Type	Automatic		
Invitation Email(s)	mbirch@macgill.com		

macleem sports wear

Address	191 clendenny ave Jersey City, NJ 07304	Participation Type:	Active Supplier
Classifications	MBE (Primary)		
Invitation Date	03/05/2021		
Invitation Type	Automatic		
Invitation Email(s)	SALES@MACLEEM.COM		

MadPen Designs

Address	12690 FM 1314 Conroe, TX 77302	Participation Type:	Active Supplier
Classifications	SBE (Primary)		
Invitation Date	03/05/2021		
Invitation Type	Automatic		
Invitation Email(s)	britney@madpendesigns.com		

MAINLAND SUPPLY

Address	1070 Vega Way San Marcos, CA 92078	Participation Type:	Active Supplier
Classifications	WBE (Primary)		
Invitation Date	03/05/2021		
Invitation Type	Automatic		
Invitation Email(s)	gguizon@mainlandsupply.com		

MARY LOUS TWIRLERS & DRILL TREAM (TERRY LYNN DAVIS)

Address	5010 CHENNAULT HOUSTON, TX 77033	Participation Type:	Active Supplier
Classifications	MBE,SBE (Primary),WBE		
Invitation Date	03/05/2021		
Invitation Type	Automatic		
Invitation Email(s)	tldavis42@yahoo.com		

Massachusetts

Address	One Ashburton Place Boston, MA 02108	Participation Type:	Active Supplier
Invitation Date	03/05/2021		
Invitation Type	Manual		
Invitation Email(s)			

Master Jiu-jitsu Academy (Master Jiu-jitsu Academy LLC)

Address	12260 GULF FWY HOUSTON, TX 77034-4437	Participation Type:	Active Supplier
Invitation Date	03/05/2021		
Invitation Type	Automatic		
Invitation Email(s)	grapplingzone@yahoo.com		

Master Pitch LLC

Address	4200 NE Birmingham Rd Kansas City, MO 64117	Participation Type:	Active Supplier
Invitation Date	03/05/2021		
Invitation Type	Automatic		
Invitation Email(s)	joeg@masterpitch.com		

Mata Boxing Promotions- MBP (Jason Mata)

Address	2925 W COMMERCE ST SAN ANTONIO, TX 78207-3719	Participation Type:	Active Supplier
Classifications	MBE,SBE,HUB (Primary)		
Invitation Date	03/05/2021		
Invitation Type	Automatic		
Invitation Email(s)	jmata146@gmail.com		

Match Point

Address	3849 Gertin St. Houston, TX 77004	Participation Type:	Active Supplier
Invitation Date	03/05/2021		
Invitation Type	Automatic		
Invitation Email(s)	lclang2@yahoo.com		

Matriarch Consulting Services LLC

Address	14926 Huntington Willow Ln Houston, TX 77090	Participation Type:	Active Supplier
Classifications	MBE,SBE (Primary),WBE		
Invitation Date	03/05/2021		
Invitation Type	Automatic		
Invitation Email(s)	d_boss81@yahoo.com		

Max Marketing Company

Address	116 West Lewis Conroe, TX 77301	Participation Type:	Active Supplier
Invitation Date	03/05/2021		
Invitation Type	Automatic		
Invitation Email(s)	dana@maxmarketingcompany.com		

Maxi Aids Inc

Address	42 Executive Blvd Farmingdale, NY 11735	Participation Type:	Active Supplier
Response Status	Viewed		
Status Date	03/31/2021		

Mayo's Printing & Awards

Address	4920 Kelley St. Houston, TX 77026	Participation Type:	Active Supplier
Invitation Date	03/05/2021		
Invitation Type	Automatic		
Invitation Email(s)	mayosprinting@sbcglobal.net		

Medco Supply Company (Performance Health Supply)

Address	25 Northpointe Parkway Amherst, NY 14228	Participation Type:	Active Supplier
Invitation Date	03/05/2021		
Invitation Type	Automatic		
Invitation Email(s)	medcosalessupport@medcosupply.com		
Response Date	04/06/2021		
Response Status	Submitted		
Status Date	04/06/2021		

Medwheels Inc

Address	1322 E HOUSTON ST San Antonio, TX 78205	Participation Type:	Active Supplier
Classifications	MBE,SBE,HUB,WBE (Primary)		
Invitation Date	03/05/2021		
Invitation Type	Automatic		
Invitation Email(s)	jgonzalez@medwheels.com		

MENT Suppliers

Address	9710 Gainsborough Ct Houston, TX 77031	Participation Type:	Active Supplier
Classifications	MBE (Primary),HUB		
Invitation Date	03/05/2021		
Invitation Type	Automatic		
Invitation Email(s)	erick@mentsuppliers.com		

MERCER TECHNOLOGIES FIRM

Address	1501 E. 15th Ave # 115 Gary, IN 46402	Participation Type:	Active Supplier
Response Status	Viewed		
Status Date	03/08/2021		

M-F Athletic/Perform Better/Everything Track & Field (MFAC, LLC)

Address	PO Box 8090 Cranston, RI 02921	Participation Type:	Active Supplier
Invitation Date	03/05/2021		
Invitation Type	Automatic		
Invitation Email(s)	mfathletic@mfathletic.com		
Response Status	Viewed		
Status Date	03/10/2021		

MG Digital Group. LLC

Address	3805 Plantation Grove Blvd. Mission, TX 78572	Participation Type:	Active Supplier
Classifications	TIP (Primary)		
Invitation Date	03/05/2021		
Invitation Type	Automatic		
Invitation Email(s)			

Midland Dive Association

Address	po box 9036 Midland, TX 79708	Participation Type:	Active Supplier
Classifications	SBE (Primary),WBE		
Invitation Date	03/05/2021		
Invitation Type	Automatic		
Invitation Email(s)	dive@midlandscuba.com		

Minnesota

Address	75 Rev Dr. Martin Luther King Jr. Blvd. St. Paul, MN 55155	Participation Type:	Active Supplier
Invitation Date	03/05/2021		
Invitation Type	Manual		
Invitation Email(s)			

Mirror Print Solutions

Address	3514 Pebble Way Ln Missouri City, TX 77459-1794	Participation Type:	Active Supplier
Classifications	MBE (Primary),WBE		
Invitation Date	03/05/2021		
Invitation Type	Automatic		
Invitation Email(s)	preeta.anil@mirrorprintsolutions.com		

Mississippi

Address	Post Office Box 849 Jackson, MS 39205	Participation Type:	Active Supplier
Invitation Date	03/05/2021		
Invitation Type	Manual		
Invitation Email(s)			

Missouri

Address	PO Box 809 Jefferson City, MO 65102	Participation Type:	Active Supplier
Invitation Date	03/05/2021		
Invitation Type	Manual		
Invitation Email(s)			

ModFit Apparel

Address	114 E Main St Forney, TX 75126	Participation Type:	Active Supplier
Classifications	TAS,WBE (Primary)		
Invitation Date	03/05/2021		
Invitation Type	Automatic		
Invitation Email(s)	bids@modfit.net		

Moments Etc.

Address	15311 Paxton Landing Lane Cypress, TX 77433	Participation Type:	Active Supplier
Classifications	SBE (Primary)		
Invitation Date	03/05/2021		
Invitation Type	Automatic		
Invitation Email(s)	janetdaniels@momentsetc.com		

Monocoque Diversified Interest

Address	1214 West 9th Austin, TX 78703	Participation Type:	Active Supplier
Classifications	MBE,SBE (Primary),WBE		
Invitation Date	03/05/2021		
Invitation Type	Automatic		
Invitation Email(s)			

MSEC (Medical Supplies & Equipment Company, LLC)

Address	6420 Richmond Avenue Houston, TX 77057	Participation Type:	Active Supplier
Classifications	SBE (Primary)		
Invitation Date	03/05/2021		
Invitation Type	Automatic		
Invitation Email(s)	inquiry@msecompany.net		

MTC Exterior Maintenance

Address	3818 Glenwood Drive Richmond, TX 77406	Participation Type:	Active Supplier
Invitation Date	03/05/2021		
Invitation Type	Automatic		
Invitation Email(s)	wkizziah@comcast.net		

MultiDrain Systems, Inc.

Address	1405 Industrial Drive Statesville, NC 28625	Participation Type:	Active Supplier
Invitation Date	03/05/2021		
Invitation Type	Automatic		
Invitation Email(s)	Rosalyn.Thorneburg@MultiDrainSystems.com		

NAH Sports Flooring, LLC

Address	3528 East T.C. Jester BLVD Houston, TX 77018	Participation Type:	Active Supplier
Invitation Date	03/05/2021		
Invitation Type	Automatic		
Invitation Email(s)	ahammer@covington.com		

Namifiers, LLC

Address	280 West 900 North Springville, UT 84663	Participation Type:	Active Supplier
Invitation Date	03/05/2021		
Invitation Type	Automatic		
Invitation Email(s)			

Nasco (Nasco Education LLC)

Address	901 Janesville Ave Fort Atkinson, WI 53538-0901	Participation Type:	Active Supplier
Classifications	TCP		
Invitation Date	03/05/2021		
Invitation Type	Automatic		
Invitation Email(s)	quotes@enasco.com		
Response Date	03/30/2021		
Response Status	Submitted		
Status Date	03/30/2021		

National Scoreboard and Display Services, LLC (Giles)

Address	24301 Brazos Town Xing Rosenberg, TX 77471	Participation Type:	Active Supplier
Invitation Date	03/05/2021		
Invitation Type	Automatic		
Invitation Email(s)	kelenationalscoreboard@gmail.com		

NBD Graphics Inc

Address	5502 1st st. Katy, TX 77493	Participation Type:	Active Supplier
Classifications	SBE (Primary)		
Invitation Date	03/05/2021		
Invitation Type	Automatic		
Invitation Email(s)	nbdgraphics@sbcglobal.net		

NCES, Inc (NCES)

Address	1904 East 123rd St Olathe, KS 66061	Participation Type:	Active Supplier
Classifications	SBE (Primary),WBE		
Invitation Date	03/05/2021		
Invitation Type	Automatic		
Invitation Email(s)	chris@ncescatalog.com		

NellCo Specialties, Inc.

Address	PO Box 203095 Austin, TX 78720	Participation Type:	Active Supplier
Classifications	SBE (Primary)		
Invitation Date	03/05/2021		
Invitation Type	Automatic		
Invitation Email(s)			

NERDY BIRDIE (ENOVATEKK)

Address	PO BOX 7673 THE WOODLANDS, TX 77380	Participation Type:	Active Supplier
Classifications	HUB (Primary)		
Invitation Date	03/05/2021		
Invitation Type	Automatic		
Invitation Email(s)	CARREDONDO@ENOVATEKK.COM		

Neutex Advanced Energy Group, Inc

Address	14340 Torrey Chase Blvd, Suite 250 Houston, TX 77014	Participation Type:	Active Supplier
Invitation Date	03/05/2021		
Invitation Type	Automatic		
Invitation Email(s)	msamjr@neutexworld.com		

Nevco Sports

Address	301 East Harris Greenville, IL 62246	Participation Type:	Active Supplier
Invitation Date	03/05/2021		
Invitation Type	Automatic		
Invitation Email(s)	tburns@nevco.com		

New Way Printing

Address	4102 Sam Houston Rd. Willis, TX 77378	Participation Type:	Active Supplier
Invitation Date	03/05/2021		
Invitation Type	Automatic		
Invitation Email(s)	sales@newwayprinting.com		

New York

Address	633 Third Avenue New York, NY 10017	Participation Type:	Active Supplier
Invitation Date	03/05/2021		
Invitation Type	Manual		
Invitation Email(s)			

NEXT LEVEL GRAPHIX

Address	5907 BRENWOOD GLEN TRL KATY, TX 77449	Participation Type:	Active Supplier
Invitation Date	03/05/2021		
Invitation Type	Automatic		
Invitation Email(s)	nlgraphix@hotmail.com		
Response Status	Viewed		
Status Date	03/06/2021		

Nfinity Athletic

Address	530 Chattahoochee Row Atlanta, GA 30318	Participation Type:	Active Supplier
Classifications	SBE (Primary)		
Invitation Date	03/05/2021		
Invitation Type	Automatic		
Invitation Email(s)	tara@nfinity.com		

NH MEASURES, LLC

Address	21811 KATY FREEWAY KATY, TX 77450	Participation Type:	Active Supplier
Classifications	HUB (Primary)		
Invitation Date	03/05/2021		
Invitation Type	Automatic		
Invitation Email(s)	NHMEASURES@GMAIL.COM		

NO EGO APPAREL (NO EGO INC)

Address	13112 TAMAYO DR AUSTIN, TX 78729	Participation Type:	Active Supplier
Invitation Date	03/05/2021		
Invitation Type	Automatic		
Invitation Email(s)	cgrant@shopnoego.com		

No Fa

Address	3112 Valley Creek Drive Suite C Baton Rouge, LA 70809	Participation Type:	Active Supplier
Invitation Date	03/05/2021		
Invitation Type	Automatic		
Invitation Email(s)	beth@nofault.com		

Nomadic Strand

Address	3701 Kirby Dr Houston, TX 77098	Participation Type:	Active Supplier
Classifications	SBE,WBE (Primary)		
Invitation Date	03/05/2021		
Invitation Type	Automatic		
Invitation Email(s)	martha@arkandnomad.com		

North Carolina

Address	1301 Mail Service Center Raleigh, NC 27699	Participation Type:	Active Supplier
Invitation Date	03/05/2021		
Invitation Type	Manual		
Invitation Email(s)			

North Houston Athletics

Address	32403 Tamina Magnolia, TX 77354	Participation Type:	Active Supplier
Invitation Date	03/05/2021		
Invitation Type	Automatic		
Invitation Email(s)	marjorie@nhathletics.com aaron@nhathletics.com		
Response Date	04/05/2021		
Response Status	Submitted		
Status Date	04/05/2021		

NORTH SIDE KARATE

Address	11226 VETERANS MEMORIAL HOUSTON, TX 77067	Participation Type:	Active Supplier
Classifications	MBE (Primary),USC		
Invitation Date	03/05/2021		
Invitation Type	Automatic		
Invitation Email(s)	sensei@northsidekarate.com		

NT Printing Services

Address	505 N. Sam Houson Pkwy #425 Houston, TX 77060	Participation Type:	Active Supplier
Classifications	MBE,SBE (Primary),WBE		
Invitation Date	03/05/2021		
Invitation Type	Automatic		
Invitation Email(s)	twania@ntprintingandpromo.org		

Nuemman (Nuemman LLC)

Address	10533 Cochron Dr Mckinney, TX 75070	Participation Type:	Active Supplier
Classifications	MBE,SBE (Primary),HUB		
Invitation Date	03/05/2021		
Invitation Type	Automatic		
Invitation Email(s)	emmanuel.nuvaga@nuemman.com		

Oasis Apparel (Dioz Group)

Address	5000 Lankershim blvd. North Hollywood, CA 91601	Participation Type:	Active Supplier
Classifications	USC (Primary)		
Invitation Date	03/05/2021		
Invitation Type	Automatic		
Invitation Email(s)			

Oates Specialties LLC

Address	151 FM 1696 Road East Huntsville, TX 77320	Participation Type:	Active Supplier
Classifications	TAS (Primary)		
Invitation Date	03/05/2021		
Invitation Type	Automatic		
Invitation Email(s)	drdre@OatesSpecialties.com		

Ohio State

Address	4200 Surface Road Columbus, OH 43228	Participation Type:	Active Supplier
Invitation Date	03/05/2021		
Invitation Type	Manual		
Invitation Email(s)			

Olen Williams Incorporated

Address	1123 S. Airport Circle Euless, TX 76040	Participation Type:	Active Supplier
Invitation Date	03/05/2021		
Invitation Type	Automatic		
Invitation Email(s)	gary@olenwilliamsinc.com		

Omega Roofing & Construction

Address	16215 Westheimer Rd Houston, TX 77082	Participation Type:	Active Supplier
Classifications	MBE (Primary),SBE,HUB		
Invitation Date	03/05/2021		
Invitation Type	Automatic		
Invitation Email(s)	jessica@omegarc.com		

ONCORE Group, LLC

Address	PO Box 6806 Lincoln, NE 68506	Participation Type:	Active Supplier
Classifications	WBE (Primary)		
Invitation Date	03/05/2021		
Invitation Type	Automatic		
Invitation Email(s)	judy@goONCORE.com		

One More Round Inc

Address	10702 Ballantine Street Houston, TX 77075	Participation Type:	Active Supplier
Invitation Date	03/05/2021		
Invitation Type	Automatic		
Invitation Email(s)	1moreroundinc@gmail.com		
Response Date	04/06/2021		
Response Status	No Bid		
Status Date	03/17/2021		

Oregon

Address	350 Winter St Salem, OR 97301	Participation Type:	Active Supplier
Invitation Date	03/05/2021		
Invitation Type	Manual		
Invitation Email(s)			

ORR TEXTILE COMPANY

Address	4777 BLALOCK HOUSTON, TX 77041	Participation Type:	Active Supplier
Classifications	HUB (Primary),WBE		
Invitation Date	03/05/2021		
Invitation Type	Automatic		
Invitation Email(s)	TAMMY@ORRTEXTILE.COM		

Palos Sports, Inc

Address	11711 S. Austin Avenue Alsip, IL 60803	Participation Type:	Active Supplier
Invitation Date	03/05/2021		
Invitation Type	Automatic		
Invitation Email(s)	agallagher@palossports.com		

Paragon Sports Constructors (Paragon Sports Constructors, LLC)

Address	5001 Saunders Road Fort Worth, TX 76119	Participation Type:	Active Supplier
Classifications	TAS (Primary),TIP		
Invitation Date	03/05/2021		
Invitation Type	Automatic		
Invitation Email(s)	kmarkovich@paragon-sports.com		

Park & Sports, Inc

Address	14017 S. Gessner Rd. Ste A Missouri City, TX 77489	Participation Type:	Active Supplier
Invitation Date	03/05/2021		
Invitation Type	Automatic		
Invitation Email(s)	info@parkandsports.com		

Partac Peat Corporation (1964)

Address	One Kelsey Park Great Meadows, NJ 07838	Participation Type:	Active Supplier
Classifications	TAS (Primary)		
Invitation Date	03/05/2021		
Invitation Type	Automatic		
Invitation Email(s)	denise@partac.com		

Patriot Court Systems Inc

Address	9215 Solon Road, Suite B-1 Houston, TX 77064	Participation Type:	Active Supplier
Classifications	TAS (Primary)		
Invitation Date	03/05/2021		
Invitation Type	Automatic		
Invitation Email(s)	patriotcourtsystems@gmail.com		

Patterson Medical

Address	5373 West Sam Houston Pkwy #200 Houston, TX 77041	Participation Type:	Active Supplier
Invitation Date	03/05/2021		
Invitation Type	Automatic		
Invitation Email(s)	michael.gossen@pattersonmedical.com stacie.talbott@pattersonmedical.com		

Patterson Medical Supply Inc.

Address	5373 W. Sam Houston Pkwy N Houston, TX 77041	Participation Type:	Active Supplier
Invitation Date	03/05/2021		
Invitation Type	Automatic		
Invitation Email(s)	Danielle.Miskimen@pattersonmedical.com kendall.kurilla@pattersonmedical.com ben.frodl@pattersonmedical.com		

Pennsylvania

Address	508 Main Capitol Building Harrisburg, PA 17120	Participation Type:	Active Supplier
Invitation Date	03/05/2021		
Invitation Type	Manual		
Invitation Email(s)			

PepsiCo Foodservice

Address	522 Savannah Springs Way Spring, TX 77373-4971	Participation Type:	Active Supplier
Invitation Date	03/05/2021		
Invitation Type	Automatic		
Invitation Email(s)	ruben.rodriguez@pepsico.com		

Performance Scoring, LLC.

Address	1760 S Stemmons Fwy Lewisville, TX 75067	Participation Type:	Active Supplier
Classifications	SBE (Primary)		
Response Status	Viewed		
Status Date	04/06/2021		

PGA International, Inc. (Chris Gentile)

Address	11504 Craighead Dr. Houston, TX 77025	Participation Type:	Active Supplier
Invitation Date	03/05/2021		
Invitation Type	Automatic		
Invitation Email(s)	chris.gentile@me.com		

PhotoBallGuy.com (Saf Enterprises LLC)

Address	2113 Port Av. Las Vegas, NV 89106	Participation Type:	Active Supplier
Invitation Date	03/05/2021		
Invitation Type	Automatic		
Invitation Email(s)	rick@photoballguy.com		

Playground Solutions of Texas, Inc.

Address	PO BOX 177008 IRVING, TX 75017	Participation Type:	Active Supplier
Invitation Date	03/05/2021		
Invitation Type	Automatic		
Invitation Email(s)	christina@pstxi.com		
Response Date	03/11/2021		
Response Status	No Bid		
Status Date	03/11/2021		

Playgrounds Etc LLC

Address	1410 West Texas Ave. Midland, TX 79701	Participation Type:	Active Supplier
Classifications	TAS,WBE (Primary)		
Invitation Date	03/05/2021		
Invitation Type	Automatic		
Invitation Email(s)	david@playgroundsetc.com		

PlayPower LT Farmington, Inc.

Address	P.O. Box 204713 Dallas, TX 75320-4713	Participation Type:	Active Supplier
Classifications	TAS (Primary)		
Invitation Date	03/05/2021		
Invitation Type	Automatic		
Invitation Email(s)	susan@allplayinc.com		

Playworks (Playworks Education Energized)

Address	2855 Mangum Road Houston, TX 77092	Participation Type:	Active Supplier
Invitation Date	03/05/2021		
Invitation Type	Automatic		
Invitation Email(s)	patricia.obrien@playworks.org		

Poolsure (Commercial Chemical Products, Inc.)

Address	1707 Townhurst Drive Houston, TX 77043	Participation Type:	Active Supplier
Invitation Date	03/05/2021		
Invitation Type	Automatic		
Invitation Email(s)	bids@poolsure.com		

PopSmart Technologie, LLC (PopSmart Technologies,LLC)

Address	13988 Diplomat Dr. #160 Farmers Branch, TX 75234-8802	Participation Type:	Active Supplier
Classifications	MBE,HUB		
Response Date	03/10/2021		
Response Status	No Bid		
Status Date	03/10/2021		

Popular Embroidery Designs

Address	706 B.Curtis Pasadena, TX 77502	Participation Type:	Active Supplier
Classifications	MBE (Primary)		
Invitation Date	03/05/2021		
Invitation Type	Automatic		
Invitation Email(s)	Victor-ped@sbcglobal.net		

Postal Products Unlimited (International Commerce & Marketing Inc.)

Address	500 W. Oklahoma Ave. Milwaukee, WI 53207-2649	Participation Type:	Active Supplier
Classifications	SBE (Primary)		
Invitation Date	03/05/2021		
Invitation Type	Automatic		
Invitation Email(s)	joelh@postalproducts.com		

Power Systems, Inc.

Address	5700 Casey Dr Knoxville, TN 37909	Participation Type:	Active Supplier
Classifications	SBE (Primary)		
Invitation Date	03/05/2021		
Invitation Type	Automatic		
Invitation Email(s)	biddepartment@power-systems.com		
Response Status	Viewed		
Status Date	03/08/2021		

PREMIER & COMPANIES

Address	237 WEST 35TH STREET NEW YORK, NY 10001	Participation Type:	Active Supplier
Classifications	SBE (Primary)		
Invitation Date	03/05/2021		
Invitation Type	Automatic		
Invitation Email(s)	hmelendez@premierandco.com		

Presidential Staffing Solutions

Address	7202 Glen Ellen Bay San Antonio, TX 78244	Participation Type:	Active Supplier
Invitation Date	03/05/2021		
Invitation Type	Automatic		
Invitation Email(s)	m.nicole@presidentialstaffing.com		

Prestigious Sports Outfitters (Rogers)

Address	6308 Saint Michael Drive McKinney, TX 75072	Participation Type:	Active Supplier
Invitation Date	03/05/2021		
Invitation Type	Automatic		
Invitation Email(s)	trogers@prestigioussportsoutfitters.com		

Principle Information Technology

Address	9301 Southwest fwy, Suite 475 Houston, TX 77074	Participation Type:	Active Supplier
Classifications	MBE,DIR,SBE (Primary),HUB		
Invitation Date	03/05/2021		
Invitation Type	Automatic		
Invitation Email(s)	reddy@principleinfotech.com		

PriorityHealthSupplies.com

Address	245 saw mill river rd hawthorne, NY 10532	Participation Type:	Active Supplier
Classifications	SBE (Primary)		
Invitation Date	03/05/2021		
Invitation Type	Automatic		
Invitation Email(s)	support@PriorityHealthSupplies.com		

Pro Player Sports

Address	1710 100Th PL SE STE C Everett, WA 98208	Participation Type:	Active Supplier
Invitation Date	03/05/2021		
Invitation Type	Automatic		
Invitation Email(s)	reed@proplayersupply.com		

Pro Sports Inc. (Champion Sports)

Address	1 Champion Way Marlboro, NJ 07746	Participation Type:	Active Supplier
Invitation Date	03/05/2021		
Invitation Type	Automatic		
Invitation Email(s)	Maxmeller@championsports.com		

Proforma Angelini & Associates (Angelini & Associates LLC)

Address	12603 Banchester Ct Houston, TX 77070	Participation Type:	Active Supplier
Classifications	SBE (Primary),WBE		
Invitation Date	03/05/2021		
Invitation Type	Automatic		
Invitation Email(s)	brenda.angelini@proforma.com		

Proforma Media & Print Solutions (Martin Media & Print Solutions, LLC)

Address	P.O Box 640814 Cincinnati, OH 45264-0814	Participation Type:	Active Supplier
Invitation Date	03/05/2021		
Invitation Type	Automatic		
Invitation Email(s)	service.mpsolutions@proforma.com		

PROMAXIMA MFG.

Address	5310 ASHBROOK DR. HOUSTON, TX 77081	Participation Type:	Active Supplier
Classifications	TXM (Primary)		
Invitation Date	03/05/2021		
Invitation Type	Automatic		
Invitation Email(s)	order@promaxima.com		
Response Status	Viewed		
Status Date	03/09/2021		

Promo Entertainment Group

Address	1911 Grayson, GA 30017	Participation Type:	Active Supplier
Invitation Date	03/05/2021		
Invitation Type	Automatic		
Invitation Email(s)	melanie@promoentertainmentgroup.com		

PROMOTIONAL DESIGNS INC.

Address	8150 Brookriver Drive Dallas, TX 75247	Participation Type:	Active Supplier
Classifications	WBE (Primary)		
Invitation Date	03/05/2021		
Invitation Type	Automatic		
Invitation Email(s)	brian@promotionaldesigns.com		

ProSport Logistics

Address	3806 Kelley Ave. Suite A Springdale, AR 72762	Participation Type:	Active Supplier
Invitation Date	03/05/2021		
Invitation Type	Automatic		
Invitation Email(s)			

Pro-Tuff Decals

Address	7505 Eastgate Alley Crystal Lake, IL 60014	Participation Type:	Active Supplier
Invitation Date	03/05/2021		
Invitation Type	Automatic		
Invitation Email(s)	staff@protuffdecals.com		

PTI Sports and Recreation Construction

Address	248 Woodsy Hollow Goodrich, TX 77335	Participation Type:	Active Supplier
Classifications	TAS,HUB,WBE (Primary)		
Invitation Date	03/05/2021		
Invitation Type	Automatic		
Invitation Email(s)	sales@ptiexperts.com office@ptiexperts.com		

PuckettPro (PuckettPro Inc)

Address	3460 Bluebonnet Circle TX, TX 76109	Participation Type:	Active Supplier
Invitation Date	03/05/2021		
Invitation Type	Automatic		
Invitation Email(s)	dan@puckettpro.com		

Pure Tennis LLC

Address	402 Ivy Green Lane Southeast Marietta, GA 30067	Participation Type:	Active Supplier
Classifications	SBE (Primary)		
Invitation Date	03/05/2021		
Invitation Type	Automatic		
Invitation Email(s)	tonyfarnum@puretennis.net		

Purple Pear Promotional Produts

Address	PO Box 19788 Sugar Land, TX 77496	Participation Type:	Active Supplier
Classifications	HUB,WBE (Primary)		
Invitation Date	03/05/2021		
Invitation Type	Automatic		
Invitation Email(s)	amber@purplepearpromos.com		

PYRAMID SCHOOL PRODUCTS (PYRAMID PAPER COMPANY)

Address	6510 N. 54TH ST. TAMPA, FL 33610-1908	Participation Type:	Active Supplier
Classifications	TAS,TCP,TIP,TXM,SBE (Primary)		
Invitation Date	03/05/2021		
Invitation Type	Automatic		
Invitation Email(s)	BIDDEPT@PYRAMIDSP.COM		
Response Date	04/01/2021		
Response Status	Submitted		
Status Date	04/01/2021		

Quick Prints Inc

Address	211 Atlantic st Central Islip, NY 11722	Participation Type:	Active Supplier
Classifications	MBE (Primary),WBE		
Invitation Date	03/05/2021		
Invitation Type	Automatic		
Invitation Email(s)	quickprintsinc@gmail.com		

R & K Apparel (R & K Imports, Inc.)

Address	450 Cloverleaf Drive Baldwin Park, CA 91706	Participation Type:	Active Supplier
Classifications	MBE (Primary),WBE		
Invitation Date	03/05/2021		
Invitation Type	Automatic		
Invitation Email(s)	pauline@rkapparel.com yesdavid@sbcglobal.net		
Response Status	Unsubmitted		
Status Date	03/06/2021		

R&K Commercial Aquatic Services

Address	P.O. Box 1288 Tomball, TX 77377-1288	Participation Type:	Active Supplier
Invitation Date	03/05/2021		
Invitation Type	Automatic		
Invitation Email(s)	rkcaservices@gmail.com		

R&R Material Supply Co., Inc

Address	9362 Wallisville Rd Suite 120 Houston, TX 77013	Participation Type:	Active Supplier
Classifications	SBE (Primary)		
Invitation Date	03/05/2021		
Invitation Type	Automatic		
Invitation Email(s)	rrmaterialsupply@pdq.net		

Rack Performance (Rack Performance LLC)

Address	P.O. Box 19413 Lenexa, KS 66285	Participation Type:	Active Supplier
Invitation Date	03/05/2021		
Invitation Type	Automatic		
Invitation Email(s)	tabre@rackperformance.com		

Rae Crowther Co. (Philadelphia Grating Co.)

Address	PO Box 12157 Rock Hill, SC 29731	Participation Type:	Active Supplier
Invitation Date	03/05/2021		
Invitation Type	Automatic		
Invitation Email(s)	bethrc@comporium.net		

Ramos & Harrison

Address	224 N Mesquite St Corpus Christi, TX 78401	Participation Type:	Active Supplier
Invitation Date	03/05/2021		
Invitation Type	Automatic		
Invitation Email(s)	jrworksts@gmail.com		

RD Services (Robert L Duarte)

Address	4536 fm 234 south Edna, TX 77957	Participation Type:	Active Supplier
Classifications	SBE (Primary)		
Invitation Date	03/05/2021		
Invitation Type	Automatic		
Invitation Email(s)	RDServices4@aol.com		

Ready Tee

Address	2222 W. Arbor St Harlingen, TX 78550	Participation Type:	Active Supplier
Invitation Date	03/05/2021		
Invitation Type	Automatic		
Invitation Email(s)	silver@ready-tee.com		

REAGAN TEXTILES INC

Address	PO Box 91733 Lafayette, LA 70509	Participation Type:	Active Supplier
Classifications	WBE (Primary)		
Invitation Date	03/05/2021		
Invitation Type	Automatic		
Invitation Email(s)	sales@reagantextiles.com		

Rebel Athletic Inc.

Address	2554 Tarpley Road Carrollton, TX 75006	Participation Type:	Active Supplier
Classifications	MBE,TCP,TIP,USC,HUB,WBE (Primary)		
Invitation Date	03/05/2021		
Invitation Type	Automatic		
Invitation Email(s)	jamila@rebelathletic.com		

Recreation Equipment Company

Address	733 Loma Doble Spring Branch, TX 78070	Participation Type:	Active Supplier
Invitation Date	03/05/2021		
Invitation Type	Automatic		
Invitation Email(s)			

Recreonics, Inc.

Address	4200 Schmitt Avenue Louisville, KY 40213	Participation Type:	Active Supplier
Classifications	SBE (Primary)		
Invitation Date	03/05/2021		
Invitation Type	Automatic		
Invitation Email(s)	aquatics@recreonics.com		
Response Status	Viewed		
Status Date	03/08/2021		

Redline Print LLC

Address	2031 Anders Lane suite B Kemah, TX 77565	Participation Type:	Active Supplier
Classifications	SBE (Primary),HUB		
Invitation Date	03/05/2021		
Invitation Type	Automatic		
Invitation Email(s)	info@redline-print.com		

REDSMITH GRAPHIC SOLUTIONS

Address	435 Isom Rd San Antonio, TX 78216	Participation Type:	Active Supplier
Classifications	SBE (Primary)		
Invitation Date	03/05/2021		
Invitation Type	Automatic		
Invitation Email(s)	hannah@redsmithgs.com		

Regan Recreation

Address	348 Litchfield Lane Houston, TX 77024	Participation Type:	Active Supplier
Classifications	SBE (Primary)		
Invitation Date	03/05/2021		
Invitation Type	Automatic		
Invitation Email(s)	reganrecreation@sbcglobal.net		

Rehabmart.com (Rehabmart, LLC)

Address	1367 Sydney's Pass Watkinsville, GA 30677	Participation Type:	Active Supplier
Invitation Date	03/05/2021		
Invitation Type	Automatic		
Invitation Email(s)	kelly.kesler@rehabmart.com		

Remy Dillenseger

Address	7457 Rusk St Houston, TX 77011	Participation Type:	Active Supplier
Classifications	SBE (Primary)		
Response Date	03/10/2021		
Response Status	No Bid		
Status Date	03/10/2021		

Resilite/Southwest Sports Supply

Address	3174 Lockmoor Dallas, TX 75220	Participation Type:	Active Supplier
Classifications	MBE (Primary)		
Invitation Date	03/05/2021		
Invitation Type	Automatic		
Invitation Email(s)	swsportssupply@gmail.com		

Results Advertising

Address	130 West Fremont Road Lebanon, MO 65536	Participation Type:	Active Supplier
Invitation Date	03/05/2021		
Invitation Type	Automatic		
Invitation Email(s)			

Rhode Island

Address	1 Capitol Hill Providence, RI 02908	Participation Type:	Active Supplier
Invitation Date	03/05/2021		
Invitation Type	Manual		
Invitation Email(s)			

Richey Athletics (Richey & Son, Inc)

Address	PO Box 166 Michigantown, IN 46057	Participation Type:	Active Supplier
Invitation Date	03/05/2021		
Invitation Type	Automatic		
Invitation Email(s)	Teresa@RicheyAthletics.com		
Response Status	Unsubmitted		
Status Date	04/05/2021		

RIDDELL

Address	P.O. Box 71914 Chicago, IL 60694	Participation Type:	Active Supplier
Classifications	TAS (Primary)		
Invitation Date	03/05/2021		
Invitation Type	Automatic		
Invitation Email(s)	dcampbell@riddellsales.com		
Response Date	04/06/2021		
Response Status	Submitted		
Status Date	04/06/2021		

RKD Enterprise

Address	17202 Quiet Grove Ln Humble, TX 77346	Participation Type:	Active Supplier
Classifications	SBE (Primary)		
Invitation Date	03/05/2021		
Invitation Type	Automatic		
Invitation Email(s)	dmdavis75@aol.com		

Roberts Enterprise

Address	11615 DOWNEY VIOLET LN Houston, TX 77044	Participation Type:	Active Supplier
Invitation Date	03/05/2021		
Invitation Type	Automatic		
Invitation Email(s)	robertsenterpriseinc@gmail.com		

RS3 Turf

Address	3400 east palm valley blvd round rock, TX 78665	Participation Type:	Active Supplier
Invitation Date	03/05/2021		
Invitation Type	Automatic		
Invitation Email(s)			

Rubber Flooring Systems, Inc.

Address	375 Columbia Memorial Pkwy Kemah, TX 77565	Participation Type:	Active Supplier
Invitation Date	03/05/2021		
Invitation Type	Automatic		
Invitation Email(s)	michelle@teamrfs.com		
Response Status	Viewed		
Status Date	03/10/2021		

S&S Worldwide

Address	PO BOX 845825 BOSTON, MA 02284-5825	Participation Type:	Active Supplier
Classifications	TAS (Primary)		
Invitation Date	03/05/2021		
Invitation Type	Automatic		
Invitation Email(s)			
Response Date	03/31/2021		
Response Status	Submitted		
Status Date	03/31/2021		

S&T Medical Resources, LLC

Address	77 Sugar Creek Center Blvd. Sugar Land, TX 77478	Participation Type:	Active Supplier
Classifications	MBE (Primary),HUB		
Invitation Date	03/05/2021		
Invitation Type	Automatic		
Invitation Email(s)	rsampson@stmedicalresources.com		

SafePlay Sports Group, LLC

Address	1531 Quail Meadow Road Campbell, TX 75422	Participation Type:	Active Supplier
Invitation Date	03/05/2021		
Invitation Type	Automatic		
Invitation Email(s)	jstampley@safeplaysports.com		

Santex

Address	4211 W Illinois ave ste 100 dallas, TX 75211	Participation Type:	Active Supplier
Classifications	MBE (Primary)		
Invitation Date	03/05/2021		
Invitation Type	Automatic		
Invitation Email(s)			

Sav-On Fence Inc.

Address	1803 Avondale haslet road Haslet, TX 76052	Participation Type:	Active Supplier
Invitation Date	03/05/2021		
Invitation Type	Automatic		
Invitation Email(s)			

Scarborough Specialties, Inc

Address	10501 Indiana Ave Lubbock, TX 79423	Participation Type:	Active Supplier
Classifications	HUB (Primary),WBE		
Invitation Date	03/05/2021		
Invitation Type	Automatic		
Invitation Email(s)	holly@scarspec.com		

School Health Corporation

Address	6764 eagle way Chicago, IL 60678	Participation Type:	Active Supplier
Classifications	TCP,TIP,TPA,WBE (Primary)		
Invitation Date	03/05/2021		
Invitation Type	Automatic		
Invitation Email(s)	bids@schoolhealth.com		
Response Date	04/06/2021		
Response Status	Submitted		
Status Date	04/06/2021		

School Outfitters (Schoolhouse Outfitters, LLC)

Address	3736 Regent Ave Cincinnati, OH 45212	Participation Type:	Active Supplier
Classifications	TIP (Primary)		
Invitation Date	03/05/2021		
Invitation Type	Automatic		
Invitation Email(s)	contracts@schooloutfitters.com		

School Specialty

Address	PO Box 825640 Philadelphia, PA 19182-5640	Participation Type:	Active Supplier
Classifications	TCP		
Invitation Date	03/05/2021		
Invitation Type	Automatic		
Invitation Email(s)	bidnotices@schoolspecialty.com helen.schleis@schoolspecialty.com		
Response Date	03/22/2021		
Response Status	No Bid		
Status Date	03/08/2021		

Schoolhouse Outfitters (School Outfitters)

Address	3736 Regent Ave Cincinnati, OH 45212	Participation Type:	Active Supplier
Invitation Date	03/05/2021		
Invitation Type	Automatic		
Invitation Email(s)	contracts@schooloutfitters.com		

Schutt Sports (Kranos Corporation)

Address	710 S Industrial Drive Litchfield, IL 62056	Participation Type:	Active Supplier
Invitation Date	03/05/2021		
Invitation Type	Automatic		
Invitation Email(s)	rhaworth@schutt-sports.com		
Response Status	Viewed		
Status Date	03/11/2021		

Science of Sport

Address	55 E Calle Belleza Tucson, AZ 85716	Participation Type:	Active Supplier
Invitation Date	03/05/2021		
Invitation Type	Automatic		
Invitation Email(s)	daren@sciencesport.org		

SCORE (American Soccer Co., Inc.)

Address	726 E. Anaheim Street Wilmington, CA 90744	Participation Type:	Active Supplier
Classifications	MBE,WBE (Primary)		
Invitation Date	03/05/2021		
Invitation Type	Automatic		
Invitation Email(s)	Vicki@scoresports.com		

SCORE SPORTS (American Soccer Company, Inc.)

Address	726 E. Anaheim Street Wilmington, CA 90744	Participation Type:	Active Supplier
Classifications	MBE,WBE (Primary)		
Invitation Date	03/05/2021		
Invitation Type	Automatic		
Invitation Email(s)	Janny@scoresports.com		

Scoreboard Sports, LLC

Address	509 West 2600 South Bountiful, UT 84010	Participation Type:	Active Supplier
Invitation Date	03/05/2021		
Invitation Type	Automatic		
Invitation Email(s)	jrogers@scoreboardsports.com		

ScoreVision, LLC

Address	9394 West Dodge Road Omaha, NE 68130	Participation Type:	Active Supplier
Invitation Date	03/05/2021		
Invitation Type	Automatic		
Invitation Email(s)	brian.bogusevic@scorevision.com		

SealMaster Houston (TACOT Inc.)

Address	14435 I 10 East Frwy Houston, TX 77015	Participation Type:	Active Supplier
Invitation Date	03/05/2021		
Invitation Type	Automatic		
Invitation Email(s)	sean@sealmastersouthtexas.com		

Sensei's School of Martial Arts

Address	11233 Crown Park Drive #C Houston, TX 77067	Participation Type:	Active Supplier
Classifications	MBE (Primary),WBE		
Invitation Date	03/05/2021		
Invitation Type	Automatic		
Invitation Email(s)	arsaludares@gmail.com		

Set U Free Enterprises

Address	8011 zimmermann dr houston, TX 77088	Participation Type:	Active Supplier
Classifications	HUB (Primary)		
Invitation Date	03/05/2021		
Invitation Type	Automatic		
Invitation Email(s)	setufree03@gmail.com		

SETEX Facilities & Maintenance, LLC

Address	PO Box 20678 Beaumont, TX 77720	Participation Type:	Active Supplier
Classifications	SBE		
Invitation Date	03/05/2021		
Invitation Type	Automatic		
Invitation Email(s)	Shannane@setexconstruction.com		

SHC Sports (SHC Holdings LLC)

Address	200 N. Walnut Street Cottonwood Falls, KS 66845	Participation Type:	Active Supplier
Invitation Date	03/05/2021		
Invitation Type	Automatic		
Invitation Email(s)	connie@shcinc.com		

Shirts Caps And More (CCR Promotions, Inc.)

Address	32212 Giboney Rd Hempstead, TX 77445	Participation Type:	Active Supplier
Classifications	SBE (Primary),WBE		
Invitation Date	03/05/2021		
Invitation Type	Automatic		
Invitation Email(s)	sherri@shirtscapsandmore.com		

Shoppa's Utility Vehicles (Shoppa's Material Handling, LTD)

Address	PO Box 940 Joshua, TX 76058	Participation Type:	Active Supplier
Classifications	TAS (Primary),TXM,USC		
Invitation Date	03/05/2021		
Invitation Type	Automatic		
Invitation Email(s)			

Showboss LED (Showboss LLC)

Address	150 N William Dillard Dr Gilbert, AZ 85233	Participation Type:	Active Supplier
Classifications	SBE (Primary)		
Invitation Date	03/05/2021		
Invitation Type	Automatic		
Invitation Email(s)	justin@showbossav.com		

Sideline Interactive LLC

Address	PO Box 2413 Stafford, TX 77497	Participation Type:	Active Supplier
Classifications	MBE,SBE		
Invitation Date	03/05/2021		
Invitation Type	Automatic		
Invitation Email(s)	dc@sidelineinteractive.com		

Sign Advisors (Cost Advisors of Texas, LLC)

Address	950 Echo Lane, Ste 200 Houston, TX 77024	Participation Type:	Active Supplier
Invitation Date	03/05/2021		
Invitation Type	Automatic		
Invitation Email(s)	ghollenberg@signadvisorstexas.com		

Sign Champ Inc

Address	PO Box 1392 SPRING, TX 77383	Participation Type:	Active Supplier
Invitation Date	03/05/2021		
Invitation Type	Automatic		
Invitation Email(s)	cbaillio@signchamp.com		

SIGN SOLUTIONS, INC

Address	22650 MUESCHKE ROAD TOMBALL, TX 77377	Participation Type:	Active Supplier
Invitation Date	03/05/2021		
Invitation Type	Automatic		
Invitation Email(s)	donna@signsolutions.com		

Signarama South Austin

Address	5510 S IH35 Frontage Rd Suite 250 Austin, TX 78745	Participation Type:	Active Supplier
Invitation Date	03/05/2021		
Invitation Type	Automatic		
Invitation Email(s)	sales@gqsintl.com		

Sinha Speech Therapy

Address	3318 bamberg way Sugarland, TX 77479	Participation Type:	Active Supplier
Classifications	MBE,SBE (Primary),WBE		
Invitation Date	03/05/2021		
Invitation Type	Automatic		
Invitation Email(s)	sinhaspeechtherapy@gmail.com		

SKILLASTICS (SANDY SPIN SLADE INC)

Address	670 E PARKRIDGE AVENUE CORONA, CA 92879	Participation Type:	Active Supplier
Classifications	SBE (Primary),WBE		
Invitation Date	03/05/2021		
Invitation Type	Automatic		
Invitation Email(s)	SBLAIR@SANDYSPINSLADE.COM		

SMARTOX

Address	4850 Plaza Dr Irving, TX 75063	Participation Type:	Active Supplier
Invitation Date	03/05/2021		
Invitation Type	Automatic		
Invitation Email(s)	duffy.nabors@smartox.com		

Soaring With Eagles Inc

Address	5614 W GrandParkway S ste102 #129 Richmond, TX 77406	Participation Type:	Active Supplier
Classifications	MBE,SBE (Primary),WBE		
Invitation Date	03/05/2021		
Invitation Type	Automatic		
Invitation Email(s)	soaringwitheaglesinc@msn.com		

Soccer 4 All

Address	1306 FM 1092 Ste 101 Missouri City, TX 77459	Participation Type:	Active Supplier
Classifications	SBE,WBE		
Invitation Date	03/05/2021		
Invitation Type	Automatic		
Invitation Email(s)	alex@soccer4all.com		
Response Status	Unsubmitted		
Status Date	04/05/2021		

Soccer Innovations (The Soccer Wall Company)

Address	3120 Towerwood Dr Dallas, TX 75234	Participation Type:	Active Supplier
Classifications	SBE (Primary)		
Invitation Date	03/05/2021		
Invitation Type	Automatic		
Invitation Email(s)	selder@soccerinnovations.com jeremy@soccerinnovations.com kelsey@soccerinnovations.com Pam@soccerinnovations.com		

Something New Dance

Address	4415 Westerdale Dr. Fulshear, TX 77441	Participation Type:	Active Supplier
Classifications	MBE (Primary),SBE		
Invitation Date	03/05/2021		
Invitation Type	Automatic		
Invitation Email(s)	somethingnewdance@gmail.com		

South Carolina

Address	Post Office Box 2825 Columbia, SC 29211	Participation Type:	Active Supplier
Invitation Date	03/05/2021		
Invitation Type	Manual		
Invitation Email(s)			

Southeast Media, Inc.

Address	15625 Vickery Dr. #400 Houston, TX 77032	Participation Type:	Active Supplier
Classifications	SBE (Primary)		
Invitation Date	03/05/2021		
Invitation Type	Automatic		
Invitation Email(s)			

Southern Customs, Inc.

Address	9219 KATY FREEWAY, SUITE 130 HOUSTON, TX 77024	Participation Type:	Active Supplier
Classifications	SBE (Primary)		
Invitation Date	03/05/2021		
Invitation Type	Automatic		
Invitation Email(s)	soucou@swbell.net		

Southwest School & Office Supply (S.W. School Supply Inc)

Address	805 N Barrington Ave Ontario, CA 91764	Participation Type:	Active Supplier
Classifications	WBE (Primary)		
Invitation Date	03/05/2021		
Invitation Type	Automatic		
Invitation Email(s)	biddesk@southwestschool.com		

SPARKLE-dance

Address	4811 Motley Dr. Mesquite, TX 75150	Participation Type:	Active Supplier
Invitation Date	03/05/2021		
Invitation Type	Automatic		
Invitation Email(s)	sales@rochellerodriguez.com		

Spectrum Corporation

Address	10048 Easthaven Houston, TX 77075	Participation Type:	Active Supplier
Invitation Date	03/05/2021		
Invitation Type	Automatic		
Invitation Email(s)	sheri@specorp.com		

SPIRAL BINDING COMPANY INC

Address	9200 Waterford Centre Blvd Austin, TX 78758	Participation Type:	Active Supplier
Classifications	SBE (Primary)		
Invitation Date	03/05/2021		
Invitation Type	Automatic		
Invitation Email(s)			

Spirit of Youth Fencing Foundation

Address	4826 Braesvalley Drive Houston, TX 77096	Participation Type:	Active Supplier
Invitation Date	03/05/2021		
Invitation Type	Automatic		
Invitation Email(s)	deycohen@aol.com		

Sport Court of Texas (Southwest Courts & Floors, Inc.)

Address	10208 RM 620 North Austin, TX 78726	Participation Type:	Active Supplier
Classifications	TAS,SBE (Primary)		
Invitation Date	03/05/2021		
Invitation Type	Automatic		
Invitation Email(s)	greg@sportcourt-texas.com		

sport systems unlimited

Address	11319 Dellcrest Drive Huntsville, AL 35803	Participation Type:	Active Supplier
Invitation Date	03/05/2021		
Invitation Type	Automatic		
Invitation Email(s)			

Sportdecals, Inc

Address	PO Box 861 Spring Grove, IL 60081	Participation Type:	Active Supplier
Invitation Date	03/05/2021		
Invitation Type	Automatic		
Invitation Email(s)	lvetter@sportdecals.com		

Sportime LLC

Address	3155 Northwoods Pkwy Norcross, GA 30071	Participation Type:	Active Supplier
Classifications	TAS (Primary),TCP		
Invitation Date	03/05/2021		
Invitation Type	Automatic		
Invitation Email(s)			

Sports Authority (TSA Stores, Inc)

Address	11200 Broadway Street Pearland, TX 77584	Participation Type:	Active Supplier
Classifications	USC (Primary)		
Invitation Date	03/05/2021		
Invitation Type	Automatic		
Invitation Email(s)			

Sports Express (The Ford Group)

Address	5050 FM 1960 Rd W #104 Houston, TX 77069	Participation Type:	Active Supplier
Invitation Date	03/05/2021		
Invitation Type	Automatic		
Invitation Email(s)	sportsexpress@sbcglobal.net		

Sports Field Holdings DBA Sports Field Solutions

Address	16400 Dallas Pkwy Dallas, TX 75248	Participation Type:	Active Supplier
Invitation Date	03/05/2021		
Invitation Type	Automatic		
Invitation Email(s)			

Sports Flooring Inc.

Address	2500 West Main Street League City, TX 77573	Participation Type:	Active Supplier
Classifications	TAS (Primary)		
Invitation Date	03/05/2021		
Invitation Type	Automatic		
Invitation Email(s)	kschutz@sportsflooringinc.com		

Sports For Busy Bodies

Address	2001 E SPRING CREEK PKWY PLANO, TX 75074	Participation Type:	Active Supplier
Classifications	MBE (Primary)		
Invitation Date	03/05/2021		
Invitation Type	Automatic		
Invitation Email(s)	info@sportsforbusybodies.com		

Sports Venue Padding (Artistic Coverings Inc)

Address	14135 Artesia Blvd Cerritos, CA 90703	Participation Type:	Active Supplier
Classifications	SBE (Primary)		
Invitation Date	03/05/2021		
Invitation Type	Automatic		
Invitation Email(s)	michelle@svpadding.com		
Response Status	Unsubmitted		
Status Date	03/08/2021		

Sportscapers Construction

Address	6124 Hwy 6 North Houston, TX 77095	Participation Type:	Active Supplier
Invitation Date	03/05/2021		
Invitation Type	Automatic		
Invitation Email(s)	leslie.sportscapers@gmail.com		

SPORTSCAPES CONSTRUCTION

Address	PO Box 572 Red Oak, TX 75154	Participation Type:	Active Supplier
Classifications	TIP (Primary)		
Invitation Date	03/05/2021		
Invitation Type	Automatic		
Invitation Email(s)	dan@scfields.com		

STS Brand (STS Brand LLC)

Address	14027 Memorial Dr. #158 Houston, TX 77079	Participation Type:	Active Supplier
Invitation Date	03/05/2021		
Invitation Type	Automatic		
Invitation Email(s)	info@stsbrand.com		

Sullivan Screens

Address	19917 TC Jester SPRING, TX 77379	Participation Type:	Active Supplier
Invitation Date	03/05/2021		
Invitation Type	Automatic		
Invitation Email(s)	sullivanscreens@gmail.com		

SUN AIRED BAG (QMS - SUN AIRED BAG)

Address	3645 Inglewood Avenue, Redondo Beach, CA 90278	Participation Type:	Active Supplier
Invitation Date	03/05/2021		
Invitation Type	Automatic		
Invitation Email(s)	majotorres@sunaired.com		
Response Status	Viewed		
Status Date	03/10/2021		

Sunland Asphalt (Sunland Inc., Asphalt and Sealing)

Address	775 West Elwood Phoenix, TX 85041	Participation Type:	Active Supplier
Classifications	TCP (Primary),TIP		
Invitation Date	03/05/2021		
Invitation Type	Automatic		
Invitation Email(s)			

Suplay Products

Address	PO Box 657 Elma, WA 98541	Participation Type:	Active Supplier
Invitation Date	03/05/2021		
Invitation Type	Automatic		
Invitation Email(s)	holly@suplay.com		
Response Status	Viewed		
Status Date	03/06/2021		

Swim Shops of the Southwest (Adolph Kiefer & Associates)

Address	2012 W College Ave Normal, IL 61761	Participation Type:	Active Supplier
Classifications	TAS (Primary)		
Invitation Date	03/05/2021		
Invitation Type	Automatic		
Invitation Email(s)	michael@swimshops.com		

Syntheticomp Companies

Address	2847 Colony Dr. Sugar Land, TX 77479	Participation Type:	Active Supplier
Classifications	MBE,SBE,HUB (Primary)		
Invitation Date	03/05/2021		
Invitation Type	Automatic		
Invitation Email(s)	syntheticompcmps@gmail.com		

T.F. Harper & Associates, LP

Address	103 Red Bird Lane Austin, TX 78745	Participation Type:	Active Supplier
Classifications	HGA (Primary),TAS,TCP		
Invitation Date	03/05/2021		
Invitation Type	Automatic		
Invitation Email(s)	playground@tfharper.com		

T9 Sports

Address	36136 Hwy 100 Los Fresnos, TX 78566	Participation Type:	Active Supplier
Invitation Date	03/05/2021		
Invitation Type	Automatic		
Invitation Email(s)	t9sports@hotmail.com		

TAZA SUPPLIES

Address	1212, S NAPER BLVD ILLINOIS, IL 60540	Participation Type:	Active Supplier
Classifications	MBE (Primary)		
Response Status	Viewed		
Status Date	03/08/2021		

Team Express (Concourse Team Express LLC)

Address	5750 Northwest Parkway, Suite 100 San Antonio, TX 78249	Participation Type:	Active Supplier
Classifications	TAS (Primary)		
Invitation Date	03/05/2021		
Invitation Type	Automatic		
Invitation Email(s)			

Team Go Figure, LLP (Single Piece Apparel)

Address	2427 Franklin Dr. Mesquite, TX 75150	Participation Type:	Active Supplier
Invitation Date	03/05/2021		
Invitation Type	Automatic		
Invitation Email(s)	info@teamgofigure.com		

Team Logo Inc

Address	3113 bryan ave Fort Worth, TX 76110	Participation Type:	Active Supplier
Invitation Date	03/05/2021		
Invitation Type	Automatic		
Invitation Email(s)	joey@teamlogo.us		

TeamLeader, Inc.

Address	1023 Summer Cape Circle League City, TX 77573	Participation Type:	Active Supplier
Classifications	WBE (Primary)		
Invitation Date	03/05/2021		
Invitation Type	Automatic		
Invitation Email(s)			

TEC Sports

Address	5200 Branding Iron Court College Station, TX 77845	Participation Type:	Active Supplier
Invitation Date	03/05/2021		
Invitation Type	Automatic		
Invitation Email(s)	Daniel@TEC-Sales.com		

TeeRex Embroidery

Address	17515 Huffmeister Road Cypress, TX 77429	Participation Type:	Active Supplier
Classifications	MBE (Primary),SBE,WBE		
Invitation Date	03/05/2021		
Invitation Type	Automatic		
Invitation Email(s)	Crystal@teerexembroidery.com		

TenCate Grass North America (Polyloom Corporation of America)

Address	4910 Jonesboro Road Union City, GA 30291	Participation Type:	Active Supplier
Classifications	TAS (Primary)		
Invitation Date	03/05/2021		
Invitation Type	Automatic		
Invitation Email(s)	h.zabel@greenfieldsusa.com		

Tennis Express

Address	10770 Westheimer Rd. Houston, TX 77042	Participation Type:	Active Supplier
Invitation Date	03/05/2021		
Invitation Type	Automatic		
Invitation Email(s)	Team@TennisExpress.com		

Texas

Address	111 East 17th Street Austin, TX 78774	Participation Type:	Active Supplier
Invitation Date	03/05/2021		
Invitation Type	Manual		
Invitation Email(s)			

Texas Association of African American Chambers of Commerce (TAAACC)

Address	807 Brazos Street Austin, TX 78701	Participation Type:	Active Supplier
Classifications	MBE,SBE (Primary),WBE		
Invitation Date	03/05/2021		
Invitation Type	Automatic		
Invitation Email(s)	info@taaacc.org		

Texas Motion Sports LLC

Address	1198 Commerce Drive RICHARDSON, TX 75081	Participation Type:	Active Supplier
Classifications	TCP,TXM,SBE,HUB (Primary),WBE		
Invitation Date	03/05/2021		
Invitation Type	Automatic		
Invitation Email(s)	bids@texasmotionsports.com		

Texas Sports Equipment

Address	2892 State Hwy 19, Suite 200 Huntsville, TX 77320	Participation Type:	Active Supplier
Classifications	SBE (Primary)		
Invitation Date	03/05/2021		
Invitation Type	Automatic		
Invitation Email(s)	melissa@texassportsequipment.com angel@texassportsequipment.com		

Texas Swim Shop (Matherne Inc)

Address	10425 So Post Oak Rd Houston, TX 77035	Participation Type:	Active Supplier
Invitation Date	03/05/2021		
Invitation Type	Automatic		
Invitation Email(s)	txswim@pdq.net		
Response Date	04/01/2021		
Response Status	Submitted		
Status Date	04/01/2021		

THE BANDMANS COMPANY

Address	3328 TOWERWOOD DRIVE FARMERS BRANCH, TX 75234	Participation Type:	Active Supplier
Invitation Date	03/05/2021		
Invitation Type	Automatic		
Invitation Email(s)	BANDMANS@BANDMANS.COM		

The Donatto Group

Address	PO Box 321226 Houston, TX 77221	Participation Type:	Active Supplier
Classifications	MBE (Primary),HUB		
Invitation Date	03/05/2021		
Invitation Type	Automatic		
Invitation Email(s)	james@thedonattogroup.com		

The Educational Outback

Address	360 Old Chena Pump Road Fairbanks, AK 99709	Participation Type:	Active Supplier
Classifications	MBE,TIP (Primary),SBE,WBE		
Invitation Date	03/05/2021		
Invitation Type	Automatic		
Invitation Email(s)	educationaloutback@yahoo.com		

The Fit Mix, TOO (Keysa Humber)

Address	1307 Houston, TX 77067	Participation Type:	Active Supplier
Classifications	MBE,SBE (Primary),WBE		
Invitation Date	03/05/2021		
Invitation Type	Automatic		
Invitation Email(s)	thefitmixtoo@gmail.com		

The Heart of God Restoration Ministry

Address	2222 Lockwood Drive Houston, TX 77020	Participation Type:	Active Supplier
Invitation Date	03/05/2021		
Invitation Type	Automatic		
Invitation Email(s)	theheartofgod2015@gmail.com		

The Idea Source, inc

Address	3315 Eula Morgan Road Katy, TX 77493	Participation Type:	Active Supplier
Classifications	SBE (Primary),WBE		
Invitation Date	03/05/2021		
Invitation Type	Automatic		
Invitation Email(s)	kelly@theideasource.com		

The J Paul Company

Address	2535B East State Hwy 121 Lewisville, TX 75056	Participation Type:	Active Supplier
Classifications	HUB,WBE (Primary)		
Invitation Date	03/05/2021		
Invitation Type	Automatic		
Invitation Email(s)			

The Lysander Element

Address	2930 Old Houston Road Huntsville, TX 77340	Participation Type:	Active Supplier
Classifications	MBE (Primary)		
Invitation Date	03/05/2021		
Invitation Type	Automatic		
Invitation Email(s)	diannzackery@sbcglobal.net		

The Neff Company (Neff Motivation, Inc)

Address	19902 Tidy Tips Lane Spring, TX 77379	Participation Type:	Active Supplier
Classifications	TAS (Primary)		
Invitation Date	03/05/2021		
Invitation Type	Automatic		
Invitation Email(s)			

The Ombudsmen Group

Address	213 Bridle Bnd Cibolo, TX 78108	Participation Type:	Active Supplier
Invitation Date	03/05/2021		
Invitation Type	Automatic		
Invitation Email(s)	fmuhammad@myombudsmen.com		

The PlayWell Group, Inc.

Address	4743 Iberia Ave Dallas, TX 75207	Participation Type:	Active Supplier
Classifications	MBE,HGA,TAS,SBE (Primary),HUB,WBE		
Invitation Date	03/05/2021		
Invitation Type	Automatic		
Invitation Email(s)	maria@playwellgroup.com		
Response Status	Unsubmitted		
Status Date	03/09/2021		

The Really Cool T-shirt Co.

Address	PO BOX 694 Manchaca, TX 78652	Participation Type:	Active Supplier
Invitation Date	03/05/2021		
Invitation Type	Automatic		
Invitation Email(s)	accounting@reallycooltees.com		

The Storyboard

Address	16044 East Tall Timber Lane Parker, CO 80134	Participation Type:	Active Supplier
Classifications	SBE (Primary)		
Invitation Date	03/05/2021		
Invitation Type	Automatic		
Invitation Email(s)	allison@thestoryboard.net		

The Uniform Superstore, Inc.

Address	PO BOX 701247 Houston, TX 77270	Participation Type:	Active Supplier
Invitation Date	03/05/2021		
Invitation Type	Automatic		
Invitation Email(s)	gil.coelho@uniformsuperstore.com		

The Womens Health and Fitness Center

Address	445 FM 1092 Stafford, TX 77477	Participation Type:	Active Supplier
Classifications	MBE,WBE (Primary)		
Invitation Date	03/05/2021		
Invitation Type	Automatic		
Invitation Email(s)	felicia@whfcenter.com		

Titan Signs and Graphics

Address	8815 Solon Rd Houston, TX 77064	Participation Type:	Active Supplier
Classifications	SBE (Primary)		
Invitation Date	03/05/2021		
Invitation Type	Automatic		
Invitation Email(s)	philip@titansigns.net		

Titan Support Systems, Inc.

Address	9830 South Padre Island Drive Corpus Christi, TX 78418	Participation Type:	Active Supplier
Invitation Date	03/05/2021		
Invitation Type	Automatic		
Invitation Email(s)	pmalaniz@titansupport.com		
Response Date	03/15/2021		
Response Status	Submitted		
Status Date	03/15/2021		

TMB Screen Printing

Address	9637 Cypress Creek Parkway Houston, TX 77070	Participation Type:	Active Supplier
Invitation Date	03/05/2021		
Invitation Type	Automatic		
Invitation Email(s)	info@tmbscreenprinting.com		

TMB Screen Printing & Embroidery Spring

Address	21602 Tatton Crest Ct Spring, TX 77388	Participation Type:	Active Supplier
Invitation Date	03/05/2021		
Invitation Type	Automatic		
Invitation Email(s)	anita@tmbspring.com		

TMB Screen Printing 2

Address	15552 FM 529 Rd. Houston, TX 77095	Participation Type:	Active Supplier
Invitation Date	03/05/2021		
Invitation Type	Automatic		
Invitation Email(s)			

TODAYS PROMOS

Address	17305 I-25 North Schertz, TX 78154	Participation Type:	Active Supplier
Classifications	TAS,WBE (Primary)		
Invitation Date	03/05/2021		
Invitation Type	Automatic		
Invitation Email(s)			

Todays Promotions (Today's Promos, LLC)

Address	26635 Forest Link New Braunfels, TX 78132	Participation Type:	Active Supplier
Classifications	TAS,WBE (Primary)		
Invitation Date	03/05/2021		
Invitation Type	Automatic		
Invitation Email(s)	Barbara@BroadMindsInvesting.com		

Total Graphic Designs

Address	20904 Azalea Lane New Caney, TX 77357	Participation Type:	Active Supplier
Classifications	SBE (Primary)		
Invitation Date	03/05/2021		
Invitation Type	Automatic		
Invitation Email(s)			

Trademarks Promotional Products

Address	11333 Todd Street Houston, TX 77055	Participation Type:	Active Supplier
Classifications	HUB,WBE (Primary)		
Invitation Date	03/05/2021		
Invitation Type	Automatic		
Invitation Email(s)	renellec@tmarks.com KimQ@TMarks.com		

Trimfoot Co

Address	115 Trimfoot Terrace Farmington, MO 63640	Participation Type:	Active Supplier
Invitation Date	03/05/2021		
Invitation Type	Automatic		
Invitation Email(s)	yesdavid@sbcglobal.net		

Trinity Enterprise Group LLC

Address	400 S Zang Blvd Ste 240 Dallas, TX 75208	Participation Type:	Active Supplier
Invitation Date	03/05/2021		
Invitation Type	Automatic		
Invitation Email(s)	casey@tegroup.biz		
Response Status	Viewed		
Status Date	03/10/2021		

TROXELL COMMUNICATIONS, INC.

Address	4675 E Cotton Ctr Blvd Ste 155 Phoenix, AZ 85040	Participation Type:	Active Supplier
Classifications	DIR,TAS,TCP,TIP		
Response Status	Viewed		
Status Date	03/08/2021		

True Fitness Technology

Address	865 Hoff Rd St Louis, MO 63366	Participation Type:	Active Supplier
Invitation Date	03/05/2021		
Invitation Type	Automatic		
Invitation Email(s)			

T-Shirts Etc. West Houston (Clutch City Services, Limited Liability Company)

Address	1718 Fry Road Houston, TX 77084	Participation Type:	Active Supplier
Classifications	MBE (Primary),SBE		
Invitation Date	03/05/2021		
Invitation Type	Automatic		
Invitation Email(s)	hatim@tshirtsetcwesthouston.com		

T-Shirts Ink

Address	1039 Pruitt Rd The Woodlands, TX 77380	Participation Type:	Active Supplier
Invitation Date	03/05/2021		
Invitation Type	Automatic		
Invitation Email(s)	jdp@tshirtsinkandmore.com		

Turner Sign Systems

Address	7110 Burns St Richland Hills, TX 76118	Participation Type:	Active Supplier
Invitation Date	03/05/2021		
Invitation Type	Automatic		
Invitation Email(s)	amy@turnersignsystems.com		

Two Guys Laser Engraving

Address	19850 FM 986 Terrell, TX 75160	Participation Type:	Active Supplier
Classifications	SBE (Primary)		
Invitation Date	03/05/2021		
Invitation Type	Automatic		
Invitation Email(s)	chad@twoguyslaserengraving.com		

U. S. WHOLESALE PRODUCTS

Address	PO BOX 34483 SAN ANTONIO, TX 78265	Participation Type:	Active Supplier
Classifications	SBE (Primary)		
Invitation Date	03/05/2021		
Invitation Type	Automatic		
Invitation Email(s)	uswpsanantonio@gmail.com		

U.S Electronics recycling Center Inc (Isaac F Sunnday)

Address	6220 S Dairly Ashford Suite A4 Houston, TX 77072	Participation Type:	Active Supplier
Classifications	MBE (Primary),SBE		
Invitation Date	03/05/2021		
Invitation Type	Automatic		
Invitation Email(s)	sunif1985@yahoo.com		

U.S. Games (Varsity Brands Holding Co., Inc. dba BSN Sports)

Address	PO Box 7726 Dallas, TX 75209	Participation Type:	Active Supplier
Classifications	TAS,USC (Primary)		
Invitation Date	03/05/2021		
Invitation Type	Automatic		
Invitation Email(s)	usgamesbid@usgames.com		

UNBEATABLE SALE INC

Address	195 LEHIGH AVE LAKEWOOD, NJ 08701	Participation Type:	Active Supplier
Invitation Date	03/05/2021		
Invitation Type	Automatic		
Invitation Email(s)	hmelendez@unbeatablesale.com		

Uniforms Manufacturing, Inc

Address	7575 E. Redfield ave Scottsdale, AZ 85260	Participation Type:	Active Supplier
Classifications	SBE (Primary)		
Invitation Date	03/05/2021		
Invitation Type	Automatic		
Invitation Email(s)	Larry@UMIdirect.com		

Uninex International (Unicorp)

Address	5780 Smithway Street Commerce, CA 90040	Participation Type:	Active Supplier
Invitation Date	03/05/2021		
Invitation Type	Automatic		
Invitation Email(s)	cinthyac@uninex.com		

United Health Supplies

Address	PO Box 33958 Las Vegas, NV 89133-3958	Participation Type:	Active Supplier
Invitation Date	03/05/2021		
Invitation Type	Automatic		
Invitation Email(s)	bids@uhsem.com		

Urban Schools Collaborative

Address	2914 Eagle Street Houston, TX 77004	Participation Type:	Active Supplier
Classifications	WBE (Primary)		
Invitation Date	03/05/2021		
Invitation Type	Automatic		
Invitation Email(s)	educa8ion@gmail.com		

US Executive LLC

Address	401 E. Jackson St Ste 2340D Tampa, FL 33602	Participation Type:	Active Supplier
Classifications	SBE (Primary)		
Invitation Date	03/05/2021		
Invitation Type	Automatic		
Invitation Email(s)	ronnie.dempsey@us-executive.com		
Response Status	Viewed		
Status Date	03/06/2021		

US Specialty Coatings

Address	1000 McFarland 400 Blvd Alpharetta, GA 30004	Participation Type:	Active Supplier
Invitation Date	03/05/2021		
Invitation Type	Automatic		
Invitation Email(s)	samantha@usscproducts.com		

USA FIGHT COMPANY

Address	8380 El Mundo St. #726 Houston, TX 77054	Participation Type:	Active Supplier
Classifications	MBE,SBE (Primary)		
Invitation Date	03/05/2021		
Invitation Type	Automatic		
Invitation Email(s)	leonardmaclinjr@yahoo.com		

USA Pools of TX

Address	10800 Alpharetta Hwy Roswell, GA 30075	Participation Type:	Active Supplier
Invitation Date	03/05/2021		
Invitation Type	Automatic		
Invitation Email(s)			

Uturn Concepts Inc

Address	1501 Shady Villa Fern Houston, TX 77055	Participation Type:	Active Supplier
Classifications	MBE,SBE (Primary),HUB,WBE		
Invitation Date	03/05/2021		
Invitation Type	Automatic		
Invitation Email(s)	ayoka_o@uturnconcepts.com		

V R Promotions LLC

Address	7920 Camp Bowie West Blvd Fort Worth, TX 76116	Participation Type:	Active Supplier
Invitation Date	03/05/2021		
Invitation Type	Automatic		
Invitation Email(s)	vpatel@vrtexaspromotions.com		

V V Construction, LLC.

Address	1313 Thistle Ln. Mansfield, TX 76063	Participation Type:	Active Supplier
Invitation Date	03/05/2021		
Invitation Type	Automatic		
Invitation Email(s)	vq.vvcgroup@gmail.com		

Varsity Brands Holding Co., Inc. (Varsity Spirit Fashions)

Address	6745 Lenox Center Ct., Ste. 300 Memphis, TN 38115	Participation Type:	Active Supplier
Classifications	TAS (Primary),TCP		
Invitation Date	03/05/2021		
Invitation Type	Automatic		
Invitation Email(s)	elowe@varsitybrands.com oebids@varsity.com		

Varsity Impact (Varsity Brands Holding Co., Inc.)

Address	6745 Lenox Center Ct., Ste. 300 Memphis, TN 38115	Participation Type:	Active Supplier
Invitation Date	03/05/2021		
Invitation Type	Automatic		
Invitation Email(s)			

Varsity Spirit Fashion

Address	6745 Lenox Center Ct., Ste. 300 Memphis, TN 38115	Participation Type:	Active Supplier
Classifications	TAS (Primary)		
Invitation Date	03/05/2021		
Invitation Type	Automatic		
Invitation Email(s)	oebids@varsity.com		

Vestige International

Address	10201 Buffalo Spwy. Houston, TX 77054	Participation Type:	Active Supplier
Classifications	MBE,SBE (Primary)		
Invitation Date	03/05/2021		
Invitation Type	Automatic		
Invitation Email(s)	tredell@vestigeinternational.com		

Vibra-Whirl Sports, Ltd.

Address	PO Box 966 Panhandle, TX 79068	Participation Type:	Active Supplier
Classifications	TAS,TIP,SBE (Primary)		
Invitation Date	03/05/2021		
Invitation Type	Automatic		
Invitation Email(s)	alltrack@vibrawhirl.com		

Virginia

Address	101 N 14th St Richmond, VA 23219	Participation Type:	Active Supplier
Invitation Date	03/05/2021		
Invitation Type	Manual		
Invitation Email(s)			

Virtual Builders Exchange

Address	4047 Naco Perrin San Antonio, TX 78217	Participation Type:	Active Supplier
Classifications	SBE (Primary)		
Invitation Date	03/05/2021		
Invitation Type	Automatic		
Invitation Email(s)	jeannette@virtualbx.com		

Visual Arts Productions

Address	14310 Summer Garden Drive Houston, TX 77083	Participation Type:	Active Supplier
Classifications	WBE (Primary)		
Invitation Date	03/05/2021		
Invitation Type	Automatic		
Invitation Email(s)	info@vaproduction.org		

VS Athletics

Address	3474 Emprse Dr ste. 120 San Luis Obispo, CA 93401	Participation Type:	Active Supplier
Invitation Date	03/05/2021		
Invitation Type	Automatic		
Invitation Email(s)	Carl@vsathletics.com		

VSA, Inc

Address	6929 Seward Ave Lincoln, NE 68507	Participation Type:	Active Supplier
Invitation Date	03/05/2021		
Invitation Type	Automatic		
Invitation Email(s)	marty@vsa1.com		

Wade Contractors Inc.

Address	11715 Meadow falls tomball, TX 77377	Participation Type:	Active Supplier
Classifications	TAS (Primary)		
Invitation Date	03/05/2021		
Invitation Type	Automatic		
Invitation Email(s)	wadeinstall.aaron@yahoo.com		
Response Status	Viewed		
Status Date	03/08/2021		

Walk the Walk Promotions

Address	1206 Apollo Road #850363 Richardson, TX 75085	Participation Type:	Active Supplier
Invitation Date	03/05/2021		
Invitation Type	Automatic		
Invitation Email(s)	june@walkthewalkpromotions.com		

Washington

Address	P.O. Box 41160 Olympia, WA 98504	Participation Type:	Active Supplier
Invitation Date	03/05/2021		
Invitation Type	Manual		
Invitation Email(s)			

Watchfire Signs

Address	1015 Maple St. Danville, IL 61832	Participation Type:	Active Supplier
Invitation Date	03/05/2021		
Invitation Type	Automatic		
Invitation Email(s)			

Waterboy Sports, LLC

Address	6216 All American Blvd Orlando, FL 32810	Participation Type:	Active Supplier
Invitation Date	03/05/2021		
Invitation Type	Automatic		
Invitation Email(s)	bob@waterboysports.com		

WAYNE ENTERPRISES, INC. (WAYNE D.ENTERPRISES, INC.)

Address	14300 HOLLISTER Street STE 100 HOUSTON, TX 77066	Participation Type:	Active Supplier
Classifications	HUB (Primary),WBE		
Invitation Date	03/05/2021		
Invitation Type	Automatic		
Invitation Email(s)	george@wayne-ent.com		
Response Status	Viewed		
Status Date	03/08/2021		

We Brand It Promotions

Address	1112 Austin St. Hempstead, TX 77455	Participation Type:	Active Supplier
Classifications	MBE (Primary),SBE,HUB,WBE		
Invitation Date	03/05/2021		
Invitation Type	Automatic		
Invitation Email(s)	office@webranditpromos.com		

webuildfun, inc.

Address	PO Box 29 Allen, TX 75013	Participation Type:	Active Supplier
Classifications	HGA (Primary),TAS,TXM		
Invitation Date	03/05/2021		
Invitation Type	Automatic		
Invitation Email(s)	ka@webuildfun.com		

Werk U Out training

Address	2702 mockingbird dr alvin, TX 77511	Participation Type:	Active Supplier
Invitation Date	03/05/2021		
Invitation Type	Automatic		
Invitation Email(s)	jmiller1825@gmail.com		

West Road Teacher Supply (Distribuidora Alfa y Omega Inc.)

Address	10266 North Freeway Houston, TX 77037	Participation Type:	Active Supplier
Classifications	MBE (Primary)		
Invitation Date	03/05/2021		
Invitation Type	Automatic		
Invitation Email(s)	NRTAMEZ@aol.com		

West Virginia

Address	1900 Kanawha Blvd Charleston, WV 25305	Participation Type:	Active Supplier
Invitation Date	03/05/2021		
Invitation Type	Manual		
Invitation Email(s)			

Wisconsin

Address	P.O. Box 7864 Madison, WI 53707	Participation Type:	Active Supplier
Invitation Date	03/05/2021		
Invitation Type	Manual		
Invitation Email(s)			

World Of Promotions

Address	1310 Louis Ave ELK Grove Village, IL 60007	Participation Type:	Active Supplier
Classifications	WBE (Primary)		
Invitation Date	03/05/2021		
Invitation Type	Automatic		
Invitation Email(s)	rosenfeldlayla@yahoo.com		

Wylie Construction Services

Address	4830 Wilson Rd Humble, TX 77396	Participation Type:	Active Supplier
Invitation Date	03/05/2021		
Invitation Type	Automatic		
Invitation Email(s)	Travis@wylieconstructionllc.com travis@wylieconstructionllc.com mike@wylieconstructionllc.com Kerrick@wylieconstructionllc.com		
Response Date	03/30/2021		
Response Status	No Bid		
Status Date	03/09/2021		

XACTRAK

Address	5 AMity Ln. Rockwall, TX 75087	Participation Type:	Active Supplier
Classifications	WBE (Primary)		
Invitation Date	03/05/2021		
Invitation Type	Automatic		
Invitation Email(s)	mark.xactrak@gmail.com		

xtremetees embroidery and printing

Address	600 N Veterans Blvd suite D San Juan, TX 78589	Participation Type:	Active Supplier
Invitation Date	03/05/2021		
Invitation Type	Automatic		
Invitation Email(s)	xtremetees18@gmail.com		

Youtopian Uniforms

Address	6455 Argyle Forest Blvd Jacksonville, FL 32244	Participation Type:	Active Supplier
Classifications	SBE (Primary)		
Invitation Date	03/05/2021		
Invitation Type	Automatic		
Invitation Email(s)	service@youtopian.biz		

Z Floor Co. Ltd

Address	350 Betchan Ave. Lake Dallas, TX 75065	Participation Type:	Active Supplier
Classifications	TAS (Primary),TCP,TPA		
Invitation Date	03/05/2021		
Invitation Type	Automatic		
Invitation Email(s)	sales@zfloor.com		

Zhou Medical Solutions. LLC

Address	2646 South Loop West Ste 570 Houston, TX 77054	Participation Type:	Active Supplier
Classifications	MBE,SBE		
Response Status	Unsubmitted		
Status Date	04/05/2021		

Zoche, LLC

Address	8314 White Settlement Road White Settlement, TX 76108	Participation Type:	Active Supplier
Invitation Date	03/05/2021		
Invitation Type	Automatic		
Invitation Email(s)	michael@zocheinc.com		

Zone Swimwear (Zone International)

Address	1660 International Drive, Suite 600 McLean, VA 22102	Participation Type:	Active Supplier
Invitation Date	03/05/2021		
Invitation Type	Automatic		
Invitation Email(s)	jwingo@zoneswimwear.com		

Bid Activity Detail

1st Advertisement

Activity Date	3/5/2021 08:00:00 AM (CT)
Description	

2nd Advertisement

Activity Date	3/8/2021 08:00:00 AM (CT)
Description	

Pre-Proposal Meeting

Activity Date	3/10/2021 10:00:00 AM (CT)
Description	HCDE/CP has set up a virtual pre-proposal meeting for responding vendors to call, ask questions and listen while we explain the e-Bid submission process. Meeting: Athletic and Physical Education Supplies Related Items Wednesday, March 10, 2021 at 10:00 a.m. CT Join Zoom Meeting https://hcde-texas-org.zoom.us/j/91314624242?pwd=MlR4VmtPdStWMXM1YjBBRkhEdFdqUT09 Meeting ID: 913 1462 4242 Passcode: 421340 One tap mobile +16465588656,,91314624242#,,,,*421340# US (New York) +16699009128,,91314624242#,,,,*421340# US (San Jose) Dial by your location +1 646 558 8656 US (New York) +1 669 900 9128 US (San Jose) +1 253 215 8782 US (Tacoma) +1 301 715 8592 US (Washington DC) +1 312 626 6799 US (Chicago) +1 346 248 7799 US (Houston) Meeting ID: 913 1462 4242 Passcode: 421340 Find your local number: https://hcde-texas-org.zoom.us/u/kIVbqv3AD

Deadline for Questions

Activity Date	3/30/2021 05:00:00 PM (CT)
Description	Post any questions to the eBid site (Questions Tab) prior to the deadline.

Proposals Due / Public Bid Opening

Activity Date	4/6/2021 02:00:00 PM (CT)
Description	HCDE/CP has set up a virtual bid opening meeting to announce the submitted respondents upon the bid close date and time. Proposals: Athletic and Physical Education Supplies Related Items Tuesday, April 6, 2021 at 2:00 p.m. CT Zoom Meeting https://hcde-texas-org.zoom.us/j/96061504233?pwd=QjBVdTVYaTh4ZnVKTmcyMWdEK0ZFQT09 Meeting ID: 960 6150 4233 Passcode: 774089 One tap mobile +13462487799,,96061504233#,,,,*774089# US (Houston) +16465588656,,96061504233#,,,,*774089# US (New York) Dial by your location +1 346 248 7799 US (Houston) +1 646 558 8656 US (New York) +1 669 900 9128 US (San Jose) +1 253 215 8782 US (Tacoma) +1 301 715 8592 US (Washington DC) +1 312 626 6799 US (Chicago) Meeting ID: 960 6150 4233 Passcode: 774089 Find your local number: https://hcde-texas-org.zoom.us/u/kpEN5UTXK

Anticipated Board Award

Activity Date	6/16/2021
Description	

Regular Board Meeting			**6.E.11.**
Meeting Date:	June 16, 2021		
Title:	Contract Award for 21/034SG for Boxes, Packaging Supplies, Freight Services and Related Items		
Submitted For:	Joann Nichols, Choice Partners	**Submitted By:**	Cora Day
Recommended Action:	Approve	**HCDE Goal(s):**	4. Provide cost savings by leveraging tax dollars
Additional Resource Personnel:	Joann Nichols, Jeff Drury, Richard Vela, Yaritza Roman, Kendra Jackson and Dr. Jesus Amezcua	**Facilities/Technology Approval Needed?:**	None

Information

Posted Agenda Item:

Consider approval of the Contract Award for job no. 21/034SG for Boxes, Packaging Supplies, Freight Services, and Related Items with the following vendor: Veritiv Operating Company (#21/034SG-01) for the period 06/16/2021 through 06/15/2022.

Subject:

Choice Partners; Contract Award; Boxes, Packaging Supplies, Freight Services, and Related Items; Revenue Generating

Rationale:

The process enacted was Request for Proposal (RFP) to acquire proposals from vendors to provide Boxes, Packaging Supplies, Freight Services, and Related Items to HCDE/Choice Partners members.

Five hundred and eight (508) invitations were extended for proposals. Two (2) responses were received from vendors. Each response was reviewed for compliance with the requirements of RFP no. 21/034SG. All responses that met the criteria and requirements of the RFP were evaluated and scored. One (1) vendor was non-awarded, and one (1) vendor offering best value to HCDE/Choice Partners and its members was selected for award.

HCDE/Choice Partners recommends award of a one (1) year contract from 06/16/2021 to 06/15/2022 to the vendor stated above in Posted Agenda Item. Contract no. 21/034SG has the option for up to three (3) annual renewals. Anticipated revenue from contract no. 21/034SG will be an administrative fee of two percent (2%). This contract is governed by Texas Education Code 44.031.

Fiscal Impact

Included in FY budget Y/N:	Y
Included in current budget amendment Y/N:	N

Attachments

Recommendation Report
Evaluation Summary
Participation Listing

Harris County Department of Education
Choice Partners
Proposal Recommendation Form
Program Review
[This form is used to document due diligence by Recommendation Committee]

To: Kendra Jackson, HCDE Director of Purchasing
From: Steve Gibson, Contract Manager, Choice Partners Cooperative, HCDE

Mary Causey, Choice Partners, HCDE
Curtis Davis, Records Management, HCDE
Michael Robles, Choice Partners, HCDE

Job (Bid or RFP#) and Name: 21/034SG
Boxes, Packaging Supplies, Freight Services, and Related Items

Board Meeting Date: 6/16/2021
Date: 5/27/2021

Procurement Requirements Available:

Check One

	Under $2,500 (Requires Division Director and Asst Supt. Approval)
	From $2,500 to $50,000 (Requires Buyer, Purchasing Director/CFO Approval)
	Over $50,000 (per CH Local)
X	Cooperative Programs (Requires Board Approval)

I certify that I have reviewed the attached RFP and certify that all of my actions as a Recommendations Committee Member are within the procurement requirements in accordance with local Board Policies (CH local/legal) and legal (federal and state) policies and administrative guidelines set by the Business Office and Purchasing Division.

I certify that I have adhered to the Purchasing Policies of HCDE concerning the review of this RFP to include policies on conflict of interest (CIQ).

I certify that I am aware of all purchasing policies (CH Local and CH Legal) and administrative procedures of HCDE.

I certify that I am aware of the penalties of not following the purchasing policies and procedures and in specific with section 44.032 of the Texas Education Code which deals with the penalties related to sequential or component purchases.

I further certify that I recommend the execution of a contract after Board approval.

(Note: This form is required of all jobs (bids and RFPs) prepared by all buyers & directors.)

Justification:
(Any information that pertains to this job (bid or RFP)

21/034SG Boxes, Packaging Supplies, Freight Services, and Related Items

Choice Partners members will utilize this contract for Boxes, Packaging Supplies, Freight Services, and Related Items.

This contract will provide a discounted price, superior quality, and comply with state purchasing requirements as stated in TEC §44.031.

This job was competitively bid and advertised. The result of the bid generated the following responses:

Invitations were sent to	508	vendors.
HCDE received	2	responses (see attached evaluation summary).

Recommendation:

HCDE is recommending a contract with Choice Partners Cooperative for Veritiv Operating Company.

Harris County Department of Education
Choice Partners
Instructions to Recommendation Committee

[This form is used to document due diligence by Recommendation Committee]

To:	Dr. Jesus J. Amezcua, CPA, Assistant Supt. for Business Services
From:	Steve Gibson, Contract Manager, Choice Partners Cooperative, HCDE
Job (Bid or RFP) # and Name:	21/034SG
	Boxes, Packaging Supplies, Freight Services, and Related Items
Board Meeting Date:	6/16/2021
Today's Date:	5/27/2021

Attached are the following materials for your review and possible recommendation to the Superintendent and the Board of Trustees:

Buyer Certification
Bid Tabulation
Copy of the Job (Bid or RFP) responses
Set of Specs will be available for your review

Your responsibility for review of this job (bid or RFP) is to make sure that HCDE receives the best value for the goods and services sought. Please review the attached job (bid or RFP) and certify that all of the procurement requirements have been met in accordance with local Board Policies and legal (federal and state) policies and administrative guidelines set by the Business Office and the Purchasing Division.

Please remember to adhere to section 44.032 of the Texas Education Code, "Enforcement of Purchase Procedures: Criminal Penalties; Removal; Ineligibility" which deal with the penalties related to component, separate, and sequential purchases. In addition, Board policy CH Local and Legal are required to be met as part of your contractual obligation with HCDE.

It should be noted that if a required document is not provided by the bidder, the Purchasing Division will not be able to make a recommendation and or issue a purchase order.

Please review the responses to the job (bid or RFP) and submit the following forms by the required deadline for the next available Board Meeting:

Signed Certification and Recommendation Form

If any technicalities or changes need to be made, these must be addressed in the recommendation and presented as such to the Superintendent and the Board of Trustees.

Agenda Item (Prepared by Buyer handling the job/bid or RFP)

Once, a recommendation is approved by the Board, Choice Partners will issue an award letter and request that any pending bonds or contracts be submitted within 5 days to the District.

Harris County Department of Education
Choice Partners
Effectiveness and Compliance Review Form

[This form is used to document due diligence by Recommendation Committee]

To:	Purchasing Audit File and Dr. Jesus J. Amezcua, CPA, Assistant Supt. for Business
From Contract Manager:	Steve Gibson, Contract Manager, Choice Partners Cooperative, HCDE
Purchasing Dept:	Kendra Jackson, Director of Purchasing
Job- Bid or RFP# and Name:	21/034SG
	Boxes, Packaging Supplies, Freight Services, and Related Items
Board Meeting Date:	6/16/2021
Date:	5/27/2021

Procurement Requirements Available:

	Check One
	Under $2,500 (Requires Division Director and Asst Supt. Approval)
	From $2,500 to $50,000 (Requires Buyer, Purchasing Director/CFO Approval)
	Over $50,000 (per CH Local)
X	Cooperative Programs (Requires Board Approval)

I certify that I have reviewed the attached job (bid or RFP) and certify that all of my actions as a Recommendations Committee Member are within the procurement requirements in accordance with Local Board Policies (CH Local/Legal) and Legal (Federal and State) policies and administrative guidelines set by the Business Office and the Purchasing Division.

I certify that I have adhered to the Purchasing Policies of HCDE concerning the review of this job (bid or RFP) to include policies on conflict of interest.

I certify that I am aware of all purchasing policies (CH Local and CH Legal) and administrative procedures of HCDE.

I certify that I am aware of the penalties of not following the purchasing policies and procedures and in specific with section 44.032 of the Texas Education Code which deals with the penalties related to sequential or component purchases. I further certify that I recommend the issuance of a purchase order after Board approval and execution of a contract.

(Note: This form is required of all jobs (bids and RFPs) prepared by all buyers and directors.)

21/034SG

Boxes, Packaging Supplies, Freight Services, and Related Items

Evaluation Criteria	Total Weighted Value	E-Logic, Inc.	Veritiv Operating Company
Averages			
(1) Price Overall Cost of Program Pricing as determined by the proposal submitted Pricing may also be based upon usage and coverage	40	16.67	35.67
(2) Vendor's experience and reputation References for local governmental entities and with a purchasing cooperative program Local government agencies within the past 5 years; current Choice Partners members Other projects completed within the past 10 years	20	12.33	16.67
(3) Quality of Vendor's products/services and extent to which the products/services meet HCDE and HCDE members' needs: Project Management Infrastructure Solutions Quality of Vendor's Products/Service Demonstrated Ability to Perform	25	15	20.33
(4) Impact on the ability of CP members to comply with laws and rules relating to HUB/MWBE/SBE	0	0	0
(5) Whether Vendor's financial capability is appropriate to the size and scope of the project and the total long-term cost to HCDE/CP and CP members to acquire the products/services	5	4.67	5
(6) For a contract for goods and services, other than goods and services related to telecommunications and information services, building construction and maintenance, or instructional materials, whether the Vendor or the Vendor's ultimate parent company or majority owner: (A) has its principal place of business in this state; or (B) employs at least 500 persons in this state	0	0	0
(7) Vendor's past relationship with HCDE/CP	5	1	3.67
(8) Marketing Plan	5	2.67	3.33
Total	**100**	**52.34**	**84.67**

Evaluators:
Mary Causey, Choice Partners, HCDE
Curtis Davis, Records Management, HCDE
Michael Robles, Choice Partners, HCDE

Invitations were sent to 508 prospective bidders.
Contracts are in accordance with TEC 44.031.
It is recommended that the following are awarded annual contracts:

Contract	Vendor
21/034SG-01	Veritiv Operating Company

Non-Responsive	**0**
Non-Awarded	**1**
Award Threshold of 70	**1**
Total Responses	**2**

Harris County Department of Education
Participation Detail as of 5/28/2021 08:32:37 AM (CT)

Bid Information

Bid Creator	Mr. Steve Gibson Contract Manager
Email	sgibson@hcde-texas.org
Phone	1 (713) 6816052
Fax	
Bid Number	21/034SG
Title	Boxes, Packaging Supplies, Freight Services, and Related Items
Bid Type	Request for Proposal
Issue Date	3/5/2021 10:14 PM (CT)
Close Date	4/7/2021 02:00:00 PM (CT)

Participation Summary

Company Name	City, State	Invitation Date	Status	Status Date	Response Date
2Tier Wholesalers	Garland, TX	03/05/2021			
360Suppliers	Dallas, TX		Viewed	03/22/2021	
365 Paving & Construction LLC	Mission, TX	03/05/2021			
3G Chemical Solutions, LLC	Bessemer, AL	03/05/2021			
3T Federal Solutions, LLC	Austin, TX	03/05/2021			
A Clearer Image	YORKTOWN, VA	03/05/2021			
A. Bargas & Associates, LLC	San Antonio, TX		Viewed	04/06/2021	
A.J.Hurt,Jr.,Inc. dba Reladyne	Houston, TX	03/05/2021			
A.T. Kearney	Chicago, IL	03/05/2021			
AAA Painting	Houston, TX	03/05/2021			
AAA PALLET CO (SAIFEE CORPORATION)	HOUSTON, TX	03/05/2021			
ABBA Corporate Transportations	Houston, TX	03/05/2021			
ABC&S COMPANY (ROBERT L ROSS INC)	CORPUS CHRISTI, TX	03/05/2021			
Ace Relocation Systems, Inc.	San Diego, CA	03/05/2021			
Active Minds Academy	Baytown, TX	03/05/2021			
advanced fleet maintenance	Cleveland, TX	03/05/2021			
AdvanceTec Industries Inc	Miami, FL	03/05/2021			
Advantage Global Logistics Inc.	Denton, TX	03/05/2021	Viewed	03/06/2021	
Advantage office products	Houston, TX	03/05/2021			
Advantage Office Products, LLC	Benbrook, TX	03/05/2021			
Advantage Supply	Fort Worth, TX	03/05/2021			
Adventure Experiences, LLC	Trinity, TX	03/05/2021			
AES Enterprises	New Caney, TX	03/05/2021			
AET Environmental (Source Environmental)	Denton, TX	03/05/2021			
AFC Transportation/GBJ, Inc. (AFC Transportation)	Houston, TX	03/05/2021			
Affiliated Movers of Oklahoma City, Inc.	Oklahoma city, OK	03/05/2021			
Aggressive Waste Disposal	Humble, TX	03/05/2021			
AGH2O Holdings, LLC	Round Rock, TX	03/05/2021			
Alabama	Montgomery, AL	03/05/2021			
Alegna Technologies, Inc.	Kennesaw, GA	03/05/2021	Viewed	04/06/2021	
Align With Wealth	Spring, TX	03/05/2021			
ALL AMERICAN SPECIALTY CONSTRUCTION LLC	IRVING, TX	03/05/2021			
All Clean Services	Grand Prairie, TX	03/05/2021			
All Points of Texas (APMS of Houston LLC)	Houston, TX	03/05/2021			
All Pro Commercial Services (APC Industries, LLC)	RICHLAND HILLS, TX	03/05/2021			
All Purpose Professional Services LLC.	Fayetteville, GA	03/05/2021	Viewed	03/07/2021	
Alpha Material Handling	Midlothian, TX	03/05/2021			
Alspaugh's Ace Hardware in The Woodlands, LLC	The Woodlands, TX	03/05/2021			
Alvin Equipment Company	Alvin, TX	03/05/2021			
Alviso's Flash Cleaning	Irving, TX	03/05/2021			
American Classic Tours & Music Festivals (Classic Music Fetivals, Inc.)	San Antonio, TX	03/05/2021			

American Equipment & Trailer, Inc	Lubbock, TX	03/05/2021			
AMERICAN FLOORING SERVICES	Richmond, TX	03/05/2021			
American Medical Institute Inc (N/A)	Houston, TX	03/05/2021			
Anderson Hydra Platforms, Inc.	York, SC	03/05/2021			
Andrew's Janitorial Service, Inc.	Manteca, CA	03/05/2021			
Aramark Management Services Limited Partnership (Aramark SMMS LLC)	Philadelphia, PA	03/05/2021			
Aretex	Porter, TX	03/05/2021			
Armor Gear	Rosharon, TX	03/05/2021			
Arnold Supply	Houston, TX	03/05/2021			
A-Rocket Moving & Storage (A-Rocket Moving & Delivery, Inc)	Houston,, TX	03/05/2021			
Arod Transportation (Roddrick Walker)	Fresno, TX	03/05/2021			
Arrow Exterminators	Houston, TX	03/05/2021			
Arrow Moving & Storage Co., Inc	San Antonio, TX	03/05/2021			
ASA Builders, Inc	pasadena, TX	03/05/2021			
ASAP Roofing (Koppel & Kozel, LLC)	Tyler, TX	03/05/2021			
ATLANTIC PETROLEUM (ATLANTIC PETROLEUM & MINERAL RESOURCES, INC)	HOUSTON, TX	03/05/2021			
atlas limousine Inc	kearny, NJ	03/05/2021			
ATViroTech Inc.	Missouri City, TX	03/05/2021			
Australis Innovative Technology Asset Solutions	Houston, TX	03/05/2021			
Baldwin Cleaning Services	Waldorf, MD	03/05/2021			
Bath Fitter	San Antonio, TN	03/05/2021			
bayway chevrolet	pearland, TX	03/05/2021			
Baywood Exterminating Co	Crosby, TX	03/05/2021			
BDK And Associates LLC	Colleyville, TX	03/05/2021			
BE GLAD LLC	San Jose, CA		No Bid	03/08/2021	03/08/2021
BE Staffing Solutions LLC	Houston, TX	03/05/2021			
BEASLEY TIRE SERVICE, INC	HOUSTON, TX	03/05/2021			
Bekins Moving Solutions, Inc (Bekins A-1 Movers, Inc)	Houston, TX	03/05/2021			
Belknap Plumbing Systems, Inc.	Houtson, TX	03/05/2021			
BenchMark Facility Solutions, LLC	Dallas, TX	03/05/2021			
Berger Allied of Houston (Berger Texas Inc.)	Houston, TX	03/05/2021			
Best Green Cleaning	Houston, TX	03/05/2021			
BEST PRODUCTS COMPANY, INC	Arlington, TX	03/05/2021			
BEVCO Consultants, LLC	Houston, TX	03/05/2021			
BidDesk Analytics	Lincoln Park, NJ	03/05/2021			
Big Dog Logistics, LLP	Houston, TX	03/05/2021			
BIO-ONE DFW (LONE STAR HALOS LLC)	Coppell, TX	03/05/2021			
BioSafe Systems, LLC	East Hartford, CT	03/05/2021			
Blackland Glass & Construction	Greenville, TX	03/05/2021			
Blink Marketing Inc	Cleveland, OH		Viewed	03/09/2021	
BLS (Beyond Logistics Services)	Sugar Land, TX	03/05/2021			
BluGreen Pest Control	Wallis, TX	03/05/2021			
Bolo Stick LLC	Warren, OH	03/05/2021			
Bond Restoration Inc	Houston, TX	03/05/2021			
Boxes 4 U, Inc.	Plano, TX	03/05/2021			
Boyds Window Cleaning	Houston, TX	03/05/2021			
BRB Supply	Houston, TX	03/05/2021			
Briar Patch	Houston, TX	03/05/2021			
Britain Electric	Houston, TX	03/05/2021			
Bubbl (Bubbl Investments)	Dallas, TX	03/05/2021			
BUDGET RESTAURANT SUPPLY (TAI HING CORPORATION)	Houston, TX	03/05/2021			
Building Material Supply, Inc.	Austin, TX	03/05/2021			
C&B ELECTRIC & A/C SERVICES	McAllen, TX	03/05/2021			
C&H Distributors, LLC	Milwaukee, WI	03/05/2021			
C&L Consulting	Houston, TX	03/05/2021			
Calico Construction and Development LLC	Mission, TX	03/05/2021			
California	West Sacramento, CA	03/05/2021			
Cardinal Delivery Service	Bellaire, TX	03/05/2021			
Catalyst PR INC	Conroe, TX	03/05/2021			
CC Distributors, Inc.	Corpus Christi, TX	03/05/2021			
CCP INDUSTRIES (The Tranzonic Companies)	Richmond Heights, OH	03/05/2021			
CDM Contracting Services	Brownsville, TX	03/05/2021			

CEC Facilities Group	Irving, TX	03/05/2021		
CEMA BUS dba HEIGHTS TRANSPORTATION	HOUSTON, TX	03/05/2021		
CFW ENTERPRISES LLC	Aurora, CO	03/05/2021		
CHAR SISTERS PETROLEUM,LLC (FOUR SISTERS PETROLEUM,LLC)	AUSTIN, TX	03/05/2021		
CharterUp LLC	Atlanta, GA	03/05/2021		
Chavez Service Companies, Inc. (.)	Houston, TX	03/05/2021		
Child Care Associates	FORT WORTH, TX	03/05/2021		
cindys logistics llc	houston, TX	03/05/2021		
City Office Supply	Houston, TX	03/05/2021		
City United Bus	Irving, TX	03/05/2021		
Classic Protection Systems, Inc.	Houston, TX	03/05/2021		
cleaningessence LLC	HOUSTON, TX	03/05/2021		
Clinical Concepts! (The Entermedia Group, LLC)	Austin, TX	03/05/2021		
Coach USA/Kerrville Bus Company	Houston, TX	03/05/2021		
Coastal Remediation	Dickinson, TX	03/05/2021		
Comflow Mechanical Services	Houston, TX	03/05/2021		
Commercial Equipment & Sales Co.	Houston, TX	03/05/2021		
Competitive Choice, Inc.	Houston, TX	03/05/2021		
Complete Companies Inc	Salisbury, NH	03/05/2021		
CompuPro Global (Rita's Tape Media)	Houston, TX	03/05/2021		
CONCORD COMMERCIAL SERVICES, INC	BALCH SPRINGS, TX	03/05/2021		
Connect Tours & Cruises	Houston, TX	03/05/2021		
Connecticut	Hartford, CT	03/05/2021		
Construction Journal	Stuart, FL	03/05/2021		
Continuum Restoration Services, LLC	Lafayette, LA	03/05/2021		
Control Specialties	Gainesville, GA	03/05/2021		
CORE Projects Group	Rockport, TX	03/05/2021		
Corporate Relocators, LLC	Houston, TX	03/05/2021		
Council Rock Enterprises, LLC	Rochester, NY	03/05/2021		
Covid Safety Glass (Silent West LLC)	LAS VEGAS, NV	03/05/2021		
CRAFT SAFETY INSPECTIONS (JMAC GROUP LLC)	HOUSTON, TX	03/05/2021		
Creative Bus Sales	Irving, TX	03/05/2021		
CRG Texas Environmental Services	Rosenberg, TX	03/05/2021		
Crimson Vision Enterprises	Dickinson, TX	03/05/2021		
Crystal Facility Solutions	Houston, TX	03/05/2021		
CSI Transportaion Services (Corporate Services International (CSI))	Houston, TX	03/05/2021		
Cyclone FPV (Cyclone 3D, Inc.)	Spring, TX	03/05/2021		
CypherWorx, Inc.	Rochester, NY	03/05/2021		
D&M Leasing (Commercial Vehicle Leasing, LP)	Fort Worth, TX	03/05/2021		
D.A.N.'s One Stop, LLC.	Shreveport, LA	03/05/2021		
Daise Management, LLC (Alfred Daise)	Houston, TX	03/05/2021		
Daisy Charters (Daisy Tours and Conventions)	San Antonio, TX	03/05/2021		
Danny's Laundry Service	Pasadena, TX	03/05/2021		
DataSpan (MRI Inc)	Graham, TX	03/05/2021		
DBL Management Solutions	Missouri City, TX	03/05/2021		
DCF Supplies & Equipment (Danielle Frazier)	Houston, TX	03/05/2021		
DeAngelo Brothers LLC	Hazleton, PA	03/05/2021		
Delaware	Dover, DE	03/05/2021		
Dent Enterprises LLC	DeSoto, TX		Viewed	03/10/2021
DGR United	houston, TX	03/05/2021		
Diann Zackery dba: The Lysander Element	Grapeland, TX	03/05/2021		
Dobro Services, LLC	Spring, TX	03/05/2021		
DPV Transportation (DPV Transportation, INC.)	Everett, MA	03/05/2021		
Dri Right Restoration Services of Texas	San Antonio, TX	03/05/2021		
DroneView Technologies	Bloomfield Hills, MI	03/05/2021		
Durham School Services (Durham School Services LP)	Warrenville, IL	03/05/2021		
Dust trappers llc	BIRDSBORO, PA	03/05/2021		
Eagle Electronic Resources Inc.	Houston, TX	03/05/2021		
Earl P. Forbrich, Jr. Inc	San Antonio, TX	03/05/2021		
East End Transfer Moving and Storage, INC	Houston, TX	03/05/2021	Viewed	03/30/2021
Echo Transportation (Echo Tours and Charters)	Grand Prairie, TX	03/05/2021		
Eco Care Commercial Cleaning (Five$tar Promotions)	Houston, TX	03/05/2021		

ecoclean, llc	HOUSTON, TX	03/05/2021			
Educational Shippers Association (Leveraged Logistics)	Richmond, IN	03/05/2021			
Educational Systems Consulting	Binghamton, NY	03/05/2021			
Eillac Supply CO (Ricky Small)	Houston, TX	03/05/2021			
EL PASO BOLT & SCREW CO., INC	El Paso, TX	03/05/2021			
Electronic Recyclers International, Inc.	Fresno, CA	03/05/2021			
Elite Water and Coffee	Ridgeland, MS	03/05/2021			
Ellis Industries	Houston, TX	03/05/2021			
E-Logic, Inc.	Washington, DC	03/05/2021	Submitted	04/05/2021	04/05/2021
ELP Enterprises, Inc	Houston, TX	03/05/2021			
EMC Resurfacing	San Antonio, TX	03/05/2021			
Enterprise Fleet Management	Houston, TX	03/05/2021			
Environmental Disinfection Management, LLC	Spring, TX	03/05/2021			
ERC Environmental & Construction Services, Inc.	Houston, TX	03/05/2021			
Evco Partners LP dba Burgoon Company	Galveston, TX	03/05/2021			
Evertek LLC	Flemington, NJ	03/05/2021			
Excel Medical Waste	Houston, TX	03/05/2021			
ExerPlay, Inc	Cedar Crest, NM	03/05/2021			
Expert Relocation Systems, LLC	Austin, TX	03/05/2021			
FACILITIES INTEGRATED SOLUTIONS & CONSULTING LLC	CYPRESS, TX	03/05/2021			
Fastenal Company	Winona, MN	03/05/2021			
Fazangelo Prosperity LLC	the woodlands, TX	03/05/2021			
FIRST NATIONAL HOMES,INC.	HUMBLE, TX	03/05/2021			
Flicgroup (Federal lighting illumination capital)	Southlake, TX	03/05/2021			
Florida	Tallahassee, FL	03/05/2021			
Fors Lux Group (Fors Lux Group Corporation)	Houston, TX	03/05/2021			
Frontier Services Group	Houston, TX	03/05/2021			
G&E Industrial Supplies Inc.	El Paso, TX	03/05/2021			
Gainsborough Waste	Houston, TX	03/05/2021			
Gateway Printing & Office Supply, Inc.	San Antonio, TX	03/05/2021			
Gazelle Capital, LLC	Saint Petersburg, FL	03/05/2021			
Geaux Crates & Storage, LLC	Houston, TX, TX	03/05/2021			
General Sports Surfaces LLC	Fort Worth, TX	03/05/2021			
Gene's Machine, INC.	Victoria, TX	03/05/2021			
Gerber Tours, Inc.	Woodbury, NY	03/05/2021			
GermBlast (Infection Controls, Inc.)	Lubbock, TX	03/05/2021			
Gill Supply (GILL LLC)	LAFAYETTE, LA	03/05/2021			
Global Equipment Company Inc. (Global Industrial, Global Industrial Equipment)	Buford, GA	03/05/2021			
Global Waste Services LLC	Houston, TX	03/05/2021			
Globe Office Products	Houston, TX	03/05/2021			
GMP Media Group	Atlanta, GA	03/05/2021			
Goodman Bus Service (B H Goodman Bus Service, Inc.)	Houston, TX	03/05/2021			
Graebel Houston Movers, Inc.	Aurora, CO	03/05/2021			
Gray Mechanical (Gray Mechanical, LLC)	Houston, TX	03/05/2021			
Graybar Electric Company, Inc.	St Louis, MO	03/05/2021			
Green Planet, Inc.	Royse City, TX	03/05/2021			
Groople Texas, LLC	Mansfield, TX	03/05/2021			
Groves Industrial Supply	Houston, TX	03/05/2021			
GSI Highway	Dallas, TX	03/05/2021			
Guaranteed Express Inc	Dallas, TX	03/05/2021			
Gulf Coast Nut & Bolt LLC	Corpus Christi, TX	03/05/2021			
Gulf Coast Painting & Construction	Harlingen, TX	03/05/2021			
Gulf States Laundry Machinery	Houston, TX	03/05/2021			
Gulftex (B J Interest, Inc.)	Houston, TX	03/05/2021			
hard work construction	cleveland, TX	03/05/2021			
HCDE CPC	Houston, TX		Unsubmitted	03/09/2021	
Hercules Poly	Eclectic, AL	03/05/2021	Viewed	03/06/2021	
Hill Country Computer (HCC)	Waxahachie, TX	03/05/2021			
Honesty Construction Group (HCG Management LLC)	Manvel, TX	03/05/2021			
HONEY BADGER LOGISTICS LLC	Tonkawa, OK	03/05/2021			
Hoodz of Greater Houston & College Station (SparkySpark Inc)	Montgomery, TX	03/05/2021			

HopSkipDrive (HopSkipDrive, Inc.)	Los Angeles, CA	03/05/2021			
Horizon Coach Lines (Evergreen Trails, INc)	Sandy Springs, MD	03/05/2021			
Horns Crew Trucking (Alvin Horn)	Longview, TX	03/05/2021			
Houston Bus Services (Houston Bus Service)	Houston, TX	03/05/2021			
Hou-Tex Glass & Mirror Co (Hou Tex Newnom Inc.)	Houston, TX	03/05/2021			
http://www.mychoiceglobal.com	Stafford, TX	03/05/2021			
Hyco Building Maintenance	Houston, TX	03/05/2021			
I/S Mechanical (Inno/lution)	Spring, TX	03/05/2021			
IFS Group Inc.	Houston, TX	03/05/2021			
Illinois	Chicago, IL	03/05/2021			
Imbue Cleaning Solutions	Augusta, GA	03/05/2021			
Indiana	Indianapolis, IN	03/05/2021			
Industrial Storage Systems	New Waverly, TX	03/05/2021			
Infinity Travel Management (Cobler Investments)	Houston, TX	03/05/2021			
InnovsiteLLC	Decatur, GA	03/05/2021			
In-Powered by One Significant Act (One Significant Act In-Powered, Inc.)	Houston, TX	03/05/2021			
Interstate Restoration LLC	Fort Worth, TX	03/05/2021			
Iowa State	Des Moines, IA	03/05/2021			
ISC Sales, Inc.	Plano, TX	03/05/2021			
Jae Keith Escapera Travel Group (Jacqueline Keith)	Houston, TX	03/05/2021			
Jahmor Janitorial Services	Houston, TX	03/05/2021			
JANITOR'S WAREHOUSE, INC.	HOUSTON, TX	03/05/2021			
Jarrar & Company, Inc.	Houston, TX	03/05/2021			
JAVACCS, LLC	Humble, TX	03/05/2021			
JBRI Construction Services, LLC	Pinehurst, TX	03/05/2021			
JEGAS Construction	Houston, TX	03/05/2021			
Jet Industrial Service Group	Vidor, TX	03/05/2021			
JHDIII Consulting, LLC	Dallas, TX	03/05/2021			
Jimtex Electric LLC	Houston, TX	03/05/2021			
JKAJ SERVICE CORP, LLC	Houston, TX	03/05/2021			
JLA Construction Solutions	Houston, TX	03/05/2021			
JUST CONSTRUCTION	Houston, TX	03/05/2021			
Jv-janitorial	Fortworth, TX	03/05/2021			
K & S Contracting, Inc	Cypress, TX	03/05/2021			
KANKO (Floyd's Chores & Odd Jobs)	Dallas, TX	03/05/2021			
Kansas	Topeka, KS	03/05/2021			
Kingdomtran (Myki Enterprises)	Houston, TX	03/05/2021			
Kingham Dalton Wilson, Ltd.	Houston, TX	03/05/2021			
Kitchen rescue	Round Rock, TX	03/05/2021			
KMD Hospitality (KMD Hospitality LLC)	Humble, TX	03/05/2021			
Koch Filter Corporation	Louisville, KY	03/05/2021			
K-Style Transportation	Houston, TX	03/05/2021			
L&S Associates, LLC	Montgomery, TX	03/05/2021			
Lady Liberty Group LLC	Euless, TX	03/05/2021			
LanMarc Construction (Marti M. Carder)	West Columbia, TX	03/05/2021			
Laser Imaging (Hallmarks Laser Imaging)	Houston, TX	03/05/2021			
Lawnscapes Unlimited	Rosharon, TX	03/05/2021			
LBNM Corporation	Richmond, TX	03/05/2021			
Leather Only Products	Houston, TX	03/05/2021			
Levys On The Run Landscaping & Janitorial Services LLC	baton rouge, LA	03/05/2021			
Levy's Tutorial and Enrichment Center (Mary Baumann)	Houston, TX		No Bid	04/01/2021	04/01/2021
Liberty Equipment Sales, Inc.	Houston, TX	03/05/2021			
Liberty Office Products (Liberty Data Products, Inc)	Houston, TX	03/05/2021			
Liberty Paper (DD Office Products)	LOS ANGELES, CA	03/05/2021			
Lighthouse Groups LLC	Saint Louis, MO	03/05/2021			
Lockridge Packaging, LLC	Friendswood, TX	03/05/2021			
Logistical Concepts LLC	Humble, TX	03/05/2021			
LONE STAR DISPOSAL	HOUSTON, TX	03/05/2021			
Lord's Relocation Services, Inc. (All Points of Texas)	Grand Prairie, TX	03/05/2021			
Lowes Companies Inc	Mooresville, NC	03/05/2021			

L-Sync, LLC	Grand Prairie, TX	03/05/2021			
Luchazie Construction (Luchazie General Store and Restaurant dba Luchazie Construction)	San Diego, TX	03/05/2021			
LUMAR Ventures (Luis M Dueno Medina)	San Antonio, TX	03/05/2021			
LY Electronics USA (Global XLR)	Bellaire, TX		Viewed	03/17/2021	
M&D Distributors	HUMBLE, TX	03/05/2021	Viewed	03/08/2021	
M&H Lighting Systems (Mapenzi Group)	Pearland, TX	03/05/2021	Viewed	03/08/2021	
MAINLAND SUPPLY	San Marcos, CA	03/05/2021			
Majestic Transportation	Pearland, TX	03/05/2021			
Mako Industries (Mako Olifield Services DBA Mako Industries)	Houston, TX	03/05/2021			
Malor & Company Inc	New York, NY	03/05/2021			
MANS DISTRIBUTORS, INC.	Carrollton, TX	03/05/2021			
Massachusetts	Boston, MA	03/05/2021			
Mata Boxing Promotions- MBP (Jason Mata)	SAN ANTONIO, TX	03/05/2021			
Matera Paper Co., Inc	San Antonio, TX	03/05/2021			
Materials Management Supply	Katy, TX	03/05/2021			
Mats Unlimited	Terrell, TX	03/05/2021			
MAVICH	Southlake, TX	03/05/2021			
Mayfield Paper Co	San Angelo, TX	03/05/2021			
MCA Communications	Houston, TX	03/05/2021			
Mcdaniel Builders Inc	Montgoery, TX	03/05/2021			
MCS Enterprises	Houston, TX	03/05/2021			
Mercy Air, LLC	Montgomery, TX	03/05/2021			
Meredith Digital	SANTA ANA, CA	03/05/2021			
Metroplex Ice Machines, LLC	San Antonio, TX		Viewed	03/12/2021	
Midwest Office Furniture Inc (Midwest Office Supply)	Wichita Falls, TX	03/05/2021			
Minnesota	St. Paul, MN	03/05/2021			
Miracle Method of Austin (Nartor Associates Inc)	Austin, TX	03/05/2021			
Mississippi	Jackson, MS	03/05/2021			
Missouri	Jefferson City, MO	03/05/2021			
MJR EDUCATIONAL SUPPLIES	Houston, TX	03/05/2021			
MMS-TX GROUP, LLC	PORTER, TX	03/05/2021			
Modernized Designs, LLC	Fresno, TX		Viewed	03/10/2021	
Move Logistics Inc	San Antonio, TX	03/05/2021			
M-Pak, Inc.	Aledo, TX	03/05/2021			
MSC Industrial Supply (Sid Tool Co.)	Melville, NY	03/05/2021			
MultiDrain Systems, Inc.	Statesville, NC	03/05/2021			
Myron Mcdowell Construction	Dayton, TX	03/05/2021			
Neches Management Services	Beaumont, TX	03/05/2021			
NESCO, LLC	BLUFFTON, IN	03/05/2021			
New York	New York, NY	03/05/2021			
Next Level Trucking Enterprise	Arlington, TX	03/05/2021			
North Carolina	Raleigh, NC	03/05/2021			
NPC Global (National Packaging Corp.)	Carteret, NJ		Viewed	03/17/2021	
NVS Corporate Services, Inc.	Brownsville, TX	03/05/2021			
OBELLO, INC	Dallas, TX	03/05/2021	Viewed	04/06/2021	
OfficePro Supply Company LLC	HOUSTON, TX	03/05/2021			
Ohio State	Columbus, OH	03/05/2021			
Omega Engineers, Inc.	Houston, TX	03/05/2021			
Omega Roofing & Construction	Houston, TX	03/05/2021			
On Time Solutions (Dura Pier - TX, Inc.)	Houston, TX	03/05/2021			
One More Round Inc	Houston, TX	03/05/2021	No Bid	03/17/2021	03/17/2021
Opal R. Helm, LLC	Houston, TX	03/05/2021			
OpTerra Energy Services, Inc.	Overland Park, KS	03/05/2021			
Oregon	Salem, OR	03/05/2021			
Overland Charters	Wichita, KS	03/05/2021			
PAFER Investment Corp	Simi Valley, CA	03/05/2021			
Palacios Marine & Industrial Coatings, Inc.	Palacios, TX	03/05/2021			
PARADISE AIR (Luck & Logic Inc.)	Kemah, TX	03/05/2021			
Park Avenue Solutions	Cedar Hill, TX	03/05/2021			
Patriot Fence Company (Aquarius Chemical)	Midland, TX	03/05/2021			
PCJ Consultants Inc.	Rosharon, TX	03/05/2021			
Pennsylvania	Harrisburg, PA	03/05/2021			
Perform America-Texas, LLC	Spring, TX	03/05/2021			
PHD Resources & Taxes	Houston, TX	03/05/2021			

Phoenix Logistics LLC	Puyallup, WA	03/05/2021			
Pick Two Interprise,LLC	Crosby, TX	03/05/2021			
Pioneer Contract Services Inc	Houston, TX	03/05/2021	No Bid	03/06/2021	03/06/2021
Platinum Fire Protection LLC	Pearland, TX	03/05/2021			
Pollock	Grand Prairie, TX	03/05/2021			
Polygon US Corporation	North Andover, MA	03/05/2021			
PopSmart Technologie, LLC (PopSmart Technologies,LLC)	Farmers Branch, TX		No Bid	03/10/2021	03/10/2021
Post Oak Construction LLC	Houston, TX	03/05/2021			
Power Field Services (Marine Connection Services, Inc.)	Dickinson, TX	03/05/2021			
Power of Choosing Inc.	Texas, TX	03/05/2021			
Precision Management Solutioin Inc.	Ellenwood, GA	03/05/2021			
PREMIER & COMPANIES	NEW YORK, NY	03/05/2021			
Premier Employee Solutions	Provo, UT	03/05/2021			
Preschool Express Learning Academy	Humble, TX	03/05/2021			
Prime Central Store (Waretrack, Inc.)	HOUSTON, TX	03/05/2021			
Prime Facility Services Group, Inc.	Houston, TX	03/05/2021			
Prime Maintenance & Construction	Alice, TX	03/05/2021			
Principle Information Technology	Houston, TX	03/05/2021			
Professional Plastics Inc.	CARROLLTON, TX	03/05/2021			
Pronto Shipping and Packaging Services Inc.	Houston, TX	03/05/2021			
ProSport Logistics	Springdale, AR	03/05/2021			
Pro-Tech Facility Restoration, LLC	Sugar Land, TX	03/05/2021			
Providence Office Products LLC	Conroe, TX	03/05/2021			
PTY Contractors LLC	Jacksonville, FL	03/05/2021			
RCK Equipment Solutions (Curtis Collins and Katina Collins)	Cleveland, TX	03/05/2021			
RDA Technologies	Brownsville, TX	03/05/2021			
Ready Trans Limited Liablity Company	Frisco, TX	03/05/2021			
REAGAN TEXTILES INC	Lafayette, LA	03/05/2021			
Real Network Services, Inc. (Crosley)	Dallas, TX	03/05/2021			
Records Consultants, Inc.	San Antonio, TX	03/05/2021			
Refrigeration Technologies, LLC	Pottstown, PA	03/05/2021			
RemTecH Associates LLC	Van, TX	03/05/2021			
Remy Dillenseger	Houston, TX		No Bid	03/10/2021	03/10/2021
Republic Services of Texas (Republic Services)	Phoenix, AZ	03/05/2021			
Republic Services, Inc.	Houston, TX	03/05/2021			
Revitalize Maintenance, LLC	Houston, TX	03/05/2021			
Rhode Island	Providence, RI	03/05/2021			
Rio Paper & Supply LLC	Pharr, TX	03/05/2021			
RKD Enterprise	Humble, TX	03/05/2021			
Roadrunner Moving & Storage (Roadrunner Ltd)	Houston, TX	03/05/2021			
RollOffs USA (Roll-Offs of America, Inc)	Mead, OK	03/05/2021			
Royulty by Dezign LLC	El Mirage, AZ	03/05/2021			
RS3 Turf	round rock, TX	03/05/2021			
S&B Infrastructure, Ltd.	Houston, TX	03/05/2021			
SAB Industries LLC	Houston, TX	03/05/2021			
Sam's Limousine and Transportation (Grand Transportation)	Houston, TX	03/05/2021			
Sams Pack's five star ford	farmers branch, TX	03/05/2021			
San Antonio Lighthouse for the Blind	San Antonio, TX	03/05/2021			
SBA Houston (US Small Business Administration)	Houston, TX	03/05/2021			
Scope28	Houston, TX	03/05/2021			
Scrub Texas LLC	Manvel, TX	03/05/2021			
Semper Fi Logistics LLC (Elisa Mora)	Edinburg, TX	03/05/2021			
Seneca Mechanical LLC	Nolanville, TX	03/05/2021			
ServiceMaster by Centex (CSTR Services LLC)	Waco, TX	03/05/2021			
ServiceMaster Recovery Management (Service Environments of Texas, Inc.)	Kingwood, TX	03/05/2021			
SERVPRO of Metro-Pittsburgh (MKS Services, Inc.)	North Versailles, PA	03/05/2021			
SETEX Facilities & Maintenance, LLC	Beaumont, TX	03/05/2021			
Seyforth Services (Seyforth Services Inc)	Dallas, TX	03/05/2021			
Shepard Forest (4325 Costa Rica, LLC DBA Shepard Forest)	Houston, TX	03/05/2021			
Sigga Workforce Technologies	Sugar Land, TX	03/05/2021			

Sky Spotless Cleaners (ADAM NAMAL)	Katy, TX	03/05/2021			
SLL Services, LLC	Palestine, TX	03/05/2021			
Smith & Company Architects	Stafford, TX	03/05/2021			
Solomie B LLC	fountain inn, SC	03/05/2021			
South Carolina	Columbia, SC	03/05/2021			
SOUTH TEXAS PUMP INC	WESLACO, TX	03/05/2021			
Southeast Vocational Alliance, Inc.	Houston, TX	03/05/2021			
Southern Tire Mart, LLC	Columbia, MS	03/05/2021			
Southwaste Disposal LLC	Houston, TX	03/05/2021			
Southwest School & Office Supply (S.W. School Supply Inc)	Ontario, CA	03/05/2021			
SOUTHWEST WHOLESALE LLC	HOUSTON, TX	03/05/2021			
Southwestern Paint & Wallpaper Co. Inc.	Houston, TX	03/05/2021			
Sparkling Clear Industries	CLUTE, TX	03/05/2021			
SpawGlass Construction Corp.	Beaumont, TX	03/05/2021			
Specialized Waste Systems, Inc.	Channelview, TX	03/05/2021			
Spur Employment, Inc.	HUNTSVILLE, AL	03/05/2021			
SSCI Environmental (Separation Systems Consultants, Inc.)	Houston, TX	03/05/2021			
Stanley Convergent Security	Houston, TX	03/05/2021			
STAR POLY BAG INC	brooklyn, NY		Viewed	03/11/2021	
STARS- Transportation Management	Canyon Lake, TX	03/05/2021			
Stauffer Glove and Safety	Red Hill, PA	03/05/2021			
Stiff LLC	HOUSTON, TX	03/05/2021			
StockWise Solutions	Houston, TX	03/05/2021			
StoreSMART (Visual Horizons Inc)	Rochester, NY	03/05/2021			
Strategic Partnerships, Inc.	Austin, TX	03/05/2021			
STRAUS SYSTEMS INC	STAFFORD, TX	03/05/2021			
StrongTree Products	Washougal, WA	03/05/2021			
Suddath Workplace Solutions (The Suddath Companies)	jacksonville, FL	03/05/2021			
Supply Works (Interline Brands)	Jacksonville, FL	03/05/2021			
Supreme Crane and Rigging LLC	Porter, TX	03/05/2021			
Swift Service Company	Houston, TX	03/05/2021			
T.U.C Trucking (The Unbeatable Connection)	Stafford, TX	03/05/2021			
TAZA SUPPLIES	ILLINOIS, IL		Viewed	03/08/2021	
Technology International, Inc.	Lake Mary, FL	03/05/2021			
Tejas Office Products, Inc.	Houston, TX	03/05/2021			
Tellepsen Builders	Houston, TX	03/05/2021			
Texas	Austin, TX	03/05/2021			
Texas Association of African American Chambers of Commerce (TAAACC)	Austin, TX	03/05/2021			
Texas Best Window Cleaning (Leslie Martin)	Grand Prairie, TX	03/05/2021			
Texas Custom Trailers, LP	DECATUR, TX	03/05/2021			
TEXAS MEDICAL EQUIPMENT AND SUPPLIES	HOUSTON, TX	03/05/2021			
Texas Security Shredding (Global DCC, Inc.)	Houston, TX	03/05/2021			
Texas Storage Systems	Houston, TX	03/05/2021			
Texas Striping and Curb Appeal (Lamont Lagrone)	Houston, TX	03/05/2021			
TEXAS TRANSPORTATION AND LOGISTICS, LLC	HOUSTON, TX	03/05/2021			
Texserve (Dallas County Schools)	DALLAS, TX	03/05/2021			
The Comfort King (Gideon Lynn LLC)	Conroe, TX	03/05/2021			
The Dream Studio	houston, TX	03/05/2021			
The Filter Man LLC	New Caney, TX	03/05/2021			
The Fuel Masters	Katy, TX	03/05/2021			
The Home Depot	Atlanta, GA	03/05/2021			
The MarketinGroup, LLC	Kingwood, TX	03/05/2021			
The National Behvioral Intervention Team Association	King of Prussia, PA	03/05/2021			
The Safeguard System Inc. (Safeguard System Inc.)	Corpus Christi, TX	03/05/2021	No Bid	03/15/2021	03/15/2021
THR Enterprises, Inc. d.b.a. JNE Green Team, Inc-Ultra Clean USA	Houston, TX	03/05/2021			
Tico Telehealth Inc.	Austin, TX	03/05/2021			
Timilon Corporation	Bonita Springs, FL	03/05/2021			
TITAN Engineering	Frisco, TX	03/05/2021			

TK SALES (TELVA D KESLER)	BRYAN, TX	03/05/2021			
TMB Screen Printing & Embroidery Spring	Spring, TX	03/05/2021			
TMI Solutions, LLC	George West, TX	03/05/2021			
TNT Transportation, LLC	Front Royal, VA	03/05/2021			
Total Team Companies, LLC	Houston, TX	03/05/2021			
Toyota Lift	Sumter, SC	03/05/2021			
Transcare llc	Houston, TX	03/05/2021			
Transfinder Corporation	Schenectady, NY	03/05/2021			
TransGates Limousine (American mementum Group LLC)	Houston, TX	03/05/2021			
TRANSPORTATION ONE	CHICAGO, IL	03/05/2021			
TraStar, Inc.	Richardson, TX	03/05/2021			
Treco Services, Inc.	San Antonio, TX	03/05/2021			
Tri Ctiy Charter, Inc	Longview, TX	03/05/2021			
Trinity Freight Services, LLC	Fresno, TX	03/05/2021			
Trinity Roofing & Restoration (MCD Growth Services LLC)	SUGAR LAND, TX	03/05/2021			
Triple D Enterprises	Tomball, TX	03/05/2021			
TRW MODERNFOLD CO., INC.	HOUSTON, TX	03/05/2021			
Turner Power and Construction, LLC (Turner Power Systems and Conctractors, LLC)	Houston, TX	03/05/2021			
U. S. WHOLESALE PRODUCTS	SAN ANTONIO, TX	03/05/2021			
U.S Electronics recycling Center Inc (Isaac F Sunnday)	Houston, TX	03/05/2021			
UniFirst Corporation	Corpus Christi, TX	03/05/2021			
US Computing Inc	Columbia, SC	03/05/2021			
US Executive LLC	Tampa, FL	03/05/2021			
U-Waste Recycling Solutions (Super Universal Waste LLC)	Houston, TX	03/05/2021			
V. I. P. Moving Services LLC (Ver Important People Moving Services LLc)	Houston, TX	03/05/2021			
Vallelunga Enterprises LLC dba The Router Room,	Dallas, TX	03/05/2021			
Veritiv (formerly Unisource) (Veritiv Operating Company)	Dallas, TX	03/05/2021			
Veritiv (Veritiv Corporation)	Katy, TX	03/05/2021	Submitted	04/07/2021	04/07/2021
VERNAS VENTURES LLC	GARLAND, TX	03/05/2021			
Virginia	Richmond, VA	03/05/2021			
Voceon Digital Radio Communications	Houston, TX	03/05/2021			
Vortex Colorado	Irvine, CA	03/05/2021			
Ward North American Van Lines (Roger Ward, Inc)	Houston, TX	03/05/2021			
Washington	Olympia, WA	03/05/2021			
Waste Equipment Rentals & Sales	Bryan, TX	03/05/2021			
Waste Management of Texas	Houston, TX	03/05/2021			
Waste Partners Environmental, Inc	Grand Prairie, TX	03/05/2021			
Waste Systems Equipment Inc	Houston, TX	03/05/2021			
WCA (Waste Corporation of Texas LLP)	Magnolia, TX	03/05/2021			
WCA Waste Corporation	Houston, TX	03/05/2021			
We Muv U LLC	Plano, TX	03/05/2021			
West Virginia	Charleston, WV	03/05/2021			
Westco Ventures LLC	Houston, TX	03/05/2021			
Western Motorcoach, Inc	Houston, TX	03/05/2021			
Whitener Enterprises, Inc	Conroe, TX	03/05/2021			
Wholesale Electric	Houston, TX		Viewed	03/09/2021	
Wisconsin	Madison, WI	03/05/2021			
Wood Alternator and Starter Service (Homer J. Wood)	Houston, TX	03/05/2021			
Worldwide Power Products	Houston, TX	03/05/2021			
Wrench, Inc.	Seattle, WA	03/05/2021			
Wylie Construction Services	Humble, TX	03/05/2021	No Bid	03/09/2021	03/30/2021
Your Pro Medical Inc. (Your Pro Consultant Inc.)	Bedford, TX	03/05/2021			
YPR Solutions LLC	Long Beach, CA	03/05/2021			
Z Smart, LLC	Rockwall, TX	03/05/2021			
Zippy Shell (Mobile Storage of Texas, LLC)	Houston, TX	03/05/2021	Viewed	03/06/2021	
Zum Services Inc	Redwood City, CA	03/05/2021			

External Invitations

Participant Detail

2Tier Wholesalers

Address	6022 Jester Drive Garland, TX 75044	Participation Type:	Active Supplier
Classifications	MBE,SBE,HUB (Primary),WBE		
Invitation Date	03/05/2021		
Invitation Type	Automatic		
Invitation Email(s)	donnie@2tierwholesaleinc.com		

360Suppliers

Address	3824 Cedar Springs rd #738 Dallas, TX 75219	Participation Type:	Active Supplier
Response Status	Viewed		
Status Date	03/22/2021		

365 Paving & Construction LLC

Address	1618 E. Griffin Parkway Mission, TX 78572	Participation Type:	Active Supplier
Invitation Date	03/05/2021		
Invitation Type	Automatic		
Invitation Email(s)	365paving@gmail.com		

3G Chemical Solutions, LLC

Address	401 19TH ST N Bessemer, AL 35020	Participation Type:	Active Supplier
Invitation Date	03/05/2021		
Invitation Type	Automatic		
Invitation Email(s)	sales@3gchemicalsolutions.com		

3T Federal Solutions, LLC

Address	6013 Techni Center Drive Austin, TX 78721	Participation Type:	Active Supplier
Classifications	MBE,SBE (Primary),HUB		
Invitation Date	03/05/2021		
Invitation Type	Automatic		
Invitation Email(s)	sandeep.yadav@3tfederal.com		

A Clearer Image

Address	205 Sheffield In YORKTOWN, VA 23693	Participation Type:	Active Supplier
Classifications	SBE (Primary)		
Invitation Date	03/05/2021		
Invitation Type	Automatic		
Invitation Email(s)	aci8430@gmail.com		

A. Bargas & Associates, LLC

Address	P.O. Box 792056 San Antonio, TX 78279	Participation Type:	Active Supplier
Classifications	MBE,TAS,TIP,TXM,SBE (Primary),HUB,WBE		
Response Status	Viewed		
Status Date	04/06/2021		

A.J.Hurt,Jr.,Inc. dba Reladyne

Address	3310 Alice Street Houston, TX 77021	Participation Type:	Active Supplier
Invitation Date	03/05/2021		
Invitation Type	Automatic		
Invitation Email(s)	crayton.nelson@reladyne.com		

A.T. Kearney

Address	222 W Adams St Chicago, IL 60606	Participation Type:	Active Supplier
Invitation Date	03/05/2021		
Invitation Type	Automatic		
Invitation Email(s)	alexander.schmidt@atkearney.com		

AAA Painting

Address	6005 Westview Rd. Houston, TX 77055	Participation Type:	Active Supplier
Invitation Date	03/05/2021		
Invitation Type	Automatic		
Invitation Email(s)			

AAA PALLET CO (SAIFEE CORPORATION)

Address	1220 SHOTWELL ST. HOUSTON, TX 77020	Participation Type:	Active Supplier
Classifications	MBE,HUB,WBE (Primary)		
Invitation Date	03/05/2021		
Invitation Type	Automatic		
Invitation Email(s)	YUSUF@HOUSTONPALLETS.COM		

ABBA Corporate Transportations

Address	8133 Jackrabbit Road Houston, TX 77041	Participation Type:	Active Supplier
Classifications	MBE (Primary)		
Invitation Date	03/05/2021		
Invitation Type	Automatic		
Invitation Email(s)	reservation@abbalimos.com		

ABC&S COMPANY (ROBERT L ROSS INC)

Address	5562 LEOPARD ST CORPUS CHRISTI, TX 78408	Participation Type:	Active Supplier
Classifications	SBE (Primary)		
Invitation Date	03/05/2021		
Invitation Type	Automatic		
Invitation Email(s)	aaron@abcscompany.com		

Ace Relocation Systems, Inc.

Address	1300 Goforth Road Kyle, TX 78640	Participation Type:	Active Supplier
Classifications	TXM (Primary)		
Invitation Date	03/05/2021		
Invitation Type	Automatic		
Invitation Email(s)	vhenley@acerelocation.com		

Active Minds Academy

Address	319 W Defee St. Baytown, TX 77520	Participation Type:	Active Supplier
Invitation Date	03/05/2021		
Invitation Type	Automatic		
Invitation Email(s)	activemindsacademy@hotmail.com		

advanced fleet maintenance

Address	po box 2004 Cleveland, TX 77328	Participation Type:	Active Supplier
Invitation Date	03/05/2021		
Invitation Type	Automatic		
Invitation Email(s)	richard@afmdpfcleaning.com		

AdvanceTec Industries Inc

Address	1150 NW 163 Drive Miami, FL 33169	Participation Type:	Active Supplier
Invitation Date	03/05/2021		
Invitation Type	Automatic		
Invitation Email(s)	acortes@advancetec.com		

Advantage Global Logistics Inc.

Address	PO Box 292516 Lewisville, TX 75029	Participation Type:	Active Supplier
Classifications	SBE (Primary),HUB		
Invitation Date	03/05/2021		
Invitation Type	Automatic		
Invitation Email(s)	j.hauenstein@advantagegloballogistics.com		
Response Status	Viewed		
Status Date	03/06/2021		

Advantage office products

Address	5722 Bingle Suite B Houston, TX 77092	Participation Type:	Active Supplier
Classifications	MBE (Primary)		
Invitation Date	03/05/2021		
Invitation Type	Automatic		
Invitation Email(s)			

Advantage Office Products, LLC

Address	7513 Benbrook Pkwy, Ste 102 Benbrook, TX 76126	Participation Type:	Active Supplier
Invitation Date	03/05/2021		
Invitation Type	Automatic		
Invitation Email(s)	dennis@youradvantageonline.com		

Advantage Supply

Address	PO Box 471103 Fort Worth, TX 76147	Participation Type:	Active Supplier
Classifications	MBE,TXM (Primary),USC,SBE,HUB,WBE		
Invitation Date	03/05/2021		
Invitation Type	Automatic		
Invitation Email(s)	bids@advantagesupply.us		

Adventure Experiences, LLC

Address	517 Mallard Lane Trinity, TX 75862	Participation Type:	Active Supplier
Classifications	SBE (Primary)		
Invitation Date	03/05/2021		
Invitation Type	Automatic		
Invitation Email(s)	aei@advexp.com		

AES Enterprises

Address	64 Ash PL New Caney, TX 77357	Participation Type:	Active Supplier
Classifications	WBE (Primary)		
Invitation Date	03/05/2021		
Invitation Type	Automatic		
Invitation Email(s)	apssupply14@gmail.com		

AET Environmental (Source Environmental)

Address	2141 Collins Rd., Ste. 701 Denton, TX 76208	Participation Type:	Active Supplier
Classifications	SBE (Primary),WBE		
Invitation Date	03/05/2021		
Invitation Type	Automatic		
Invitation Email(s)			

AFC Transportation/GBJ, Inc. (AFC Transportation)

Address	15734 Aldine Westfield Rd. Houston, TX 77032	Participation Type:	Active Supplier
Classifications	HGA (Primary)		
Invitation Date	03/05/2021		
Invitation Type	Automatic		
Invitation Email(s)	john@afchouston.com sales@echoafc.com		

Affiliated Movers of Oklahoma City, Inc.

Address	2200 SE 69th st. Oklahoma city, OK 73149	Participation Type:	Active Supplier
Classifications	SBE (Primary)		
Invitation Date	03/05/2021		
Invitation Type	Automatic		
Invitation Email(s)	Nhowell@affiliatedmovers.com		

Aggressive Waste Disposal

Address	P.O. Box 2286 Humble, TX 77347	Participation Type:	Active Supplier
Invitation Date	03/05/2021		
Invitation Type	Automatic		
Invitation Email(s)	crystal@aggressivewaste.com		

AGH2O Holdings, LLC

Address	3817 Bent Brook Drive Round Rock, TX 78664	Participation Type:	Active Supplier
Invitation Date	03/05/2021		
Invitation Type	Automatic		
Invitation Email(s)	jlesko@austin.rr.com		

Alabama

Address	P.O. Box 5690 Montgomery, AL 36103	Participation Type:	Active Supplier
Invitation Date	03/05/2021		
Invitation Type	Manual		
Invitation Email(s)			

Alegna Technologies, Inc.

Address	3700 Kennesaw S. Industrial Drive NW Kennesaw, GA 30144	Participation Type:	Active Supplier
Classifications	MBE (Primary),SBE,WBE		
Invitation Date	03/05/2021		
Invitation Type	Automatic		
Invitation Email(s)	ACabrera@AlegnaTechnologies.com		
Response Status	Viewed		
Status Date	04/06/2021		

Align With Wealth

Address	2129 FM 2920 190-206 Spring, TX 77388	Participation Type:	Active Supplier
Classifications	MBE (Primary),WBE		
Invitation Date	03/05/2021		
Invitation Type	Automatic		
Invitation Email(s)	Alignwithwealthllc@gmail.com		

ALL AMERICAN SPECIALTY CONSTRUCTION LLC

Address	1780 HURD DRIVE IRVING, TX 75038	Participation Type:	Active Supplier
Invitation Date	03/05/2021		
Invitation Type	Automatic		
Invitation Email(s)	mickeyaliff@gmail.com		

All Clean Services

Address	3707 Constitution Drive Grand Prairie, TX 75052	Participation Type:	Active Supplier
Classifications	SBE (Primary)		
Invitation Date	03/05/2021		
Invitation Type	Automatic		
Invitation Email(s)	dheeth@allcleansvcs.com		

All Points of Texas (APMS of Houston LLC)

Address	3550 Brittmoore rd. ste 100 Houston, TX 77043	Participation Type:	Active Supplier
Invitation Date	03/05/2021		
Invitation Type	Automatic		
Invitation Email(s)	craig@allpointsoftexas.com		

All Pro Commercial Services (APC Industries, LLC)

Address	7604 BAKER BLVD RICHLAND HILLS, TX 76118	Participation Type:	Active Supplier
Classifications	SBE (Primary)		
Invitation Date	03/05/2021		
Invitation Type	Automatic		
Invitation Email(s)	Pat@allprocstx.com		

All Purpose Professional Services LLC.

Address	125 Commerce Dr. Suite G Fayetteville, GA 30214	Participation Type:	Active Supplier
Invitation Date	03/05/2021		
Invitation Type	Automatic		
Invitation Email(s)	larry.warren@appservicesllc.com		
Response Status	Viewed		
Status Date	03/07/2021		

Alpha Material Handling

Address	313 N. 9th Street Midlothian, TX 76065	Participation Type:	Active Supplier
Classifications	SBE (Primary),HUB,WBE		
Invitation Date	03/05/2021		
Invitation Type	Automatic		
Invitation Email(s)	insidesales@alphamh.com		

Alspaugh's Ace Hardware in The Woodlands, LLC

Address	10720 Kuykendahl Rd. The Woodlands, TX 77381	Participation Type:	Active Supplier
Classifications	WBE (Primary)		
Invitation Date	03/05/2021		
Invitation Type	Automatic		
Invitation Email(s)	b2b@woodlandsace.net		

Alvin Equipment Company

Address	3375 E Highway 6 Alvin, TX 77511	Participation Type:	Active Supplier
Invitation Date	03/05/2021		
Invitation Type	Automatic		
Invitation Email(s)	chris@alvinequipment.com		

Alviso's Flash Cleaning

Address	2707 W Eighteenth St Irving, TX 75060	Participation Type:	Active Supplier
Classifications	MBE (Primary)		
Invitation Date	03/05/2021		
Invitation Type	Automatic		
Invitation Email(s)	alvisosflashcleanning@gmail.com		

American Classic Tours & Music Festivals (Classic Music Fetivals, Inc.)

Address	4243 E. Piedras Dr., Suite 155 San Antonio, TX 78228	Participation Type:	Active Supplier
Classifications	SBE (Primary)		
Invitation Date	03/05/2021		
Invitation Type	Automatic		
Invitation Email(s)			

American Equipment & Trailer, Inc

Address	3707 MLK Jr Blvd Lubbock, TX 79404	Participation Type:	Active Supplier
Invitation Date	03/05/2021		
Invitation Type	Automatic		
Invitation Email(s)	stan@aet.us		

AMERICAN FLOORING SERVICES

Address	310 Morton Street Suite 357 Richmond, TX 77469	Participation Type:	Active Supplier
Invitation Date	03/05/2021		
Invitation Type	Automatic		
Invitation Email(s)	msmith7449@comcast.net		

American Medical Institute Inc (N/A)

Address	6902 Cook Road Houston, TX 77072	Participation Type:	Active Supplier
Invitation Date	03/05/2021		
Invitation Type	Automatic		
Invitation Email(s)	lfye@msn.com		

Anderson Hydra Platforms, Inc.

Address	7703 Park Place Rd York, SC 29745	Participation Type:	Active Supplier
Invitation Date	03/05/2021		
Invitation Type	Automatic		
Invitation Email(s)	cyndi@inspectabridge.com		

Andrew's Janitorial Service, Inc.

Address	5970 Mohican Dr. Manteca, CA 95336	Participation Type:	Active Supplier
Invitation Date	03/05/2021		
Invitation Type	Automatic		
Invitation Email(s)			

Aramark Management Services Limited Partnership (Aramark SMMS LLC)

Address	2400 Market Street Philadelphia, PA 19103	Participation Type:	Active Supplier
Invitation Date	03/05/2021		
Invitation Type	Automatic		
Invitation Email(s)	growth@aramark.com		

Aretex

Address	22341 East Hammond Drive Porter, TX 77365	Participation Type:	Active Supplier
Invitation Date	03/05/2021		
Invitation Type	Automatic		
Invitation Email(s)	aretexsales@Hotmail.com		

Armor Gear

Address	203 Unique Ct. Rosharon, TX 77583	Participation Type:	Active Supplier
Classifications	MBE,SBE (Primary),WBE		
Invitation Date	03/05/2021		
Invitation Type	Automatic		
Invitation Email(s)	sheoop@aol.com		

Arnold Supply

Address	2409 Pasadena Blvd. Pasadena, TX 77502	Participation Type:	Active Supplier
Classifications	TAS (Primary),TCP		
Invitation Date	03/05/2021		
Invitation Type	Automatic		
Invitation Email(s)	matthew@arnoldsupply.com		

A-Rocket Moving & Storage (A-Rocket Moving & Delivery, Inc)

Address	3401 Corder Street Houston, TX 77021	Participation Type:	Active Supplier
Classifications	MBE,SBE (Primary),HUB		
Invitation Date	03/05/2021		
Invitation Type	Automatic		
Invitation Email(s)	dsimsii@arocket.com		

Arod Transportation (Roddrick Walker)

Address	P.O. BOX 716 Fresno, TX 77545	Participation Type:	Active Supplier
Invitation Date	03/05/2021		
Invitation Type	Automatic		
Invitation Email(s)	arodtransportation@gmail.com		

Arrow Exterminators

Address	9000 Jameel Rd ste 100 Houston, TX 77040	Participation Type:	Active Supplier
Invitation Date	03/05/2021		
Invitation Type	Automatic		
Invitation Email(s)	rcoleman@arrowexterminators.com		

Arrow Moving & Storage Co., Inc

Address	4322 Milling Rd San Antonio, TX 78219	Participation Type:	Active Supplier
Classifications	SBE (Primary)		
Invitation Date	03/05/2021		
Invitation Type	Automatic		
Invitation Email(s)	kaugostini@arrowmoving.net		

ASA Builders, Inc

Address	2628 E Sam Pkwy S pasadena, TX 77503	Participation Type:	Active Supplier
Classifications	SBE		
Invitation Date	03/05/2021		
Invitation Type	Automatic		
Invitation Email(s)	huntingtexas@sbcglobal.net		

ASAP Roofing (Koppel & Kozel, LLC)

Address	13026 Kallan Ave Tyler, TX 75703	Participation Type:	Active Supplier
Classifications	SBE (Primary)		
Invitation Date	03/05/2021		
Invitation Type	Automatic		
Invitation Email(s)	joseph@tylerroofingasap.com		

ATLANTIC PETROLEUM (ATLANTIC PETROLEUM & MINERAL RESOURCES, INC)

Address	1445 NORTH LOOP W HOUSTON, TX 77008	Participation Type:	Active Supplier
Invitation Date	03/05/2021		
Invitation Type	Automatic		
Invitation Email(s)	andah@atlanticpetro.com		

atlas limousine Inc

Address	2 fish house rd kearny, NJ 07032	Participation Type:	Active Supplier
Classifications	SBE (Primary)		
Invitation Date	03/05/2021		
Invitation Type	Automatic		
Invitation Email(s)	atlaslimousinellc@yahoo.com		

ATViroTech Inc.

Address	1918 Mackenzie Way Missouri City, TX 77489	Participation Type:	Active Supplier
Classifications	MBE (Primary),SBE,HUB		
Invitation Date	03/05/2021		
Invitation Type	Automatic		
Invitation Email(s)	altownsend@atvirotech.com		

Australis Innovative Technology Asset Solutions

Address	907 Crosstimbers Street Houston, TX 77022	Participation Type:	Active Supplier
Invitation Date	03/05/2021		
Invitation Type	Automatic		
Invitation Email(s)			

Baldwin Cleaning Services

Address	2003 Wedgewood Place Waldorf, MD 20602	Participation Type:	Active Supplier
Invitation Date	03/05/2021		
Invitation Type	Automatic		
Invitation Email(s)	dontel.baldwin@gmail.com		

Bath Fitter

Address	5911 Rittiman Plaza #2 San Antonio, TN 78218	Participation Type:	Active Supplier
Invitation Date	03/05/2021		
Invitation Type	Automatic		
Invitation Email(s)	wnewberry@bathfitter.com		

bayway chevrolet

Address	5719 broadway st pearland, TX 77584	Participation Type:	Active Supplier
Invitation Date	03/05/2021		
Invitation Type	Automatic		
Invitation Email(s)			

Baywood Exterminating Co

Address	5910 FM 2100 Crosby, TX 77532	Participation Type:	Active Supplier
Invitation Date	03/05/2021		
Invitation Type	Automatic		
Invitation Email(s)	baywoodext@att.net		

BDK And Associates LLC

Address	210 Cheek Sparger Rd Colleyville, TX 76034	Participation Type:	Active Supplier
Invitation Date	03/05/2021		
Invitation Type	Automatic		
Invitation Email(s)			

BE GLAD LLC

Address	3141 Stevens Creek Blvd. San Jose, CA 95117	Participation Type:	Active Supplier
Classifications	MBE (Primary)		
Response Date	03/08/2021		
Response Status	No Bid		
Status Date	03/08/2021		

BE Staffing Solutions LLC

Address	507 N. Sam Houston Pkwy E. Houston, TX 77060	Participation Type:	Active Supplier
Invitation Date	03/05/2021		
Invitation Type	Automatic		
Invitation Email(s)	Brittany@bestaffingsolutions.net		

BEASLEY TIRE SERVICE, INC

Address	11802 EASTEX FRWY HOUSTON, TX 77039	Participation Type:	Active Supplier
Classifications	TXM (Primary)		
Invitation Date	03/05/2021		
Invitation Type	Automatic		
Invitation Email(s)	bdavidson@beasleytire.com		

Bekins Moving Solutions, Inc (Bekins A-1 Movers, Inc)

Address	750 ALMEDA-GENOA Houston, TX 77047	Participation Type:	Active Supplier
Invitation Date	03/05/2021		
Invitation Type	Automatic		
Invitation Email(s)	gsalaz@bekinsa1.com		

Belknap Plumbing Systems, Inc.

Address	9030 Solon Rd. Houtson, TX 77066	Participation Type:	Active Supplier
Invitation Date	03/05/2021		
Invitation Type	Automatic		
Invitation Email(s)	estimating@belknapplumbing.com		

BenchMark Facility Solutions, LLC

Address	5050 Quorum Drive, Suite 700, #147 Dallas, TX 75254-1410	Participation Type:	Active Supplier
Classifications	SBE (Primary)		
Invitation Date	03/05/2021		
Invitation Type	Automatic		
Invitation Email(s)	brian.jones@bfsmanagement.com		

Berger Allied of Houston (Berger Texas Inc.)

Address	3021 Mangum Houston, TX 77092	Participation Type:	Active Supplier
Classifications	TAS (Primary),TXM		
Invitation Date	03/05/2021		
Invitation Type	Automatic		
Invitation Email(s)	gerryb@bergerallied.com		

Best Green Cleaning

Address	9494 Southwest Fwy. Ste. 450-E Houston, TX 77074	Participation Type:	Active Supplier
Classifications	USC (Primary),SBE		
Invitation Date	03/05/2021		
Invitation Type	Automatic		
Invitation Email(s)	bestgreencleaningtx@gmail.com		

BEST PRODUCTS COMPANY, INC

Address	1800 Exeter Court Arlington, TX 76017	Participation Type:	Active Supplier
Classifications	MBE,SBE (Primary),WBE		
Invitation Date	03/05/2021		
Invitation Type	Automatic		
Invitation Email(s)	claire@bestproductscompany.com		

BEVCO Consultants, LLC

Address	PO Box 61227 Houston, TX 77208	Participation Type:	Active Supplier
Classifications	MBE,TXM,HUB (Primary),WBE		
Invitation Date	03/05/2021		
Invitation Type	Automatic		
Invitation Email(s)			

BidDesk Analytics

Address	4 Beaver Brook Rd Lincoln Park, NJ 07035	Participation Type:	Active Supplier
Invitation Date	03/05/2021		
Invitation Type	Automatic		
Invitation Email(s)	jw@biddesk.com		

Big Dog Logistics, LLP

Address	1235 North Loop West Houston, TX 77008	Participation Type:	Active Supplier
Classifications	TXM,SBE (Primary),HUB		
Invitation Date	03/05/2021		
Invitation Type	Automatic		
Invitation Email(s)	klane@bigdoggroup.com		

BIO-ONE DFW (LONE STAR HALOS LLC)

Address	820 S MacArthur Blvd Coppell, TX 75019	Participation Type:	Active Supplier
Classifications	WBE (Primary)		
Invitation Date	03/05/2021		
Invitation Type	Automatic		
Invitation Email(s)	hr_billing@bioonedfw.com		

BioSafe Systems, LLC

Address	22 Meadow Street East Hartford, CT 06108	Participation Type:	Active Supplier
Invitation Date	03/05/2021		
Invitation Type	Automatic		
Invitation Email(s)			

Blackland Glass & Construction

Address	120 Taylor Plaza Drive Greenville, TX 75402	Participation Type:	Active Supplier
Invitation Date	03/05/2021		
Invitation Type	Automatic		
Invitation Email(s)	billy@blacklandglass.com		

Blink Marketing Inc

Address	1925 St. Clair Ave. Cleveland, OH 44114	Participation Type:	Active Supplier
Response Status	Viewed		
Status Date	03/09/2021		

BLS (Beyond Logistics Services)

Address	15700 Lexington Blvd. # 505 Sugar Land, TX 77478	Participation Type:	Active Supplier
Classifications	MBE,SBE (Primary),HUB,WBE		
Invitation Date	03/05/2021		
Invitation Type	Automatic		
Invitation Email(s)	sales@beyondls.com		

BluGreen Pest Control

Address	PO Box 632 Wallis, TX 77485	Participation Type:	Active Supplier
Invitation Date	03/05/2021		
Invitation Type	Automatic		
Invitation Email(s)	cdrymala@live.com		

Bolo Stick LLC

Address	PO Box 8626 Warren, OH 44484	Participation Type:	Active Supplier
Invitation Date	03/05/2021		
Invitation Type	Automatic		
Invitation Email(s)	bill@bolostick.net		

Bond Restoration Inc

Address	4808 Gibson Houston, TX 77007	Participation Type:	Active Supplier
Invitation Date	03/05/2021		
Invitation Type	Automatic		
Invitation Email(s)	avi@urbanmeridian.com		

Boxes 4 U, Inc.

Address	1401 E. Plano Pkwy Plano, TX 75074	Participation Type:	Active Supplier
Classifications	MBE,SBE (Primary),HUB		
Invitation Date	03/05/2021		
Invitation Type	Automatic		
Invitation Email(s)	nikki@boxes4u.com		

Boyds Window Cleaning

Address	20907 Southvine Houston, TX 77073	Participation Type:	Active Supplier
Classifications	MBE (Primary),SBE		
Invitation Date	03/05/2021		
Invitation Type	Automatic		
Invitation Email(s)	boydswindowcleaning@gmail.com		

BRB Supply

Address	11807 Catalpa Circle Houston, TX 77065	Participation Type:	Active Supplier
Classifications	MBE,SBE,HUB (Primary)		
Invitation Date	03/05/2021		
Invitation Type	Automatic		
Invitation Email(s)	brbsupply@swbell.net		

Briar Patch

Address	12283-A Veterans Memorial Dr. Houston, TX 77067	Participation Type:	Active Supplier
Classifications	MBE (Primary),SBE,WBE		
Invitation Date	03/05/2021		
Invitation Type	Automatic		
Invitation Email(s)	tpensonwilson@yahoo.com		

Britain Electric

Address	1640 Brittmoore Houston, TX 77043	Participation Type:	Active Supplier
Invitation Date	03/05/2021		
Invitation Type	Automatic		
Invitation Email(s)	Miket@Britainelectric.com		

Bubbl (Bubbl Investments)

Address	8900 John W Carpenter Dallas, TX 75247	Participation Type:	Active Supplier
Invitation Date	03/05/2021		
Invitation Type	Automatic		
Invitation Email(s)	pam@bubbldallas.com		

BUDGET RESTAURANT SUPPLY (TAI HING CORPORATION)

Address	8800 W. Sam Houston Parkway So. Houston, TX 77099	Participation Type:	Active Supplier
Classifications	MBE (Primary),HUB		
Invitation Date	03/05/2021		
Invitation Type	Automatic		
Invitation Email(s)	fawn.griffin@budgetrs.com		

Building Material Supply, Inc.

Address	13492 Research Blvd; Suite 120 - #688 Austin, TX 78750	Participation Type:	Active Supplier
Invitation Date	03/05/2021		
Invitation Type	Automatic		
Invitation Email(s)	cstevens@bmsizone.com		

C&B ELECTRIC & A/C SERVICES

Address	2616 Helena Ave McAllen, TX 78503	Participation Type:	Active Supplier
Classifications	MBE (Primary),SBE		
Invitation Date	03/05/2021		
Invitation Type	Automatic		
Invitation Email(s)			

C&H Distributors, LLC

Address	22133 Network Pl Chicago, IL 60673	Participation Type:	Active Supplier
Classifications	TXM (Primary)		
Invitation Date	03/05/2021		
Invitation Type	Automatic		
Invitation Email(s)	governmentsales@chdistgov.com		

C&L Consulting

Address	3514 Wentworth Street Houston, TX 77004	Participation Type:	Active Supplier
Classifications	MBE (Primary),SBE,HUB,WBE		
Invitation Date	03/05/2021		
Invitation Type	Automatic		
Invitation Email(s)			

Calico Construction and Development LLC

Address	1242 E Bus Highway 83 suite 7 Mission, TX 78572	Participation Type:	Active Supplier
Invitation Date	03/05/2021		
Invitation Type	Automatic		
Invitation Email(s)	Calico2019@yahoo.com		

California

Address	707 3rd Street West Sacramento, CA 95605	Participation Type:	Active Supplier
Invitation Date	03/05/2021		
Invitation Type	Manual		
Invitation Email(s)			

Cardinal Delivery Service

Address	P.O. Box 2047 Bellaire, TX 77402	Participation Type:	Active Supplier
Classifications	SBE (Primary)		
Invitation Date	03/05/2021		
Invitation Type	Automatic		
Invitation Email(s)	maroberts@cardinal-delivery.com clinderman@cardinal-delivery.com		

Catalyst PR INC

Address	1701 N Thompson St Conroe, TX 77301-1989	Participation Type:	Active Supplier
Classifications	SBE,HUB (Primary),WBE		
Invitation Date	03/05/2021		
Invitation Type	Automatic		
Invitation Email(s)	holly@catalystpr.net		

CC Distributors, Inc.

Address	210 McBride Lane Corpus Christi, TX 78408	Participation Type:	Active Supplier
Classifications	SBE (Primary)		
Invitation Date	03/05/2021		
Invitation Type	Automatic		
Invitation Email(s)	ddesantos@ccdistributors.com		

CCP INDUSTRIES (The Tranzonic Companies)

Address	26301 Curtis Wright Parkway #200 Richmond Heights, OH 44143	Participation Type:	Active Supplier
Invitation Date	03/05/2021		
Invitation Type	Automatic		
Invitation Email(s)	gguilbeau@ccpind.com		

CDM Contracting Services

Address	175 Duncan Road Brownsville, TX 78526	Participation Type:	Active Supplier
Invitation Date	03/05/2021		
Invitation Type	Automatic		
Invitation Email(s)	cdm174@sbcglobal.net		

CEC Facilities Group

Address	1275 Valley View LN Irving, TX 75061	Participation Type:	Active Supplier
Invitation Date	03/05/2021		
Invitation Type	Automatic		
Invitation Email(s)	kkinchen@cecfg.com		

CEMA BUS dba HEIGHTS TRANSPORTATION

Address	8646 CATALINA LANE HOUSTON, TX 77075	Participation Type:	Active Supplier
Classifications	MBE,DIR,HGA,TAS,TCP,TIP,TPA,TXM,USC,SBE,HUB (Primary),WBE		
Invitation Date	03/05/2021		
Invitation Type	Automatic		
Invitation Email(s)	RGALLO@HEIGHTSTRANSPORTATION.COM		

CFW ENTERPRISES LLC

Address	1688 S. Uvalda St. Aurora, CO 80012	Participation Type:	Active Supplier
Classifications	MBE (Primary),SBE,WBE		
Invitation Date	03/05/2021		
Invitation Type	Automatic		
Invitation Email(s)	michael@cfwstaffing.com		

CHAR SISTERS PETROLEUM,LLC (FOUR SISTERS PETROLEUM,LLC)

Address	2900 N QUINLAN PARK RD, SUITE B240 AUSTIN, TX 78732	Participation Type:	Active Supplier
Classifications	MBE,SBE (Primary),HUB,WBE		
Invitation Date	03/05/2021		
Invitation Type	Automatic		
Invitation Email(s)	RITI@FOURSISTERSPETRO.COM		

CharterUp LLC

Address	3340 Peachtree Rd NE Atlanta, GA 30326	Participation Type:	Active Supplier
Classifications	SBE (Primary)		
Invitation Date	03/05/2021		
Invitation Type	Automatic		
Invitation Email(s)	adam.greenstein@charterup.com		

Chavez Service Companies, Inc. (.)

Address	P. O. Box 572351 Houston, TX 77257	Participation Type:	Active Supplier
Invitation Date	03/05/2021		
Invitation Type	Automatic		
Invitation Email(s)	bchavez@chavezcompanies.com		

Child Care Associates

Address	3000 E BELKNAP ST FORT WORTH, TX 76111-4142	Participation Type:	Active Supplier
Invitation Date	03/05/2021		
Invitation Type	Automatic		
Invitation Email(s)	candace.lord@childcareassociates.org patricia.looper@childcareassociates.org		

cindys logistics llc

Address	7509 glen falls houston, TX 77049	Participation Type:	Active Supplier
Invitation Date	03/05/2021		
Invitation Type	Automatic		
Invitation Email(s)	angelsanchez@cindyslogisticsllc.com		

City Office Supply

Address	4202 Telephone Rd. Houston, TX 77087	Participation Type:	Active Supplier
Classifications	TAS,SBE (Primary)		
Invitation Date	03/05/2021		
Invitation Type	Automatic		
Invitation Email(s)			

City United Bus

Address	506 Loop 12 Irving, TX 75061	Participation Type:	Active Supplier
Invitation Date	03/05/2021		
Invitation Type	Automatic		
Invitation Email(s)	christie@usabus.net		

Classic Protection Systems, Inc.

Address	1648 W Sam Hou Pkwy North Houston, TX 77043	Participation Type:	Active Supplier
Invitation Date	03/05/2021		
Invitation Type	Automatic		
Invitation Email(s)	pros@classicprotectionsys.com		

cleaningessence LLC

Address	19716 SAUMS RD HOUSTON, TX 77084	Participation Type:	Active Supplier
Classifications	SBE (Primary)		
Invitation Date	03/05/2021		
Invitation Type	Automatic		
Invitation Email(s)	john.taylor@cleaningessence.com		

Clinical Concepts! (The Entermedia Group, LLC)

Address	900 RR 620 South, C101-153 Austin, TX 78734	Participation Type:	Active Supplier
Classifications	MBE,SBE (Primary),WBE		
Invitation Date	03/05/2021		
Invitation Type	Automatic		
Invitation Email(s)	gary.shearod@clinicalconcepts.us		

Coach USA/Kerrville Bus Company

Address	1800 Delano St. Houston, TX 77003	Participation Type:	Active Supplier
Invitation Date	03/05/2021		
Invitation Type	Automatic		
Invitation Email(s)	jacqui.stewart@coachusa.com		

Coastal Remediation

Address	1635 Dickinson Ave. Dickinson, TX 77539	Participation Type:	Active Supplier
Invitation Date	03/05/2021		
Invitation Type	Automatic		
Invitation Email(s)	ccotton@spauldingdecon.com		

Comflow Mechanical Services

Address	6411 Lawford Lane Houston, TX 77040	Participation Type:	Active Supplier
Invitation Date	03/05/2021		
Invitation Type	Automatic		
Invitation Email(s)	cevett@comflowco.com		

Commercial Equipment & Sales Co.

Address	1518 Paige St. Houston, TX 77003	Participation Type:	Active Supplier
Invitation Date	03/05/2021		
Invitation Type	Automatic		
Invitation Email(s)	sales@commercialequipmentandsales.com		

Competitive Choice, Inc.

Address	PO Box 35743 Houston, TX 77235	Participation Type:	Active Supplier
Classifications	MBE,TXM,SBE (Primary),HUB,WBE		
Invitation Date	03/05/2021		
Invitation Type	Automatic		
Invitation Email(s)	aundrea@competitivechoice.net sales@competitivechoice.net		

Complete Companies Inc

Address	463 Raccoon Hill Road Salisbury, NH 03268	Participation Type:	Active Supplier
Invitation Date	03/05/2021		
Invitation Type	Automatic		
Invitation Email(s)	sales@completecompaniesinc.com		

CompuPro Global (Rita's Tape Media)

Address	4888 Langfield Road Houston, TX 77040	Participation Type:	Active Supplier
Classifications	SBE,WBE (Primary)		
Invitation Date	03/05/2021		
Invitation Type	Automatic		
Invitation Email(s)	ginnib@compuproglobal.com		

CONCORD COMMERCIAL SERVICES, INC

Address	11400 LONG ST. BALCH SPRINGS, TX 75180	Participation Type:	Active Supplier
Invitation Date	03/05/2021		
Invitation Type	Automatic		
Invitation Email(s)	pjones@ccsinctx.com		

Connect Tours & Cruises

Address	14090 FM 2920 Rd. Tomball, TX 77377	Participation Type:	Active Supplier
Classifications	WBE (Primary)		
Invitation Date	03/05/2021		
Invitation Type	Automatic		
Invitation Email(s)	courtney@connecttours.com		

Connecticut

Address	450 Columbus Boulevard, Suite 5 Hartford, CT 06103	Participation Type:	Active Supplier
Invitation Date	03/05/2021		
Invitation Type	Manual		
Invitation Email(s)			

Construction Journal

Address	400 SW 7th Street Stuart, FL 34994	Participation Type:	Active Supplier
Invitation Date	03/05/2021		
Invitation Type	Automatic		
Invitation Email(s)			

Continuum Restoration Services, LLC

Address	229 Heymann Blvd Lafayette, LA 70501	Participation Type:	Active Supplier
Invitation Date	03/05/2021		
Invitation Type	Automatic		
Invitation Email(s)	hans@robertsonec.com		

Control Specialties

Address	2503 Monroe Drive Gainesville, GA 30507	Participation Type:	Active Supplier
Classifications	WBE (Primary)		
Invitation Date	03/05/2021		
Invitation Type	Automatic		
Invitation Email(s)	margie@control-specialties.com		

CORE Projects Group

Address	2901 Hwy 35 N. Rockport, TX 78382	Participation Type:	Active Supplier
Invitation Date	03/05/2021		
Invitation Type	Automatic		
Invitation Email(s)			

Corporate Relocators, LLC

Address	82 Legend Lane Houston, TX 77024	Participation Type:	Active Supplier
Classifications	SBE (Primary),WBE		
Invitation Date	03/05/2021		
Invitation Type	Automatic		
Invitation Email(s)	lbadgett@corporaterelocatorsllc.com		

Council Rock Enterprises, LLC

Address	11 Centre Park Rochester, NY 14614	Participation Type:	Active Supplier
Classifications	MBE,SBE,HUB (Primary)		
Invitation Date	03/05/2021		
Invitation Type	Automatic		
Invitation Email(s)			

Covid Safety Glass (Silent West LLC)

Address	5972 TUNBRIDGE AVE LAS VEGAS, NV 89139	Participation Type:	Active Supplier
Classifications	SBE (Primary)		
Invitation Date	03/05/2021		
Invitation Type	Automatic		
Invitation Email(s)	Jack@SilentWest.com		

CRAFT SAFETY INSPECTIONS (JMAC GROUP LLC)

Address	9894 Bissonnet St HOUSTON, TX 77036	Participation Type:	Active Supplier
Classifications	MBE,TPA,SBE,HUB (Primary),WBE		
Invitation Date	03/05/2021		
Invitation Type	Automatic		
Invitation Email(s)	rcraft@csinspector.com		

Creative Bus Sales

Address	3880 Valley View Ln Irving, TX 75062	Participation Type:	Active Supplier
Classifications	HGA (Primary)		
Invitation Date	03/05/2021		
Invitation Type	Automatic		
Invitation Email(s)	RyanF@CreativeBusSales.com stevea@creativebussales.com		

CRG Texas Environmental Services

Address	2504 Avenue I Rosenberg, TX 77471	Participation Type:	Active Supplier
Classifications	SBE (Primary),HUB		
Invitation Date	03/05/2021		
Invitation Type	Automatic		
Invitation Email(s)	nubia@crgtexas.com		

Crimson Vision Enterprises

Address	2311 24th Street Dickinson, TX 77573	Participation Type:	Active Supplier
Invitation Date	03/05/2021		
Invitation Type	Automatic		
Invitation Email(s)	kimjyancy@gmail.com		

Crystal Facility Solutions

Address	11011 S Wilcrest Dr. Suite B Houston, TX 77099	Participation Type:	Active Supplier
Classifications	SBE (Primary)		
Invitation Date	03/05/2021		
Invitation Type	Automatic		
Invitation Email(s)	accounting@cfshouston.com		

CSI Transportaion Services (Corporate Services International (CSI))

Address	5701 Southwest freeway Houston, TX 77057	Participation Type:	Active Supplier
Invitation Date	03/05/2021		
Invitation Type	Automatic		
Invitation Email(s)	info@csidmc.com		

Cyclone FPV (Cyclone 3D, Inc.)

Address	5546 Silent Timber Path LN. Spring, TX 77386	Participation Type:	Active Supplier
Invitation Date	03/05/2021		
Invitation Type	Automatic		
Invitation Email(s)	schoolbids@cyclonefpv.com		

CypherWorx, Inc.

Address	130 Andrews St. Rochester, NY 14604	Participation Type:	Active Supplier
Invitation Date	03/05/2021		
Invitation Type	Automatic		
Invitation Email(s)	sstookey@cypherworx.com		

D&M Leasing (Commercial Vehicle Leasing, LP)

Address	1400 West 7th Street Fort Worth, TX 76102-2625	Participation Type:	Active Supplier
Classifications	MBE (Primary),HUB		
Invitation Date	03/05/2021		
Invitation Type	Automatic		
Invitation Email(s)	ecain@dmautoleasing.com		

D.A.N.'s One Stop, LLC.

Address	108 Herndon Street Shreveport, LA 71101	Participation Type:	Active Supplier
Classifications	MBE (Primary),SBE		
Invitation Date	03/05/2021		
Invitation Type	Automatic		
Invitation Email(s)	dracforme@gmail.com		

Daise Management, LLC (Alfred Daise)

Address	PO Box 58171 Houston, TX 77258	Participation Type:	Active Supplier
Classifications	MBE (Primary),HUB,WBE		
Invitation Date	03/05/2021		
Invitation Type	Automatic		
Invitation Email(s)	Dmllctx@gmail.com		

Daisy Charters (Daisy Tours and Conventions)

Address	1505 E. Houston St. San Antonio, TX 78202	Participation Type:	Active Supplier
Invitation Date	03/05/2021		
Invitation Type	Automatic		
Invitation Email(s)	david@daisycharters.com		

Danny's Laundry Service

Address	1001 Burke #B Pasadena, TX 77506	Participation Type:	Active Supplier
Invitation Date	03/05/2021		
Invitation Type	Automatic		
Invitation Email(s)	texlaundry@yahoo.com		

DataSpan (MRI Inc)

Address	15011 Trumpet Vine Lane Cypress, TX 77433	Participation Type:	Active Supplier
Invitation Date	03/05/2021		
Invitation Type	Automatic		
Invitation Email(s)	dwaterman@dataspan.com rbrewer@dataspan.com		

DBL Management Solutions

Address	3131 Quail Valley E Dr Missouri City, TX 77489	Participation Type:	Active Supplier
Invitation Date	03/05/2021		
Invitation Type	Automatic		
Invitation Email(s)	angela@dblmgmtsol.com		

DCF Supplies & Equipment (Danielle Frazier)

Address	6531 W Ridgecreek Missouri City, TX 77489	Participation Type:	Active Supplier
Classifications	MBE,HUB,WBE (Primary)		
Invitation Date	03/05/2021		
Invitation Type	Automatic		
Invitation Email(s)	dcf.suppliesandequipment@gmail.com		

DeAngelo Brothers LLC

Address	100 North Conahan Drive Hazleton, PA 18201	Participation Type:	Active Supplier
Invitation Date	03/05/2021		
Invitation Type	Automatic		
Invitation Email(s)	research@dbiservices.com		

Delaware

Address	100 Enterprise Place Dover, DE 19904	Participation Type:	Active Supplier
Invitation Date	03/05/2021		
Invitation Type	Manual		
Invitation Email(s)			

Dent Enterprises LLC

Address	512 N. Hampton Road #405 DeSoto, TX 75115	Participation Type:	Active Supplier
Classifications	MBE (Primary),HUB		
Response Status	Viewed		
Status Date	03/10/2021		

DGR United

Address	6402 Oaknut Dr houston, TX 77088	Participation Type:	Active Supplier
Classifications	MBE (Primary),SBE,HUB		
Invitation Date	03/05/2021		
Invitation Type	Automatic		
Invitation Email(s)	info@dgrunited.com		

Diann Zackery dba: The Lysander Element

Address	518 County Road 2250 Grapeland, TX 75844	Participation Type:	Active Supplier
Classifications	TXM,SBE (Primary),HUB,WBE		
Invitation Date	03/05/2021		
Invitation Type	Automatic		
Invitation Email(s)			

Dobro Services, LLC

Address	2129 FM 2920 Rd., Box 190202 Spring, TX 77388	Participation Type:	Active Supplier
Classifications	SBE (Primary),HUB,WBE		
Invitation Date	03/05/2021		
Invitation Type	Automatic		
Invitation Email(s)	lifeisgood@dobroservices.com		

DPV Transportation (DPV Transportation, INC.)

Address	383 Second Street Everett, MA 02149	Participation Type:	Active Supplier
Invitation Date	03/05/2021		
Invitation Type	Automatic		
Invitation Email(s)	hernan.santamaria@dpvtransportation.com		

Dri Right Restoration Services of Texas

Address	5355 Dietrich Road STE 102 San Antonio, TX 78219	Participation Type:	Active Supplier
Invitation Date	03/05/2021		
Invitation Type	Automatic		
Invitation Email(s)	management@drirightoftexas.com		

DroneView Technologies

Address	1750 S. Telegraph Rd. Suite 200 Bloomfield Hills, MI 48302	Participation Type:	Active Supplier
Invitation Date	03/05/2021		
Invitation Type	Automatic		
Invitation Email(s)	lorne@droneviewtech.com		

Durham School Services (Durham School Services LP)

Address	4300 Weaver Parkway Warrenville, IL 60555	Participation Type:	Active Supplier
Invitation Date	03/05/2021		
Invitation Type	Automatic		
Invitation Email(s)	bramsdell@durhamschoolservices.com		

Dust trappers llc

Address	700 UNION ST BIRDSBORO, PA 19508	Participation Type:	Active Supplier
Invitation Date	03/05/2021		
Invitation Type	Automatic		
Invitation Email(s)	Dusttrapperscleaning@gmail.com		

Eagle Electronic Resources Inc.

Address	9807 Honeywell St. Houston, TX 77074	Participation Type:	Active Supplier
Invitation Date	03/05/2021		
Invitation Type	Automatic		
Invitation Email(s)			

Earl P. Forbrich, Jr. Inc

Address	238 Dinn San Antonio, TX 78218	Participation Type:	Active Supplier
Classifications	SBE (Primary)		
Invitation Date	03/05/2021		
Invitation Type	Automatic		
Invitation Email(s)	epfjrinc@aol.com		

East End Transfer Moving and Storage, INC

Address	5607 Cavanaugh St Houston, TX 77021	Participation Type:	Active Supplier
Classifications	SBE (Primary),HUB,WBE		
Invitation Date	03/05/2021		
Invitation Type	Automatic		
Invitation Email(s)	lisa@eastendtransfer.com holly@eastendtransfer.com		
Response Status	Viewed		
Status Date	03/30/2021		

Echo Transportation (Echo Tours and Charters)

Address	P.O. Box 532789 Grand Prairie, TX 75053	Participation Type:	Active Supplier
Invitation Date	03/05/2021		
Invitation Type	Automatic		
Invitation Email(s)			

Eco Care Commercial Cleaning (Five$tar Promotions)

Address	11811 North Freeway Houston, TX 77060	Participation Type:	Active Supplier
Classifications	MBE,SBE (Primary)		
Invitation Date	03/05/2021		
Invitation Type	Automatic		
Invitation Email(s)	promotions.fivestar@gmail.com		

ecoclean, llc

Address	19402 CHESTNUTFIELD CT HOUSTON, TX 77094	Participation Type:	Active Supplier
Classifications	SBE (Primary)		
Invitation Date	03/05/2021		
Invitation Type	Automatic		
Invitation Email(s)	service@EcocleanUSA.com		

Educational Shippers Association (Leveraged Logistics)

Address	1510 Hunters Pointe Drive Richmond, IN 47374	Participation Type:	Active Supplier
Classifications	TIP,SBE (Primary),WBE		
Invitation Date	03/05/2021		
Invitation Type	Automatic		
Invitation Email(s)	rharth@saveondelivery.com		

Educational Systems Consulting

Address	60 Victoria Drive Binghamton, NY 13904	Participation Type:	Active Supplier
Invitation Date	03/05/2021		
Invitation Type	Automatic		
Invitation Email(s)	consult@edsystemsconsulting.org		

Eillac Supply CO (Ricky Small)

Address	P.O.Box 24773 Houston, TX 77229	Participation Type:	Active Supplier
Classifications	MBE,SBE (Primary),HUB		
Invitation Date	03/05/2021		
Invitation Type	Automatic		
Invitation Email(s)			

EL PASO BOLT & SCREW CO., INC

Address	7058 Alameda Ave El Paso, TX 79915	Participation Type:	Active Supplier
Classifications	MBE (Primary),HUB		
Invitation Date	03/05/2021		
Invitation Type	Automatic		
Invitation Email(s)	elpasobolt1@gmail.com		

Electronic Recyclers International, Inc.

Address	7815 N. Palm Avenue Fresno, CA 93711	Participation Type:	Active Supplier

Invitation Date 03/05/2021
Invitation Type Automatic
Invitation Email(s) stephanie.nakamura@eridirect.com aaron.scheller@eridirect.com maddy.hintergardt@ERIdirect.com

Elite Water and Coffee

Address	710 Ridgewood Road Ridgeland, MS 39157	Participation Type:	Active Supplier

Invitation Date 03/05/2021
Invitation Type Automatic
Invitation Email(s) greg@elitewaterandcoffee.com

Ellis Industries

Address	12818 Tidwell Rd. Houston, TX 77044	Participation Type:	Active Supplier

Classifications MBE (Primary)

Invitation Date 03/05/2021
Invitation Type Automatic
Invitation Email(s) rbonton@ellisindustries.net

E-Logic, Inc.

Address	1025 Connecticut Avenue NW Washington, DC 20036	Participation Type:	Active Supplier

Invitation Date 03/05/2021
Invitation Type Automatic
Invitation Email(s) LPadilla@e-logic.us
Response Date 04/05/2021
Response Status Submitted
Status Date 04/05/2021

ELP Enterprises, Inc

Address	9346 Rosstown Way Houston, TX 77080	Participation Type:	Active Supplier

Classifications MBE,DIR,TIP,SBE (Primary),HUB,WBE

Invitation Date 03/05/2021
Invitation Type Automatic
Invitation Email(s) martha@elpenterprisesinc.com ruthann@elpenterprisesinc.com mike@elpenterprisesinc.com

EMC Resurfacing

Address	7326 Palomino Bay San Antonio, TX 78252	Participation Type:	Active Supplier

Classifications MBE (Primary),SBE,HUB

Invitation Date 03/05/2021
Invitation Type Automatic
Invitation Email(s) emc1construction@gmail.com

Enterprise Fleet Management

Address	10401 Centrepark Dr. Houston, TX 77043	Participation Type:	Active Supplier

Invitation Date 03/05/2021
Invitation Type Automatic
Invitation Email(s) amy.e.brasher@efleets.com

Environmental Disinfection Management, LLC

Address	10314 Cadena Ct Spring, TX 77379	Participation Type:	Active Supplier
Classifications	SBE (Primary)		
Invitation Date	03/05/2021		
Invitation Type	Automatic		
Invitation Email(s)	jaycomeaux@edm-facilities.com		

ERC Environmental & Construction Services, Inc.

Address	10801 Hammerly Blvd Houston, TX 77043	Participation Type:	Active Supplier
Classifications	TIP (Primary)		
Invitation Date	03/05/2021		
Invitation Type	Automatic		
Invitation Email(s)	apaterson@erc-tx.com kazarpour@erc-tx.com shoran@erc-tx.com		

Evco Partners LP dba Burgoon Company

Address	PO Box 1168 Galveston, TX 77553	Participation Type:	Active Supplier
Invitation Date	03/05/2021		
Invitation Type	Automatic		
Invitation Email(s)	office@burgooncompany.com		

Evertek LLC

Address	159 Main St Flemington, NJ 08822	Participation Type:	Active Supplier
Classifications	SBE,WBE (Primary)		
Invitation Date	03/05/2021		
Invitation Type	Automatic		
Invitation Email(s)	ceo@everteklc.com		

Excel Medical Waste

Address	6410 Long Drive Houston, TX 77087	Participation Type:	Active Supplier
Classifications	SBE (Primary)		
Invitation Date	03/05/2021		
Invitation Type	Automatic		
Invitation Email(s)			

ExerPlay, Inc

Address	12220 N Hwy 14, Suite 5 Cedar Crest, NM 87008	Participation Type:	Active Supplier
Invitation Date	03/05/2021		
Invitation Type	Automatic		
Invitation Email(s)	vicki@exerplay.com		

Expert Relocation Systems, LLC

Address	9001 Techni Center Dr Suite C Austin, TX 78721	Participation Type:	Active Supplier
Invitation Date	03/05/2021		
Invitation Type	Automatic		
Invitation Email(s)	Derrick.Ellison@ExpertRelo.com		

FACILITIES INTEGRATED SOLUTIONS & CONSULTING LLC

Address	21145 FM 529 SUITE 1114 CYPRESS, TX 77433	Participation Type:	Active Supplier
Classifications	MBE,HUB (Primary),WBE		
Invitation Date	03/05/2021		
Invitation Type	Automatic		
Invitation Email(s)	nhamler@fiscllc.com		

Fastenal Company

Address	2001 Theurer Blvd Winona, MN 55987	Participation Type:	Active Supplier
Invitation Date	03/05/2021		
Invitation Type	Automatic		
Invitation Email(s)	afolkers@fastenal.com		

Fazangelo Prosperity LLC

Address	26 pineneedle place the woodlands, TX 77382	Participation Type:	Active Supplier
Classifications	SBE (Primary)		
Invitation Date	03/05/2021		
Invitation Type	Automatic		
Invitation Email(s)	fazandelatanja@gmail.com		

FIRST NATIONAL HOMES,INC.

Address	SAME SAME, TX SAME	Participation Type:	Active Supplier
Classifications	MBE,SBE (Primary),HUB		
Invitation Date	03/05/2021		
Invitation Type	Automatic		
Invitation Email(s)	fngroup@hotmail.com		

Flicgroup (Federal lighting illumination capital)

Address	1256 Main Street Southlake, TX 76092	Participation Type:	Active Supplier
Classifications	SBE (Primary)		
Invitation Date	03/05/2021		
Invitation Type	Automatic		
Invitation Email(s)	J.sheehan@flicgroup.com		

Florida

Address	4050 Esplanade Way Tallahassee, FL 32399	Participation Type:	Active Supplier
Invitation Date	03/05/2021		
Invitation Type	Manual		
Invitation Email(s)			

Fors Lux Group (Fors Lux Group Corporation)

Address	2425 W. Loop South Houston, TX 77027	Participation Type:	Active Supplier
Invitation Date	03/05/2021		
Invitation Type	Automatic		
Invitation Email(s)	c.ashmeade@forsluxgroup.com		

Frontier Services Group

Address	13735 FM 529 Road Houston, TX 77041	Participation Type:	Active Supplier
Invitation Date	03/05/2021		
Invitation Type	Automatic		
Invitation Email(s)	info@frontiergp.com		

G&E Industrial Supplies Inc.

Address	857 Pendale Rd El Paso, TX 79907	Participation Type:	Active Supplier
Classifications	HUB (Primary)		
Invitation Date	03/05/2021		
Invitation Type	Automatic		
Invitation Email(s)	john@geindustrialsupplies.com		

Gainsborough Waste

Address	950 McCarty Houston, TX 77029	Participation Type:	Active Supplier
Invitation Date	03/05/2021		
Invitation Type	Automatic		
Invitation Email(s)	larry@gtxwaste.com		

Gateway Printing & Office Supply, Inc.

Address	315 S. Closner Edinburg, TX 78539	Participation Type:	Active Supplier
Classifications	DIR,TXM (Primary)		
Invitation Date	03/05/2021		
Invitation Type	Automatic		
Invitation Email(s)	butch@gatewayp.com edel@gatewayp.com		

Gazelle Capital, LLC

Address	6785 58TH AVE N Saint Petersburg, FL 33709	Participation Type:	Active Supplier
Classifications	SBE (Primary)		
Invitation Date	03/05/2021		
Invitation Type	Automatic		
Invitation Email(s)	bids@gazelle.capital		

Geaux Crates & Storage, LLC

Address	14504 North Freeway Houston, TX, TX 77090	Participation Type:	Active Supplier
Invitation Date	03/05/2021		
Invitation Type	Automatic		
Invitation Email(s)	kerry@geauxcrates.com		

General Sports Surfaces LLC

Address	8717 Forum Way Fort Worth, TX 76140	Participation Type:	Active Supplier
Invitation Date	03/05/2021		
Invitation Type	Automatic		
Invitation Email(s)	l.puentes@generalss.com		

Gene's Machine, INC.

Address	235 Leeper Lane Victoria, TX 77904	Participation Type:	Active Supplier
Invitation Date	03/05/2021		
Invitation Type	Automatic		
Invitation Email(s)	mattapodackis@genesmachine.com		

Gerber Tours, Inc.

Address	100 Crossways Park Drive West Woodbury, NY 11797	Participation Type:	Active Supplier
Invitation Date	03/05/2021		
Invitation Type	Automatic		
Invitation Email(s)	abardliving@contemporarytours.com		

GermBlast (Infection Controls, Inc.)

Address	1414 Avenue J Lubbock, TX 79401	Participation Type:	Active Supplier
Invitation Date	03/05/2021		
Invitation Type	Automatic		
Invitation Email(s)	wes@germblast.com kroye@germblast.com		

Gill Supply (GILL LLC)

Address	139B JAMES COMEAUX RD PMB 569 LAFAYETTE, LA 70508	Participation Type:	Active Supplier
Classifications	SBE (Primary),WBE		
Invitation Date	03/05/2021		
Invitation Type	Automatic		
Invitation Email(s)	sales@gillsupply.com		

Global Equipment Company Inc. (Global Industrial, Global Industrial Equipment)

Address	29833 Network Place Chicago, IL 60673-1298	Participation Type:	Active Supplier
Invitation Date	03/05/2021		
Invitation Type	Automatic		
Invitation Email(s)	k12bids@globalindustrial.com		

Global Waste Services LLC

Address	7213 E Mount Houston Rd Houston, TX 77050	Participation Type:	Active Supplier
Invitation Date	03/05/2021		
Invitation Type	Automatic		
Invitation Email(s)	jrocha@globalwasteusa.com		

Globe Office Products

Address	11500 FM 1960 W, Suite 215 Houston, TX 77065	Participation Type:	Active Supplier
Classifications	MBE,SBE (Primary)		
Invitation Date	03/05/2021		
Invitation Type	Automatic		
Invitation Email(s)	globeoff@hotmail.com		

GMP Media Group

Address	534 Pryor Street Atlanta, GA 30312	Participation Type:	Active Supplier
Invitation Date	03/05/2021		
Invitation Type	Automatic		
Invitation Email(s)	gromoeprod@gmail.com		

Goodman Bus Service (B H Goodman Bus Service, Inc.)

Address	6001 North Shepherd Houston, TX 77091	Participation Type:	Active Supplier
Classifications	SBE (Primary),HUB,WBE		
Invitation Date	03/05/2021		
Invitation Type	Automatic		
Invitation Email(s)	charmain@goodmanbus.com jason@goodmanbus.com sherry@goodmanbus.com		

Graebel Houston Movers, Inc.

Address	10901 Tanner Road Houston, TX 77041	Participation Type:	Active Supplier
Classifications	TPA,TXM (Primary)		
Invitation Date	03/05/2021		
Invitation Type	Automatic		
Invitation Email(s)			

Gray Mechanical (Gray Mechanical, LLC)

Address	15534 West Hardy Rd. Ste. 100 Houston, TX 77060	Participation Type:	Active Supplier
Invitation Date	03/05/2021		
Invitation Type	Automatic		
Invitation Email(s)	jody.vowell@graymechanical.com		

Graybar Electric Company, Inc.

Address	6161 Bingle Rd Houston, TX 77092	Participation Type:	Active Supplier
Classifications	DIR (Primary),USC		
Invitation Date	03/05/2021		
Invitation Type	Automatic		
Invitation Email(s)	cara.pugh@graybar.com		

Green Planet, Inc.

Address	6371 State Hwy 276 W. Royse City, TX 75189	Participation Type:	Active Supplier
Classifications	TAS,TCP,TXM,SBE (Primary),HUB,WBE		
Invitation Date	03/05/2021		
Invitation Type	Automatic		
Invitation Email(s)	vbelmore@greenplanetinc.com		

Groople Texas, LLC

Address	990 Hwy 287 N. Mansfield, TX 76063	Participation Type:	Active Supplier
Classifications	MBE,SBE (Primary),HUB		
Invitation Date	03/05/2021		
Invitation Type	Automatic		
Invitation Email(s)	jbutler@groople.com		

Groves Industrial Supply

Address	7301 Pinemont Houston, TX 77040	Participation Type:	Active Supplier
Invitation Date	03/05/2021		
Invitation Type	Automatic		
Invitation Email(s)			

GSI Highway

Address	2861 S Beltline Rd Dallas, TX 75253	Participation Type:	Active Supplier
Classifications	SBE (Primary)		
Invitation Date	03/05/2021		
Invitation Type	Automatic		
Invitation Email(s)	valeriec@gsihighway.com		

Guaranteed Express Inc

Address	1720 Regal Row Dallas, TX 75235	Participation Type:	Active Supplier
Classifications	SBE (Primary),HUB,WBE		
Invitation Date	03/05/2021		
Invitation Type	Automatic		
Invitation Email(s)	jblakeney@gxcourier.com		

Gulf Coast Nut & Bolt LLC

Address	4501 Leopard st Corpus Christi, TX 78408	Participation Type:	Active Supplier
Invitation Date	03/05/2021		
Invitation Type	Automatic		
Invitation Email(s)	Paul@gcnbolt.com		

Gulf Coast Painting & Construction

Address	PO Box 531647 Harlingen, TX 78553	Participation Type:	Active Supplier
Classifications	MBE (Primary)		
Invitation Date	03/05/2021		
Invitation Type	Automatic		
Invitation Email(s)	gcpsa92@yahoo.com		

Gulf States Laundry Machinery

Address	12647 Memorial Drive Houston, TX 77024	Participation Type:	Active Supplier
Invitation Date	03/05/2021		
Invitation Type	Automatic		
Invitation Email(s)	laundrylady2015@gmail.com		

Gulftex (B J Interest, Inc.)

Address	7710 Cherry Park Dr., Suite T-425 Houston, TX 77095	Participation Type:	Active Supplier
Classifications	SBE (Primary)		
Invitation Date	03/05/2021		
Invitation Type	Automatic		
Invitation Email(s)	billt@gulftex92.com		

hard work construction

Address	351 scott rd cleveland, TX 77328	Participation Type:	Active Supplier
Classifications	SBE (Primary)		
Invitation Date	03/05/2021		
Invitation Type	Automatic		
Invitation Email(s)	bobbyr9@aol.com		

HCDE CPC

Address	6005 Westview Drive Houston, TX 77055	Participation Type:	Active Supplier
Classifications	SBE		
Response Status	Unsubmitted		
Status Date	03/09/2021		

Hercules Poly

Address	315 Main St Eclectic, AL 36024	Participation Type:	Active Supplier
Invitation Date	03/05/2021		
Invitation Type	Automatic		
Invitation Email(s)	therington@herculespoly.com		
Response Status	Viewed		
Status Date	03/06/2021		

Hill Country Computer (HCC)

Address	791 N Highway 77 Waxahachie, TX 75165	Participation Type:	Active Supplier
Classifications	SBE (Primary)		
Invitation Date	03/05/2021		
Invitation Type	Automatic		
Invitation Email(s)	webmaster@hillcountrycomputer.com		

Honesty Construction Group (HCG Management LLC)

Address	3102 Brahman Dr Manvel, TX 77578	Participation Type:	Active Supplier
Classifications	MBE (Primary),SBE,HUB		
Invitation Date	03/05/2021		
Invitation Type	Automatic		
Invitation Email(s)	gregw@honestycg.com julie@juliehartman.com		

HONEY BADGER LOGISTICS LLC

Address	507 S Main Street Tonkawa, OK 74653	Participation Type:	Active Supplier
Classifications	MBE (Primary),WBE		
Invitation Date	03/05/2021		
Invitation Type	Automatic		
Invitation Email(s)	eric@honeybadgerlogisticsllc.com		

Hoodz of Greater Houston & College Station (SparkySpark Inc)

Address	183 Wade Pointe DR Montgomery, TX 77316	Participation Type:	Active Supplier
Invitation Date	03/05/2021		
Invitation Type	Automatic		
Invitation Email(s)	dan.langdon@hoodz.us.com		

HopSkipDrive (HopSkipDrive, Inc.)

Address	1933 S Broadway Los Angeles, CA 90007	Participation Type:	Active Supplier
Invitation Date	03/05/2021		
Invitation Type	Automatic		
Invitation Email(s)	jpcapulong@hopskipdrive.com		

Horizon Coach Lines (Evergreen Trails, INc)

Address	3250 Telephone Rd Houston, TX 77023	Participation Type:	Active Supplier
Invitation Date	03/05/2021		
Invitation Type	Automatic		
Invitation Email(s)	kseals@horizoncoachlines.com		

Horns Crew Trucking (Alvin Horn)

Address	107 B Cherie Ln Longview, TX 75604	Participation Type:	Active Supplier
Classifications	MBE,SBE (Primary),HUB		
Invitation Date	03/05/2021		
Invitation Type	Automatic		
Invitation Email(s)	hornscrewhornscrew@yahoo.com		

Houston Bus Services (Houston Bus Service)

Address	6421 West Sam Houston Pkwy North Houston, TX 77041	Participation Type:	Active Supplier
Invitation Date	03/05/2021		
Invitation Type	Automatic		
Invitation Email(s)	debbieo@charters.limo houstonbusservices@yahoo.com		

Hou-Tex Glass & Mirror Co (Hou Tex Newnom Inc.)

Address	1153 Brittmoore Rd Houston, TX 77043	Participation Type:	Active Supplier
Invitation Date	03/05/2021		
Invitation Type	Automatic		
Invitation Email(s)	rick@houtexglass.com		

http://www.mychoiceglobal.com

Address	12705 S Kirkwood Road, Suite 213 Stafford, TX 77477	Participation Type:	Active Supplier
Classifications	SBE (Primary)		
Invitation Date	03/05/2021		
Invitation Type	Automatic		
Invitation Email(s)	vraymond@mychoiceglobal.com		

Hyco Building Maintenance

Address	8301 Braniff ste 102 Houston, TX 77061	Participation Type:	Active Supplier
Invitation Date	03/05/2021		
Invitation Type	Automatic		
Invitation Email(s)	forrest1@usfacilitytec.com		

I/S Mechanical (Inno/lution)

Address	29811 Spring Acres Spring, TX 77386	Participation Type:	Active Supplier
Classifications	MBE (Primary),WBE		
Invitation Date	03/05/2021		
Invitation Type	Automatic		
Invitation Email(s)	brandon.markgraf@gmail.com		

IFS Group Inc.

Address	700 Louisiana Street Houston, TX 77002	Participation Type:	Active Supplier
Invitation Date	03/05/2021		
Invitation Type	Automatic		
Invitation Email(s)	admin@interfsgroup.com		

Illinois

Address	100 W. Randolph Chicago, IL 60601	Participation Type:	Active Supplier
Invitation Date	03/05/2021		
Invitation Type	Manual		
Invitation Email(s)			

Imbue Cleaning Solutions

Address	2397 Richwood Drive Augusta, GA 30906	Participation Type:	Active Supplier
Invitation Date	03/05/2021		
Invitation Type	Automatic		
Invitation Email(s)	Jermezw@imbuecleaning.com		

Indiana

Address	402 W Washington St Indianapolis, IN 46204	Participation Type:	Active Supplier
Invitation Date	03/05/2021		
Invitation Type	Manual		
Invitation Email(s)			

Industrial Storage Systems

Address	6304 FM 1374 New Waverly, TX 77358	Participation Type:	Active Supplier
Classifications	USC,SBE (Primary)		
Invitation Date	03/05/2021		
Invitation Type	Automatic		
Invitation Email(s)	markeuler@industrialstoragesystems.com		

Infinity Travel Management (Cobler Investments)

Address	7042 Highway 6 North Houston, TX 77095	Participation Type:	Active Supplier
Invitation Date	03/05/2021		
Invitation Type	Automatic		
Invitation Email(s)	curtc@infinitytvl.com waynek@infinitytvl.com		

InnovsiteLLC

Address	2773 white oak drive Decatur, GA 30032	Participation Type:	Active Supplier
Classifications	MBE (Primary),SBE		
Invitation Date	03/05/2021		
Invitation Type	Automatic		
Invitation Email(s)	hakim@innovsite.com		

In-Powered by One Significant Act (One Significant Act In-Powered, Inc.)

Address	P.O. Box 88226 Houston, TX 77288	Participation Type:	Active Supplier
Invitation Date	03/05/2021		
Invitation Type	Automatic		
Invitation Email(s)	dan@mind-tribes.com		

Interstate Restoration LLC

Address	3401 Quorum Dr Fort Worth, TX 76137	Participation Type:	Active Supplier
Invitation Date	03/05/2021		
Invitation Type	Automatic		
Invitation Email(s)	khartz@interstaterestoration.com		

Iowa State

Address	321 East 12th Street Des Moines, IA 50319	Participation Type:	Active Supplier
Invitation Date	03/05/2021		
Invitation Type	Manual		
Invitation Email(s)			

ISC Sales, Inc.

Address	4421 Tradition Trail Plano, TX 75093	Participation Type:	Active Supplier
Invitation Date	03/05/2021		
Invitation Type	Automatic		
Invitation Email(s)	iscinfo@iscsales.com		

Jae Keith Escapera Travel Group (Jacqueline Keith)

Address	1415 S. Voss Road Houston, TX 77057	Participation Type:	Active Supplier
Classifications	MBE,SBE (Primary),WBE		
Invitation Date	03/05/2021		
Invitation Type	Automatic		
Invitation Email(s)	keithjae@gmail.com		

Jahmor Janitorial Services

Address	3814 Goulburn Houston, TX 77045	Participation Type:	Active Supplier
Invitation Date	03/05/2021		
Invitation Type	Automatic		
Invitation Email(s)	dsmith@jahmorenterprise.com		

JANITOR'S WAREHOUSE, INC.

Address	4610 BRITTMOORE RD HOUSTON, TX 77041	Participation Type:	Active Supplier
Classifications	SBE (Primary),HUB,WBE		
Invitation Date	03/05/2021		
Invitation Type	Automatic		
Invitation Email(s)	MICHELLESANCHEZ@JWPAPERANDPACKAGING.COM donwilliams@JWPAPERANDPACKAGING.COM		

Jarrar & Company, Inc.

Address	9119 Emmott Road Houston, TX 77040	Participation Type:	Active Supplier
Invitation Date	03/05/2021		
Invitation Type	Automatic		
Invitation Email(s)	jjarrar@jarrarandcompany.com		

JAVACCS, LLC

Address	9473 Fm 1960 West Suite 100 Humble, TX 77338	Participation Type:	Active Supplier
Classifications	MBE (Primary),SBE,WBE		
Invitation Date	03/05/2021		
Invitation Type	Automatic		
Invitation Email(s)	johnson2va@gmail.com		

JBRI Construction Services, LLC

Address	P.O.Box 147 Pinehurst, TX 77362	Participation Type:	Active Supplier
Invitation Date	03/05/2021		
Invitation Type	Automatic		
Invitation Email(s)	jbriservices@yahoo.com		

JEGAS Construction

Address	PO Box 25183 Houston, TX 77265	Participation Type:	Active Supplier
Invitation Date	03/05/2021		
Invitation Type	Automatic		
Invitation Email(s)			

Jet Industrial Service Group

Address	23264 IH 10 Vidor, TX 77662	Participation Type:	Active Supplier
Invitation Date	03/05/2021		
Invitation Type	Automatic		
Invitation Email(s)	c.townley@jetisg.com		

JHDIII Consulting, LLC

Address	6029 Beltline Rd. Dallas, TX 75254	Participation Type:	Active Supplier
Classifications	MBE (Primary)		
Invitation Date	03/05/2021		
Invitation Type	Automatic		
Invitation Email(s)	tdixon@jhdiii.com		

Jimtex Electric LLC

Address	11215 Jones Rd West Suite H Houston, TX 77065	Participation Type:	Active Supplier
Classifications	SBE,HUB (Primary)		
Invitation Date	03/05/2021		
Invitation Type	Automatic		
Invitation Email(s)	jj@jimtexelectric.com		

JKAJ SERVICE CORP, LLC

Address	16103 Queensdale Dr. Houston, TX 77082	Participation Type:	Active Supplier
Invitation Date	03/05/2021		
Invitation Type	Automatic		
Invitation Email(s)	jkajservice@outlook.com		

JLA Construction Solutions

Address	15825 SH249 Houston, TX 77086	Participation Type:	Active Supplier
Classifications	MBE (Primary),SBE,HUB		
Invitation Date	03/05/2021		
Invitation Type	Automatic		
Invitation Email(s)	john@jlacs.net		

JUST CONSTRUCTION

Address	4241 Purdue Street Houston, TX 77005	Participation Type:	Active Supplier
Invitation Date	03/05/2021		
Invitation Type	Automatic		
Invitation Email(s)	justconstruction14@gmail.com		

Jv-janitorial

Address	5805 tackett ct Fortworth, TX 76112	Participation Type:	Active Supplier
Invitation Date	03/05/2021		
Invitation Type	Automatic		
Invitation Email(s)	j_vjanitorial@yahoo.com		

K & S Contracting, Inc

Address	17639 Telge Road Cypress, TX 77429	Participation Type:	Active Supplier
Invitation Date	03/05/2021		
Invitation Type	Automatic		
Invitation Email(s)	kim@kscont.com		

KANKO (Floyd's Chores & Odd Jobs)

Address	2031 Cedar Valley Dallas, TX 75232	Participation Type:	Active Supplier
Invitation Date	03/05/2021		
Invitation Type	Automatic		
Invitation Email(s)	kankobidops@gmail.com		

Kansas

Address	1000 SW Jackson St Topeka, KS 66612	Participation Type:	Active Supplier
Invitation Date	03/05/2021		
Invitation Type	Manual		
Invitation Email(s)			

Kingdomtran (Myki Enterprises)

Address	3511 Pinemont Dr. Ste B5 Houston, TX 77018	Participation Type:	Active Supplier
Invitation Date	03/05/2021		
Invitation Type	Automatic		
Invitation Email(s)	ride@kingdomtran.com		

Kingham Dalton Wilson, Ltd.

Address	5858 Westheimer Houston, TX 77057	Participation Type:	Active Supplier
Invitation Date	03/05/2021		
Invitation Type	Automatic		
Invitation Email(s)	gweidemeyer@kdwltd.com		

Kitchen rescue

Address	3905 Kristencreek Lane Round Rock, TX 78681	Participation Type:	Active Supplier
Classifications	MBE (Primary),SBE		
Invitation Date	03/05/2021		
Invitation Type	Automatic		
Invitation Email(s)	robertcole2147@yahoo.com		

KMD Hospitality (KMD Hospitality LLC)

Address	10706 Kentington Oak Drive Humble, TX 77396	Participation Type:	Active Supplier
Classifications	MBE,SBE (Primary),WBE		
Invitation Date	03/05/2021		
Invitation Type	Automatic		
Invitation Email(s)	karen@kmdhospitality.com annette@kmdhospitality.com		

Koch Filter Corporation

Address	8401 Air Commerce Drive Louisville, KY 40219	Participation Type:	Active Supplier
Invitation Date	03/05/2021		
Invitation Type	Automatic		
Invitation Email(s)			

K-Style Transportation

Address	10909 Jones Road #10 Houston, TX 77065	Participation Type:	Active Supplier
Classifications	MBE (Primary),SBE,WBE		
Invitation Date	03/05/2021		
Invitation Type	Automatic		
Invitation Email(s)	kstyletransportation@gmail.com		

L&S Associates, LLC

Address	135 Victoria Drive E Montgomery, TX 77356	Participation Type:	Active Supplier
Invitation Date	03/05/2021		
Invitation Type	Automatic		
Invitation Email(s)	gllookabaugh@yahoo.com		

Lady Liberty Group LLC

Address	722 West Euless Blvd. Euless, TX 76040	Participation Type:	Active Supplier
Classifications	MBE,SBE,HUB (Primary),WBE		
Invitation Date	03/05/2021		
Invitation Type	Automatic		
Invitation Email(s)	d@ladylibertygroup.com		

LanMarc Construction (Marti M. Carder)

Address	206 S. Columbia Dr. West Columbia, TX 77486	Participation Type:	Active Supplier
Classifications	SBE (Primary),WBE		
Invitation Date	03/05/2021		
Invitation Type	Automatic		
Invitation Email(s)	marti@lanmarcgc.com		

Laser Imaging (Hallmarks Laser Imaging)

Address	11101 Cutten Rd. STE 107 Houston, TX 77066	Participation Type:	Active Supplier
Classifications	HUB (Primary),WBE		
Invitation Date	03/05/2021		
Invitation Type	Automatic		
Invitation Email(s)	shallmark@laserimaginginc.com		

Lawnscapes Unlimited

Address	PO BOX 553 Rosharon, TX 77583	Participation Type:	Active Supplier
Invitation Date	03/05/2021		
Invitation Type	Automatic		
Invitation Email(s)	jason@lawnscapesunlimited.com		

LBNM Corporation

Address	9003 Clearwater Ranch Ln Richmond, TX 77407	Participation Type:	Active Supplier
Classifications	MBE (Primary),SBE,HUB		
Invitation Date	03/05/2021		
Invitation Type	Automatic		
Invitation Email(s)	tbakare@lbnm-corp.com		

Leather Only Products

Address	9220 Summerbell Lane Houston, TX 77074	Participation Type:	Active Supplier
Classifications	SBE (Primary)		
Invitation Date	03/05/2021		
Invitation Type	Automatic		
Invitation Email(s)	cn@leatheronlyproducts.com		

Levys On The Run Landscaping & Janitorial Services LLC

Address	11752 south harrells ferry rd ste F baton rouge, LA 70819	Participation Type:	Active Supplier
Invitation Date	03/05/2021		
Invitation Type	Automatic		
Invitation Email(s)	levysontherun@outlook.com		

Levy's Tutorial and Enrichment Center (Mary Baumann)

Address	4814 Burma Rd Houston, TX 77033	Participation Type:	Active Supplier
Classifications	MBE (Primary),SBE,WBE		
Response Date	04/01/2021		
Response Status	No Bid		
Status Date	04/01/2021		

Liberty Equipment Sales, Inc.

Address	15115 Claypool St Houston, TX 77032	Participation Type:	Active Supplier
Classifications	HUB (Primary),WBE		
Invitation Date	03/05/2021		
Invitation Type	Automatic		
Invitation Email(s)	sales@libertyequipmentsales.com		

Liberty Office Products (Liberty Data Products, Inc)

Address	8744 Westpark Houston, TX 77063	Participation Type:	Active Supplier
Classifications	TXM,SBE		
Invitation Date	03/05/2021		
Invitation Type	Automatic		
Invitation Email(s)	cleblanc@libertyoffice.com bfalkenstine@libertyoffice.com swiland@libertyoffice.com cansted@libertyoffice.com rwilkerson@libertyoffice.com syoung@libertyoffice.com		

Liberty Paper (DD Office Products)

Address	5025 Hampton St. LOS ANGELES, CA 90058	Participation Type:	Active Supplier
Classifications	MBE (Primary)		
Invitation Date	03/05/2021		
Invitation Type	Automatic		
Invitation Email(s)	bids@libertypp.com		

Lighthouse Groups LLC

Address	11556 Philmar Lane Saint Louis, MO 63138-1720	Participation Type:	Active Supplier
Classifications	MBE (Primary),SBE		
Invitation Date	03/05/2021		
Invitation Type	Automatic		
Invitation Email(s)	lighthousegroups@sbcglobal.net		

Lockridge Packaging, LLC

Address	P. O. Box 2256 Friendswood, TX 77549	Participation Type:	Active Supplier
Classifications	SBE,HUB (Primary),WBE		
Invitation Date	03/05/2021		
Invitation Type	Automatic		
Invitation Email(s)	david.b@lockridgepkg.com		

Logistical Concepts LLC

Address	5830 Shirley Lane Humble, TX 77396	Participation Type:	Active Supplier
Classifications	MBE (Primary)		
Invitation Date	03/05/2021		
Invitation Type	Automatic		
Invitation Email(s)	hwilson@logicepts.com		

LONE STAR DISPOSAL

Address	10415 TANNER RD HOUSTON, TX 77041	Participation Type:	Active Supplier
Invitation Date	03/05/2021		
Invitation Type	Automatic		
Invitation Email(s)			

Lord's Relocation Services, Inc. (All Points of Texas)

Address	2450 114th Street, Suite 290 Grand Prairie, TX 75050	Participation Type:	Active Supplier
Classifications	SBE (Primary)		
Invitation Date	03/05/2021		
Invitation Type	Automatic		
Invitation Email(s)	erin@allpointsoftexas.com		

Lowes Companies Inc

Address	1000 Lowes Blvd Mooresville, NC 28117	Participation Type:	Active Supplier
Invitation Date	03/05/2021		
Invitation Type	Automatic		
Invitation Email(s)			

L-Sync, LLC

Address	2911 Mirado Grand Prairie, TX 75054	Participation Type:	Active Supplier
Invitation Date	03/05/2021		
Invitation Type	Automatic		
Invitation Email(s)	joe.james@l-sync.com		

Luchazie Construction (Luchazie General Store and Restaurant dba Luchazie Construction)

Address	1023 East State HWY 44 San Diego, TX 78384	Participation Type:	Active Supplier
Invitation Date	03/05/2021		
Invitation Type	Automatic		
Invitation Email(s)	luchazie@yahoo.com		

LUMAR Ventures (Luis M Dueno Medina)

Address	3415 River Way San Antonio, TX 78230	Participation Type:	Active Supplier
Classifications	MBE (Primary),SBE		
Invitation Date	03/05/2021		
Invitation Type	Automatic		
Invitation Email(s)	ldueno@att.net		

LY Electronics USA (Global XLR)

Address	5307 Patrick Henry Bellaire, TX 77401	Participation Type:	Active Supplier
Classifications	MBE (Primary),SBE,HUB		
Response Status	Viewed		
Status Date	03/17/2021		

M&D Distributors

Address	7902 FM 1960 BYPASS WEST HUMBLE, TX 77338	Participation Type:	Active Supplier
Invitation Date	03/05/2021		
Invitation Type	Automatic		
Invitation Email(s)	lorozco@mddistributors.com		
Response Status	Viewed		
Status Date	03/08/2021		

M&H Lighting Systems (Mapenzi Group)

Address	706 Maple Branch Ln Pearland, TX 77584	Participation Type:	Active Supplier
Classifications	MBE (Primary)		
Invitation Date	03/05/2021		
Invitation Type	Automatic		
Invitation Email(s)	wmartin@mhlightingsystems.com		
Response Status	Viewed		
Status Date	03/08/2021		

MAINLAND SUPPLY

Address	1070 Vega Way San Marcos, CA 92078	Participation Type:	Active Supplier
Classifications	WBE (Primary)		
Invitation Date	03/05/2021		
Invitation Type	Automatic		
Invitation Email(s)	gguizon@mainlandsupply.com		

Majestic Transportation

Address	3512 Mclean Rd Pearland, TX 77584	Participation Type:	Active Supplier
Classifications	MBE (Primary),SBE		
Invitation Date	03/05/2021		
Invitation Type	Automatic		
Invitation Email(s)	evan@majestic-transportation.com		

Mako Industries (Mako Olifield Services DBA Mako Industries)

Address	12249-B Northwoods Park Drive Houston, TX 77041	Participation Type:	Active Supplier
Invitation Date	03/05/2021		
Invitation Type	Automatic		
Invitation Email(s)	ejohnson@makoind.com		

Malor & Company Inc

Address	554 West 54th New York, NY 10019	Participation Type:	Active Supplier
Classifications	MBE (Primary),SBE		
Invitation Date	03/05/2021		
Invitation Type	Automatic		
Invitation Email(s)	garly.b@malorcompany.com		

MANS DISTRIBUTORS, INC.

Address	3120 Kellway Dr Carrollton, TX 75006	Participation Type:	Active Supplier
Classifications	MBE,SBE (Primary),HUB,WBE		
Invitation Date	03/05/2021		
Invitation Type	Automatic		
Invitation Email(s)	SADHNA@MANS.US		

Massachusetts

Address	One Ashburton Place Boston, MA 02108	Participation Type:	Active Supplier
Invitation Date	03/05/2021		
Invitation Type	Manual		
Invitation Email(s)			

Mata Boxing Promotions- MBP (Jason Mata)

Address	2925 W COMMERCE ST SAN ANTONIO, TX 78207-3719	Participation Type:	Active Supplier
Classifications	MBE,SBE,HUB (Primary)		
Invitation Date	03/05/2021		
Invitation Type	Automatic		
Invitation Email(s)	jmata146@gmail.com		

Matera Paper Co., Inc

Address	835 N. WW White Rd San Antonio, TX 78219	Participation Type:	Active Supplier
Classifications	TAS (Primary)		
Invitation Date	03/05/2021		
Invitation Type	Automatic		
Invitation Email(s)	ChrisGoeschel@materapaper.com davidharriger@materapaper.com dianesalmon@materapaper.com johnrichardson@materapaper.com michael.franssen@ferguson.com		

Materials Management Supply

Address	21815 katy Freeway Suite C119 Katy, TX 77450	Participation Type:	Active Supplier
Classifications	MBE (Primary)		
Invitation Date	03/05/2021		
Invitation Type	Automatic		
Invitation Email(s)	a.palacios@mmsupplyus.com		

Mats Unlimited

Address	311 Elm Drive Terrell, TX 75160	Participation Type:	Active Supplier
Classifications	MBE (Primary),SBE,WBE		
Invitation Date	03/05/2021		
Invitation Type	Automatic		
Invitation Email(s)	teabell@sbcglobal.net		

MAVICH

Address	525 Commerce Street Southlake, TX 76092	Participation Type:	Active Supplier
Invitation Date	03/05/2021		
Invitation Type	Automatic		
Invitation Email(s)	sales@mavich.com		

Mayfield Paper Co

Address	1115 S. Hill Street San Angelo, TX 76903	Participation Type:	Active Supplier
Classifications	TAS (Primary)		
Invitation Date	03/05/2021		
Invitation Type	Automatic		
Invitation Email(s)	dcreecy@mayfieldpaper.com		

MCA Communications

Address	525 Northville Houston, TX 77037	Participation Type:	Active Supplier
Classifications	MBE (Primary),DIR,HUB		
Invitation Date	03/05/2021		
Invitation Type	Automatic		
Invitation Email(s)	tina.lang@mcacom.com		

Mcdaniel Builders Inc

Address	24705 Weeren rd Montgoery, TX 77313	Participation Type:	Active Supplier
Invitation Date	03/05/2021		
Invitation Type	Automatic		
Invitation Email(s)	dyson@mcdanielbuildersinc.net		

MCS Enterprises

Address	4112 Fannin Houston, TX 77004	Participation Type:	Active Supplier
Classifications	MBE,SBE (Primary)		
Invitation Date	03/05/2021		
Invitation Type	Automatic		
Invitation Email(s)			

Mercy Air, LLC

Address	11672 Grand Pine Dr. Montgomery, TX 77356	Participation Type:	Active Supplier
Classifications	SBE (Primary)		
Invitation Date	03/05/2021		
Invitation Type	Automatic		
Invitation Email(s)	marty.mead@hotmail.com		

Meredith Digital

Address	20725 S Western ste 150 torrance, CA 90501	Participation Type:	Active Supplier
Classifications	SBE (Primary)		
Invitation Date	03/05/2021		
Invitation Type	Automatic		
Invitation Email(s)			

Metroplex Ice Machines, LLC

Address	1126 South Saint Mary's Street San Antonio, TX 75234	Participation Type:	Active Supplier
Classifications	HUB (Primary),WBE		
Response Status	Viewed		
Status Date	03/12/2021		

Midwest Office Furniture Inc (Midwest Office Supply)

Address	1801 Austin Street Wichita Falls, TX 76301	Participation Type:	Active Supplier
Invitation Date	03/05/2021		
Invitation Type	Automatic		
Invitation Email(s)	richard.finn@mofsupply.com		

Minnesota

Address	75 Rev Dr. Martin Luther King Jr. Blvd. St. Paul, MN 55155	Participation Type:	Active Supplier
Invitation Date	03/05/2021		
Invitation Type	Manual		
Invitation Email(s)			

Miracle Method of Austin (Nartor Associates Inc)

Address	8906 Wall St, Suite 501 Austin, TX 78754	Participation Type:	Active Supplier
Invitation Date	03/05/2021		
Invitation Type	Automatic		
Invitation Email(s)	adominick@miraclemethod.com		

Mississippi

Address	Post Office Box 849 Jackson, MS 39205	Participation Type:	Active Supplier
Invitation Date	03/05/2021		
Invitation Type	Manual		
Invitation Email(s)			

Missouri

Address	PO Box 809 Jefferson City, MO 65102	Participation Type:	Active Supplier
Invitation Date	03/05/2021		
Invitation Type	Manual		
Invitation Email(s)			

MJR EDUCATIONAL SUPPLIES

Address	14504 Briar Forest Drive Houston, TX 77077 Houston, TX 77077	Participation Type:	Active Supplier
Invitation Date	03/05/2021		
Invitation Type	Automatic		
Invitation Email(s)			

MMS-TX GROUP, LLC

Address	22877 Delta DR PORTER, TX 77365	Participation Type:	Active Supplier
Invitation Date	03/05/2021		
Invitation Type	Automatic		
Invitation Email(s)	mmartinez@mmstxgroup.com		

Modernized Designs, LLC

Address	4725 Teal Bend Blvd #1784 Fresno, TX 77545	Participation Type:	Active Supplier
Classifications	MBE (Primary),SBE		
Response Status	Viewed		
Status Date	03/10/2021		

Move Logistics Inc

Address	10510 IH 35 North San Antonio, TX 78233	Participation Type:	Active Supplier
Invitation Date	03/05/2021		
Invitation Type	Automatic		
Invitation Email(s)	accounting@movelogisticstx.com		

M-Pak, Inc.

Address	11255 Camp Bowie West Aledo, TX 76008	Participation Type:	Active Supplier
Classifications	TAS,SBE (Primary),WBE		
Invitation Date	03/05/2021		
Invitation Type	Automatic		
Invitation Email(s)	Justin@mpakpackaging.com		

MSC Industrial Supply (Sid Tool Co.)

Address	P O Box 953635 St. Louis, MO 63195-3635	Participation Type:	Active Supplier
Invitation Date	03/05/2021		
Invitation Type	Automatic		
Invitation Email(s)	ralph.walton@mscdirect.com stumpm@mscdirect.com		

MultiDrain Systems, Inc.

Address	1405 Industrial Drive Statesville, NC 28625	Participation Type:	Active Supplier
Invitation Date	03/05/2021		
Invitation Type	Automatic		
Invitation Email(s)	Rosalyn.Thorneburg@MultiDrainSystems.com		

Myron Mcdowell Construction

Address	306 N. Main, Suite F Dayton, TX 77535	Participation Type:	Active Supplier
Invitation Date	03/05/2021		
Invitation Type	Automatic		
Invitation Email(s)	myron@myronmcdowellconstruction.com		

Neches Management Services

Address	po box 192 port neches, TX 77651	Participation Type:	Active Supplier
Classifications	SBE (Primary)		
Invitation Date	03/05/2021		
Invitation Type	Automatic		
Invitation Email(s)	NMS@thenechesgroup.com		

NESCO, LLC

Address	3112 E. SR 124 BLUFFTON, IN 46714	Participation Type:	Active Supplier
Invitation Date	03/05/2021		
Invitation Type	Automatic		
Invitation Email(s)	government@nescorentals.com		

New York

Address	633 Third Avenue New York, NY 10017	Participation Type:	Active Supplier
Invitation Date	03/05/2021		
Invitation Type	Manual		
Invitation Email(s)			

Next Level Trucking Enterprise

Address	504 Corbin Dr Arlington, TX 76002	Participation Type:	Active Supplier
Classifications	MBE (Primary)		
Invitation Date	03/05/2021		
Invitation Type	Automatic		
Invitation Email(s)	nltenterprise@outlook.com		

North Carolina

Address	1301 Mail Service Center Raleigh, NC 27699	Participation Type:	Active Supplier
Invitation Date	03/05/2021		
Invitation Type	Manual		
Invitation Email(s)			

NPC Global (National Packaging Corp.)

Address	100 middlesex ave Carteret, NJ 07008	Participation Type:	Active Supplier
Response Status	Viewed		
Status Date	03/17/2021		

NVS Corporate Services, Inc.

Address	1474 W. Price Road, Suite 7 Brownsville, TX 78520	Participation Type:	Active Supplier
Classifications	MBE,SBE (Primary),HUB		
Invitation Date	03/05/2021		
Invitation Type	Automatic		
Invitation Email(s)	nicksoto@nvscsi.com		

OBELLO, INC

Address	12500 Merit Drive Dallas, TX 75251	Participation Type:	Active Supplier
Classifications	MBE (Primary),WBE		
Invitation Date	03/05/2021		
Invitation Type	Automatic		
Invitation Email(s)	dobcalldemo@gmail.com		
Response Status	Viewed		
Status Date	04/06/2021		

OfficePro Supply Company LLC

Address	15340 Vantage Pkwy E Suite 250 HOUSTON, TX 77032	Participation Type:	Active Supplier
Invitation Date	03/05/2021		
Invitation Type	Automatic		
Invitation Email(s)	Rachael@opsupply.com		

Ohio State

Address	4200 Surface Road Columbus, OH 43228	Participation Type:	Active Supplier
Invitation Date	03/05/2021		
Invitation Type	Manual		
Invitation Email(s)			

Omega Engineers, Inc.

Address	16360 Park Ten Place, Ste 325 Houston, TX 77084	Participation Type:	Active Supplier
Classifications	MBE,DIR,HGA,USC,SBE (Primary),HUB		
Invitation Date	03/05/2021		
Invitation Type	Automatic		
Invitation Email(s)	scastaneda@omegaengineers.com		

Omega Roofing & Construction

Address	16215 Westheimer Rd Houston, TX 77082	Participation Type:	Active Supplier
Classifications	MBE (Primary),SBE,HUB		
Invitation Date	03/05/2021		
Invitation Type	Automatic		
Invitation Email(s)	jessica@omegarc.com		

On Time Solutions (Dura Pier - TX, Inc.)

Address	PO Box 900 Conroe, TX 77305	Participation Type:	Active Supplier
Classifications	SBE (Primary)		
Invitation Date	03/05/2021		
Invitation Type	Automatic		
Invitation Email(s)	ccd755@gmail.com		

One More Round Inc

Address	10702 Ballantine Street Houston, TX 77075	Participation Type:	Active Supplier
Invitation Date	03/05/2021		
Invitation Type	Automatic		
Invitation Email(s)	1moreroundinc@gmail.com		
Response Date	03/17/2021		
Response Status	No Bid		
Status Date	03/17/2021		

Opal R. Helm, LLC

Address	718 Peddie St Houston, TX 77008	Participation Type:	Active Supplier
Classifications	MBE (Primary),SBE,WBE		
Invitation Date	03/05/2021		
Invitation Type	Automatic		
Invitation Email(s)	jennifer@halseyandhelm.com		

OpTerra Energy Services, Inc.

Address	15150 Preston Road, Suite 300 Dallas, TX 75248	Participation Type:	Active Supplier
Classifications	TCP (Primary),TIP		
Invitation Date	03/05/2021		
Invitation Type	Automatic		
Invitation Email(s)			

Oregon

Address	350 Winter St Salem, OR 97301	Participation Type:	Active Supplier
Invitation Date	03/05/2021		
Invitation Type	Manual		
Invitation Email(s)			

Overland Charters

Address	3333 North Hillside Wichita, KS 67219	Participation Type:	Active Supplier
Invitation Date	03/05/2021		
Invitation Type	Automatic		
Invitation Email(s)	Sales@overlandcharters.com		

PAFER Investment Corp

Address	PO Box 940495 Simi Valley, CA 93094	Participation Type:	Active Supplier
Classifications	MBE,SBE (Primary),WBE		
Invitation Date	03/05/2021		
Invitation Type	Automatic		
Invitation Email(s)	opsolutions@sbcglobal.net		

Palacios Marine & Industrial Coatings, Inc.

Address	PO Box 875 Palacios, TX 77465	Participation Type:	Active Supplier
Invitation Date	03/05/2021		
Invitation Type	Automatic		
Invitation Email(s)	jaime@palaciosmarineindustrial.com		

PARADISE AIR (Luck & Logic Inc.)

Address	351 Columbia Memorial Pkwy Kemah, TX 77565	Participation Type:	Active Supplier
Classifications	SBE (Primary),WBE		
Invitation Date	03/05/2021		
Invitation Type	Automatic		
Invitation Email(s)	paradiseairkemah@gmail.com		

Park Avenue Solutions

Address	445 E FM 1382 Ste 3719 Cedar Hill, TX 75104	Participation Type:	Active Supplier
Invitation Date	03/05/2021		
Invitation Type	Automatic		
Invitation Email(s)	christie@parkavenue.solutions		

Patriot Fence Company (Aquarius Chemical)

Address	4808 S. County Road 1140 Midland, TX 79706	Participation Type:	Active Supplier
Classifications	SBE (Primary)		
Invitation Date	03/05/2021		
Invitation Type	Automatic		
Invitation Email(s)	bdavis@patriot-fence.com		

PCJ Consultants Inc.

Address	13110 Green Shores Lane Rosharon, TX 77583	Participation Type:	Active Supplier
Invitation Date	03/05/2021		
Invitation Type	Automatic		
Invitation Email(s)	pcj@pcj-usa.com		

Pennsylvania

Address	508 Main Capitol Building Harrisburg, PA 17120	Participation Type:	Active Supplier
Invitation Date	03/05/2021		
Invitation Type	Manual		
Invitation Email(s)			

Perform America-Texas, LLC

Address	5517 Louetta Rd Spring, TX 77379	Participation Type:	Active Supplier
Invitation Date	03/05/2021		
Invitation Type	Automatic		
Invitation Email(s)	cmartin@perform-america.com		

PHD Resources & Taxes

Address	7324 Southwest Fwy Houston, TX 77074	Participation Type:	Active Supplier
Invitation Date	03/05/2021		
Invitation Type	Automatic		
Invitation Email(s)	positivehelpdetermined@gmail.com		

Phoenix Logistics LLC

Address	PO BOX 73164 Puyallup, WA 98373	Participation Type:	Active Supplier
Classifications	SBE (Primary),WBE		
Invitation Date	03/05/2021		
Invitation Type	Automatic		
Invitation Email(s)	phxlogistics@gmail.com		

Pick Two Interprise,LLC

Address	2018 FM 1942 Road Crosby, TX 77532	Participation Type:	Active Supplier
Classifications	MBE (Primary),SBE		
Invitation Date	03/05/2021		
Invitation Type	Automatic		
Invitation Email(s)	pickoldschool@aol.com		

Pioneer Contract Services Inc

Address	8090 Kempwood Houston, TX 77055	Participation Type:	Active Supplier
Classifications	SBE (Primary)		
Invitation Date	03/05/2021		
Invitation Type	Automatic		
Invitation Email(s)	frankf@pioneercontract.com russf@pioneercontract.com		
Response Date	03/06/2021		
Response Status	No Bid		
Status Date	03/06/2021		

Platinum Fire Protection LLC

Address	PO Box 841514 Pearland, TX 77566	Participation Type:	Active Supplier
Classifications	SBE (Primary)		
Invitation Date	03/05/2021		
Invitation Type	Automatic		
Invitation Email(s)	sharrison@platinumfire.us		

Pollock

Address	6001 West By NorthWest Houston, TX 77040	Participation Type:	Active Supplier
Classifications	TAS (Primary),TXM		
Invitation Date	03/05/2021		
Invitation Type	Automatic		
Invitation Email(s)	deeanna.sawyer@pollock.com Melissa.harris@pollockpaper.com walt.hannath@pollock.com		

Polygon US Corporation

Address	1465 E. Sam Houston Pkwy S., Suite 190 Pasadena, TX 77503	Participation Type:	Active Supplier
Classifications	TXM (Primary)		
Invitation Date	03/05/2021		
Invitation Type	Automatic		
Invitation Email(s)	summer.street@polygongroup.com		

PopSmart Technologie, LLC (PopSmart Technologies,LLC)

Address	13988 Diplomat Dr. #160 Farmers Branch, TX 75234-8802	Participation Type:	Active Supplier
Classifications	MBE,HUB		
Response Date	03/10/2021		
Response Status	No Bid		
Status Date	03/10/2021		

Post Oak Construction LLC

Address	6514 Winfree Dr. Houston, TX 77087	Participation Type:	Active Supplier
Invitation Date	03/05/2021		
Invitation Type	Automatic		
Invitation Email(s)	cesparza.poc@gmail.com jdelacruz.poc@gmail.com		

Power Field Services (Marine Connection Services, Inc.)

Address	1555 FM 517 Rd West Dickinson, TX 77539	Participation Type:	Active Supplier
Invitation Date	03/05/2021		
Invitation Type	Automatic		
Invitation Email(s)	havis@powerfieldservices.com		

Power of Choosing Inc.

Address	17338 Shadow Ledge Dr Texas, TX 77095	Participation Type:	Active Supplier
Classifications	MBE (Primary),WBE		
Invitation Date	03/05/2021		
Invitation Type	Automatic		
Invitation Email(s)			

Precision Management Solutioin Inc.

Address	4565 River RD Ellenwood, GA 30294	Participation Type:	Active Supplier
Invitation Date	03/05/2021		
Invitation Type	Automatic		
Invitation Email(s)	amorgan@precisionmgmtsolution.com		

PREMIER & COMPANIES

Address	237 WEST 35TH STREET NEW YORK, NY 10001	Participation Type:	Active Supplier
Classifications	SBE (Primary)		
Invitation Date	03/05/2021		
Invitation Type	Automatic		
Invitation Email(s)	hmelendez@premierandco.com		

Premier Employee Solutions

Address	3596 Mountain Vista Parkway #2 Provo, UT 84606	Participation Type:	Active Supplier
Classifications	WBE (Primary)		
Invitation Date	03/05/2021		
Invitation Type	Automatic		
Invitation Email(s)	smorin@thepremierpride.com		

Preschool Express Learning Academy

Address	1502 First St Humble, TX 77338	Participation Type:	Active Supplier
Classifications	MBE (Primary),WBE		
Invitation Date	03/05/2021		
Invitation Type	Automatic		
Invitation Email(s)	miss.brittany2006@yahoo.com		

Prime Central Store (Waretrack, Inc.)

Address	6229 Theall Road HOUSTON, TX 77066	Participation Type:	Active Supplier
Invitation Date	03/05/2021		
Invitation Type	Automatic		
Invitation Email(s)	gms@medisouth.com		

Prime Facility Services Group, Inc.

Address	6420 Richmond Avenue, #260 Houston, TX 77056	Participation Type:	Active Supplier
Invitation Date	03/05/2021		
Invitation Type	Automatic		
Invitation Email(s)	rafaelp@primefacilityservicesgroup.com		

Prime Maintenance & Construction

Address	103 Commerce Rd. Alice, TX 78332	Participation Type:	Active Supplier
Classifications	HUB (Primary)		
Invitation Date	03/05/2021		
Invitation Type	Automatic		
Invitation Email(s)	ccruz@pmc303.com		

Principle Information Technology

Address	9301 Southwest fwy, Suite 475 Houston, TX 77074	Participation Type:	Active Supplier
Classifications	MBE,DIR,SBE (Primary),HUB		
Invitation Date	03/05/2021		
Invitation Type	Automatic		
Invitation Email(s)	reddy@principleinfotech.com		

Professional Plastics Inc.

Address	2060 LUNA RD SUITE 120 CARROLLTON, TX 75006	Participation Type:	Active Supplier
Invitation Date	03/05/2021		
Invitation Type	Automatic		
Invitation Email(s)	M.Freed@proplas.com		

Pronto Shipping and Packaging Services Inc.

Address	3354 ChimneyRock Rd. Houston, TX 77056	Participation Type:	Active Supplier
Invitation Date	03/05/2021		
Invitation Type	Automatic		
Invitation Email(s)	tramell.kukoyi@prontoairfreight.com		

ProSport Logistics

Address	3806 Kelley Ave. Suite A Springdale, AR 72762	Participation Type:	Active Supplier
Invitation Date	03/05/2021		
Invitation Type	Automatic		
Invitation Email(s)			

Pro-Tech Facility Restoration, LLC

Address	10703 Highland Woods Sugar Land, TX 77498	Participation Type:	Active Supplier
Invitation Date	03/05/2021		
Invitation Type	Automatic		
Invitation Email(s)	Victor.Shin@pt-Restoration.com		

Providence Office Products LLC

Address	16753 Conroe, TX 77385	Participation Type:	Active Supplier
Invitation Date	03/05/2021		
Invitation Type	Automatic		
Invitation Email(s)	admin@providenceofficeproducts.com		

PTY Contractors LLC

Address	219 North Newnan Street Jacksonville, FL 32202	Participation Type:	Active Supplier
Classifications	MBE (Primary),SBE,WBE		
Invitation Date	03/05/2021		
Invitation Type	Automatic		
Invitation Email(s)	erica@ptycontractors.com		

RCK Equipment Solutions (Curtis Collins and Katina Collins)

Address	6000 N Sam Houston Pkwy E #610 Humble, TX 77396	Participation Type:	Active Supplier
Invitation Date	03/05/2021		
Invitation Type	Automatic		
Invitation Email(s)	Katina@rckequip.com		

RDA Technologies

Address	468 Regal Row Brownsville, TX 78521	Participation Type:	Active Supplier
Invitation Date	03/05/2021		
Invitation Type	Automatic		
Invitation Email(s)	contact@rdatechnologies.com		

Ready Trans Limited Liablity Company

Address	14560 Pensham Dr Frisco, TX 75035	Participation Type:	Active Supplier
Invitation Date	03/05/2021		
Invitation Type	Automatic		
Invitation Email(s)	udaymachchhar@gmail.com		

REAGAN TEXTILES INC

Address	PO Box 91733 Lafayette, LA 70509	Participation Type:	Active Supplier
Classifications	WBE (Primary)		
Invitation Date	03/05/2021		
Invitation Type	Automatic		
Invitation Email(s)	sales@reagantextiles.com		

Real Network Services, Inc. (Crosley)

Address	5529 Redfield St. Dallas, TX 75235	Participation Type:	Active Supplier
Classifications	MBE (Primary),SBE,HUB		
Invitation Date	03/05/2021		
Invitation Type	Automatic		
Invitation Email(s)	jreyes@aboutreal.com		

Records Consultants, Inc.

Address	12829 Wetmore Rd San Antonio, TX 78247	Participation Type:	Active Supplier
Classifications	TAS,TIP,SBE (Primary)		
Invitation Date	03/05/2021		
Invitation Type	Automatic		
Invitation Email(s)	ccoryell@rcitech.com		

Refrigeration Technologies, LLC

Address	1055 South Hanover St. Pottstown, PA 19465	Participation Type:	Active Supplier
Classifications	SBE (Primary)		
Invitation Date	03/05/2021		
Invitation Type	Automatic		
Invitation Email(s)	sj.wezel@gmail.com marybeth@refrigerationtechnologiesllc.com		

RemTecH Associates LLC

Address	104 DOGWOOD PL VAN, TX 75790-3586	Participation Type:	Active Supplier
Classifications	SBE (Primary),WBE		
Invitation Date	03/05/2021		
Invitation Type	Automatic		
Invitation Email(s)	john@remtechassociates.com		

Remy Dillenseger

Address	7457 Rusk St Houston, TX 77011	Participation Type:	Active Supplier
Classifications	SBE (Primary)		
Response Date	03/10/2021		
Response Status	No Bid		
Status Date	03/10/2021		

Republic Services of Texas (Republic Services)

Address	10554 Tanner Road Houston, TX 77041	Participation Type:	Active Supplier
Invitation Date	03/05/2021		
Invitation Type	Automatic		
Invitation Email(s)	swood2@republicservices.com		

Republic Services, Inc.

Address	8101 Little York Houston, TX 77016	Participation Type:	Active Supplier
Classifications	HGA (Primary)		
Invitation Date	03/05/2021		
Invitation Type	Automatic		
Invitation Email(s)	daguilar@republicservices.com tgreen@republicservices.com		

Revitalize Maintenance, LLC

Address	P.O. Box 451467 Houston, TX 77245	Participation Type:	Active Supplier
Invitation Date	03/05/2021		
Invitation Type	Automatic		
Invitation Email(s)			

Rhode Island

Address	1 Capitol Hill Providence, RI 02908	Participation Type:	Active Supplier
Invitation Date	03/05/2021		
Invitation Type	Manual		
Invitation Email(s)			

Rio Paper & Supply LLC

Address	1800 Mozelle Avenue Pharr, TX 78577	Participation Type:	Active Supplier
Invitation Date	03/05/2021		
Invitation Type	Automatic		
Invitation Email(s)	Rickcriopaper@yahoo.com		

RKD Enterprise

Address	17202 Quiet Grove Ln Humble, TX 77346	Participation Type:	Active Supplier
Classifications	SBE (Primary)		
Invitation Date	03/05/2021		
Invitation Type	Automatic		
Invitation Email(s)	dmdavis75@aol.com		

Roadrunner Moving & Storage (Roadrunner Ltd)

Address	12425 Chimney Rock Road Houston, TX 77035	Participation Type:	Active Supplier
Invitation Date	03/05/2021		
Invitation Type	Automatic		
Invitation Email(s)	butch@roadrunner-moving.com ben@roadrunner-moving.com		

RollOffs USA (Roll-Offs of America, Inc)

Address	PO Box 727 Durant, OK 74702-0727	Participation Type:	Active Supplier
Classifications	SBE (Primary)		
Invitation Date	03/05/2021		
Invitation Type	Automatic		
Invitation Email(s)	kphillips@rolloffs.net		

Royulty by Dezign LLC

Address	12302 W Dreyfus Dr El Mirage, AZ 85335	Participation Type:	Active Supplier
Invitation Date	03/05/2021		
Invitation Type	Automatic		
Invitation Email(s)	tanaea.wright@royultybydezign.com		

RS3 Turf

Address	3400 east palm valley blvd round rock, TX 78665	Participation Type:	Active Supplier
Invitation Date	03/05/2021		
Invitation Type	Automatic		
Invitation Email(s)			

S&B Infrastructure, Ltd.

Address	3535 Sage Rd. Houston, TX 77056	Participation Type:	Active Supplier
Invitation Date	03/05/2021		
Invitation Type	Automatic		
Invitation Email(s)	whited1@sbinfra.com		

SAB Industries LLC

Address	2437 1/2 University Blvd Houston, TX 77005	Participation Type:	Active Supplier
Invitation Date	03/05/2021		
Invitation Type	Automatic		
Invitation Email(s)	susan.bono@sabind.com		

Sam's Limousine and Transportation (Grand Transportation)

Address	9102 Westpark Dr. Houston, TX 77063	Participation Type:	Active Supplier
Classifications	MBE,HUB,WBE (Primary)		
Invitation Date	03/05/2021		
Invitation Type	Automatic		
Invitation Email(s)	kathy.seals@samslimousine.com		

Sams Pack's five star ford

Address	2070 diplomat dr farmers branch, TX 75234	Participation Type:	Active Supplier
Invitation Date	03/05/2021		
Invitation Type	Automatic		
Invitation Email(s)	kevinhunter@spford.com		

San Antonio Lighthouse for the Blind

Address	2305 Roosevelt San Antonio, TX 78210	Participation Type:	Active Supplier
Classifications	TXM (Primary)		
Invitation Date	03/05/2021		
Invitation Type	Automatic		
Invitation Email(s)			

SBA Houston (US Small Business Administration)

Address	8701 S. Gessner Drive, Suite 1200 Houston, TX 77074	Participation Type:	Active Supplier
Invitation Date	03/05/2021		
Invitation Type	Automatic		
Invitation Email(s)	Miguel.Ruiz@SBA.Gov		

Scope28

Address	1529 Wirt Rd Houston, TX 77055	Participation Type:	Active Supplier
Invitation Date	03/05/2021		
Invitation Type	Automatic		
Invitation Email(s)	cflores@scope28.com		

Scrub Texas LLC

Address	3026 Valley Court Manvel, TX 77578	Participation Type:	Active Supplier
Classifications	MBE (Primary),SBE		
Invitation Date	03/05/2021		
Invitation Type	Automatic		
Invitation Email(s)	service@scrubtexas.com		

Semper Fi Logistics LLC (Elisa Mora)

Address	1933 W Owassa Rd Edinburg, TX 78539	Participation Type:	Active Supplier
Invitation Date	03/05/2021		
Invitation Type	Automatic		
Invitation Email(s)	Semperfilogistics.llc@hotmail.com		

Seneca Mechanical LLC

Address	PO Box 128 Nolanville, TX 76559	Participation Type:	Active Supplier
Invitation Date	03/05/2021		
Invitation Type	Automatic		
Invitation Email(s)	amyers@seneca-mechanical.com dturner@seneca-mechanical.com		

ServiceMaster by Centex (CSTR Services LLC)

Address	P.O. Box 1326 Waco, TX 76703	Participation Type:	Active Supplier
Invitation Date	03/05/2021		
Invitation Type	Automatic		
Invitation Email(s)	svmbycentex@sbcglobal.net		

ServiceMaster Recovery Management (Service Environments of Texas, Inc.)

Address	801 Russell Palmer Road Kingwood, TX 77339	Participation Type:	Active Supplier
Invitation Date	03/05/2021		
Invitation Type	Automatic		
Invitation Email(s)	bhollibaugh@srmcat.com stan@smtrs.com		

SERVPRO of Metro-Pittsburgh (MKS Services, Inc.)

Address	1951 Lincoln Highway North Versailles, PA 15137	Participation Type:	Active Supplier
Classifications	SBE (Primary)		
Invitation Date	03/05/2021		
Invitation Type	Automatic		
Invitation Email(s)			

SETEX Facilities & Maintenance, LLC

Address	PO Box 20678 Beaumont, TX 77720	Participation Type:	Active Supplier
Classifications	SBE		
Invitation Date	03/05/2021		
Invitation Type	Automatic		
Invitation Email(s)	Shannane@setexconstruction.com		

Seyforth Services (Seyforth Services Inc)

Address	10520 Plano Rd. Suite 204 Dallas, TX 75238	Participation Type:	Active Supplier
Invitation Date	03/05/2021		
Invitation Type	Automatic		
Invitation Email(s)	dbhand07@att.net		

Shepard Forest (4325 Costa Rica, LLC DBA Shepard Forest)

Address	2905 Washington Drive Houston, TX 77038	Participation Type:	Active Supplier
Classifications	MBE (Primary)		
Invitation Date	03/05/2021		
Invitation Type	Automatic		
Invitation Email(s)	shepardforest@aol.com		

Sigga Workforce Technologies

Address	13135 Dairy Ashford Rd Sugar Land, TX 77478	Participation Type:	Active Supplier
Invitation Date	03/05/2021		
Invitation Type	Automatic		
Invitation Email(s)	mark.futrell@sigga.com		

Sky Spotless Cleaners (ADAM NAMAL)

Address	6922 Silver Trace Ct Katy, TX 77449	Participation Type:	Active Supplier
Invitation Date	03/05/2021		
Invitation Type	Automatic		
Invitation Email(s)	cahidcakir@gmail.com		

SLL Services, LLC

Address	39 Rambling Road Palestine, TX 75801	Participation Type:	Active Supplier
Classifications	SBE (Primary)		
Invitation Date	03/05/2021		
Invitation Type	Automatic		
Invitation Email(s)	llucas@sllservicesllc.com		

Smith & Company Architects

Address	12603 Southwest Freeway Stafford, TX 77477	Participation Type:	Active Supplier
Classifications	MBE,SBE,HUB (Primary)		
Invitation Date	03/05/2021		
Invitation Type	Automatic		
Invitation Email(s)	icanez@sc-arch.com		

Solomie B LLC

Address	102 3rd street fountain inn, SC 29644	Participation Type:	Active Supplier
Classifications	MBE (Primary)		
Invitation Date	03/05/2021		
Invitation Type	Automatic		
Invitation Email(s)	ceo@solomieb.com		

South Carolina

Address	Post Office Box 2825 Columbia, SC 29211	Participation Type:	Active Supplier
Invitation Date	03/05/2021		
Invitation Type	Manual		
Invitation Email(s)			

SOUTH TEXAS PUMP INC

Address	PO BOX 1852 WESLACO, TX 78599	Participation Type:	Active Supplier
Invitation Date	03/05/2021		
Invitation Type	Automatic		
Invitation Email(s)	stpump@gmail.com		

Southeast Vocational Alliance, Inc.

Address	9690 Almeda Genoa Houston, TX 77075	Participation Type:	Active Supplier
Classifications	TCP (Primary)		
Invitation Date	03/05/2021		
Invitation Type	Automatic		
Invitation Email(s)	klane@svalogistics.com		

Southern Tire Mart, LLC

Address	800 Hwy 98 Columbia, MS 39429	Participation Type:	Active Supplier
Classifications	TAS (Primary),TIP,TXM		
Invitation Date	03/05/2021		
Invitation Type	Automatic		
Invitation Email(s)	richard.conwill@stmtires.com		

Southwaste Disposal LLC

Address	525 South 6th Avenue Mansfield, TX 76063	Participation Type:	Active Supplier
Invitation Date	03/05/2021		
Invitation Type	Automatic		
Invitation Email(s)	bbaker@southwaste.com		

Southwest School & Office Supply (S.W. School Supply Inc)

Address	805 N Barrington Ave Ontario, CA 91764	Participation Type:	Active Supplier
Classifications	WBE (Primary)		
Invitation Date	03/05/2021		
Invitation Type	Automatic		
Invitation Email(s)	biddesk@southwestschool.com		

SOUTHWEST WHOLESALE LLC

Address	4241 PURDUE STREET HOUSTON, TX 77005	Participation Type:	Active Supplier
Classifications	MBE,HUB (Primary)		
Invitation Date	03/05/2021		
Invitation Type	Automatic		
Invitation Email(s)	HUTCHISON@SWAT4241.COM		

Southwestern Paint & Wallpaper Co. Inc.

Address	1902 Taft St. Houston, TX 77006	Participation Type:	Active Supplier
Invitation Date	03/05/2021		
Invitation Type	Automatic		
Invitation Email(s)	hugo@southwesternpaint.com		

Sparkling Clear Industries

Address	422 WEST PLANTATION CLUTE, TX 77531	Participation Type:	Active Supplier
Classifications	SBE (Primary)		
Invitation Date	03/05/2021		
Invitation Type	Automatic		
Invitation Email(s)	sjohnson@sparklingclear.com		

SpawGlass Construction Corp.

Address	350 Pine St. Suite 310 Beaumont, TX 77701	Participation Type:	Active Supplier
Invitation Date	03/05/2021		
Invitation Type	Automatic		
Invitation Email(s)	michael.green@spawglass.com		

Specialized Waste Systems, Inc.

Address	403 W. Brentwood Channelview, TX 77530	Participation Type:	Active Supplier
Invitation Date	03/05/2021		
Invitation Type	Automatic		
Invitation Email(s)	daron@specializedwaste.com		

Spur Employment, Inc.

Address	3414 Governors Dr. SW #220 HUNTSVILLE, AL 35805	Participation Type:	Active Supplier
Invitation Date	03/05/2021		
Invitation Type	Automatic		
Invitation Email(s)	rfp@spurjobs.com		

SSCI Environmental (Separation Systems Consultants, Inc.)

Address	17041 El Camino Real Houston, TX 77058	Participation Type:	Active Supplier
Classifications	MBE,SBE,HUB (Primary),WBE		
Invitation Date	03/05/2021		
Invitation Type	Automatic		
Invitation Email(s)	ssci@sscienvironmental.com		

Stanley Convergent Security

Address	6699 Portwest Drive, 100 Houston, TX 77024	Participation Type:	Active Supplier
Invitation Date	03/05/2021		
Invitation Type	Automatic		
Invitation Email(s)	christine.perry@sbdinc.com		

STAR POLY BAG INC

Address	200 Liberty ave Brooklyn, NY 11207	Participation Type:	Active Supplier
Classifications	SBE (Primary),WBE		
Response Status	Viewed		
Status Date	03/11/2021		

STARS- Transportation Management

Address	PO Box 2692 Canyon Lake, TX 78133	Participation Type:	Active Supplier
Classifications	SBE (Primary)		
Invitation Date	03/05/2021		
Invitation Type	Automatic		
Invitation Email(s)			

Stauffer Glove and Safety

Address	361 E 6th Street Red Hill, PA 18076	Participation Type:	Active Supplier
Invitation Date	03/05/2021		
Invitation Type	Automatic		
Invitation Email(s)	dalton@stauffersafety.com		

Stiff LLC

Address	2401 S GESSNER RD HOUSTON, TX 77063	Participation Type:	Active Supplier
Classifications	MBE (Primary),SBE,WBE		
Invitation Date	03/05/2021		
Invitation Type	Automatic		
Invitation Email(s)	Niekell@stiffllc.com		

StockWise Solutions

Address	15550 Vickery Drive Ste. #150 Houston, TX 77032	Participation Type:	Active Supplier
Classifications	WBE (Primary)		
Invitation Date	03/05/2021		
Invitation Type	Automatic		
Invitation Email(s)			

StoreSMART (Visual Horizons Inc)

Address	180 Metro Park Rochester, NY 14623	Participation Type:	Active Supplier
Invitation Date	03/05/2021		
Invitation Type	Automatic		
Invitation Email(s)	laura@storesmart.com		

Strategic Partnerships, Inc.

Address	901 S. Mopac Expy Austin, TX 78746	Participation Type:	Active Supplier
Classifications	WBE (Primary)		
Invitation Date	03/05/2021		
Invitation Type	Automatic		
Invitation Email(s)	kyoshida@spartnerships.com		

STRAUS SYSTEMS INC

Address	7 STRAUS COURT STAFFORD, TX 77477	Participation Type:	Active Supplier
Invitation Date	03/05/2021		
Invitation Type	Automatic		
Invitation Email(s)			

StrongTree Products

Address	421 C Street #1A Washougal, WA 98671	Participation Type:	Active Supplier
Classifications	WBE (Primary)		
Invitation Date	03/05/2021		
Invitation Type	Automatic		
Invitation Email(s)	dtorres@strongtreeproducts.com		

Suddath Workplace Solutions (The Suddath Companies)

Address	815 south main st jacksonville, FL 32207	Participation Type:	Active Supplier
Classifications	DIR (Primary),HGA,TAS,TIP,TXM,USC		
Invitation Date	03/05/2021		
Invitation Type	Automatic		
Invitation Email(s)			

Supply Works (Interline Brands)

Address	701 San Marco Blvd Jacksonville, FL 32207	Participation Type:	Active Supplier
Classifications	TAS (Primary)		
Invitation Date	03/05/2021		
Invitation Type	Automatic		
Invitation Email(s)	jim.kij@supplyworks.com jknight@supplyworks.com Mike.canales@sexauer.com institutional-governmentbidsteam@interlinebrands.com		

Supreme Crane and Rigging LLC

Address	24865 Wayne Rd Porter, TX 77365	Participation Type:	Active Supplier
Invitation Date	03/05/2021		
Invitation Type	Automatic		
Invitation Email(s)	Dan@SupremeCrane.com		

Swift Service Company

Address	14029 East Freeway Houston, TX 77015	Participation Type:	Active Supplier
Classifications	MBE (Primary),HUB		
Invitation Date	03/05/2021		
Invitation Type	Automatic		
Invitation Email(s)	arthur@swiftservices.net		

T.U.C Trucking (The Unbeatable Connection)

Address	111 Brand Ln Stafford, TX 77477	Participation Type:	Active Supplier
Classifications	MBE,SBE (Primary),HUB,WBE		
Invitation Date	03/05/2021		
Invitation Type	Automatic		
Invitation Email(s)	tuctrucking@gmail.com		

TAZA SUPPLIES

Address	1212, S NAPER BLVD ILLINOIS, IL 60540	Participation Type:	Active Supplier
Classifications	MBE (Primary)		
Response Status	Viewed		
Status Date	03/08/2021		

Technology International, Inc.

Address	1349 South International Pkwy, Suite 2411, Lake Mary, FL 32746	Participation Type:	Active Supplier
Classifications	SBE (Primary)		
Invitation Date	03/05/2021		
Invitation Type	Automatic		
Invitation Email(s)	tii@tii-usa.com		

Tejas Office Products, Inc.

Address	1225 W. 20th Street Houston, TX 77008	Participation Type:	Active Supplier
Classifications	MBE,TXM (Primary),SBE		
Invitation Date	03/05/2021		
Invitation Type	Automatic		
Invitation Email(s)	JeanetteC@tejasoffice.com		

Tellepsen Builders

Address	777 Benmar Dr Houston, TX 77060	Participation Type:	Active Supplier
Invitation Date	03/05/2021		
Invitation Type	Automatic		
Invitation Email(s)	scarney@tellepsen.com		

Texas

Address	111 East 17th Street Austin, TX 78774	Participation Type:	Active Supplier
Invitation Date	03/05/2021		
Invitation Type	Manual		
Invitation Email(s)			

Texas Association of African American Chambers of Commerce (TAAACC)

Address	807 Brazos Street Austin, TX 78701	Participation Type:	Active Supplier
Classifications	MBE,SBE (Primary),WBE		
Invitation Date	03/05/2021		
Invitation Type	Automatic		
Invitation Email(s)	info@taaacc.org		

Texas Best Window Cleaning (Leslie Martin)

Address	1508 Babbling Brook Dr Grand Prairie, TX 75050	Participation Type:	Active Supplier
Classifications	MBE (Primary),SBE,HUB,WBE		
Invitation Date	03/05/2021		
Invitation Type	Automatic		
Invitation Email(s)	frank@texasbestdfw.com		

Texas Custom Trailers, LP

Address	2050 N. Hwy 287 DECATUR, TX 76234	Participation Type:	Active Supplier
Invitation Date	03/05/2021		
Invitation Type	Automatic		
Invitation Email(s)	wade@txcustomtrailers.com		

TEXAS MEDICAL EQUIPMENT AND SUPPLIES

Address	PO BOX 1043 ALIEF, TX 77411	Participation Type:	Active Supplier
Classifications	MBE,WBE (Primary)		
Invitation Date	03/05/2021		
Invitation Type	Automatic		
Invitation Email(s)	ebomoo6@aol.com		

Texas Security Shredding (Global DCC, Inc.)

Address	945 McKinney Houston, TX 77002	Participation Type:	Active Supplier
Classifications	MBE,SBE (Primary),HUB,WBE		
Invitation Date	03/05/2021		
Invitation Type	Automatic		
Invitation Email(s)	p.vice@texassecurityshredding.com		

Texas Storage Systems

Address	P.O. Box 751632 Houston, TX 77275	Participation Type:	Active Supplier
Classifications	MBE,TAS,HUB (Primary),WBE		
Invitation Date	03/05/2021		
Invitation Type	Automatic		
Invitation Email(s)	tssinc@ymail.com		

Texas Striping and Curb Appeal (Lamont Lagrone)

Address	p.o.box 2182 Houston, TX 77004	Participation Type:	Active Supplier
Invitation Date	03/05/2021		
Invitation Type	Automatic		
Invitation Email(s)	Texasstripingandcurbappeal@gmail.com		

TEXAS TRANSPORTATION AND LOGISTICS, LLC

Address	PO BOX 1043 ALIEF, TX 77411	Participation Type:	Active Supplier
Classifications	MBE,WBE (Primary)		
Invitation Date	03/05/2021		
Invitation Type	Automatic		
Invitation Email(s)	txtransportlogistics@gmail.com		

Texserve (Dallas County Schools)

Address	612 N ZANG BLVD DALLAS, TX 75208	Participation Type:	Active Supplier
Invitation Date	03/05/2021		
Invitation Type	Automatic		
Invitation Email(s)	jhaynes@dcschools.com		

The Comfort King (Gideon Lynn LLC)

Address	590 Brandon rd. Conroe, TX 78309	Participation Type:	Active Supplier
Invitation Date	03/05/2021		
Invitation Type	Automatic		
Invitation Email(s)	Garrettcomfortking@gmail.com		

The Dream Studio

Address	2401 westridge apt 2216 houston, TX 77054	Participation Type:	Active Supplier
Classifications	MBE,HUB,WBE (Primary)		
Invitation Date	03/05/2021		
Invitation Type	Automatic		
Invitation Email(s)	dymondtaylor@icloud.com		

The Filter Man LLC

Address	18924 E. Industrial Parkway New Caney, TX 77357	Participation Type:	Active Supplier
Invitation Date	03/05/2021		
Invitation Type	Automatic		
Invitation Email(s)	cathy@filtermanltd.com		

The Fuel Masters

Address	4955 Caponi Falls laine Katy, TX 77494-8008	Participation Type:	Inactive Supplier
Classifications	MBE,SBE (Primary),WBE		
Invitation Date	03/05/2021		
Invitation Type	Automatic		
Invitation Email(s)	jdmccoy57@gmail.com		

The Home Depot

Address	999 North Loop West Houston, TX 77008	Participation Type:	Active Supplier
Classifications	TXM (Primary),USC		
Invitation Date	03/05/2021		
Invitation Type	Automatic		
Invitation Email(s)	Luke_s_vancantfort@homedepot.com		

The MarketinGroup, LLC

Address	2261 North Park Dr. Kingwood, TX 77339	Participation Type:	Active Supplier
Invitation Date	03/05/2021		
Invitation Type	Automatic		
Invitation Email(s)	tmg@themarketingroup.us		

The National Behvioral Intervention Team Association

Address	475 Allendale Rd Suite 200 King of Prussia, PA 19102	Participation Type:	Active Supplier
Invitation Date	03/05/2021		
Invitation Type	Automatic		
Invitation Email(s)	Christopher.Simmons@TNGConsulting.com		

The Safeguard System Inc. (Safeguard System Inc.)

Address	4401 Kostoryz Corpus Christi, TX 78415	Participation Type:	Active Supplier
Invitation Date	03/05/2021		
Invitation Type	Automatic		
Invitation Email(s)	rose@safeguardsysteminc.com		
Response Date	03/15/2021		
Response Status	No Bid		
Status Date	03/15/2021		

THR Enterprises, Inc. d.b.a. JNE Green Team, Inc-Ultra Clean USA

Address	1300 McGowen St Houston, TX 77004	Participation Type:	Active Supplier
Classifications	MBE (Primary),SBE,HUB,WBE		
Invitation Date	03/05/2021		
Invitation Type	Automatic		
Invitation Email(s)	p.gonz@ultracleanusa.com		

Tico Telehealth Inc.

Address	10712 Culberson Austin, TX 78748	Participation Type:	Active Supplier
Classifications	SBE (Primary),WBE		
Invitation Date	03/05/2021		
Invitation Type	Automatic		
Invitation Email(s)	l.bibby@ticotelehealth.com		

Timilon Corporation

Address	24301 Walden Center Dr Bonita Springs, FL 34134	Participation Type:	Active Supplier
Invitation Date	03/05/2021		
Invitation Type	Automatic		
Invitation Email(s)	lkitman@timilon.com		

TITAN Engineering

Address	2801 Network Blvd Frisco, TX 75034	Participation Type:	Active Supplier
Invitation Date	03/05/2021		
Invitation Type	Automatic		
Invitation Email(s)			

TK SALES (TELVA D KESLER)

Address	PO BOX 1272 BRYAN, TX 77806	Participation Type:	Active Supplier
Classifications	TXM,HUB,WBE (Primary)		
Invitation Date	03/05/2021		
Invitation Type	Automatic		
Invitation Email(s)	telva@tksales.net		

TMB Screen Printing & Embroidery Spring

Address	21602 Tatton Crest Ct Spring, TX 77388	Participation Type:	Active Supplier
Invitation Date	03/05/2021		
Invitation Type	Automatic		
Invitation Email(s)	anita@tmbspring.com		

TMI Solutions, LLC

Address	531 Pasiano Dr George West, TX 78022	Participation Type:	Active Supplier
Classifications	SBE (Primary)		
Invitation Date	03/05/2021		
Invitation Type	Automatic		
Invitation Email(s)			

TNT Transportation, LLC

Address	515 North Commerce Ave. Front Royal, VA 22630	Participation Type:	Active Supplier
Invitation Date	03/05/2021		
Invitation Type	Automatic		
Invitation Email(s)	dbanville@tnt-transportation.com		

Total Team Companies, LLC

Address	3407 Lang Road Suite A Houston, TX 77092	Participation Type:	Active Supplier
Classifications	MBE (Primary),HUB		
Invitation Date	03/05/2021		
Invitation Type	Automatic		
Invitation Email(s)	invoicing@totalteamcons.com		

Toyota Lift

Address	740 North Wise Dr, Bldg B Sumter, SC 60426	Participation Type:	Active Supplier
Invitation Date	03/05/2021		
Invitation Type	Automatic		
Invitation Email(s)	palletrackguy@gmail.com		

Transcare llc

Address	9203 hwy 6 S Houston, TX 77083	Participation Type:	Active Supplier
Invitation Date	03/05/2021		
Invitation Type	Automatic		
Invitation Email(s)	transcarehou@gmail.com		

Transfinder Corporation

Address	120 Erie Boulevard Schenectady, NY 12305	Participation Type:	Active Supplier
Classifications	SBE (Primary)		
Invitation Date	03/05/2021		
Invitation Type	Automatic		
Invitation Email(s)			

TransGates Limousine (American mementum Group LLC)

Address	914 Prairie St Houston, TX 77002	Participation Type:	Active Supplier
Classifications	MBE (Primary)		
Invitation Date	03/05/2021		
Invitation Type	Automatic		
Invitation Email(s)	Jon@transgateslimo.com		

TRANSPORTATION ONE

Address	212 W. SUPERIOR #204 CHICAGO, IL 60654	Participation Type:	Active Supplier
Invitation Date	03/05/2021		
Invitation Type	Automatic		
Invitation Email(s)	JMELNICK@TRANSPORTATIONONE.COM		

TraStar, Inc.

Address	860 N. Dorothy Dr., Suite 600 Richardson, TX 75081	Participation Type:	Active Supplier
Classifications	MBE,SBE (Primary)		
Invitation Date	03/05/2021		
Invitation Type	Automatic		
Invitation Email(s)			

Treco Services, Inc.

Address	904 N Zarzamora San Antonio, TX 78207	Participation Type:	Active Supplier
Classifications	MBE (Primary),SBE,HUB,WBE		
Invitation Date	03/05/2021		
Invitation Type	Automatic		
Invitation Email(s)	Debbiet@trecoservices.com		

Tri Ctiy Charter, Inc

Address	6065 SE Loop 281 Longview, TX 75602	Participation Type:	Active Supplier
Invitation Date	03/05/2021		
Invitation Type	Automatic		
Invitation Email(s)			

Trinity Freight Services, LLC

Address	P.O. Box 1601 Fresno, TX 77545	Participation Type:	Active Supplier
Invitation Date	03/05/2021		
Invitation Type	Automatic		
Invitation Email(s)	dell@trinityfreightservices.com		

Trinity Roofing & Restoration (MCD Growth Services LLC)

Address	417 W. Hillary Circle SUGAR LAND, TX 77498	Participation Type:	Active Supplier
Classifications	WBE (Primary)		
Invitation Date	03/05/2021		
Invitation Type	Automatic		
Invitation Email(s)			

Triple D Enterprises

Address	17722 Stamford Oaks Dr Tomball, TX 77377	Participation Type:	Active Supplier
Classifications	SBE (Primary)		
Invitation Date	03/05/2021		
Invitation Type	Automatic		
Invitation Email(s)	justin@tripledenterprises.net		

TRW MODERNFOLD CO., INC.

Address	6754 BOURGEOIS RD HOUSTON, TX 77066	Participation Type:	Active Supplier
Invitation Date	03/05/2021		
Invitation Type	Automatic		
Invitation Email(s)	spencerw@trwfamily.com		

Turner Power and Construction, LLC (Turner Power Systems and Conctractors, LLC)

Address	12707 Haynes Rd Houston, TX 77066	Participation Type:	Active Supplier
Invitation Date	03/05/2021		
Invitation Type	Automatic		
Invitation Email(s)	ron@turnerpower.com kimberly@turnerpower.com		

U. S. WHOLESALE PRODUCTS

Address	PO BOX 34483 SAN ANTONIO, TX 78265	Participation Type:	Active Supplier
Classifications	SBE (Primary)		
Invitation Date	03/05/2021		
Invitation Type	Automatic		
Invitation Email(s)	uswpsanantonio@gmail.com		

U.S Electronics recycling Center Inc (Isaac F Sunnday)

Address	6210 S Dairly Ashford Suite A4 Houston, TX 77072	Participation Type:	Active Supplier
Classifications	MBE (Primary),SBE		
Invitation Date	03/05/2021		
Invitation Type	Automatic		
Invitation Email(s)	sunif1985@yahoo.com		

UniFirst Corporation

Address	455 Airport Rd. Corpus Christi, TX 78405	Participation Type:	Active Supplier
Invitation Date	03/05/2021		
Invitation Type	Automatic		
Invitation Email(s)	ryan_jay@unifirst.com		

US Computing Inc

Address	2026 Assembly St Ste 103 Columbia, SC 29201	Participation Type:	Active Supplier
Classifications	MBE (Primary),SBE		
Invitation Date	03/05/2021		
Invitation Type	Automatic		
Invitation Email(s)	mikeh@uscomputinginc.com		

US Executive LLC

Address	401 E. Jackson St Ste 2340D Tampa, FL 33602	Participation Type:	Active Supplier
Classifications	SBE (Primary)		
Invitation Date	03/05/2021		
Invitation Type	Automatic		
Invitation Email(s)	ronnie.dempsey@us-executive.com		

U-Waste Recycling Solutions (Super Universal Waste LLC)

Address	9048 Long Point RD Houston, TX 77055	Participation Type:	Active Supplier
Classifications	MBE (Primary),WBE		
Invitation Date	03/05/2021		
Invitation Type	Automatic		
Invitation Email(s)	toakley@u-waste.net		

V. I. P. Moving Services LLC (Ver Important People Moving Services LLc)

Address	10817 S. Post Oak Rd. Houston, TX 77035	Participation Type:	Active Supplier
Classifications	MBE,SBE (Primary)		
Invitation Date	03/05/2021		
Invitation Type	Automatic		
Invitation Email(s)			

Vallelunga Enterprises LLC dba The Router Room,

Address	1211 Majesty Dallas, TX 75247	Participation Type:	Active Supplier
Invitation Date	03/05/2021		
Invitation Type	Automatic		
Invitation Email(s)			

Veritiv (formerly Unisource) (Veritiv Operating Company)

Address	7016 A. C. Skinner Parkway Jacksonville, FL 32256	Participation Type:	Active Supplier
Classifications	TAS,TCP,TPA		
Invitation Date	03/05/2021		
Invitation Type	Automatic		
Invitation Email(s)	kevin.cummins@veritivcorp.com nicole.vicha@veritivcorp.com PaperTSB@veritivcorp.com		

Veritiv (Veritiv Corporation)

Address	PO Box 677319 Dallas, TX 75267-7319	Participation Type:	Active Supplier
Invitation Date	03/05/2021		
Invitation Type	Automatic		
Invitation Email(s)	richard.orsak@veritivcorp.com		
Response Date	04/07/2021		
Response Status	Submitted		
Status Date	04/07/2021		

VERNAS VENTURES LLC

Address	4413 FAIRLAKE DR GARLAND, TX 75043	Participation Type:	Active Supplier
Classifications	MBE,TXM (Primary),SBE,HUB,WBE		
Invitation Date	03/05/2021		
Invitation Type	Automatic		
Invitation Email(s)	vmgraph@flash.net		

Virginia

Address	101 N 14th St Richmond, VA 23219	Participation Type:	Active Supplier
Invitation Date	03/05/2021		
Invitation Type	Manual		
Invitation Email(s)			

Voceon Digital Radio Communications

Address	1219 Price Plaza Houston, TX 77449	Participation Type:	Active Supplier
Invitation Date	03/05/2021		
Invitation Type	Automatic		
Invitation Email(s)	rrsmith@voceon.com		

Vortex Colorado

Address	20 Odyssey Irvine, CA 92618	Participation Type:	Active Supplier
Classifications	DIR (Primary)		
Invitation Date	03/05/2021		
Invitation Type	Automatic		
Invitation Email(s)	staceym@vortexdoors.com		

Ward North American Van Lines (Roger Ward, Inc)

Address	3700 Claymoore Park Dr., SE 100 Houston, TX 77040	Participation Type:	Active Supplier
Invitation Date	03/05/2021		
Invitation Type	Automatic		
Invitation Email(s)	lisa.castro@wardnorthamerican.com		

Washington

Address	P.O. Box 41160 Olympia, WA 98504	Participation Type:	Active Supplier
Invitation Date	03/05/2021		
Invitation Type	Manual		
Invitation Email(s)			

Waste Equipment Rentals & Sales

Address	PO BOX 5449 Bryan, TX 77805	Participation Type:	Active Supplier
Classifications	HUB (Primary)		
Invitation Date	03/05/2021		
Invitation Type	Automatic		
Invitation Email(s)	amanda@wasteequipmentrs.com		

Waste Management of Texas

Address	1901 Afton Street Houston, TX 77055	Participation Type:	Active Supplier
Classifications	HGA,TCP,TIP,TPA,USC (Primary)		
Invitation Date	03/05/2021		
Invitation Type	Automatic		
Invitation Email(s)	msanders@wm.com		

Waste Partners Environmental, Inc

Address	3669 Eastex Freeway Houston, TX 77026	Participation Type:	Active Supplier
Invitation Date	03/05/2021		
Invitation Type	Automatic		
Invitation Email(s)	rubeno@wastepartners.com		

Waste Systems Equipment Inc

Address	PO Box 40878 Houston, TX 77240	Participation Type:	Active Supplier
Invitation Date	03/05/2021		
Invitation Type	Automatic		
Invitation Email(s)	wse1975@sbcglobal.net		

WCA (Waste Corporation of Texas LLP)

Address	16202 Butera Magnolia, TX 77355	Participation Type:	Active Supplier
Invitation Date	03/05/2021		
Invitation Type	Automatic		
Invitation Email(s)			

WCA Waste Corporation

Address	1330 Post Oak Blvd Houston, TX 77056	Participation Type:	Active Supplier
Invitation Date	03/05/2021		
Invitation Type	Automatic		
Invitation Email(s)	mdickerson@wcamerica.com swilhite@wcamerica.com apeterson@wcamerica.com		

We Muv U LLC

Address	3948 Legacy Drive Ste 106-PMB 185 Plano, TX 75023	Participation Type:	Active Supplier
Classifications	MBE (Primary),HUB		
Invitation Date	03/05/2021		
Invitation Type	Automatic		
Invitation Email(s)	angela@wemuvu.com		

West Virginia

Address	1900 Kanawha Blvd Charleston, WV 25305	Participation Type:	Active Supplier
Invitation Date	03/05/2021		
Invitation Type	Manual		
Invitation Email(s)			

Westco Ventures LLC

Address	4400 South Wayside Houston, TX 77087	Participation Type:	Active Supplier
Classifications	MBE,SBE,HUB,WBE		
Invitation Date	03/05/2021		
Invitation Type	Automatic		
Invitation Email(s)	awest@westcoventures.com nicole@westcoventures.com		

Western Motorcoach, Inc

Address	11318 Bedford St Houston, TX 77031	Participation Type:	Active Supplier
Invitation Date	03/05/2021		
Invitation Type	Automatic		
Invitation Email(s)	hbao@westernmotorcoach.com		

Whitener Enterprises, Inc

Address	1296 FM 3083 Conroe, TX 77301	Participation Type:	Active Supplier
Invitation Date	03/05/2021		
Invitation Type	Automatic		
Invitation Email(s)	beth@whient.com bryan@whient.com wwatts4@aol.com		

Wholesale Electric

Address	4040 Gulf Freeway Houston, TX 77004	Participation Type:	Active Supplier
Classifications	WBE (Primary)		
Response Status	Viewed		
Status Date	03/09/2021		

Wisconsin

Address	P.O. Box 7864 Madison, WI 53707	Participation Type:	Active Supplier
Invitation Date	03/05/2021		
Invitation Type	Manual		
Invitation Email(s)			

Wood Alternator and Starter Service (Homer J. Wood)

Address	680 Aldine Mail Route Road Houston, TX 77037	Participation Type:	Active Supplier
Classifications	SBE (Primary)		
Invitation Date	03/05/2021		
Invitation Type	Automatic		
Invitation Email(s)	hjwood@sbcglobal.net		

Worldwide Power Products

Address	5711 Brittmoore Road Houston, TX 77041	Participation Type:	Active Supplier
Invitation Date	03/05/2021		
Invitation Type	Automatic		
Invitation Email(s)	sspidle@wpowerproducts.com		

Wrench, Inc.

Address	1929 3rd Ave Seattle, WA 98101	Participation Type:	Active Supplier
Classifications	SBE (Primary)		
Invitation Date	03/05/2021		
Invitation Type	Automatic		
Invitation Email(s)	klawrence@wrench.com		

Wylie Construction Services

Address	4830 Wilson Rd Humble, TX 77396	Participation Type:	Active Supplier
Invitation Date	03/05/2021		
Invitation Type	Automatic		
Invitation Email(s)	Travis@wylieconstructionllc.com travis@wylieconstructionllc.com mike@wylieconstructionllc.com Kerrick@wylieconstructionllc.com		
Response Date	03/30/2021		
Response Status	No Bid		
Status Date	03/09/2021		

Your Pro Medical Inc. (Your Pro Consultant Inc.)

Address	P.O. Box 111487 Carrollton, TX 75011	Participation Type:	Active Supplier
Classifications	MBE (Primary),SBE,WBE		
Invitation Date	03/05/2021		
Invitation Type	Automatic		
Invitation Email(s)	admin@yourpromedical.org		

YPR Solutions LLC

Address	4231 E 5th St Long Beach, CA 90814	Participation Type:	Active Supplier
Classifications	MBE (Primary),SBE,WBE		
Invitation Date	03/05/2021		
Invitation Type	Automatic		
Invitation Email(s)	ryan@yprsolutions.com		

Z Smart, LLC

Address	709 B West Rusk #813 Rockwall, TX 75087	Participation Type:	Active Supplier
Invitation Date	03/05/2021		
Invitation Type	Automatic		
Invitation Email(s)	Keith@ZSmartCo.com		

Zippy Shell (Mobile Storage of Texas, LLC)

Address	2425 West Loop South, Suite 200 Houston, TX 77027	Participation Type:	Active Supplier
Classifications	SBE (Primary),WBE		
Invitation Date	03/05/2021		
Invitation Type	Automatic		
Invitation Email(s)	hbriers@zippyshell.com		
Response Status	Viewed		
Status Date	03/06/2021		

Zum Services Inc

Address	275 Shoreline Dr Redwood City, CA 94065	Participation Type:	Active Supplier
Invitation Date	03/05/2021		
Invitation Type	Automatic		
Invitation Email(s)	rfpresearch@ridezum.com		

Bid Activity Detail

1st Advertisement

Activity Date	3/5/2021 08:00:00 AM (CT)
Description	

2nd Advertisement

Activity Date	3/8/2021 08:00:00 AM (CT)
Description	

Pre-Proposal Meeting

Activity Date	3/10/2021 11:00:00 AM (CT)
Description	HCDE/CP has set up a virtual pre-proposal meeting for responding vendors to call, ask questions and listen while we explain the e-Bid submission process. Pre-Proposal Meeting: Boxes, Packaging, Freight Services and Related Items Wednesday, March 10, 2021 at 11:00 a.m. CT Zoom Meeting https://hcde-texas-org.zoom.us/j/91233015697?pwd=WnlUVTcyZXFhVXhad2dCZmRhZ21ZUT09 Meeting ID: 912 3301 5697 Passcode: 238784 One tap mobile +16699009128,,91233015697#,,,,*238784# US (San Jose) +12532158782,,91233015697#,,,,*238784# US (Tacoma) Dial by your location +1 669 900 9128 US (San Jose) +1 253 215 8782 US (Tacoma) +1 301 715 8592 US (Washington DC) +1 312 626 6799 US (Chicago) +1 346 248 7799 US (Houston) +1 646 558 8656 US (New York) Meeting ID: 912 3301 5697 Passcode: 238784 Find your local number: https://hcde-texas-org.zoom.us/u/kemwT8kOc0

Deadline for Questions

Activity Date	3/31/2021 05:00:00 PM (CT)
Description	Please submit any questions via the questions tab ahead of the deadline for questions.

Proposals Due / Public Bid Opening

Activity Date	4/7/2021 02:00:00 PM (CT)
Description	HCDE/CP has set up a virtual bid opening meeting to announce the submitted respondents upon the bid close date and time.

Proposals Due / Public Bid Opening
April 7, 2021 at 2:00 p.m. CT
Zoom Meeting

https://hcde-texas-org.zoom.us/j/98286552612?pwd=RWVhb1dLQ2w3WEpjZi9ndVlwQ1Rkdz09

Meeting ID: 982 8655 2612

Passcode: 339147

One tap mobile

+12532158782,,98286552612#,,,,*339147# US (Tacoma)

+13017158592,,98286552612#,,,,*339147# US (Washington DC)

Dial by your location

+1 253 215 8782 US (Tacoma)

+1 301 715 8592 US (Washington DC)

+1 312 626 6799 US (Chicago)

+1 346 248 7799 US (Houston)

+1 646 558 8656 US (New York)

+1 669 900 9128 US (San Jose)

Meeting ID: 982 8655 2612

Passcode: 339147

Find your local number: https://hcde-texas-org.zoom.us/u/kiYGaGjto

Anticipated Board Award

Activity Date	6/16/2021
Description	

Regular Board Meeting			**6.E.12.**
Meeting Date:	June 16, 2021		
Title:	Contract Award for 21/040SG for Automotive Equipment, Tires and Related Services		
Submitted For:	Joann Nichols, Choice Partners	**Submitted By:**	Cora Day
Recommended Action:	Approve	**HCDE Goal(s):**	4. Provide cost savings by leveraging tax dollars
Additional Resource Personnel:	Joann Nichols, Jeff Drury, Richard Vela, Yaritza Roman, Kendra Jackson and Dr. Jesus Amezcua	**Facilities/Technology Approval Needed?:**	None

Information

Posted Agenda Item:

Consider approval of the Contract Award for job no. 21/040SG for Automotive Equipment, Tires and Related Items with the following vendors: Classic Chevrolet Sugar Land, LLC dba Classic Chevrolet Sugar Land (#21/040SG-01); The Goodyear Tire & Rubber Company dba Goodyear Commercial Tire & Service Centers (#21/040SG-02); Goolsbee Tire Service, Inc. (#21/040SG-03); Jasper Engine Exchange, Inc. (#21/040SG-04); Liftnow Automotive Equipment Corp. (#21/040SG-05); Magneto & Diesel Injector Service, Inc. dba M&D Distributors (#21/040SG-06), and James M. Orr dba Texas Pride Marketing (#21/040SG-07) for the period 06/16/2021 through 06/15/2022.

Subject:

Choice Partners; Contract Award; Automotive Equipment, Tires and Related Items; Revenue Generating

Rationale:

The process enacted was Request for Proposal (RFP) to acquire proposals from vendors to provide Automotive Equipment, Tires, and Related Items to HCDE/Choice Partners members.

Six hundred twenty-seven (627) invitations were extended for proposals. Nine (9) responses were received from vendors. Each response was reviewed for compliance with the requirements of RFP no. 21/040SG. All responses that met the criteria and requirements of the RFP were evaluated and scored. One (1) vendor was determined to be non-responsive, one (1) was non-awarded, and seven (7) vendors offering best value to HCDE/Choice Partners and its members were selected for award.

HCDE/Choice Partners recommends award of a one (1) year contract from 06/16/2021 to 06/15/2022 to the vendors stated above in Posted Agenda Item. Contract no. 21/040SG has the option for up to three (3) annual renewals. Anticipated revenue from contract no.21/040SG will be an administrative fee of two percent (2%). This contract is governed by Texas Education Code 44.031.

Fiscal Impact

Included in FY budget Y/N: Y

Included in current budget amendment Y/N: N

Attachments

Recommendation Report

Evaluation Summary

Harris County Department of Education
Choice Partners
Proposal Recommendation Form
Program Review
[This form is used to document due diligence by Recommendation Committee]

To: Kendra Jackson, HCDE Director of Purchasing
From: Steve Gibson, Contract Manager, Choice Partners Cooperative, HCDE

Stephen Kendrick, Senior Manager of Facilities Planning, HCDE
John Prestigiacomo, Director of Maintenance, HCDE
Laura Sprehe, Contract Manager, Choice Partners, HCDE

Job (Bid or RFP#) and Name: 21/040SG
Automotive Equipment, Tires, and Related Services
Board Meeting Date: 6/16/2021
Date: 5/27/2021

Procurement Requirements Available:

Check One

	Under $2,500 (Requires Division Director and Asst Supt. Approval)
	From $2,500 to $50,000 (Requires Buyer, Purchasing Director/CFO Approval)
	Over $50,000 (per CH Local)
X	Cooperative Programs (Requires Board Approval)

I certify that I have reviewed the attached RFP and certify that all of my actions as a Recommendations Committee Member are within the procurement requirements in accordance with local Board Policies (CH local/legal) and legal (federal and state) policies and administrative guidelines set by the Business Office and Purchasing Division.

I certify that I have adhered to the Purchasing Policies of HCDE concerning the review of this RFP to include policies on conflict of interest (CIQ).

I certify that I am aware of all purchasing policies (CH Local and CH Legal) and administrative procedures of HCDE.

I certify that I am aware of the penalties of not following the purchasing policies and procedures and in specific with section 44.032 of the Texas Education Code which deals with the penalties related to sequential or component purchases.

I further certify that I recommend the execution of a contract after Board approval.

(Note: This form is required of all jobs (bids and RFPs) prepared by all buyers & directors.)

Justification:
(Any information that pertains to this job (bid or RFP)

21/040SG Automotive Equipment, Tires, and Related Services

Choice Partners members will utilize this contract for Automotive Equipment, Tires, and Related Services.

This contract will provide a discounted price, superior quality, and comply with state purchasing requirements as stated in TEC §44.031.

This job was competitively bid and advertised. The result of the bid generated the following responses:

Invitations were sent to	627	vendors.
HCDE received	9	responses (see attached evaluation summary).

Recommendation:

HCDE is recommending contracts with Choice Partners Cooperative for Classic Chevrolet Sugar Land, LLC, dba Classic Chevrolet Sugar Land, Goolsbee Tire Service Inc, James M. Orr, dba Texas Pride Marketing, Jasper Engine Exchange Incorporated, Liftnow Automotive Equipment Corp., Magneto & Diesel Injector Service, Inc., dba M&D Distributors, and The Goodyear Tire & Rubber Company, dba Goodyear Commercial Tire & Service Centers.

Harris County Department of Education
Choice Partners
Instructions to Recommendation Committee

[This form is used to document due diligence by Recommendation Committee]

To:	Dr. Jesus J. Amezcua, CPA, Assistant Supt. for Business Services
From:	Steve Gibson, Contract Manager, Choice Partners Cooperative, HCDE
Job (Bid or RFP) # and Name:	21/040SG
	Automotive Equipment, Tires, and Related Services
Board Meeting Date:	6/16/2021
Today's Date:	5/27/2021

Attached are the following materials for your review and possible recommendation to the Superintendent and the Board of Trustees:

Buyer Certification
Bid Tabulation
Copy of the Job (Bid or RFP) responses
Set of Specs will be available for your review

Your responsibility for review of this job (bid or RFP) is to make sure that HCDE receives the best value for the goods and services sought. Please review the attached job (bid or RFP) and certify that all of the procurement requirements have been met in accordance with local Board Policies and legal (federal and state) policies and administrative guidelines set by the Business Office and the Purchasing Division.

Please remember to adhere to section 44.032 of the Texas Education Code, "Enforcement of Purchase Procedures: Criminal Penalties; Removal; Ineligibility" which deal with the penalties related to component, separate, and sequential purchases. In addition, Board policy CH Local and Legal are required to be met as part of your contractual obligation with HCDE.

It should be noted that if a required document is not provided by the bidder, the Purchasing Division will not be able to make a recommendation and or issue a purchase order.

Please review the responses to the job (bid or RFP) and submit the following forms by the required deadline for the next available Board Meeting:

Signed Certification and Recommendation Form

If any technicalities or changes need to be made, these must be addressed in the recommendation and presented as such to the Superintendent and the Board of Trustees.

Agenda Item (Prepared by Buyer handling the job/bid or RFP)

Once a recommendation is approved by the Board, Choice Partners will issue an award letter and request that any pending bonds or contracts be submitted within 5 days to the District.

Harris County Department of Education
Choice Partners
Effectiveness and Compliance Review Form

[This form is used to document due diligence by Recommendation Committee]

To:	Purchasing Audit File and Dr. Jesus J. Amezcua, CPA, Assistant Supt. for Business
From:	Steve Gibson, Contract Manager, Choice Partners Cooperative, HCDE
Purchasing Dept:	Kendra Jackson, Director of Purchasing
Job- Bid or RFP# and Name:	21/040SG
	Automotive Equipment, Tires, and Related Services
Board Meeting Date:	6/16/2021
Date:	5/27/2021

Procurement Requirements Available:

	Check One
	Under $2,500 (Requires Division Director and Asst Supt. Approval)
	From $2,500 to $50,000 (Requires Buyer, Purchasing Director/CFO Approval)
	Over $50,000 (per CH Local)
X	Cooperative Programs (Requires Board Approval)

I certify that I have reviewed the attached job (bid or RFP) and certify that all of my actions as a Recommendations Committee Member are within the procurement requirements in accordance with Local Board Policies (CH Local/Legal) and Legal (Federal and State) policies and administrative guidelines set by the Business Office and the Purchasing Division.

I certify that I have adhered to the Purchasing Policies of HCDE concerning the review of this job (bid or RFP) to include policies on conflict of interest.

I certify that I am aware of all purchasing policies (CH Local and CH Legal) and administrative procedures of HCDE.

I certify that I am aware of the penalties of not following the purchasing policies and procedures and in specific with section 44.032 of the Texas Education Code which deals with the penalties related to sequential or component purchases. I further certify that I recommend the issuance of a purchase order after Board approval and execution of a contract.

(Note: This form is required of all jobs (bids and RFPs) prepared by all buyers and directors.)

21/040SG

Automotive Equipment, Tires, and Related Services

Evaluation Criteria	Total Weighted Value	Battery Systems, Inc	Classic Chevrolet Sugar Land	Goodyear Commercial Tire & Service Centers	Goolsbee Tire Service Inc	Jasper Engine Exchange Incorporated
Averages						
(1) Price Overall Cost of Program Pricing as determined by the proposal submitted Pricing may also be based upon usage and coverage	40	33.33	35.67	35.67	25.67	31.33
(2) Vendor's experience and reputation References for local governmental entities and with a purchasing cooperative program Local government agencies within the past 5 years Other projects completed within the past 10 years	20	9	12.33	15	18.33	13
(3) Quality of Vendor's products/services and extent to which the products/services meet HCDE and HCDE members' needs: Project Management Infrastructure Solutions Quality of Vendor's Products/Service Demonstrated Ability to Perform	25	14.33	19	20	18.67	16.33
(4) Impact on the ability of HCDE members to comply with laws and rules relating to HUB/MWBE/SBE/PDBE/DBE	0	0	0	0	0	0
(5) Whether Vendor's financial capability is appropriate to the size and scope of the pr oject and the total long-term cost to HCDE and HCDE members to acquire the products/service	5	4	4.33	4	4	5
(6) For a contract for good s and services, other than goods and services related to telecommunications and information services, building construction and maintenance, or instructional materials, whether the Vendor or the Vendor's ultimate parent company or majority owner: (A) has its principal place of business in this state; or (B) employs at least 500 persons in this state	0	0	0	0	0	0
(7) Vendor's past relationship with HCDE/CP	5	1.33	1.67	4.67	5	2
(8) Marketing Plan	5	2	4	3.33	2.67	3
Total	**100**	**63.99**	**77.00**	**82.67**	**74.34**	**70.66**

Evaluators:

Stephen Kendrick, Senior Manager of Facilities Planning, HCDE
John Prestigiacomo, Director of Maintenance, HCDE
Laura Sprehe, Contract Manager, Choice Partners, HCDE

Invitations were sent to 627 prospective bidders

Contracts are in accordance with TEC 44.031

It is recommended that the following awards of annual contracts:

Contract	Vendor
21/040SG-01	Classic Chevrolet Sugar Land
21/040SG-02	Goodyear Commercial Tire & Service Centers
21/040SG-03	Goolsbee Tire Service Inc
21/040SG-04	Jasper Engine Exchange Incorporated
21/040SG-05	Liftnow Automotive Equipment Corp.
21/040SG-06	M&D Distributors

Non-Responsive	**1**
Non-Awarded	**1**
Award Threshold of 70	**7**
Total Responses	**9**

21/040SG

Automotive Equipment, Tires, and Related Services

Evaluation Criteria	Total Weighted Value	Liftnow Automotive Equipment Corp.	M&D Distributors	MTF Equipment Sales	Texas Pride Marketing
Averages					
(1) Price Overall Cost of Program Pricing as determined by the proposal submitted Pricing may also be based upon usage and coverage	40	31.33	33	NR	24.33
(2) Vendor's experience and reputation References for local governmental entities and with a purchasing cooperative program Local government agencies within the past 5 years Other projects completed within the past 10 years	20	13.67	16		17.67
(3) Quality of Vendor's products/services and extent to which the products/services meet HCDE and HCDE members' needs: Project Management Infrastructure Solutions Quality of Vendor's Products/Service Demonstrated Ability to Perform	25	16.67	20		20
(4) Impact on the ability of HCDE members to comply with laws and rules relating to HUB/MWBE/SBE/PDBE/DBE	0	0	0		0
(5) Whether Vendor's financial capability is appropriate to the size and scope of the pr oject and the total long-term cost to HCDE and HCDE members to acquire the products/service	5	3.33	2.33		2
(6) For a contract for good s and services, other than goods and services related to telecommunications and information services, building construction and maintenance, or instructional materials, whether the Vendor or the Vendor's ultimate parent company or majority owner: (A) has its principal place of business in this state; or (B) employs at least 500 persons in this state	0	0	0		0
(7) Vendor's past relationship with HCDE/CP	5	1.67	4.67		4.67
(8) Marketing Plan	5	4.33	2		1.67
Total	**100**	**71.00**	**78.00**		**70.34**

Evaluators:

Stephen Kendrick, Senior Manager of Facilities Planning, HCDE

John Prestigiacomo, Director of Maintenance, HCDE

Laura Sprehe, Contract Manager, Choice Partners, HCDE

Invitations were sent to 627 prospective bidders

Contracts are in accordance with TEC 44.031

It is recommended that the following awards of annual contracts:

Contract	Vendor
21/040SG-07	Texas Pride Marketing

Non-Responsive	**1**
Non-Awarded	**1**
Award Threshold of 70	**7**
Total Responses	**9**

Harris County Department of Education
Participation Detail as of 5/28/2021 08:35:47 AM (CT)

Bid Information

Bid Creator	Mr. Steve Gibson Contract Manager
Email	sgibson@hcde-texas.org
Phone	1 (713) 6816052
Fax	
Bid Number	21/040SG
Title	Automotive Equipment, Tires, and Related Services
Bid Type	Request for Proposal
Issue Date	4/2/2021 08:00 AM (CT)
Close Date	4/27/2021 02:00:00 PM (CT)

Participation Summary

Company Name	City, State	Invitation Date	Status	Status Date	Response Date
1 Priority Environmental Services	Fort Worth, TX	04/02/2021			
1-800 Radiator & AC (Fritzer Interests Inc.)	Houston, TX	04/02/2021			
2Tier Wholesalers	Garland, TX	04/02/2021			
365 Paving & Construction LLC	Mission, TX	04/02/2021			
3G Chemical Solutions, LLC	Bessemer, AL	04/02/2021			
3T Federal Solutions, LLC	Austin, TX	04/02/2021			
A Clearer Image	YORKTOWN, VA	04/02/2021			
A to Z Tire & Battery, Inc.	Amarillo, TX	04/02/2021			
A&I FASTENER AND SUPPLY CO. INC.	SOUTH HOUSTON, TX	04/02/2021			
A.J.Hurt,Jr.,Inc. dba Reladyne	Houston, TX	04/02/2021			
A.T. Kearney	Chicago, IL	04/02/2021			
AAA Painting	Houston, TX	04/02/2021			
ABBA Corporate Transportations	Houston, TX	04/02/2021			
Acme Auto Leasing, LLC	North Haven, CT	04/02/2021			
Active Minds Academy	Baytown, TX	04/02/2021			
AdComp Systems, Inc.	Lewisville, TX	04/02/2021			
advanced fleet maintenance	Cleveland, TX	04/02/2021			
Advanced Lifts	Houston, TX	04/02/2021			
Advanced Starter Service (HaasTech)	Dallas, TX	04/02/2021			
AdvanceTec Industries Inc	Miami, FL	04/02/2021	Viewed	04/13/2021	
Advantage Global Logistics Inc.	Denton, TX	04/02/2021			
Adventure Experiences, LLC	Trinity, TX	04/02/2021			
AET Environmental (Source Environmental)	Denton, TX	04/02/2021			
AFC Transportation/GBJ, Inc. (AFC Transportation)	Houston, TX	04/02/2021			
Affiliated Movers of Oklahoma City, Inc.	Oklahoma city, OK	04/02/2021			
Aggressive Waste Disposal	Humble, TX	04/02/2021			
AGH2O Holdings, LLC	Round Rock, TX	04/02/2021			
AGI Industries	HOUSTON, TX	04/02/2021	Viewed	04/13/2021	
Agile Environmental, LLC	Houston, TX	04/02/2021			
AHMS (Auto & Home Mobility Equipment)	College Station, TX	04/02/2021			
Alabama	Montgomery, AL	04/02/2021			
Alarm Integrations, Inc	Las Vegas, NV	04/02/2021			
Alegna Technologies, Inc.	Kennesaw, GA	04/02/2021			
Align With Wealth	Spring, TX	04/02/2021			
ALL AMERICAN SPECIALTY CONSTRUCTION LLC	IRVING, TX	04/02/2021			
All Clean Services	Grand Prairie, TX	04/02/2021			
All Points of Texas (APMS of Houston LLC)	Houston, TX	04/02/2021			
All Pro Commercial Services (APC Industries, LLC)	RICHLAND HILLS, TX	04/02/2021			
All Purpose Professional Services LLC.	Fayetteville, GA	04/02/2021	Viewed	04/02/2021	
All Tire Supply Company	Houston, TX	04/02/2021			
Allen & Kerber Auto Supply	La Porte, TX	04/02/2021			
Alspaugh's Ace Hardware in The Woodlands, LLC	The Woodlands, TX	04/02/2021			

Alvin Equipment Company	Alvin, TX	04/02/2021			
American Aviation Services	Hockley, TX	04/02/2021			
American Classic Tours & Music Festivals (Classic Music Fetivals, Inc.)	San Antonio, TX	04/02/2021			
American Equipment & Trailer, Inc	Lubbock, TX	04/02/2021			
AMerican Fence & Supply Co. Inc	Georgetown, TX	04/02/2021			
AMERICAN FLOORING SERVICES	Richmond, TX	04/02/2021			
American Lube Center - 2510 LLC	Bryan, TX	04/02/2021			
American Medical Institute Inc (N/A)	Houston, TX	04/02/2021			
American Patriot Industries, INC.	Cypress, TX	04/02/2021			
American Tire Distributors	Carrollton, TX	04/02/2021	Viewed	04/05/2021	
American Traffic Solutions	Mesa, AZ	04/02/2021			
Anderson Hydra Platforms, Inc.	York, SC	04/02/2021			
Andrew's Janitorial Service, Inc.	Manteca, CA	04/02/2021			
AngelTrax (IVS, Inc)	Newton, AL	04/02/2021			
APOLLO VIDEO TECHNOLOGY	WOODINVILLE, WA	04/02/2021			
Aramark Management Services Limited Partnership (Aramark SMMS LLC)	Philadelphia, PA	04/02/2021			
Aretex	Porter, TX	04/02/2021			
Armor Gear	Rosharon, TX	04/02/2021			
Arod Transportation (Roddrick Walker)	Fresno, TX	04/02/2021			
Arrow Exterminators	Houston, TX	04/02/2021			
Arrow Magnolia International Inc.	Dallas, TX	04/02/2021			
Arrow Moving & Storage Co., Inc	San Antonio, TX	04/02/2021			
ASA Builders, Inc	pasadena, TX	04/02/2021			
ASAP Roofing (Koppel & Kozel, LLC)	Tyler, TX	04/02/2021			
ASE Security Solutions LLC	HOUSTON, TX		Viewed	04/21/2021	
ASPEN Refrigerants, Inc.	Long Island City, NY	04/02/2021	Viewed	04/13/2021	
ATech Training Inc.	Walton, KY	04/02/2021			
ATLANTIC PETROLEUM (ATLANTIC PETROLEUM & MINERAL RESOURCES, INC)	HOUSTON, TX	04/02/2021			
atlas limousine Inc	kearny, NJ	04/02/2021			
AUTONATION FORD (Charlie Thomas Courtesy Ford)	Corpus Christi, TX	04/02/2021			
AZUGA, INC.	FREMONT,, CA	04/02/2021			
Baldwin Cleaning Services	Waldorf, MD	04/02/2021			
Bath Fitter	San Antonio, TN	04/02/2021			
Batteries Plus	Hartland, WI	04/02/2021			
Batteries Plus 0815 (Battery Solutions of Texas,LLC)	MICHIGAN CITY, IN	04/02/2021			
Batteries Plus Bulb #949 - Conroe (Fordfam Enterprises, LLC)	Conroe, TX	04/02/2021			
Batteries Plus Bulbs #468 (Kingdom Alliance,LLC)	College Station, TX	04/02/2021			
Batteries Plus Bulbs 745 (Nguyen/Patel Ventures LLC)	Pasadena, TX	04/02/2021			
Batteries Plus Bulbs, Humble (Shookalot, Inc.)	Humble, TX	04/02/2021			
Batteries Plus, LLC	Hartland, WI	04/02/2021			
BatteriesPlus (Batteries Holding, LP)	Houston, TX	04/02/2021			
Battery Systems, Inc	Garden Grove, CA	04/02/2021	Submitted	04/27/2021	04/27/2021
Battleground WTS	Houston, TX	04/02/2021			
Baygas Propane (Wells Propane, Inc.)	Angleton, TX	04/02/2021			
bayway chevrolet	pearland, TX	04/02/2021			
Baywood Exterminating Co	Crosby, TX	04/02/2021			
BE Staffing Solutions LLC	Houston, TX	04/02/2021			
BEASLEY TIRE SERVICE, INC	HOUSTON, TX	04/02/2021	Viewed	04/05/2021	
Bekins Moving Solutions, Inc (Bekins A-1 Movers, Inc)	Houston, TX	04/02/2021			
Belknap Plumbing Systems, Inc.	Houtson, TX	04/02/2021			
BenchMark Facility Solutions, LLC	Dallas, TX	04/02/2021			
Berger Allied of Houston (Berger Texas Inc.)	Houston, TX	04/02/2021			
Best Green Cleaning	Houston, TX	04/02/2021			
Big Dog Logistics, LLP	Houston, TX	04/02/2021			
BIO-ONE DFW (LONE STAR HALOS LLC)	Coppell, TX	04/02/2021			
Blackland Glass & Construction	Greenville, TX	04/02/2021			
BLENDER DIRECT (R&C DISTRIBUTORS,LLC)	Houston, TX	04/02/2021			
BLS (Beyond Logistics Services)	Sugar Land, TX	04/02/2021			

BluGreen Pest Control	Wallis, TX	04/02/2021			
Bond Restoration Inc	Houston, TX	04/02/2021			
Boyds Window Cleaning	Houston, TX	04/02/2021			
Briar Patch	Houston, TX	04/02/2021			
Brigade Electronics Inc	PORTLAND, IN	04/02/2021			
Britain Electric	Houston, TX	04/02/2021			
Brooke's Learning Corner LLC.	houston, TX	04/02/2021			
Bruckner Truck Sales, Inc.	Dallas, TX	04/02/2021			
Bubbl (Bubbl Investments)	Dallas, TX	04/02/2021			
Buck's Wheel & Equipment Co.	Fort Worth, TX	04/02/2021			
Burkett Business	Liberty Hill, TX	04/02/2021			
Bus Usa (A2Z Limos 4 U, Inc)	Dallas, TX	04/02/2021			
BusPros	Irving, TX	04/02/2021			
C BOND SYSTEMS	HOUSTON, TX	04/02/2021			
C&B ELECTRIC & A/C SERVICES	McAllen, TX	04/02/2021			
C&L Consulting	Houston, TX	04/02/2021			
Cable & Supplies Inc.	Stafford, TX	04/02/2021			
Calico Construction and Development LLC	Mission, TX	04/02/2021			
California	West Sacramento, CA	04/02/2021			
Capital Filtrations Inc	Austin, TX	04/02/2021			
Car Wash Resources (TARTAN ENTERPRISES)	Austin, TX	04/02/2021			
CAR WASH USA (CAR WASH USA, INC)	LAKE JACKSON, TX	04/02/2021			
Cardinal Delivery Service	Bellaire, TX	04/02/2021			
Carmalink Inc	Albany, NY	04/02/2021			
Carr's Tire & Automotive	Baytown, TX	04/02/2021			
CCP INDUSTRIES (The Tranzonic Companies)	Richmond Heights, OH	04/02/2021			
CDM Contracting Services	Brownsville, TX	04/02/2021			
CEC Facilities Group	Irving, TX	04/02/2021			
CEMA BUS dba HEIGHTS TRANSPORTATION	HOUSTON, TX	04/02/2021			
Central Battery & Auto Electric	Pharr, TX	04/02/2021			
CFW ENTERPRISES LLC	Aurora, CO	04/02/2021			
CHAMPION AWARDS	Weslaco, TX		No Bid	04/13/2021	04/13/2021
Champion Rentals, Inc.	Houston, TX	04/02/2021			
CHAR SISTERS PETROLEUM,LLC (FOUR SISTERS PETROLEUM,LLC)	AUSTIN, TX	04/02/2021			
CharterUp LLC	Atlanta, GA	04/02/2021			
Chavez Service Companies, Inc. (.)	Houston, TX	04/02/2021			
Chemoil Corporation	Stamford, CT	04/02/2021			
Child Care Associates	FORT WORTH, TX	04/02/2021			
CI Solutions (Card Integrators)	Los Alamitos, CA	04/02/2021			
cindys logistics llc	houston, TX	04/02/2021			
City United Bus	Irving, TX	04/02/2021			
CKL Companies LLC	Saint Louis, MO	04/02/2021			
Classic Chevrolet Sugar Land (Classic Chevrolet Sugar Land, LLC)	Sugar Land, TX		Submitted	04/26/2021	04/26/2021
Classic Protection Systems, Inc.	Houston, TX	04/02/2021			
Clean Air Systems, LLC	Spring, TX	04/02/2021			
Clean Ayr (Ayr Data, Inc.)	Desoto, TX	04/02/2021			
Coach USA/Kerrville Bus Company	Houston, TX	04/02/2021			
Coastal Remediation	Dickinson, TX	04/02/2021			
Columbus Tire Center (The Sciba Corporation)	Columbus, TX	04/02/2021			
Comflow Mechanical Services	Houston, TX	04/02/2021			
Complete Companies Inc	Salisbury, NH	04/02/2021			
CONCORD COMMERCIAL SERVICES, INC	BALCH SPRINGS, TX	04/02/2021			
Connect Tours & Cruises	Houston, TX	04/02/2021			
Connecticut	Hartford, CT	04/02/2021			
Construction Journal	Stuart, FL	04/02/2021			
Continuum Restoration Services, LLC	Lafayette, LA	04/02/2021			
Copeland International, Inc.	Houston, TX	04/02/2021			
CORE Projects Group	Rockport, TX	04/02/2021			
Corn's Collision Center, Inc.	Hearne, TX	04/02/2021			
Corporate Relocators, LLC	Houston, TX	04/02/2021			
Council Rock Enterprises, LLC	Rochester, NY	04/02/2021			
Covid Safety Glass (Silent West LLC)	LAS VEGAS, NV	04/02/2021			
CPI Fluids	Pearland, TX	04/02/2021			
CRAFT SAFETY INSPECTIONS (JMAC GROUP LLC)	HOUSTON, TX	04/02/2021			

Creative Bus Sales	Irving, TX	04/02/2021			
CRG Texas Environmental Services	Rosenberg, TX	04/02/2021			
Crimson Vision Enterprises	Dickinson, TX	04/02/2021			
Cruising Kitchens (Cruising Kitchens LLC.)	San Antonio, TX	04/02/2021			
Crystal Facility Solutions	Houston, TX	04/02/2021			
CSI Transportaion Services (Corporate Services International (CSI))	Houston, TX	04/02/2021			
Cyclone FPV (Cyclone 3D, Inc.)	Spring, TX	04/02/2021			
Cy-Fair Tire (Keilers Holdings, Inc.)	Brenham, TX	04/02/2021	Viewed	04/16/2021	
CypherWorx, Inc.	Rochester, NY	04/02/2021			
D & D Supply (Lube Lizard, LLC DBA D&D Supply)	San Antonio, TX	04/02/2021			
D&D Retail L.P.	Seguin, TX	04/02/2021			
D&M Leasing (Commercial Vehicle Leasing, LP)	Fort Worth, TX	04/02/2021			
D.A.N.'s One Stop, LLC.	Shreveport, LA	04/02/2021			
Daise Management, LLC (Alfred Daise)	Houston, TX	04/02/2021			
Daisy Charters (Daisy Tours and Conventions)	San Antonio, TX	04/02/2021			
Dallas Parts Distribution Center (Dallas Dodge)	Garland, TX	04/02/2021			
Delaware	Dover, DE	04/02/2021			
Delegard Tool of Texas	Houston, TX	04/02/2021			
DGR United	houston, TX	04/02/2021			
Diamond Business Services, Inc.	Amarillo, TX	04/02/2021			
Diplomat Petroleum, LLC	Sugar Land, TX	04/02/2021			
Disinfx	San Antonio, TX	04/02/2021			
Diversified Supply HUB (LP Diversified Supply Hub)	Aledo, TX	04/02/2021			
DNB Enterprises, Inc.	Magnolia, TX	04/02/2021			
Dobro Services, LLC	Spring, TX	04/02/2021			
Don Hart's Radiator Service Center, Inc.	Waller, TX	04/02/2021			
DPV Transportation (DPV Transportation, INC.)	Everett, MA	04/02/2021			
Dri Right Restoration Services of Texas	San Antonio, TX	04/02/2021			
Durham School Services (Durham School Services LP)	Warrenville, IL	04/02/2021			
Dust trappers llc	BIRDSBORO, PA	04/02/2021			
East End Transfer Moving and Storage, INC	Houston, TX	04/02/2021	Viewed	04/14/2021	
Echo Transportation (Echo Tours and Charters)	Grand Prairie, TX	04/02/2021			
ecoclean, llc	HOUSTON, TX	04/02/2021			
Edu-Care Services, Inc.	Harrisburg, PA	04/02/2021			
Educational Shippers Association (Leveraged Logistics)	Richmond, IN	04/02/2021			
Educational Systems Consulting	Binghamton, NY	04/02/2021			
Eillac Supply CO (Ricky Small)	Houston, TX	04/02/2021			
EJ Ward Inc	San Antonio, TX	04/02/2021			
Electronic Recyclers International, Inc.	Fresno, CA	04/02/2021			
Electrotech Supply Products	San Antonio, TX	04/02/2021			
Elite Water and Coffee	Ridgeland, MS	04/02/2021			
Ellis Industries	Houston, TX	04/02/2021			
E-Logic, Inc.	Washington, DC	04/02/2021	No Bid	04/02/2021	04/02/2021
EMC Resurfacing	San Antonio, TX	04/02/2021			
Encore Industrial Products, LLC	Houston, TX	04/02/2021			
Energy Saving Advisor Distributors	Dallas, TX	04/02/2021			
Enterprise Fleet Management	Austin, TX	04/02/2021			
Enterprise Fleet Management	Houston, TX	04/02/2021			
ENTRAM CORP	PORT CHARLOTTE, FL	04/02/2021			
Erecycler LLC	Dallas, TX	04/02/2021			
EV TECH Inc.	Frisco, TX	04/02/2021	Viewed	04/02/2021	
Excel Medical Waste	Houston, TX	04/02/2021			
ExerPlay, Inc	Cedar Crest, NM	04/02/2021			
Express Fleet Service	Houston, TX	04/02/2021			
EZ-ACCESS (Homecare Products Inc.)	Algona, WA	04/02/2021			
FACILITIES INTEGRATED SOLUTIONS & CONSULTING LLC	CYPRESS, TX	04/02/2021			
Fastenal Company	Winona, MN	04/02/2021			
Fazangelo Prosperity LLC	the woodlands, TX	04/02/2021			
Filta (Seenandan LLC)	Houston, TX	04/02/2021			
First Choice Collision	Conroe, TX	04/02/2021			
Fleet Analytics, LLC	Suwanee, GA	04/02/2021			

Fleet IQ (MVC Technology, LLC)	HOUSTON, TX	04/02/2021			
Flicgroup (Federal lighting illumination capital)	Southlake, TX	04/02/2021			
Flite Cleaning Solutions, LLC	Summerville, SC	04/02/2021			
Florida	Tallahassee, FL	04/02/2021			
Fors Lux Group (Fors Lux Group Corporation)	Houston, TX	04/02/2021			
Four Stars Ford	JACKSBORO, TX	04/02/2021			
Frontier Services Group	Houston, TX	04/02/2021			
Fuel Logic LLC	Dallas, TX	04/02/2021			
FUEL STREAMERS INC	Houston, TX	04/02/2021			
Fullidity LLC	Houston, TX	04/02/2021			
FxS (Force Multiplier Solutions, LLC.)	Dallas, TX	04/02/2021			
Gainsborough Waste	Houston, TX	04/02/2021			
Gazelle Capital, LLC	Saint Petersburg, FL	04/02/2021			
Geaux Crates & Storage, LLC	Houston, TX, TX	04/02/2021			
General Sports Surfaces LLC	Fort Worth, TX	04/02/2021			
Gene's Machine, INC.	Victoria, TX	04/02/2021			
Genuine Parts Co. dba NAPA Auto Parts	Houston, TX	04/02/2021			
Gerber Tours, Inc.	Woodbury, NY	04/02/2021			
Gilbarco Inc.	Greensboro, NC	04/02/2021			
GilCat Solutions (Gloria Lastra)	Spring, TX	04/02/2021			
Global Disaster Services, Inc.	Beaumont, TX	04/02/2021			
Global Education Systems Alliance (William H Prouty PhD)	Sun City, CA	04/02/2021			
Global Equipment Company Inc. (Global Industrial, Global Industrial Equipment)	Buford, GA	04/02/2021			
Global Waste Services LLC	Houston, TX	04/02/2021			
Globe Electric Supply (Globe Electric Supply, Inc.)	Houston, TX	04/02/2021			
God Save the Clean LLC	San Antonio, TX	04/02/2021			
Goodman Bus Service (B H Goodman Bus Service, Inc.)	Houston, TX	04/02/2021			
Goodson Golf & Utility Cars (GALG LLC)	Weatherford, TX	04/02/2021			
Goodyear Tire & Rubber Company	Akron, OH	04/02/2021	Submitted	04/27/2021	04/27/2021
GOOLSBEE TIRE SERVICE INC	TYLER, TX	04/02/2021	Submitted	04/27/2021	04/27/2021
Grassroots Construction & Maintenance LLC	Houston, TX	04/02/2021			
Gray Mechanical (Gray Mechanical, LLC)	Houston, TX	04/02/2021			
Green Team Services (GTE Solutions INC)	Houston, TX	04/02/2021			
Greywater Holding LLC dba X8 Environmental	LUBBOCK, TX	04/02/2021			
Groople Texas, LLC	Mansfield, TX	04/02/2021			
Gruber Power Services (Gruber Technical Inc.)	Phoenix, AZ	04/02/2021			
GSI Highway	Dallas, TX	04/02/2021			
Guaranteed Express Inc	Dallas, TX	04/02/2021			
Guardian Industrial Supply	Austin, TX	04/02/2021			
Gulf Coast Nut & Bolt LLC	Corpus Christi, TX	04/02/2021			
Gulf Coast Painting & Construction	Harlingen, TX	04/02/2021			
Gulf Coast Radiator	South Houston, TX	04/02/2021			
Gulf Coast Washing Systems, LLC.	Houston, TX	04/02/2021			
Gulf States Laundry Machinery	Houston, TX	04/02/2021			
H&V EQUIPMENT, INC.	CORPUS CHRISTI, TX	04/02/2021			
hard work construction	cleveland, TX	04/02/2021			
Haystax Technology, Inc.	McLean, VA	04/02/2021			
Hazels Expedited Freight	Carrollton, TX	04/02/2021			
HCDE CPC	Houston, TX		Viewed	04/07/2021	
HELFMAN AUTO PARTS (HELFMAN DODGE CHRYSLER JEEP RAM)	HOUSTON, TX	04/02/2021			
Henrich Equipment Co., Inc.	West Babylon, NY	04/02/2021			
HISD- CTE (Dummy Account)	Houston, TX	04/02/2021			
Holman Parts Distribution	Pennsauken, NJ	04/02/2021			
Honesty Construction Group (HCG Management LLC)	Manvel, TX	04/02/2021			
HONEY BADGER LOGISTICS LLC	Tonkawa, OK	04/02/2021			
Hoodz of Greater Houston & College Station (SparkySpark Inc)	Montgomery, TX	04/02/2021			
HopSkipDrive (HopSkipDrive, Inc.)	Los Angeles, CA	04/02/2021			
Horizon Coach Lines (Evergreen Trails, INc)	Sandy Springs, MD	04/02/2021			
Horns Crew Trucking (Alvin Horn)	Longview, TX	04/02/2021			
Houston Bus Services (Houston Bus Service)	Houston, TX	04/02/2021			

Houston Communications, Inc (5205 Limited Partnership)	Sugar Land, TX	04/02/2021			
Houston Elite Risk Management (T.R. Grace & Company, Inc.)	Houston, TX	04/02/2021			
Hou-Tex Glass & Mirror Co (Hou Tex Newnom Inc.)	Houston, TX	04/02/2021			
http://www.mychoiceglobal.com	Stafford, TX	04/02/2021			
Humble Elevator Service, Inc.	Humble, TX	04/02/2021			
Hyco Building Maintenance	Houston, TX	04/02/2021			
Hygeia Enviro-Clean (Cordell Inc.)	Houston, TX	04/02/2021			
i.i. Fuels, Inc	Newport Coast, CA	04/02/2021			
I/S Mechanical (Inno/lution)	Spring, TX	04/02/2021			
IEH Auto Parts LLC dba Auto Plus Auto Parts	Moorestown, NJ		Viewed	04/20/2021	
IFS Group Inc.	Houston, TX	04/02/2021			
Illinois	Chicago, IL	04/02/2021			
Imbue Cleaning Solutions	Augusta, GA	04/02/2021			
Impac Fleet (Fleetcard, Inc)	THE WOODLANDS, TX	04/02/2021	Viewed	04/13/2021	
Imperial Supplies LLC (Imperial Supplies Holdings, Inc.)	Green Bay, WI	04/02/2021			
Indiana	Indianapolis, IN	04/02/2021			
Industrial Air Tool (PSS Industrial Group Corp)	Pasadena, TX	04/02/2021			
Industrial Communications (SAT Radio Communications, ltd.)	San Antonio, TX	04/02/2021			
Industrial Storage Systems	New Waverly, TX	04/02/2021			
INFINITY CONTRACTORS INT'L LTD	FORT WORTH, TX	04/02/2021			
Infinity Travel Management (Cobler Investments)	Houston, TX	04/02/2021			
InnovsiteLLC	Decatur, GA	04/02/2021			
In-Powered by One Significant Act (One Significant Act In-Powered, Inc.)	Houston, TX	04/02/2021			
INTERSTATE ALL BATTERY (AEM ENVIRONMENTAL TECHNOLOGY)	CONROE, TX	04/02/2021			
Interstate All Battery Center	Dallas, TX	04/02/2021			
Interstate All Battery Center (Interstate Battery)	EULESS, TX	04/02/2021			
interstate batteries (interstate batteries system of america)	dallas, TX	04/02/2021			
Interstate Battery Systems of Houston (Distributor Operations Inc.)	Houston, TX	04/02/2021			
Interstate Restoration LLC	Fort Worth, TX	04/02/2021			
Iowa State	Des Moines, IA	04/02/2021			
ISC Sales, Inc.	Plano, TX	04/02/2021			
J.S. West Propane (J.S. West and Companies)	Modesto, CA	04/02/2021			
Jae Keith Escapera Travel Group (Jacqueline Keith)	Houston, TX	04/02/2021			
Jaguar Fueling Services	Humble, TX	04/02/2021			
Jahmor Janitorial Services	Houston, TX	04/02/2021			
Janecek Performance & Equipment	Wylie, TX	04/02/2021			
Jarrar & Company, Inc.	Houston, TX	04/02/2021			
JASPER ENGINES AND TRANSMISSIONS	JASPER, IN	04/02/2021	Submitted	04/26/2021	04/26/2021
JBRI Construction Services, LLC	Pinehurst, TX	04/02/2021			
JESCO Environmental & Geotechnical Services	Jennings, LA	04/02/2021			
Jet Industrial Service Group	Vidor, TX	04/02/2021			
JHDIII Consulting, LLC	Dallas, TX	04/02/2021			
Jimtex Electric LLC	Houston, TX	04/02/2021			
JKAJ SERVICE CORP, LLC	Houston, TX	04/02/2021			
John Williams (Mrs litha child care center)	La porte, TX	04/02/2021			
JUST CONSTRUCTION	Houston, TX	04/02/2021			
Jv-janitorial	Fortworth, TX	04/02/2021			
K & S Contracting, Inc	Cypress, TX	04/02/2021			
K&R Group, INC	Houston, TX	04/02/2021			
Kacal's Auto & Truck Service (kacal's oil & gas)	Houston, TX	04/02/2021			
KANKO (Floyd's Chores & Odd Jobs)	Dallas, TX	04/02/2021			
Kansas	Topeka, KS	04/02/2021			
KING METALS & CORES	houston, TX	04/02/2021			
Kingdomtran (Myki Enterprises)	Houston, TX	04/02/2021			
Kingham Dalton Wilson, Ltd.	Houston, TX	04/02/2021			
Kingsbridge Holdings, LLC	Lake Forest, IL	04/02/2021			
Kitchen rescue	Round Rock, TX	04/02/2021			

KMD Hospitality (KMD Hospitality LLC)	Humble, TX	04/02/2021			
K-Style Transportation	Houston, TX	04/02/2021			
Kwik Kar Lube N Tune (Doomsie Inc)	Irving, TX	04/02/2021			
L&S Associates, LLC	Montgomery, TX	04/02/2021			
Lady Liberty Group LLC	Euless, TX	04/02/2021			
LanMarc Construction (Marti M. Carder)	West Columbia, TX	04/02/2021			
Last Group Enterprises, Inc. (Advanced Blending)	Arlington, TX	04/02/2021			
Lawnscapes Unlimited	Rosharon, TX	04/02/2021			
Lawson Products, Inc.	Des Plaines, IL	04/02/2021			
LBNM Corporation	Richmond, TX	04/02/2021			
Leather Only Products	Houston, TX	04/02/2021			
LEGR Wheels Tires and More LLC	mission, TX	04/02/2021			
LenSec LLC. (Progressive Systems LLC.)	Houston, TX	04/02/2021			
Lerch Bates Inspection Services LLC	Littleton, CO	04/02/2021			
Levys On The Run Landscaping & Janitorial Services LLC	baton rouge, LA	04/02/2021			
Liberty Equipment Sales, Inc.	Houston, TX	04/02/2021			
LIFTNOW Automotive Equipment Corp.	Yorktown Heights, NY	04/02/2021	Submitted	04/19/2021	04/19/2021
LilyPad EV (LilyPad EV, LLC)	Lenexa, KS	04/02/2021			
LilyPadEV	Lenexa, KS	04/02/2021			
Link America, LLC	Rowlett, TX	04/02/2021			
Liquid Environmental Solutions (Liquid Environmental Solutions of Texas)	Irving, TX	04/02/2021			
LMS Sales & Service LLC	Keller, TX	04/02/2021			
Local Care EMS Inc. (Local Care EMS)	Houston, TX	04/02/2021			
Logistical Concepts LLC	Humble, TX	04/02/2021			
Longhorn Bus Service	Houston, TX	04/02/2021			
LOPEZ SCHOOL BUS UPHOLSTERY	HOUSTON, TX	04/02/2021			
Lowes Companies Inc	Mooresville, NC	04/02/2021			
L-Sync, LLC	Grand Prairie, TX	04/02/2021			
Luchazie Construction (Luchazie General Store and Restaurant dba Luchazie Construction)	San Diego, TX	04/02/2021			
LUMAR Ventures (Luis M Dueno Medina)	San Antonio, TX	04/02/2021			
Lumen Touch	Kansas City, KS	04/02/2021			
Lykins Energy Solutions (Lykins Oil Company)	Milford, OH	04/02/2021			
M&D Distributors	HUMBLE, TX	04/02/2021	Submitted	04/26/2021	04/26/2021
M&H Lighting Systems (Mapenzi Group)	Pearland, TX	04/02/2021			
Mac Haik Ford Pasadena	Pasadena, TX	04/02/2021			
Magnus Procurement & Logistic Solution Inc (Magnus)	Irving, TX	04/02/2021			
Majestic Transportation	Pearland, TX	04/02/2021			
Mako Industries (Mako Olifield Services DBA Mako Industries)	Houston, TX	04/02/2021			
Malor & Company Inc	New York, NY	04/02/2021			
Mansfield Oil Company of Gainesville, Inc.	Gainesville, GA	04/02/2021			
Marketek Security Solutions (Marketek LLC)	Dayton, OH	04/02/2021			
Martin R Sanchez (Martin's Paint & Body Shop Inc)	Dallas, TX	04/02/2021			
Massachusetts	Boston, MA	04/02/2021			
Master's Transportation, Inc.	Belton, MO	04/02/2021			
MCA Communications	Houston, TX	04/02/2021			
Mcdaniel Builders Inc	Montgoery, TX	04/02/2021			
MCGEE COMPANY	Denver, CO	04/02/2021			
MERCER TECHNOLOGIES FIRM	Gary, IN		Viewed	04/06/2021	
Mercy Air, LLC	Montgomery, TX	04/02/2021			
Michelin North America	Greenville, SC		Viewed	04/06/2021	
Mid South Lubrication Systems (Mid South Engine and Machine)	White Oak, TX	04/02/2021			
Midtex Oil LP	New Braunfels, TX	04/02/2021			
Midtex Oil, L.P.	New Braunfels, TX	04/02/2021			
Minnesota	St. Paul, MN	04/02/2021			
Miracle Method of Austin (Nartor Associates Inc)	Austin, TX	04/02/2021			
Mississippi	Jackson, MS	04/02/2021			
Missouri	Jefferson City, MO	04/02/2021			
MJR EDUCATIONAL SUPPLIES	Houston, TX	04/02/2021			
MMS-TX GROUP, LLC	PORTER, TX	04/02/2021			
Mohawk Resources Ltd	Amsterdam, NY	04/02/2021			

MOMAR, INC	Atlanta, GA	04/02/2021			
Moore Supply Company (Hajoca)	Houston, TX	04/02/2021			
Motor Coach Industries, Inc.	Schaumburg, IL	04/02/2021			
MTF Equipment Sales	Houston, TX	04/02/2021	Submitted	04/13/2021	04/13/2021
MultiDrain Systems, Inc.	Statesville, NC	04/02/2021			
Myers Tire Supply Distribution, Inc.	Akron, OH	04/02/2021	Unsubmitted	04/16/2021	
Myron Mcdowell Construction	Dayton, TX	04/02/2021			
NAPA Auto & Truck Parts (Southeast Texas Automotive Supply Inc.)	Kingwood, TX	04/02/2021			
Napa Auto Parts (Parts is Parts, Inx.)	Clovis, NM	04/02/2021			
National Fleet Tracking	Glen Rose, TX	04/02/2021	Viewed	04/07/2021	
National Guaranteed Vinyl, Inc.	Huntsville, TX	04/02/2021			
National Water Main Cleaning Company	Kearny, NJ	04/02/2021			
Neches Management Services	Beaumont, TX	04/02/2021			
NESCO, LLC	BLUFFTON, IN	04/02/2021	Viewed	04/06/2021	
New York	New York, NY	04/02/2021			
Newbart Products, Inc.	Houston, TX	04/02/2021			
Next Level Trucking Enterprise	Arlington, TX	04/02/2021			
North Carolina	Raleigh, NC	04/02/2021			
Northstar Equipment Solutions (Alltex Capital Equipment Leasing Corp.)	Grapevine, TX	04/02/2021			
nwbus	Federal Way, WA	04/02/2021			
OCTCET Inc	HOUSTON, TX	04/02/2021			
Ohio State	Columbus, OH	04/02/2021			
Omega Roofing & Construction	Houston, TX	04/02/2021			
One More Round Inc	Houston, TX	04/02/2021	No Bid	04/06/2021	04/06/2021
Opal R. Helm, LLC	Houston, TX	04/02/2021			
Oregon	Salem, OR	04/02/2021			
O'Reilly Auto Parts (O'Reilly Auto Enterprises LLC)	Springfield, MO	04/02/2021	Viewed	04/08/2021	
O'Rourke Petroleum	Houston, TX	04/02/2021			
Overland Charters	Wichita, KS	04/02/2021			
Palacios Marine & Industrial Coatings, Inc.	Palacios, TX	04/02/2021			
PARADISE AIR (Luck & Logic Inc.)	Kemah, TX	04/02/2021			
Paragon Supply Company LLC (Paragon Global Supply)	Irving, TX	04/02/2021			
Park Avenue Solutions	Cedar Hill, TX	04/02/2021			
PASCO BROKERAGE, INC.	PLANO, TX		Viewed	04/23/2021	
Patriot Fence Company (Aquarius Chemical)	Midland, TX	04/02/2021			
PCJ Consultants Inc.	Rosharon, TX	04/02/2021			
Peak-Ryzex	Columbia, MD	04/02/2021			
Pearland Alternator Company	Pearland, TX	04/02/2021			
Pennsylvania	Harrisburg, PA	04/02/2021			
Perform America-Texas, LLC	Spring, TX	04/02/2021			
Performance Truck INC. (Cleveland Mack sales)	Houston, TX	04/02/2021			
Petroleum Solutions Inc	San Antonio, TX	04/02/2021			
PHD Resources & Taxes	Houston, TX	04/02/2021			
Phoenix Logistics LLC	Puyallup, WA	04/02/2021			
Pick Two Interprise,LLC	Crosby, TX	04/02/2021			
PikMyKid (Sachi Tech Inc)	Tampa, FL	04/02/2021			
Pinnacle Petroleum, Inc.	Huntington Beach, CA	04/02/2021	Viewed	04/13/2021	
Pioneer Contract Services Inc	Houston, TX	04/02/2021			
Platinum Fire Protection LLC	Pearland, TX	04/02/2021			
Pollock	Grand Prairie, TX	04/02/2021			
Post Oak Construction LLC	Houston, TX	04/02/2021			
Power Field Services (Marine Connection Services, Inc.)	Dickinson, TX	04/02/2021			
Power of Choosing Inc.	Texas, TX	04/02/2021			
Precision Management Solutioin Inc.	Ellenwood, GA	04/02/2021			
Precision Tracking Solutions, Inc.	Santa Anna, TX	04/02/2021			
Prevost Car (US) Inc	South Plainfied, NJ	04/02/2021			
Prime Facility Services Group, Inc.	Houston, TX	04/02/2021			
Prime Maintenance & Construction	Alice, TX	04/02/2021			
Printworks (Printworks LLC)	Beaverton, OR	04/02/2021			
Producers Co-op Trailers (La Vernia Country Store)	new braunfels, TX	04/02/2021			
PROJAN (USA) Inc.	Houston, TX	04/02/2021			

ProLogic ITS (ProLogic ITS, LLC)	ACWORTH, GA	04/02/2021			
Pronto Shipping and Packaging Services Inc.	Houston, TX	04/02/2021			
Propane Specialty Services LLC	Leesville, TX	04/02/2021			
PROPELL AMERICAN, LLC	GRANBURY, TX	04/02/2021			
Pro-Tech Facility Restoration, LLC	Sugar Land, TX	04/02/2021			
PTY Contractors LLC	Jacksonville, FL	04/02/2021			
Pumpelly Oil Company,LLC	Sulphur, LA	04/02/2021			
Quintero Enterprises (Zoom Technologies LLC)	Ridgewood, NY	04/02/2021			
R&H Supply Inc (MEP R&H Inc)	Broussard, LA	04/02/2021			
Radio Engineering Industries, Inc. (REI)	Omaha, NE	04/02/2021			
Ranger Guard & Investigations (Group for Horizon Entertainment, Inc.)	HOUSTON, TX	04/02/2021			
RCK Equipment Solutions (Curtis Collins and Katina Collins)	Cleveland, TX	04/02/2021			
Real Network Services, Inc. (Crosley)	Dallas, TX	04/02/2021			
Redflex Trafficking Systems, Inc.	Glendale, AZ	04/02/2021			
Refrigerated Storage Trailer Rental Inc.	Spring, TX	04/02/2021			
Reladye (A.J.HurtJ.,Inc.d/b/a The Hurt Company,Inc.)	Houston, TX	04/02/2021			
Reliable Chevrolet	Richardson, TX	04/02/2021			
RemTecH Associates LLC	Van, TX	04/02/2021			
Remy Dillenseger	Houston, TX		No Bid	04/06/2021	04/06/2021
Rescue Ops	Atascosa, TX	04/02/2021	Viewed	04/02/2021	
Revitalize Maintenance, LLC	Houston, TX	04/02/2021			
Rhode Island	Providence, RI	04/02/2021			
Rising Star Academy	Houston, TX	04/02/2021			
RollOffs USA (Roll-Offs of America, Inc)	Mead, OK	04/02/2021			
Royulty by Dezign LLC	El Mirage, AZ	04/02/2021			
RS3 Turf	round rock, TX	04/02/2021			
RSB Environmental (RSB Solutions Ltd Co)	Houston, TX	04/02/2021			
S&B Infrastructure, Ltd.	Houston, TX	04/02/2021			
SAB Industries LLC	Houston, TX	04/02/2021			
Safety Vision LLC	Houston, TX	04/02/2021			
Safety-Kleen Systems, Inc.	Richardson, TX	04/02/2021			
Salone Capital LLC	Rockport, TX	04/02/2021			
Sam's Limousine and Transportation (Grand Transportation)	Houston, TX	04/02/2021			
Sams Pack's five star ford	farmers branch, TX	04/02/2021			
San Antonio Lighthouse for the Blind	San Antonio, TX	04/02/2021			
SCG Business Services, LLC	Douglasville, GA	04/02/2021			
Schaeffer Manufacturing Company	St. Louis, MO	04/02/2021			
ScholarChip	Hicksville, NY	04/02/2021			
Scope28	Houston, TX	04/02/2021			
Scrub Texas LLC	Manvel, TX	04/02/2021			
Semper Fi Logistics LLC (Elisa Mora)	Edinburg, TX	04/02/2021			
Seneca Mechanical LLC	Nolanville, TX	04/02/2021			
Seon Systems Sales Inc.	Coquitlam, BC	04/02/2021			
ServiceMaster by Centex (CSTR Services LLC)	Waco, TX	04/02/2021			
ServiceMaster Recovery Management (Service Environments of Texas, Inc.)	Kingwood, TX	04/02/2021			
SERVPRO of Metro-Pittsburgh (MKS Services, Inc.)	North Versailles, PA	04/02/2021			
SETEX Facilities & Maintenance, LLC	Beaumont, TX	04/02/2021			
Seyforth Services (Seyforth Services Inc)	Dallas, TX	04/02/2021			
Shepard Forest (4325 Costa Rica, LLC DBA Shepard Forest)	Houston, TX	04/02/2021			
Shipcom	Houston, TX	04/02/2021			
Shoppa's Utility Vehicles (Shoppa's Material Handling, LTD)	Fort Worth, TX	04/02/2021			
Sigga Workforce Technologies	Sugar Land, TX	04/02/2021			
Sitek Omni Services, LLC	Humble, TX	04/02/2021			
Sky Spotless Cleaners (ADAM NAMAL)	Katy, TX	04/02/2021			
SLL Services, LLC	Palestine, TX	04/02/2021			
Sology LLC (Sology Solutions)	Richardson, TX	04/02/2021			
Solomie B LLC	fountain inn, SC	04/02/2021			
South Carolina	Columbia, SC	04/02/2021			
SOUTH TEXAS PUMP INC	WESLACO, TX	04/02/2021			

South Texas Shop Services	Friendswood, TX	04/02/2021			
Southeast Vocational Alliance, Inc.	Houston, TX	04/02/2021			
Southern Tire Mart, LLC	Columbia, MS	04/02/2021	Viewed	04/02/2021	
Southwest School & Office Supply (S.W. School Supply Inc)	Ontario, CA	04/02/2021			
SOUTHWEST WHOLESALE LLC	HOUSTON, TX	04/02/2021			
Sparkling Clear Industries	CLUTE, TX	04/02/2021			
SpawGlass Construction Corp.	Beaumont, TX	04/02/2021			
Specialized Waste Systems, Inc.	Channelview, TX	04/02/2021			
Spur Employment, Inc.	HUNTSVILLE, AL	04/02/2021			
SPZ GLOBAL ENERGY LLC	north bergen, NJ	04/02/2021			
SSCI Environmental (Separation Systems Consultants, Inc.)	Houston, TX	04/02/2021			
Stanley Convergent Security	Houston, TX	04/02/2021			
Stanley Ford (Denton Coutny Automotive Products)	Pilot Point, TX	04/02/2021			
STAR HYDRAULICS & TOOL SERVICE	HOUSTON, TX	04/02/2021	Viewed	04/02/2021	
STARS- Transportation Management	Canyon Lake, TX	04/02/2021			
Sterling Houston LLC	Spring, TX	04/02/2021			
Stiff LLC	HOUSTON, TX	04/02/2021			
Straight Defined	Copperas Cove, TX	04/02/2021			
Strategic Partnerships, Inc.	Austin, TX	04/02/2021			
STRAUS SYSTEMS INC	STAFFORD, TX	04/02/2021			
Suddath Workplace Solutions (The Suddath Companies)	jacksonville, FL	04/02/2021			
Sun Coast Resources, Inc.	Houston, TX	04/02/2021			
Sundance Fuels, Ltd.	Spring, TX	04/02/2021			
SUPER TIRE (WINLAND INTERNATIONAL, INC)	Houston, TX	04/02/2021			
Supreme Crane and Rigging LLC	Porter, TX	04/02/2021			
Swift Service Company	Houston, TX	04/02/2021			
Switch Vehicles	Sebastopol, CA	04/02/2021			
T & W Tire LLC	Oklahoma City, OK	04/02/2021			
T.U.C Trucking (The Unbeatable Connection)	Stafford, TX	04/02/2021			
Techno Mechanical Solutions, LLC	Austin, TX	04/02/2021			
Technology International, Inc.	Lake Mary, FL	04/02/2021			
Teletrac Navman US Ltd	Glenview, IL	04/02/2021			
Tellepsen Builders	Houston, TX	04/02/2021			
Temporary Kitchens 123	Marina Del Rey, CA	04/02/2021			
Texas	Austin, TX	04/02/2021			
Texas Association of African American Chambers of Commerce (TAAACC)	Austin, TX	04/02/2021			
Texas Best Window Cleaning (Leslie Martin)	Grand Prairie, TX	04/02/2021			
Texas Custom Trailers, LP	DECATUR, TX	04/02/2021			
Texas Discount Batteries	Rosenberg, TX	04/02/2021			
TEXAS MEDICAL EQUIPMENT AND SUPPLIES	HOUSTON, TX	04/02/2021			
Texas Motor and Control	Waller, TX	04/02/2021			
Texas Pride Marketing	Willis, TX	04/02/2021	Submitted	04/05/2021	04/05/2021
Texas Striping and Curb Appeal (Lamont Lagrone)	Houston, TX	04/02/2021			
TEXAS TRANSPORTATION AND LOGISTICS, LLC	HOUSTON, TX	04/02/2021			
Texserve (Dallas County Schools)	DALLAS, TX	04/02/2021			
The Comfort King (Gideon Lynn LLC)	Conroe, TX	04/02/2021			
The Dream Studio	houston, TX	04/02/2021			
The Filter Man LLC	New Caney, TX	04/02/2021			
The Fuel Ox LLC	Asbury, NJ	04/02/2021			
The Green Alliance	Katy, TX	04/02/2021			
The MarketinGroup, LLC	Kingwood, TX	04/02/2021			
The PepBoys-Manny, Moe, & Jack	Philadelphia, PA	04/02/2021			
The Safeguard System Inc. (Safeguard System Inc.)	Corpus Christi, TX	04/02/2021			
THOMAS BUS GULF COAST GP, INC (SELECTRANSPORTATION RESORCES INC)	HOUSTON, TX	04/02/2021			
THR Enterprises, Inc. d.b.a. JNE Green Team, Inc-Ultra Clean USA	Houston, TX	04/02/2021			
Tifco Industries Inc.	Cypress, TX	04/02/2021			
Time Solutions Inc.	Baton Rouge, LA	04/02/2021			

TMB Screen Printing & Embroidery Spring	Spring, TX	04/02/2021		
TMI Solutions, LLC	George West, TX	04/02/2021		
TNT Transportation, LLC	Front Royal, VA	04/02/2021		
Tops Tire & Wheel (Vidal Enterprises Inc)	el paso, TX	04/02/2021	Viewed	04/02/2021
Total Team Companies, LLC	Houston, TX	04/02/2021		
Trailer Parts Unlimited	Huntsville, TX	04/02/2021		
Trak Engineering, Inc.	Tallahassee, FL	04/02/2021		
Transcare llc	Houston, TX	04/02/2021		
Transfinder Corporation	Schenectady, NY	04/02/2021		
TransGates Limousine (American mementum Group LLC)	Houston, TX	04/02/2021		
TRANSPORTATION ONE	CHICAGO, IL	04/02/2021		
TraStar, Inc.	Richardson, TX	04/02/2021		
Treco Services, Inc.	San Antonio, TX	04/02/2021		
Tri Ctiy Charter, Inc	Longview, TX	04/02/2021		
Trinity Freight Services, LLC	Fresno, TX	04/02/2021		
Trinity Roofing & Restoration (MCD Growth Services LLC)	SUGAR LAND, TX	04/02/2021		
Triple D Enterprises	Tomball, TX	04/02/2021		
TRS Equipment, LLC	San Antonio, TX	04/02/2021		
TRUE MPS (TRUE MPS, LLC)	Cypress, TX	04/02/2021		
TRW MODERNFOLD CO., INC.	HOUSTON, TX	04/02/2021		
Turner Power and Construction, LLC (Turner Power Systems and Conctractors, LLC)	Houston, TX	04/02/2021		
U. S. WHOLESALE PRODUCTS	SAN ANTONIO, TX	04/02/2021		
U.S Electronics recycling Center Inc (Isaac F Sunnday)	Houston, TX	04/02/2021		
UNBEATABLE SALE INC	LAKEWOOD, NJ	04/02/2021		
US Computing Inc	Columbia, SC	04/02/2021		
US Executive LLC	Tampa, FL	04/02/2021		
USA Waste Solutions LLC	Houston, TX	04/02/2021		
Utility Fleet Sales, Ltd	Fort Worth, TX	04/02/2021		
U-Waste Recycling Solutions (Super Universal Waste LLC)	Houston, TX	04/02/2021		
Valiant Chemical	Arlington, TX	04/02/2021		
Vallelunga Enterprises LLC dba The Router Room,	Dallas, TX	04/02/2021		
Verizon Wireless	Houston, TX	04/02/2021		
Virginia	Richmond, VA	04/02/2021		
Voceon Digital Radio Communications	Houston, TX	04/02/2021		
Vortex Colorado	Irvine, CA	04/02/2021		
Washington	Olympia, WA	04/02/2021		
Waste Systems Equipment Inc	Houston, TX	04/02/2021		
Wastewater Transport Services (American Allwaste LLC dba Wastewater Transport Services)	Houston, TX	04/02/2021		
WCA Waste Corporation	Houston, TX	04/02/2021		
West Virginia	Charleston, WV	04/02/2021		
Westco Ventures LLC	Houston, TX	04/02/2021		
Western Motorcoach, Inc	Houston, TX	04/02/2021		
Westside Collision Inc.	Houston, TX	04/02/2021		
White Tucker Company	Houston, TX	04/02/2021		
Williamsville Resources Inc (Williamsville Resources II Inc)	Spring, TX	04/02/2021		
Winzer Corporation (Cody Furlong)	Plano, TX	04/02/2021		
Wisconsin	Madison, WI	04/02/2021		
WISTRON GREENTECH (WISTRON GREENTECH TEXAS CORP)	McKinney, TX	04/02/2021		
Wood Alternator and Starter Service (Homer J. Wood)	Houston, TX	04/02/2021		
Worldwide Power Products	Houston, TX	04/02/2021		
Wrench, Inc.	Seattle, WA	04/02/2021		
Wurth USA	Ramsey, NJ	04/02/2021		
www.hki.com (H&K International Inc)	Mesquite, TX	04/02/2021		
XL Parts, LLP	Houston, TX	04/02/2021		
YPR Solutions LLC	Long Beach, CA	04/02/2021		
Z Smart, LLC	Rockwall, TX	04/02/2021		

External Invitations

Participant Detail

1 Priority Environmental Services

Address	2573 Gravel Drive Fort Worth, TX 76118	Participation Type:	Active Supplier
Invitation Date	04/02/2021		
Invitation Type	Automatic		
Invitation Email(s)	pbaldwin@go1priority.com		

1-800 Radiator & AC (Fritzer Interests Inc.)

Address	3620 Willowbend Blvd Houston, TX 77054	Participation Type:	Active Supplier
Invitation Date	04/02/2021		
Invitation Type	Automatic		
Invitation Email(s)	barryf@1800radiator.com		

2Tier Wholesalers

Address	6022 Jester Drive Garland, TX 75044	Participation Type:	Active Supplier
Classifications	MBE,SBE,HUB (Primary),WBE		
Invitation Date	04/02/2021		
Invitation Type	Automatic		
Invitation Email(s)	donnie@2tierwholesaleinc.com		

365 Paving & Construction LLC

Address	1618 E. Griffin Parkway Mission, TX 78572	Participation Type:	Active Supplier
Invitation Date	04/02/2021		
Invitation Type	Automatic		
Invitation Email(s)	365paving@gmail.com		

3G Chemical Solutions, LLC

Address	401 19TH ST N Bessemer, AL 35020	Participation Type:	Active Supplier
Invitation Date	04/02/2021		
Invitation Type	Automatic		
Invitation Email(s)	sales@3gchemicalsolutions.com		

3T Federal Solutions, LLC

Address	6013 Techni Center Drive Austin, TX 78721	Participation Type:	Active Supplier
Classifications	MBE,SBE (Primary),HUB		
Invitation Date	04/02/2021		
Invitation Type	Automatic		
Invitation Email(s)	sandeep.yadav@3tfederal.com		

A Clearer Image

Address	205 Sheffield In YORKTOWN, VA 23693	Participation Type:	Active Supplier
Classifications	SBE (Primary)		
Invitation Date	04/02/2021		
Invitation Type	Automatic		
Invitation Email(s)	aci8430@gmail.com		

A to Z Tire & Battery, Inc.

Address	812 SW 4th Avenue Amarillo, TX 79105-9138	Participation Type:	Active Supplier
Invitation Date	04/02/2021		
Invitation Type	Automatic		
Invitation Email(s)	wnussbaum@omnisourceusa.com		

A&I FASTENER AND SUPPLY CO. INC.

Address	922 HOUSTON BLVD SOUTH HOUSTON, TX 77587	Participation Type:	Active Supplier
Invitation Date	04/02/2021		
Invitation Type	Automatic		
Invitation Email(s)	davidt0304@yahoo.com SALES@AIFAST.COM richard@aifast.com		

A.J.Hurt,Jr.,Inc. dba Reladyne

Address	3310 Alice Street Houston, TX 77021	Participation Type:	Active Supplier
Invitation Date	04/02/2021		
Invitation Type	Automatic		
Invitation Email(s)	crayton.nelson@reladyne.com		

A.T. Kearney

Address	222 W Adams St Chicago, IL 60606	Participation Type:	Active Supplier
Invitation Date	04/02/2021		
Invitation Type	Automatic		
Invitation Email(s)	alexander.schmidt@atkearney.com		

AAA Painting

Address	6005 Westview Rd. Houston, TX 77055	Participation Type:	Active Supplier
Invitation Date	04/02/2021		
Invitation Type	Automatic		
Invitation Email(s)			

ABBA Corporate Transportations

Address	8133 Jackrabbit Road Houston, TX 77041	Participation Type:	Active Supplier
Classifications	MBE (Primary)		
Invitation Date	04/02/2021		
Invitation Type	Automatic		
Invitation Email(s)	reservation@abbalimos.com		

Acme Auto Leasing, LLC

Address	440 Washington Ave North Haven, CT 06473	Participation Type:	Active Supplier
Classifications	SBE (Primary)		
Invitation Date	04/02/2021		
Invitation Type	Automatic		
Invitation Email(s)	gsa@acmeautoleasing.com		

Active Minds Academy

Address	319 W Defee St. Baytown, TX 77520	Participation Type:	Active Supplier
Invitation Date	04/02/2021		
Invitation Type	Automatic		
Invitation Email(s)	activemindsacademy@hotmail.com		

AdComp Systems, Inc.

Address	534 S Edmonds Ln., Suite 103 Lewisville, TX 75067	Participation Type:	Active Supplier
Classifications	MBE,SBE (Primary),HUB		
Invitation Date	04/02/2021		
Invitation Type	Automatic		
Invitation Email(s)	mansur@adcompsystems.com		

advanced fleet maintenance

Address	po box 2004 Cleveland, TX 77328	Participation Type:	Active Supplier
Invitation Date	04/02/2021		
Invitation Type	Automatic		
Invitation Email(s)	richard@afmdpfcleaning.com		

Advanced Lifts

Address	18028 Nassau Bay Drive Houston, TX 77058	Participation Type:	Active Supplier
Classifications	SBE (Primary),HUB,WBE		
Invitation Date	04/02/2021		
Invitation Type	Automatic		
Invitation Email(s)	dmo.peggy@yahoo.com		

Advanced Starter Service (HaasTech)

Address	2711 Irving Blvd. Dallas, TX 75207	Participation Type:	Active Supplier
Invitation Date	04/02/2021		
Invitation Type	Automatic		
Invitation Email(s)	rhaas@advancedstarter.com		

AdvanceTec Industries Inc

Address	1150 NW 163 Drive Miami, FL 33169	Participation Type:	Active Supplier
Invitation Date	04/02/2021		
Invitation Type	Automatic		
Invitation Email(s)	acortes@advancetec.com		
Response Status	Viewed		
Status Date	04/13/2021		

Advantage Global Logistics Inc.

Address	PO Box 292516 Lewisville, TX 75029	Participation Type:	Active Supplier
Classifications	SBE (Primary),HUB		
Invitation Date	04/02/2021		
Invitation Type	Automatic		
Invitation Email(s)	j.hauenstein@advantagegloballogistics.com		

Adventure Experiences, LLC

Address	517 Mallard Lane Trinity, TX 75862	Participation Type:	Active Supplier
Classifications	SBE (Primary)		
Invitation Date	04/02/2021		
Invitation Type	Automatic		
Invitation Email(s)	aei@advexp.com		

AET Environmental (Source Environmental)

Address	2141 Collins Rd., Ste. 701 Denton, TX 76208	Participation Type:	Active Supplier
Classifications	SBE (Primary),WBE		
Invitation Date	04/02/2021		
Invitation Type	Automatic		
Invitation Email(s)			

AFC Transportation/GBJ, Inc. (AFC Transportation)

Address	15734 Aldine Westfield Rd. Houston, TX 77032	Participation Type:	Active Supplier
Classifications	HGA (Primary)		
Invitation Date	04/02/2021		
Invitation Type	Automatic		
Invitation Email(s)	john@afchouston.com sales@echoafc.com		

Affiliated Movers of Oklahoma City, Inc.

Address	2200 SE 69th st. Oklahoma city, OK 73149	Participation Type:	Active Supplier
Classifications	SBE (Primary)		
Invitation Date	04/02/2021		
Invitation Type	Automatic		
Invitation Email(s)	Nhowell@affiliatedmovers.com		

Aggressive Waste Disposal

Address	P.O. Box 2286 Humble, TX 77347	Participation Type:	Active Supplier
Invitation Date	04/02/2021		
Invitation Type	Automatic		
Invitation Email(s)	crystal@aggressivewaste.com		

AGH2O Holdings, LLC

Address	3817 Bent Brook Drive Round Rock, TX 78664	Participation Type:	Active Supplier
Invitation Date	04/02/2021		
Invitation Type	Automatic		
Invitation Email(s)	jlesko@austin.rr.com		

AGI Industries

Address	2020 GREENS RD HOUSTON, TX 77032	Participation Type:	Active Supplier
Classifications	SBE (Primary)		
Invitation Date	04/02/2021		
Invitation Type	Automatic		
Invitation Email(s)	lramsey@agiindustries.com		
Response Status	Viewed		
Status Date	04/13/2021		

Agile Environmental, LLC

Address	1504 Beaconshire Rd. Houston, TX 77077	Participation Type:	Active Supplier
Invitation Date	04/02/2021		
Invitation Type	Automatic		
Invitation Email(s)	r.monfared@agileenvironmental.com		

AHMS (Auto & Home Mobility Equipment)

Address	1902 Pinon Drive College Station, TX 77845	Participation Type:	Active Supplier
Classifications	MBE,SBE (Primary),HUB,WBE		
Invitation Date	04/02/2021		
Invitation Type	Automatic		
Invitation Email(s)	shari@ahms.info		

Alabama

Address	P.O. Box 5690 Montgomery, AL 36103	Participation Type:	Active Supplier
Invitation Date	04/02/2021		
Invitation Type	Manual		
Invitation Email(s)			

Alarm Integrations, Inc

Address	9138 Olathe Suite G Houston, TX 77055	Participation Type:	Active Supplier
Classifications	TAS (Primary)		
Invitation Date	04/02/2021		
Invitation Type	Automatic		
Invitation Email(s)			

Alegna Technologies, Inc.

Address	3700 Kennesaw S. Industrial Drive NW Kennesaw, GA 30144	Participation Type:	Active Supplier
Classifications	MBE (Primary),SBE,WBE		
Invitation Date	04/02/2021		
Invitation Type	Automatic		
Invitation Email(s)	ACabrera@AlegnaTechnologies.com		

Align With Wealth

Address	2129 FM 2920 190-206 Spring, TX 77388	Participation Type:	Active Supplier
Classifications	MBE (Primary),WBE		
Invitation Date	04/02/2021		
Invitation Type	Automatic		
Invitation Email(s)	Alignwithwealthllc@gmail.com		

ALL AMERICAN SPECIALTY CONSTRUCTION LLC

Address	1780 HURD DRIVE IRVING, TX 75038	Participation Type:	Active Supplier
Invitation Date	04/02/2021		
Invitation Type	Automatic		
Invitation Email(s)	mickeyaliff@gmail.com		

All Clean Services

Address	3707 Constitution Drive Grand Prairie, TX 75052	Participation Type:	Active Supplier
Classifications	SBE (Primary)		
Invitation Date	04/02/2021		
Invitation Type	Automatic		
Invitation Email(s)	dheeth@allcleansvcs.com		

All Points of Texas (APMS of Houston LLC)

Address	3550 Brittmoore rd. ste 100 Houston, TX 77043	Participation Type:	Active Supplier
Invitation Date	04/02/2021		
Invitation Type	Automatic		
Invitation Email(s)	craig@allpointsoftexas.com		

All Pro Commercial Services (APC Industries, LLC)

Address	7604 BAKER BLVD RICHLAND HILLS, TX 76118	Participation Type:	Active Supplier
Classifications	SBE (Primary)		
Invitation Date	04/02/2021		
Invitation Type	Automatic		
Invitation Email(s)	Pat@allprocstx.com		

All Purpose Professional Services LLC.

Address	125 Commerce Dr. Suite G Fayetteville, GA 30214	Participation Type:	Active Supplier
Invitation Date	04/02/2021		
Invitation Type	Automatic		
Invitation Email(s)	larry.warren@appservicesllc.com		
Response Status	Viewed		
Status Date	04/02/2021		

All Tire Supply Company

Address	6600 Long Point Rd Houston, TX 77318	Participation Type:	Active Supplier
Invitation Date	04/02/2021		
Invitation Type	Automatic		
Invitation Email(s)	ats.aanthony@gmail.com ap@alltiresupply.com jimmy.hill@alltiresupply.com		

Allen & Kerber Auto Supply

Address	518 W. Main La Porte, TX 77571	Participation Type:	Active Supplier
Invitation Date	04/02/2021		
Invitation Type	Automatic		
Invitation Email(s)	gwalding@sbcglobal.net		

Alspaugh's Ace Hardware in The Woodlands, LLC

Address	10720 Kuykendahl Rd. The Woodlands, TX 77381	Participation Type:	Active Supplier
Classifications	WBE (Primary)		
Invitation Date	04/02/2021		
Invitation Type	Automatic		
Invitation Email(s)	b2b@woodlandsace.net		

Alvin Equipment Company

Address	3375 E Highway 6 Alvin, TX 77511	Participation Type:	Active Supplier
Invitation Date	04/02/2021		
Invitation Type	Automatic		
Invitation Email(s)	chris@alvinequipment.com		

American Aviation Services

Address	18227 Becker Road Hockley, TX 77447	Participation Type:	Active Supplier
Invitation Date	04/02/2021		
Invitation Type	Automatic		
Invitation Email(s)	dean@americanaviationsvs.com		

American Classic Tours & Music Festivals (Classic Music Fetivals, Inc.)

Address	4243 E. Piedras Dr., Suite 155 San Antonio, TX 78228	Participation Type:	Active Supplier
Classifications	SBE (Primary)		
Invitation Date	04/02/2021		
Invitation Type	Automatic		
Invitation Email(s)			

American Equipment & Trailer, Inc

Address	3707 MLK Jr Blvd Lubbock, TX 79404	Participation Type:	Active Supplier
Invitation Date	04/02/2021		
Invitation Type	Automatic		
Invitation Email(s)	stan@aet.us		

AMerican Fence & Supply Co. Inc

Address	2215 Gulf Freeway South League City, TX 77573	Participation Type:	Active Supplier
Invitation Date	04/02/2021		
Invitation Type	Automatic		
Invitation Email(s)	trey@afence.com		

AMERICAN FLOORING SERVICES

Address	310 Morton Street Suite 357 Richmond, TX 77469	Participation Type:	Active Supplier
Invitation Date	04/02/2021		
Invitation Type	Automatic		
Invitation Email(s)	msmith7449@comcast.net		

American Lube Center - 2510 LLC

Address	3501 S Texas Ste 100 Bryan, TX 77802	Participation Type:	Active Supplier
Classifications	MBE,SBE (Primary),HUB,WBE		
Invitation Date	04/02/2021		
Invitation Type	Automatic		
Invitation Email(s)	debbie@americanlubecenters.com		

American Medical Institute Inc (N/A)

Address	6902 Cook Road Houston, TX 77072	Participation Type:	Active Supplier
Invitation Date	04/02/2021		
Invitation Type	Automatic		
Invitation Email(s)	lfye@msn.com		

American Patriot Industries, INC.

Address	P.O. Box 1522 Houston, TX 77251	Participation Type:	Active Supplier
Classifications	SBE (Primary)		
Invitation Date	04/02/2021		
Invitation Type	Automatic		
Invitation Email(s)			

American Tire Distributors

Address	1701 Vantage Drive, Suite 103 Carrollton, TX 75006	Participation Type:	Active Supplier
Classifications	TXM (Primary)		
Invitation Date	04/02/2021		
Invitation Type	Automatic		
Invitation Email(s)	SMcgee@atd-us.com		
Response Status	Viewed		
Status Date	04/05/2021		

American Traffic Solutions

Address	1321 W. Randoll Mill Road Arlington, TX 76012	Participation Type:	Active Supplier
Classifications	HGA (Primary)		
Invitation Date	04/02/2021		
Invitation Type	Automatic		
Invitation Email(s)	reiko.kerr@atsol.com		

Anderson Hydra Platforms, Inc.

Address	7703 Park Place Rd York, SC 29745	Participation Type:	Active Supplier
Invitation Date	04/02/2021		
Invitation Type	Automatic		
Invitation Email(s)	cyndi@inspectabridge.com		

Andrew's Janitorial Service, Inc.

Address	5970 Mohican Dr. Manteca, CA 95336	Participation Type:	Active Supplier
Invitation Date	04/02/2021		
Invitation Type	Automatic		
Invitation Email(s)			

AngelTrax (IVS, Inc)

Address	9540 West US Hwy 84, St 2 Newton, AL 36352-8212	Participation Type:	Active Supplier
Classifications	TIP (Primary),TXM		
Invitation Date	04/02/2021		
Invitation Type	Automatic		
Invitation Email(s)	sally.klein@angeltrax.com		

APOLLO VIDEO TECHNOLOGY

Address	14148 NE 190TH STREET WOODINVILLE, WA 98072	Participation Type:	Active Supplier
Invitation Date	04/02/2021		
Invitation Type	Automatic		
Invitation Email(s)	april.johnson@avt-usa.com		

Aramark Management Services Limited Partnership (Aramark SMMS LLC)

Address	2400 Market Street Philadelphia, PA 19103	Participation Type:	Active Supplier
Invitation Date	04/02/2021		
Invitation Type	Automatic		
Invitation Email(s)	growth@aramark.com		

Aretex

Address	22341 East Hammond Drive Porter, TX 77365	Participation Type:	Active Supplier
Invitation Date	04/02/2021		
Invitation Type	Automatic		
Invitation Email(s)	aretexsales@Hotmail.com		

Armor Gear

Address	203 Unique Ct. Rosharon, TX 77583	Participation Type:	Active Supplier
Classifications	MBE,SBE (Primary),WBE		
Invitation Date	04/02/2021		
Invitation Type	Automatic		
Invitation Email(s)	sheoop@aol.com		

Arod Transportation (Roddrick Walker)

Address	P.O. BOX 716 Fresno, TX 77545	Participation Type:	Active Supplier
Invitation Date	04/02/2021		
Invitation Type	Automatic		
Invitation Email(s)	arodtransportation@gmail.com		

Arrow Exterminators

Address	9000 Jameel Rd ste 100 Houston, TX 77040	Participation Type:	Active Supplier
Invitation Date	04/02/2021		
Invitation Type	Automatic		
Invitation Email(s)	rcoleman@arrowexterminators.com		

Arrow Magnolia International Inc.

Address	P.O. Box 59089 Dallas, TX 75229	Participation Type:	Active Supplier
Classifications	MBE,WBE (Primary)		
Invitation Date	04/02/2021		
Invitation Type	Automatic		
Invitation Email(s)	cshaw@arrowmagnolia.com		

Arrow Moving & Storage Co., Inc

Address	4322 Milling Rd San Antonio, TX 78219	Participation Type:	Active Supplier
Classifications	SBE (Primary)		
Invitation Date	04/02/2021		
Invitation Type	Automatic		
Invitation Email(s)	kaugostini@arrowmoving.net		

ASA Builders, Inc

Address	2628 E Sam Pkwy S pasadena, TX 77503	Participation Type:	Active Supplier
Classifications	SBE		
Invitation Date	04/02/2021		
Invitation Type	Automatic		
Invitation Email(s)	huntingtexas@sbcglobal.net		

ASAP Roofing (Koppel & Kozel, LLC)

Address	13026 Kallan Ave Tyler, TX 75703	Participation Type:	Active Supplier
Classifications	SBE (Primary)		
Invitation Date	04/02/2021		
Invitation Type	Automatic		
Invitation Email(s)	joseph@tylerroofingasap.com		

ASE Security Solutions LLC

Address	PO Box 750924 HOUSTON, TX 77275	Participation Type:	Active Supplier
Classifications	MBE (Primary),SBE		
Response Status	Viewed		
Status Date	04/21/2021		

ASPEN Refrigerants, Inc.

Address	PO Box 952182 Dallas, TX 75395	Participation Type:	Active Supplier
Invitation Date	04/02/2021		
Invitation Type	Automatic		
Invitation Email(s)	contracts.department@aspenrefrigerants.com		
Response Status	Viewed		
Status Date	04/13/2021		

ATech Training Inc.

Address	12290 Chandler Drive Walton, KY 41094	Participation Type:	Active Supplier
Classifications	WBE (Primary)		
Invitation Date	04/02/2021		
Invitation Type	Automatic		
Invitation Email(s)	sales@atechtraining.com		

ATLANTIC PETROLEUM (ATLANTIC PETROLEUM & MINERAL RESOURCES, INC)

Address	1445 NORTH LOOP W HOUSTON, TX 77008	Participation Type:	Active Supplier
Invitation Date	04/02/2021		
Invitation Type	Automatic		
Invitation Email(s)	andah@atlanticpetro.com		

atlas limousine Inc

Address	2 fish house rd kearny, NJ 07032	Participation Type:	Active Supplier
Classifications	SBE (Primary)		
Invitation Date	04/02/2021		
Invitation Type	Automatic		
Invitation Email(s)			

AUTONATION FORD (Charlie Thomas Courtesy Ford)

Address	po box 8900 Corpus Christi, TX 78468	Participation Type:	Active Supplier
Invitation Date	04/02/2021		
Invitation Type	Automatic		
Invitation Email(s)	johnsonw1@autonation.com		

AZUGA, INC.

Address	42840 CHRISTY ST STE 205 FREMONT,, CA 94538	Participation Type:	Active Supplier
Invitation Date	04/02/2021		
Invitation Type	Automatic		
Invitation Email(s)	rfp@azuga.com		

Baldwin Cleaning Services

Address	2003 Wedgewood Place Waldorf, MD 20602	Participation Type:	Active Supplier
Invitation Date	04/02/2021		
Invitation Type	Automatic		
Invitation Email(s)	dontel.baldwin@gmail.com		

Bath Fitter

Address	5911 Rittiman Plaza #2 San Antonio, TN 78218	Participation Type:	Active Supplier
Invitation Date	04/02/2021		
Invitation Type	Automatic		
Invitation Email(s)	wnewberry@bathfitter.com		

Batteries Plus

Address	925 Walnut Ridge Rd. Hartland, WI 53029	Participation Type:	Active Supplier
Invitation Date	04/02/2021		
Invitation Type	Automatic		
Invitation Email(s)			

Batteries Plus 0815 (Battery Solutions of Texas,LLC)

Address	4765 FM 1960 WEST HOUSTON, TX 77069	Participation Type:	Active Supplier
Classifications	TAS (Primary)		
Invitation Date	04/02/2021		
Invitation Type	Automatic		
Invitation Email(s)	bp815@batteriesplus.net		

Batteries Plus Bulb #949 - Conroe (Fordfam Enterprises, LLC)

Address	2200 N. Frazier St., Ste 110 Conroe, TX 77303	Participation Type:	Active Supplier
Invitation Date	04/02/2021		
Invitation Type	Automatic		
Invitation Email(s)	bp949@batteriesplus.com		

Batteries Plus Bulbs #468 (Kingdom Alliance,LLC)

Address	528 S Mason Katy, TX 77450	Participation Type:	Active Supplier
Classifications	SBE (Primary),WBE		
Invitation Date	04/02/2021		
Invitation Type	Automatic		
Invitation Email(s)	sales774@batteriesplus.net		

Batteries Plus Bulbs 745 (Nguyen/Patel Ventures LLC)

Address	4841 Fairmont Pkwy Pasadena, TX 77505	Participation Type:	Active Supplier
Classifications	SBE (Primary)		
Invitation Date	04/02/2021		
Invitation Type	Automatic		
Invitation Email(s)	thanh.nguyen@batteriesplus.net		

Batteries Plus Bulbs, Humble (Shookalot, Inc.)

Address	9477 FM 1960 Bypass Rd W Humble, TX 77338	Participation Type:	Active Supplier
Classifications	SBE (Primary)		
Invitation Date	04/02/2021		
Invitation Type	Automatic		
Invitation Email(s)	sam.shook@batteriesplus.com		

Batteries Plus, LLC

Address	1325 Walnut Ridge Drive Hartland, WI 53185	Participation Type:	Active Supplier
Invitation Date	04/02/2021		
Invitation Type	Automatic		
Invitation Email(s)	gdegraffenreid@batteriesplus.com		

BatteriesPlus (Batteries Holding, LP)

Address	5730 Royalton, Suite D Houston, TX 77080	Participation Type:	Active Supplier
Classifications	TAS (Primary)		
Invitation Date	04/02/2021		
Invitation Type	Automatic		
Invitation Email(s)	arthur.romero@batteriesplustx.com matt@batteriesplustx.com		

Battery Systems, Inc

Address	12322 Monarch Street Garden Grove, CA 92841	Participation Type:	Active Supplier

Invitation Date	04/02/2021
Invitation Type	Automatic
Invitation Email(s)	bids@batterysystems.net
Response Date	04/27/2021
Response Status	Submitted
Status Date	04/27/2021

Battleground WTS

Address	815 Arlington Street Houston, TX 77007	Participation Type:	Active Supplier

Invitation Date	04/02/2021
Invitation Type	Automatic
Invitation Email(s)	doug.moore@battlegroundwts.com

Baygas Propane (Wells Propane, Inc.)

Address	2694 Calder Drive Angleton, TX 77515	Participation Type:	Active Supplier

Classifications	SBE (Primary)
Invitation Date	04/02/2021
Invitation Type	Automatic
Invitation Email(s)	wells_propane@outlook.com

bayway chevrolet

Address	5719 broadway st pearland, TX 77584	Participation Type:	Active Supplier

Invitation Date	04/02/2021
Invitation Type	Automatic
Invitation Email(s)	

Baywood Exterminating Co

Address	5910 FM 2100 Crosby, TX 77532	Participation Type:	Active Supplier

Invitation Date	04/02/2021
Invitation Type	Automatic
Invitation Email(s)	baywoodext@att.net

BE Staffing Solutions LLC

Address	507 N. Sam Houston Pkwy E. Houston, TX 77060	Participation Type:	Active Supplier

Invitation Date	04/02/2021
Invitation Type	Automatic
Invitation Email(s)	Brittany@bestaffingsolutions.net

BEASLEY TIRE SERVICE, INC

Address	11802 EASTEX FRWY HOUSTON, TX 77039	Participation Type:	Active Supplier

Classifications	TXM (Primary)
Invitation Date	04/02/2021
Invitation Type	Automatic
Invitation Email(s)	bdavidson@beasleytire.com
Response Status	Viewed
Status Date	04/05/2021

Bekins Moving Solutions, Inc (Bekins A-1 Movers, Inc)

Address	750 ALMEDA-GENOA Houston, TX 77047	Participation Type:	Active Supplier
Invitation Date	04/02/2021		
Invitation Type	Automatic		
Invitation Email(s)	gsalaz@bekinsa1.com		

Belknap Plumbing Systems, Inc.

Address	9030 Solon Rd. Houtson, TX 77066	Participation Type:	Active Supplier
Invitation Date	04/02/2021		
Invitation Type	Automatic		
Invitation Email(s)	estimating@belknapplumbing.com		

BenchMark Facility Solutions, LLC

Address	5050 Quorum Drive, Suite 700, #147 Dallas, TX 75254-1410	Participation Type:	Active Supplier
Classifications	SBE (Primary)		
Invitation Date	04/02/2021		
Invitation Type	Automatic		
Invitation Email(s)	brian.jones@bfsmanagement.com		

Berger Allied of Houston (Berger Texas Inc.)

Address	3021 Mangum Houston, TX 77092	Participation Type:	Active Supplier
Classifications	TAS (Primary),TXM		
Invitation Date	04/02/2021		
Invitation Type	Automatic		
Invitation Email(s)	gerryb@bergerallied.com		

Best Green Cleaning

Address	9494 Southwest Fwy. Ste. 450-E Houston, TX 77074	Participation Type:	Active Supplier
Classifications	USC (Primary),SBE		
Invitation Date	04/02/2021		
Invitation Type	Automatic		
Invitation Email(s)	bestgreencleaningtx@gmail.com		

Big Dog Logistics, LLP

Address	1235 North Loop West Houston, TX 77008	Participation Type:	Active Supplier
Classifications	TXM,SBE (Primary),HUB		
Invitation Date	04/02/2021		
Invitation Type	Automatic		
Invitation Email(s)	klane@bigdoggroup.com		

BIO-ONE DFW (LONE STAR HALOS LLC)

Address	820 S MacArthur Blvd Coppell, TX 75019	Participation Type:	Active Supplier
Classifications	WBE (Primary)		
Invitation Date	04/02/2021		
Invitation Type	Automatic		
Invitation Email(s)	hr_billing@bioonedfw.com		

Blackland Glass & Construction

Address	120 Taylor Plaza Drive Greenville, TX 75402	Participation Type:	Active Supplier
Invitation Date	04/02/2021		
Invitation Type	Automatic		
Invitation Email(s)	billy@blacklandglass.com		

BLENDER DIRECT (R&C DISTRIBUTORS,LLC)

Address	12238 Kindred Street Houston, TX 77049	Participation Type:	Active Supplier
Classifications	SBE (Primary)		
Invitation Date	04/02/2021		
Invitation Type	Automatic		
Invitation Email(s)	carey@blenderdirectoil.com		

BLS (Beyond Logistics Services)

Address	15700 Lexington Blvd. # 505 Sugar Land, TX 77478	Participation Type:	Active Supplier
Classifications	MBE,SBE (Primary),HUB,WBE		
Invitation Date	04/02/2021		
Invitation Type	Automatic		
Invitation Email(s)	sales@beyondls.com		

BluGreen Pest Control

Address	PO Box 632 Wallis, TX 77485	Participation Type:	Active Supplier
Invitation Date	04/02/2021		
Invitation Type	Automatic		
Invitation Email(s)	cdrymala@live.com		

Bond Restoration Inc

Address	4808 Gibson Houston, TX 77007	Participation Type:	Active Supplier
Invitation Date	04/02/2021		
Invitation Type	Automatic		
Invitation Email(s)	avi@urbanmeridian.com		

Boyds Window Cleaning

Address	20907 Southvine Houston, TX 77073	Participation Type:	Active Supplier
Classifications	MBE (Primary),SBE		
Invitation Date	04/02/2021		
Invitation Type	Automatic		
Invitation Email(s)	boydswindowcleaning@gmail.com		

Briar Patch

Address	12283-A Veterans Memorial Dr. Houston, TX 77067	Participation Type:	Active Supplier
Classifications	MBE (Primary),SBE,WBE		
Invitation Date	04/02/2021		
Invitation Type	Automatic		
Invitation Email(s)	tpensonwilson@yahoo.com		

Brigade Electronics Inc

Address	215 E Pearl St PORTLAND, IN 47348	Participation Type:	Active Supplier
Invitation Date	04/02/2021		
Invitation Type	Automatic		
Invitation Email(s)	beth.price@brigade-inc.com		

Britain Electric

Address	1640 Brittmoore Houston, TX 77043	Participation Type:	Active Supplier
Invitation Date	04/02/2021		
Invitation Type	Automatic		
Invitation Email(s)	Miket@Britainelectric.com		

Brooke's Learning Corner LLC.

Address	8431 Bigwood st houston, TX 77078	Participation Type:	Active Supplier
Classifications	MBE (Primary)		
Invitation Date	04/02/2021		
Invitation Type	Automatic		
Invitation Email(s)	brookeslearningcorner@gmail.com		

Bruckner Truck Sales, Inc.

Address	3611 Irving Blvd Dallas, TX 75247	Participation Type:	Active Supplier
Invitation Date	04/02/2021		
Invitation Type	Automatic		
Invitation Email(s)	tanderson@brucknertruck.com		

Bubbl (Bubbl Investments)

Address	8900 John W Carpenter Dallas, TX 75247	Participation Type:	Active Supplier
Invitation Date	04/02/2021		
Invitation Type	Automatic		
Invitation Email(s)	pam@bubbldallas.com		

Buck's Wheel & Equipment Co.

Address	PO Box 79520 Fort Worth, TX 76179	Participation Type:	Active Supplier
Invitation Date	04/02/2021		
Invitation Type	Automatic		
Invitation Email(s)	darren@buckswheel.com		

Burkett Business

Address	3701 CR 207 Liberty Hill, TX 78642	Participation Type:	Active Supplier
Invitation Date	04/02/2021		
Invitation Type	Automatic		
Invitation Email(s)	burkett9133@gmail.com		

Bus Usa (A2Z Limos 4 U, Inc)

Address	1075 west griffin st Dallas, TX 75215	Participation Type:	Active Supplier
Classifications	MBE (Primary)		
Invitation Date	04/02/2021		
Invitation Type	Automatic		
Invitation Email(s)	info@bususa.net		

BusPros

Address	27749 FM 149 Richards, TX 77873	Participation Type:	Active Supplier
Classifications	TCP (Primary)		
Invitation Date	04/02/2021		
Invitation Type	Automatic		
Invitation Email(s)	kelley@buspros.com		

C BOND SYSTEMS

Address	6035 South Loop East HOUSTON, TX 77033	Participation Type:	Active Supplier
Invitation Date	04/02/2021		
Invitation Type	Automatic		
Invitation Email(s)	rcox@CBondsystems.com		

C&B ELECTRIC & A/C SERVICES

Address	2616 Helena Ave McAllen, TX 78503	Participation Type:	Active Supplier
Classifications	MBE (Primary),SBE		
Invitation Date	04/02/2021		
Invitation Type	Automatic		
Invitation Email(s)			

C&L Consulting

Address	3514 Wentworth Street Houston, TX 77004	Participation Type:	Active Supplier
Classifications	MBE (Primary),SBE,HUB,WBE		
Invitation Date	04/02/2021		
Invitation Type	Automatic		
Invitation Email(s)			

Cable & Supplies Inc.

Address	1115 Staffordshire Road Stafford, TX 77477	Participation Type:	Active Supplier
Invitation Date	04/02/2021		
Invitation Type	Automatic		
Invitation Email(s)			

Calico Construction and Development LLC

Address	1242 E Bus Highway 83 suite 7 Mission, TX 78572	Participation Type:	Active Supplier
Invitation Date	04/02/2021		
Invitation Type	Automatic		
Invitation Email(s)	Calico2019@yahoo.com		

California

Address	707 3rd Street West Sacramento, CA 95605	Participation Type:	Active Supplier
Invitation Date	04/02/2021		
Invitation Type	Manual		
Invitation Email(s)			

Capital Filtrations Inc

Address	13359 N US-183 Suite 406 Austin, TX 78750	Participation Type:	Active Supplier
Classifications	MBE (Primary)		
Invitation Date	04/02/2021		
Invitation Type	Automatic		
Invitation Email(s)	info@capitalfiltrations.com		

Car Wash Resources (TARTAN ENTERPRISES)

Address	8120 Exchange Dr. Austin, TX 78754	Participation Type:	Active Supplier
Invitation Date	04/02/2021		
Invitation Type	Automatic		
Invitation Email(s)	sales@carwashresources.com		

CAR WASH USA (CAR WASH USA, INC)

Address	57 CHERRYWOOD COURT LAKE JACKSON, TX 77566	Participation Type:	Active Supplier
Classifications	TAS (Primary)		
Invitation Date	04/02/2021		
Invitation Type	Automatic		
Invitation Email(s)	james@carwashusatx.com		

Cardinal Delivery Service

Address	P.O. Box 2047 Bellaire, TX 77402	Participation Type:	Active Supplier
Classifications	SBE (Primary)		
Invitation Date	04/02/2021		
Invitation Type	Automatic		
Invitation Email(s)	clinderman@cardinal-delivery.com		

Carmalink Inc

Address	150 State St Albany, NY 12207	Participation Type:	Active Supplier
Invitation Date	04/02/2021		
Invitation Type	Automatic		
Invitation Email(s)			

Carr's Tire & Automotive

Address	1316 North Main Baytown, TX 77520-2864	Participation Type:	Active Supplier
Invitation Date	04/02/2021		
Invitation Type	Automatic		
Invitation Email(s)	laura@carrstires.com		

CCP INDUSTRIES (The Tranzonic Companies)

Address	26301 Curtis Wright Parkway #200 Richmond Heights, OH 44143	Participation Type:	Active Supplier
Invitation Date	04/02/2021		
Invitation Type	Automatic		
Invitation Email(s)	gguilbeau@ccpind.com		

CDM Contracting Services

Address	175 Duncan Road Brownsville, TX 78526	Participation Type:	Active Supplier
Invitation Date	04/02/2021		
Invitation Type	Automatic		
Invitation Email(s)	cdm174@sbcglobal.net		

CEC Facilities Group

Address	1275 Valley View LN Irving, TX 75061	Participation Type:	Active Supplier
Invitation Date	04/02/2021		
Invitation Type	Automatic		
Invitation Email(s)	kkinchen@cecfg.com		

CEMA BUS dba HEIGHTS TRANSPORTATION

Address	8646 CATALINA LANE HOUSTON, TX 77075	Participation Type:	Active Supplier
Classifications	MBE,DIR,HGA,TAS,TCP,TIP,TPA,TXM,USC,SBE,HUB (Primary),WBE		
Invitation Date	04/02/2021		
Invitation Type	Automatic		
Invitation Email(s)			

Central Battery & Auto Electric

Address	220 E Hwy 83 Pharr, TX 78577	Participation Type:	Active Supplier
Classifications	SBE (Primary)		
Invitation Date	04/02/2021		
Invitation Type	Automatic		
Invitation Email(s)	amerika933@gmail.com		

CFW ENTERPRISES LLC

Address	1688 S. Uvalda St. Aurora, CO 80012	Participation Type:	Active Supplier
Classifications	MBE (Primary),SBE,WBE		
Invitation Date	04/02/2021		
Invitation Type	Automatic		
Invitation Email(s)	michael@cfwstaffing.com		

CHAMPION AWARDS

Address	2627 N Texas Blvd Weslaco, TX 78599	Participation Type:	Active Supplier
Classifications	HUB (Primary)		
Response Date	04/13/2021		
Response Status	No Bid		
Status Date	04/13/2021		

Champion Rentals, Inc.

Address	6903 North Shepherd Drive Houston, TX 77091	Participation Type:	Active Supplier
Classifications	SBE (Primary)		
Invitation Date	04/02/2021		
Invitation Type	Automatic		
Invitation Email(s)	ahorsley@champrentals.com		

CHAR SISTERS PETROLEUM,LLC (FOUR SISTERS PETROLEUM,LLC)

Address	2900 N QUINLAN PARK RD, SUITE B240 AUSTIN, TX 78732	Participation Type:	Active Supplier
Classifications	MBE,SBE (Primary),HUB,WBE		
Invitation Date	04/02/2021		
Invitation Type	Automatic		
Invitation Email(s)	RITI@FOURSISTERSPETRO.COM		

CharterUp LLC

Address	3340 Peachtree Rd NE Atlanta, GA 30326	Participation Type:	Active Supplier
Classifications	SBE (Primary)		
Invitation Date	04/02/2021		
Invitation Type	Automatic		
Invitation Email(s)	adam.greenstein@charterup.com		

Chavez Service Companies, Inc. (.)

Address	P. O. Box 572351 Houston, TX 77257	Participation Type:	Active Supplier
Invitation Date	04/02/2021		
Invitation Type	Automatic		
Invitation Email(s)	bchavez@chavezcompanies.com		

Chemoil Corporation

Address	Three Stamford Plaza Stamford, CT 06901	Participation Type:	Active Supplier
Invitation Date	04/02/2021		
Invitation Type	Automatic		
Invitation Email(s)			

Child Care Associates

Address	3000 E BELKNAP ST FORT WORTH, TX 76111-4142	Participation Type:	Active Supplier
Invitation Date	04/02/2021		
Invitation Type	Automatic		
Invitation Email(s)	patricia.looper@childcareassociates.org		

CI Solutions (Card Integrators)

Address	3625 Serpentine Dr Los Alamitos, CA 90720	Participation Type:	Active Supplier
Classifications	SBE (Primary)		
Invitation Date	04/02/2021		
Invitation Type	Automatic		
Invitation Email(s)	milesc@cardintegrators.com		

cindys logistics llc

Address	7509 glen falls houston, TX 77049	Participation Type:	Active Supplier
Invitation Date	04/02/2021		
Invitation Type	Automatic		
Invitation Email(s)	angelsanchez@cindyslogisticsllc.com		

City United Bus

Address	506 Loop 12 Irving, TX 75061	Participation Type:	Active Supplier
Invitation Date	04/02/2021		
Invitation Type	Automatic		
Invitation Email(s)	christie@usabus.net		

CKL Companies LLC

Address	5408 Queens Ave Saint Louis, MO 63115	Participation Type:	Active Supplier
Classifications	MBE (Primary),SBE,WBE		
Invitation Date	04/02/2021		
Invitation Type	Automatic		
Invitation Email(s)	toniayati@gmail.com		

Classic Chevrolet Sugar Land (Classic Chevrolet Sugar Land, LLC)

Address	13115 Southwest Frwy. Sugar Land, TX 77478	Participation Type:	Active Supplier
Response Date	04/26/2021		
Response Status	Submitted		
Status Date	04/26/2021		

Classic Protection Systems, Inc.

Address	1648 W Sam Hou Pkwy North Houston, TX 77043	Participation Type:	Active Supplier
Invitation Date	04/02/2021		
Invitation Type	Automatic		
Invitation Email(s)	pros@classicprotectionsys.com		

Clean Air Systems, LLC

Address	2 Secluded Trail Spring, TX 77380	Participation Type:	Active Supplier
Classifications	SBE (Primary),HUB,WBE		
Invitation Date	04/02/2021		
Invitation Type	Automatic		
Invitation Email(s)	cas.jcrabbe@gmail.com		

Clean Ayr (Ayr Data, Inc.)

Address	1632 Mai Avenue Desoto, TX 75115	Participation Type:	Active Supplier
Classifications	SBE (Primary)		
Invitation Date	04/02/2021		
Invitation Type	Automatic		
Invitation Email(s)	levin@cleanayr.com		

Coach USA/Kerrville Bus Company

Address	1800 Delano St. Houston, TX 77003	Participation Type:	Active Supplier
Invitation Date	04/02/2021		
Invitation Type	Automatic		
Invitation Email(s)	jacqui.stewart@coachusa.com		

Coastal Remediation

Address	1635 Dickinson Ave. Dickinson, TX 77539	Participation Type:	Active Supplier
Invitation Date	04/02/2021		
Invitation Type	Automatic		
Invitation Email(s)	ccotton@spauldingdecon.com		

Columbus Tire Center (The Sciba Corporation)

Address	1223 Walnut St. Columbus, TX 78934	Participation Type:	Active Supplier
Invitation Date	04/02/2021		
Invitation Type	Automatic		
Invitation Email(s)	hsciba@outlook.com		

Comflow Mechanical Services

Address	6411 Lawford Lane Houston, TX 77040	Participation Type:	Active Supplier
Invitation Date	04/02/2021		
Invitation Type	Automatic		
Invitation Email(s)	cevett@comflowco.com		

Complete Companies Inc

Address	463 Raccoon Hill Road Salisbury, NH 03268	Participation Type:	Active Supplier
Invitation Date	04/02/2021		
Invitation Type	Automatic		
Invitation Email(s)	sales@completecompaniesinc.com		

CONCORD COMMERCIAL SERVICES, INC

Address	11400 LONG ST. BALCH SPRINGS, TX 75180	Participation Type:	Active Supplier
Invitation Date	04/02/2021		
Invitation Type	Automatic		
Invitation Email(s)	pjones@ccsinctx.com		

Connect Tours & Cruises

Address	14090 FM 2920 Rd. Tomball, TX 77377	Participation Type:	Active Supplier
Classifications	WBE (Primary)		
Invitation Date	04/02/2021		
Invitation Type	Automatic		
Invitation Email(s)	courtney@connecttours.com		

Connecticut

Address	450 Columbus Boulevard, Suite 5 Hartford, CT 06103	Participation Type:	Active Supplier
Invitation Date	04/02/2021		
Invitation Type	Manual		
Invitation Email(s)			

Construction Journal

Address	400 SW 7th Street Stuart, FL 34994	Participation Type:	Active Supplier
Invitation Date	04/02/2021		
Invitation Type	Automatic		
Invitation Email(s)			

Continuum Restoration Services, LLC

Address	229 Heymann Blvd Lafayette, LA 70501	Participation Type:	Active Supplier
Invitation Date	04/02/2021		
Invitation Type	Automatic		
Invitation Email(s)	hans@robertsonec.com		

Copeland International, Inc.

Address	7200 Ertel Ln Houston, TX 77040	Participation Type:	Active Supplier
Invitation Date	04/02/2021		
Invitation Type	Automatic		
Invitation Email(s)	dbosco@copelandintl.com		

CORE Projects Group

Address	2901 Hwy 35 N. Rockport, TX 78382	Participation Type:	Active Supplier
Invitation Date	04/02/2021		
Invitation Type	Automatic		
Invitation Email(s)			

Corn's Collision Center, Inc.

Address	1111 South Market Street Hearne, TX 77859	Participation Type:	Active Supplier
Classifications	SBE (Primary)		
Invitation Date	04/02/2021		
Invitation Type	Automatic		
Invitation Email(s)	cornscollisioncenter@gmail.com		

Corporate Relocators, LLC

Address	82 Legend Lane Houston, TX 77024	Participation Type:	Active Supplier
Classifications	SBE (Primary),WBE		
Invitation Date	04/02/2021		
Invitation Type	Automatic		
Invitation Email(s)	lbadgett@corporaterelocatorsllc.com		

Council Rock Enterprises, LLC

Address	11 Centre Park Rochester, NY 14614	Participation Type:	Active Supplier
Classifications	MBE,SBE,HUB (Primary)		
Invitation Date	04/02/2021		
Invitation Type	Automatic		
Invitation Email(s)			

Covid Safety Glass (Silent West LLC)

Address	5972 TUNBRIDGE AVE LAS VEGAS, NV 89139	Participation Type:	Active Supplier
Classifications	SBE (Primary)		
Invitation Date	04/02/2021		
Invitation Type	Automatic		
Invitation Email(s)			

CPI Fluids

Address	2425 Roy Road Pearland, TX 77581	Participation Type:	Active Supplier
Invitation Date	04/02/2021		
Invitation Type	Automatic		
Invitation Email(s)	jreith@cpifluids.com		

CRAFT SAFETY INSPECTIONS (JMAC GROUP LLC)

Address	9894 Bissonnet St HOUSTON, TX 77036	Participation Type:	Active Supplier
Classifications	MBE,TPA,SBE,HUB (Primary),WBE		
Invitation Date	04/02/2021		
Invitation Type	Automatic		
Invitation Email(s)	rcraft@csinspector.com		

Creative Bus Sales

Address	3880 Valley View Ln Irving, TX 75062	Participation Type:	Active Supplier
Classifications	HGA (Primary)		
Invitation Date	04/02/2021		
Invitation Type	Automatic		
Invitation Email(s)	RyanF@CreativeBusSales.com stevea@creativebussales.com		

CRG Texas Environmental Services

Address	2504 Avenue I Rosenberg, TX 77471	Participation Type:	Active Supplier
Classifications	SBE (Primary),HUB		
Invitation Date	04/02/2021		
Invitation Type	Automatic		
Invitation Email(s)	nubia@crgtexas.com		

Crimson Vision Enterprises

Address	2311 24th Street Dickinson, TX 77573	Participation Type:	Active Supplier
Invitation Date	04/02/2021		
Invitation Type	Automatic		
Invitation Email(s)	kimjyancy@gmail.com		

Cruising Kitchens (Cruising Kitchens LLC.)

Address	14732 Bulverde Rd San Antonio, TX 78247	Participation Type:	Active Supplier
Classifications	SBE (Primary)		
Invitation Date	04/02/2021		
Invitation Type	Automatic		
Invitation Email(s)	info@cruisingkitchens.com		

Crystal Facility Solutions

Address	11011 S Wilcrest Dr. Suite B Houston, TX 77099	Participation Type:	Active Supplier
Classifications	SBE (Primary)		
Invitation Date	04/02/2021		
Invitation Type	Automatic		
Invitation Email(s)	accounting@cfshouston.com		

CSI Transportaion Services (Corporate Services International (CSI))

Address	5701 Southwest freeway Houston, TX 77057	Participation Type:	Active Supplier
Invitation Date	04/02/2021		
Invitation Type	Automatic		
Invitation Email(s)	info@csidmc.com		

Cyclone FPV (Cyclone 3D, Inc.)

Address	5546 Silent Timber Path LN. Spring, TX 77386	Participation Type:	Active Supplier
Invitation Date	04/02/2021		
Invitation Type	Automatic		
Invitation Email(s)	schoolbids@cyclonefpv.com		

Cy-Fair Tire (Keilers Holdings, Inc.)

Address	3201 Texas 36 South Brenham, TX 77833	Participation Type:	Active Supplier
Invitation Date	04/02/2021		
Invitation Type	Automatic		
Invitation Email(s)	kevin.whitton@cyfairtire.com		
Response Status	Viewed		
Status Date	04/16/2021		

CypherWorx, Inc.

Address	130 Andrews St. Rochester, NY 14604	Participation Type:	Active Supplier
Invitation Date	04/02/2021		
Invitation Type	Automatic		
Invitation Email(s)	sstookey@cypherworx.com		

D & D Supply (Lube Lizard, LLC DBA D&D Supply)

Address	8502 Speedway Drive San Antonio, TX 78230	Participation Type:	Active Supplier
Invitation Date	04/02/2021		
Invitation Type	Automatic		
Invitation Email(s)	amanda@ddautoair.com		

D&D Retail L.P.

Address	516 I H 10 East Seguin, TX 78155	Participation Type:	Active Supplier
Invitation Date	04/02/2021		
Invitation Type	Automatic		
Invitation Email(s)	chase@ddtexasoutfitters.com		

D&M Leasing (Commercial Vehicle Leasing, LP)

Address	1400 West 7th Street Fort Worth, TX 76102-2625	Participation Type:	Active Supplier
Classifications	MBE (Primary),HUB		
Invitation Date	04/02/2021		
Invitation Type	Automatic		
Invitation Email(s)	ecain@dmautoleasing.com		

D.A.N.'s One Stop, LLC.

Address	108 Herndon Street Shreveport, LA 71101	Participation Type:	Active Supplier
Classifications	MBE (Primary),SBE		
Invitation Date	04/02/2021		
Invitation Type	Automatic		
Invitation Email(s)	dracforme@gmail.com		

Daise Management, LLC (Alfred Daise)

Address	PO Box 58171 Houston, TX 77258	Participation Type:	Active Supplier
Classifications	MBE (Primary),HUB,WBE		
Invitation Date	04/02/2021		
Invitation Type	Automatic		
Invitation Email(s)	Dmllctx@gmail.com		

Daisy Charters (Daisy Tours and Conventions)

Address	1505 E. Houston St. San Antonio, TX 78202	Participation Type:	Active Supplier
Invitation Date	04/02/2021		
Invitation Type	Automatic		
Invitation Email(s)	david@daisycharters.com		

Dallas Parts Distribution Center (Dallas Dodge)

Address	3310 West Kingsley Road Garland, TX 75041	Participation Type:	Active Supplier
Invitation Date	04/02/2021		
Invitation Type	Automatic		
Invitation Email(s)	rdraper@thedallaspdc.com		

Delaware

Address	100 Enterprise Place Dover, DE 19904	Participation Type:	Active Supplier
Invitation Date	04/02/2021		
Invitation Type	Manual		
Invitation Email(s)			

Delegard Tool of Texas

Address	4900 Campbell Rd Houston, TX 77041	Participation Type:	Active Supplier
Invitation Date	04/02/2021		
Invitation Type	Automatic		
Invitation Email(s)	pnave@delegardtool.com		

DGR United

Address	6402 Oaknut Dr houston, TX 77088	Participation Type:	Active Supplier
Classifications	MBE (Primary),SBE,HUB		
Invitation Date	04/02/2021		
Invitation Type	Automatic		
Invitation Email(s)	info@dgrunited.com		

Diamond Business Services, Inc.

Address	723 SW 7th Ave. Amarillo, TX 79101	Participation Type:	Active Supplier
Classifications	TIP,SBE,HUB (Primary),WBE		
Invitation Date	04/02/2021		
Invitation Type	Automatic		
Invitation Email(s)	charlia@diamondbusiness.net		

Diplomat Petroleum, LLC

Address	3350 Highway Six Sugar Land, TX 77478-4406	Participation Type:	Active Supplier
Classifications	MBE,SBE,HUB (Primary)		
Invitation Date	04/02/2021		
Invitation Type	Automatic		
Invitation Email(s)	aashe@diplomat-petroleum.com		

Disinfx

Address	27010 Rustic Star San Antonio, TX 78620	Participation Type:	Active Supplier
Classifications	TIP (Primary)		
Invitation Date	04/02/2021		
Invitation Type	Automatic		
Invitation Email(s)			

Diversified Supply HUB (LP Diversified Supply Hub)

Address	PO Box 210 Aledo, TX 76008	Participation Type:	Active Supplier
Classifications	MBE,TAS,HUB,WBE (Primary)		
Invitation Date	04/02/2021		
Invitation Type	Automatic		
Invitation Email(s)	shele@diversifiedsupplyhub.com		

DNB Enterprises, Inc.

Address	20560 FM 1488 Magnolia, TX 77355	Participation Type:	Active Supplier
Classifications	SBE (Primary)		
Invitation Date	04/02/2021		
Invitation Type	Automatic		
Invitation Email(s)	ron.gilbert@dnbent.com		

Dobro Services, LLC

Address	2129 FM 2920 Rd., Box 190202 Spring, TX 77388	Participation Type:	Active Supplier
Classifications	SBE (Primary),HUB,WBE		
Invitation Date	04/02/2021		
Invitation Type	Automatic		
Invitation Email(s)	lifeisgood@dobroservices.com		

Don Hart's Radiator Service Center, Inc.

Address	PO Box 758 Waller, TX 77484	Participation Type:	Active Supplier
Invitation Date	04/02/2021		
Invitation Type	Automatic		
Invitation Email(s)	elizabeth@donhart.com		

DPV Transportation (DPV Transportation, INC.)

Address	383 Second Street Everett, MA 02149	Participation Type:	Active Supplier
Invitation Date	04/02/2021		
Invitation Type	Automatic		
Invitation Email(s)	hernan.santamaria@dpvtransportation.com		

Dri Right Restoration Services of Texas

Address	5355 Dietrich Road STE 102 San Antonio, TX 78219	Participation Type:	Active Supplier
Invitation Date	04/02/2021		
Invitation Type	Automatic		
Invitation Email(s)	management@drirightoftexas.com		

Durham School Services (Durham School Services LP)

Address	4300 Weaver Parkway Warrenville, IL 60555	Participation Type:	Active Supplier
Invitation Date	04/02/2021		
Invitation Type	Automatic		
Invitation Email(s)	bramsdell@durhamschoolservices.com		

Dust trappers llc

Address	700 UNION ST BIRDSBORO, PA 19508	Participation Type:	Active Supplier
Invitation Date	04/02/2021		
Invitation Type	Automatic		
Invitation Email(s)	Dusttrapperscleaning@gmail.com		

East End Transfer Moving and Storage, INC

Address	5607 Cavanaugh St Houston, TX 77021	Participation Type:	Active Supplier
Classifications	SBE (Primary),HUB,WBE		
Invitation Date	04/02/2021		
Invitation Type	Automatic		
Invitation Email(s)	lisa@eastendtransfer.com holly@eastendtransfer.com		
Response Status	Viewed		
Status Date	04/14/2021		

Echo Transportation (Echo Tours and Charters)

Address	P.O. Box 532789 Grand Prairie, TX 75053	Participation Type:	Active Supplier
Invitation Date	04/02/2021		
Invitation Type	Automatic		
Invitation Email(s)			

ecoclean, llc

Address	19402 CHESTNUTFIELD CT HOUSTON, TX 77094	Participation Type:	Active Supplier
Classifications	SBE (Primary)		
Invitation Date	04/02/2021		
Invitation Type	Automatic		
Invitation Email(s)	service@EcocleanUSA.com		

Edu-Care Services, Inc.

Address	1201 S. 20th Street Harrisburg, PA 17011	Participation Type:	Active Supplier
Classifications	SBE (Primary)		
Invitation Date	04/02/2021		
Invitation Type	Automatic		
Invitation Email(s)	billb@edu-care.net		

Educational Shippers Association (Leveraged Logistics)

Address	1510 Hunters Pointe Drive Richmond, IN 47374	Participation Type:	Active Supplier
Classifications	TIP,SBE (Primary),WBE		
Invitation Date	04/02/2021		
Invitation Type	Automatic		
Invitation Email(s)	rharth@saveondelivery.com		

Educational Systems Consulting

Address	60 Victoria Drive Binghamton, NY 13904	Participation Type:	Active Supplier
Invitation Date	04/02/2021		
Invitation Type	Automatic		
Invitation Email(s)	consult@edsystemsconsulting.org		

Eillac Supply CO (Ricky Small)

Address	P.O.Box 24773 Houston, TX 77229	Participation Type:	Active Supplier
Classifications	MBE,SBE (Primary),HUB		
Invitation Date	04/02/2021		
Invitation Type	Automatic		
Invitation Email(s)			

EJ Ward Inc

Address	8801 Tradeway San Antonio, TX 78217	Participation Type:	Active Supplier
Classifications	TAS (Primary)		
Invitation Date	04/02/2021		
Invitation Type	Automatic		
Invitation Email(s)	rkettyle@ejward.com		

Electronic Recyclers International, Inc.

Address	7815 N. Palm Avenue Fresno, CA 93711	Participation Type:	Active Supplier
Invitation Date	04/02/2021		
Invitation Type	Automatic		
Invitation Email(s)	aaron.scheller@eridirect.com		

Electrotech Supply Products

Address	3402 Dowling Houston, TX 77004	Participation Type:	Active Supplier
Classifications	MBE (Primary)		
Invitation Date	04/02/2021		
Invitation Type	Automatic		
Invitation Email(s)	ccolwell74@gmail.com		

Elite Water and Coffee

Address	710 Ridgewood Road Ridgeland, MS 39157	Participation Type:	Active Supplier
Invitation Date	04/02/2021		
Invitation Type	Automatic		
Invitation Email(s)			

Ellis Industries

Address	12818 Tidwell Rd. Houston, TX 77044	Participation Type:	Active Supplier
Classifications	MBE (Primary)		
Invitation Date	04/02/2021		
Invitation Type	Automatic		
Invitation Email(s)	rbonton@ellisindustries.net		

E-Logic, Inc.

Address	1025 Connecticut Avenue NW Washington, DC 20036	Participation Type:	Active Supplier
Invitation Date	04/02/2021		
Invitation Type	Automatic		
Invitation Email(s)	LPadilla@e-logic.us		
Response Date	04/02/2021		
Response Status	No Bid		
Status Date	04/02/2021		

EMC Resurfacing

Address	7326 Palomino Bay San Antonio, TX 78252	Participation Type:	Active Supplier
Classifications	MBE (Primary),SBE,HUB		
Invitation Date	04/02/2021		
Invitation Type	Automatic		
Invitation Email(s)	emc1construction@gmail.com		

Encore Industrial Products, LLC

Address	3502 Bacor Rd. Houston, TX 77084	Participation Type:	Active Supplier
Invitation Date	04/02/2021		
Invitation Type	Automatic		
Invitation Email(s)	kim@encoreindustrial.com		

Energy Saving Advisor Distributors

Address	P.O.BOX131943 Dallas, TX 75313	Participation Type:	Active Supplier
Invitation Date	04/02/2021		
Invitation Type	Automatic		
Invitation Email(s)	Support@TelecomMNC.com		

Enterprise Fleet Management

Address	4210 S. Congress Ave. Austin, TX 78745	Participation Type:	Active Supplier
Classifications	TIP (Primary)		
Invitation Date	04/02/2021		
Invitation Type	Automatic		
Invitation Email(s)	kirby.watson@efleets.com		

Enterprise Fleet Management

Address	10401 Centrepark Dr. Houston, TX 77043	Participation Type:	Active Supplier
Invitation Date	04/02/2021		
Invitation Type	Automatic		
Invitation Email(s)	amy.e.brasher@efleets.com		

ENTRAM CORP

Address	24123 PEACHLAND BLVD PORT CHARLOTTE, FL 33952	Participation Type:	Active Supplier
Invitation Date	04/02/2021		
Invitation Type	Automatic		
Invitation Email(s)	contact@envirobidnet.com		

Erecycler LLC

Address	11067 Petal St Dallas, TX 75238	Participation Type:	Active Supplier
Invitation Date	04/02/2021		
Invitation Type	Automatic		
Invitation Email(s)	lauren@erecycler.com		

EV TECH Inc.

Address	11016 HUNTINGTON RD Frisco, TX 75035	Participation Type:	Active Supplier
Classifications	MBE (Primary)		
Invitation Date	04/02/2021		
Invitation Type	Automatic		
Invitation Email(s)	dcanfield@evtech.us		
Response Status	Viewed		
Status Date	04/02/2021		

Excel Medical Waste

Address	6410 Long Drive Houston, TX 77087	Participation Type:	Active Supplier
Classifications	SBE (Primary)		
Invitation Date	04/02/2021		
Invitation Type	Automatic		
Invitation Email(s)			

ExerPlay, Inc

Address	12220 N Hwy 14, Suite 5 Cedar Crest, NM 87008	Participation Type:	Active Supplier
Invitation Date	04/02/2021		
Invitation Type	Automatic		
Invitation Email(s)	vicki@exerplay.com		

Express Fleet Service

Address	PO Box 38492 Houston, TX 77238	Participation Type:	Active Supplier
Classifications	SBE (Primary),WBE		
Invitation Date	04/02/2021		
Invitation Type	Automatic		
Invitation Email(s)	kzsimmons@att.net		

EZ-ACCESS (Homecare Products Inc.)

Address	700 Milwaukee Ave N. Algona, WA 98001	Participation Type:	Active Supplier
Invitation Date	04/02/2021		
Invitation Type	Automatic		
Invitation Email(s)	sled@ezaccess.com		

FACILITIES INTEGRATED SOLUTIONS & CONSULTING LLC

Address	21145 FM 529 SUITE 1114 CYPRESS, TX 77433	Participation Type:	Active Supplier
Classifications	MBE,HUB (Primary),WBE		
Invitation Date	04/02/2021		
Invitation Type	Automatic		
Invitation Email(s)	nhamler@fiscllc.com		

Fastenal Company

Address	2001 Theurer Blvd Winona, MN 55987	Participation Type:	Active Supplier
Invitation Date	04/02/2021		
Invitation Type	Automatic		
Invitation Email(s)	afolkers@fastenal.com		

Fazangelo Prosperity LLC

Address	26 pineneedle place the woodlands, TX 77382	Participation Type:	Active Supplier
Classifications	SBE (Primary)		
Invitation Date	04/02/2021		
Invitation Type	Automatic		
Invitation Email(s)	fazandelatanja@gmail.com		

Filta (Seenandan LLC)

Address	5006 Longlane Dr Houston, TX 77084	Participation Type:	Active Supplier
Classifications	MBE (Primary)		
Invitation Date	04/02/2021		
Invitation Type	Automatic		
Invitation Email(s)	Andrews@gofilta.com		

First Choice Collision

Address	13662 Hwy. 105 West Conroe, TX 77304	Participation Type:	Active Supplier
Classifications	SBE (Primary)		
Invitation Date	04/02/2021		
Invitation Type	Automatic		
Invitation Email(s)	pbrandt@1stcoll.com ronnie@firstchoicecollisionllc.com		

Fleet Analytics, LLC

Address	7630 Stratton Pt Suwanee, GA 30024	Participation Type:	Active Supplier
Invitation Date	04/02/2021		
Invitation Type	Automatic		
Invitation Email(s)	gary@fleetanalytics.net		

Fleet IQ (MVC Technology, LLC)

Address	11111 Katy Freeway HOUSTON, TX 77079	Participation Type:	Active Supplier
Classifications	SBE (Primary)		
Invitation Date	04/02/2021		
Invitation Type	Automatic		
Invitation Email(s)	zachary@fleetiq.com		

Flicgroup (Federal lighting illumination capital)

Address	1256 Main Street Southlake, TX 76092	Participation Type:	Active Supplier
Classifications	SBE (Primary)		
Invitation Date	04/02/2021		
Invitation Type	Automatic		
Invitation Email(s)	J.sheehan@flicgroup.com		

Flite Cleaning Solutions, LLC

Address	5R Senter Cove Road Derry, NH 03038	Participation Type:	Active Supplier
Classifications	SBE (Primary)		
Invitation Date	04/02/2021		
Invitation Type	Automatic		
Invitation Email(s)	Larry.Spinner@FliteCleaningSolutions.com		

Florida

Address	4050 Esplanade Way Tallahassee, FL 32399	Participation Type:	Active Supplier
Invitation Date	04/02/2021		
Invitation Type	Manual		
Invitation Email(s)			

Fors Lux Group (Fors Lux Group Corporation)

Address	2425 W. Loop South Houston, TX 77027	Participation Type:	Active Supplier
Invitation Date	04/02/2021		
Invitation Type	Automatic		
Invitation Email(s)	c.ashmeade@forsluxgroup.com		

Four Stars Ford

Address	205 W. BELKNAP STREET JACKSBORO, TX 76458	Participation Type:	Active Supplier
Classifications	HUB (Primary)		
Invitation Date	04/02/2021		
Invitation Type	Automatic		
Invitation Email(s)	rsantana@fourstarstx.com		

Frontier Services Group

Address	13735 FM 529 Road Houston, TX 77041	Participation Type:	Active Supplier
Invitation Date	04/02/2021		
Invitation Type	Automatic		
Invitation Email(s)	info@frontiergp.com		

Fuel Logic LLC

Address	1349 Empire Central, Suite 600 Dallas, TX 75033	Participation Type:	Active Supplier
Invitation Date	04/02/2021		
Invitation Type	Automatic		
Invitation Email(s)	hmendez@fuellogic.net		

FUEL STREAMERS INC

Address	21131 West Hardy Houston, TX 77073	Participation Type:	Active Supplier
Invitation Date	04/02/2021		
Invitation Type	Automatic		
Invitation Email(s)	gib@advancedfuelingservices.com		

Fullidity LLC

Address	2502 LaBranch St Houston, TX 77004	Participation Type:	Active Supplier
Classifications	MBE (Primary),SBE,HUB		
Invitation Date	04/02/2021		
Invitation Type	Automatic		
Invitation Email(s)	don@fullidity.com		

FxS (Force Multiplier Solutions, LLC.)

Address	1710 N Beckley Ave Dallas, TX 75203	Participation Type:	Active Supplier
Classifications	TCP (Primary),TIP,TPA		
Invitation Date	04/02/2021		
Invitation Type	Automatic		
Invitation Email(s)			

Gainsborough Waste

Address	950 McCarty Houston, TX 77029	Participation Type:	Active Supplier
Invitation Date	04/02/2021		
Invitation Type	Automatic		
Invitation Email(s)	larry@gtxwaste.com		

Gazelle Capital, LLC

Address	6785 58TH AVE N Saint Petersburg, FL 33709	Participation Type:	Active Supplier
Classifications	SBE (Primary)		
Invitation Date	04/02/2021		
Invitation Type	Automatic		
Invitation Email(s)	bids@gazelle.capital		

Geaux Crates & Storage, LLC

Address	14504 North Freeway Houston, TX, TX 77090	Participation Type:	Active Supplier
Invitation Date	04/02/2021		
Invitation Type	Automatic		
Invitation Email(s)	kerry@geauxcrates.com		

General Sports Surfaces LLC

Address	8717 Forum Way Fort Worth, TX 76140	Participation Type:	Active Supplier
Invitation Date	04/02/2021		
Invitation Type	Automatic		
Invitation Email(s)	l.puentes@generalss.com		

Gene's Machine, INC.

Address	235 Leeper Lane Victoria, TX 77904	Participation Type:	Active Supplier
Invitation Date	04/02/2021		
Invitation Type	Automatic		
Invitation Email(s)	mattapodackis@genesmachine.com		

Genuine Parts Co. dba NAPA Auto Parts

Address	15935 Sellers Rd Houston, TX 77060	Participation Type:	Active Supplier
Classifications	TAS (Primary)		
Invitation Date	04/02/2021		
Invitation Type	Automatic		
Invitation Email(s)	david_dale@genpt.com		

Gerber Tours, Inc.

Address	100 Crossways Park Drive West Woodbury, NY 11797	Participation Type:	Active Supplier
Invitation Date	04/02/2021		
Invitation Type	Automatic		
Invitation Email(s)	abardliving@contemporarytours.com		

Gilbarco Inc.

Address	7300 West Friendly Ave. Greensboro, NC 27410	Participation Type:	Active Supplier
Invitation Date	04/02/2021		
Invitation Type	Automatic		
Invitation Email(s)	allen.goetz@gilbarco.com		

GilCat Solutions (Gloria Lastra)

Address	6215 Spring Cypress Spring, TX 77379	Participation Type:	Active Supplier
Invitation Date	04/02/2021		
Invitation Type	Automatic		
Invitation Email(s)	glastra@gilcats.com		

Global Disaster Services, Inc.

Address	8050 Evangeline Lane Beaumont, TX 77706	Participation Type:	Active Supplier
Classifications	SBE (Primary)		
Invitation Date	04/02/2021		
Invitation Type	Automatic		
Invitation Email(s)			

Global Education Systems Alliance (William H Prouty PhD)

Address	Post Office Box 989 Sun City, CA 92586	Participation Type:	Active Supplier
Classifications	SBE (Primary)		
Invitation Date	04/02/2021		
Invitation Type	Automatic		
Invitation Email(s)	GEWDC99@gmail.com		

Global Equipment Company Inc. (Global Industrial, Global Industrial Equipment)

Address	29833 Network Place Chicago, IL 60673-1298	Participation Type:	Active Supplier
Invitation Date	04/02/2021		
Invitation Type	Automatic		
Invitation Email(s)	k12bids@globalindustrial.com		

Global Waste Services LLC

Address	7213 E Mount Houston Rd Houston, TX 77050	Participation Type:	Active Supplier
Invitation Date	04/02/2021		
Invitation Type	Automatic		
Invitation Email(s)	jrocha@globalwasteusa.com		

Globe Electric Supply (Globe Electric Supply, Inc.)

Address	10902 Roark Rd Houston, TX 77099	Participation Type:	Active Supplier
Classifications	MBE,TPA,TXM,WBE (Primary)		
Invitation Date	04/02/2021		
Invitation Type	Automatic		
Invitation Email(s)	stever@globelectric.com		

God Save the Clean LLC

Address	12215 Cowgirl Creek San Antonio, TX 78254	Participation Type:	Active Supplier
Classifications	MBE (Primary),SBE		
Invitation Date	04/02/2021		
Invitation Type	Automatic		
Invitation Email(s)	gstccleaning@gmail.com		

Goodman Bus Service (B H Goodman Bus Service, Inc.)

Address	6001 North Shepherd Houston, TX 77091	Participation Type:	Active Supplier
Classifications	SBE (Primary),HUB,WBE		
Invitation Date	04/02/2021		
Invitation Type	Automatic		
Invitation Email(s)	charmain@goodmanbus.com jason@goodmanbus.com sherry@goodmanbus.com		

Goodson Golf & Utility Cars (GALG LLC)

Address	1804 Fort Worth Hwy Weatherford, TX 76086	Participation Type:	Active Supplier
Classifications	SBE (Primary),HUB,WBE		
Invitation Date	04/02/2021		
Invitation Type	Automatic		
Invitation Email(s)	Brandt@goodsongolfcars.com		

Goodyear Tire & Rubber Company

Address	200 Innovation Way Akron, OH 44316	Participation Type:	Active Supplier
Classifications	TAS		
Invitation Date	04/02/2021		
Invitation Type	Automatic		
Invitation Email(s)	michelle_may@goodyear.com		
Response Date	04/27/2021		
Response Status	Submitted		
Status Date	04/27/2021		

GOOLSBEE TIRE SERVICE INC

Address	2880 HWY 271 TYLER, TX 75708	Participation Type:	Active Supplier
Classifications	HUB		
Invitation Date	04/02/2021		
Invitation Type	Automatic		
Invitation Email(s)	chuck@goolsbeetire.com RHEANNE@GOOLSBEETIRE.COM martha@goolsbeetire.com		
Response Date	04/27/2021		
Response Status	Submitted		
Status Date	04/27/2021		

Grassroots Construction & Maintenance LLC

Address	5645 Hillcroft # 305 Houston, TX 77036	Participation Type:	Active Supplier
Classifications	SBE (Primary)		
Invitation Date	04/02/2021		
Invitation Type	Automatic		
Invitation Email(s)			

Gray Mechanical (Gray Mechanical, LLC)

Address	15534 West Hardy Rd. Ste. 100 Houston, TX 77060	Participation Type:	Active Supplier
Invitation Date	04/02/2021		
Invitation Type	Automatic		
Invitation Email(s)	jody.vowell@graymechanical.com		

Green Team Services (GTE Solutions INC)

Address	2100 West Loop South Houston, TX 77027	Participation Type:	Active Supplier
Invitation Date	04/02/2021		
Invitation Type	Automatic		
Invitation Email(s)	brett@greenteamenv.com		

Greywater Holding LLC dba X8 Environmental

Address	1110 N AVE. T LUBBOCK, TX 79415	Participation Type:	Active Supplier
Invitation Date	04/02/2021		
Invitation Type	Automatic		
Invitation Email(s)	dburnett@x8e.us		

Groople Texas, LLC

Address	990 Hwy 287 N. Mansfield, TX 76063	Participation Type:	Active Supplier
Classifications	MBE,SBE (Primary),HUB		
Invitation Date	04/02/2021		
Invitation Type	Automatic		
Invitation Email(s)	jbutler@groople.com		

Gruber Power Services (Gruber Technical Inc.)

Address	21439 North 2nd Avenue Phoenix, AZ 85027	Participation Type:	Active Supplier
Invitation Date	04/02/2021		
Invitation Type	Automatic		
Invitation Email(s)			

GSI Highway

Address	2861 S Beltline Rd Dallas, TX 75253	Participation Type:	Active Supplier
Classifications	SBE (Primary)		
Invitation Date	04/02/2021		
Invitation Type	Automatic		
Invitation Email(s)	valeriec@gsihighway.com		

Guaranteed Express Inc

Address	1720 Regal Row Dallas, TX 75235	Participation Type:	Active Supplier
Classifications	SBE (Primary),HUB,WBE		
Invitation Date	04/02/2021		
Invitation Type	Automatic		
Invitation Email(s)	jblakeney@gxcourier.com		

Guardian Industrial Supply

Address	2012 Centimeter Circle Austin, TX 78758	Participation Type:	Active Supplier
Classifications	TXM,SBE,HUB,WBE (Primary)		
Invitation Date	04/02/2021		
Invitation Type	Automatic		
Invitation Email(s)			

Gulf Coast Nut & Bolt LLC

Address	4501 Leopard st Corpus Christi, TX 78408	Participation Type:	Active Supplier
Invitation Date	04/02/2021		
Invitation Type	Automatic		
Invitation Email(s)	Paul@gcnbolt.com		

Gulf Coast Painting & Construction

Address	PO Box 531647 Harlingen, TX 78553	Participation Type:	Active Supplier
Classifications	MBE (Primary)		
Invitation Date	04/02/2021		
Invitation Type	Automatic		
Invitation Email(s)	gcpsa92@yahoo.com		

Gulf Coast Radiator

Address	1205 Ave. D South Houston, TX 77587	Participation Type:	Active Supplier
Classifications	SBE (Primary)		
Invitation Date	04/02/2021		
Invitation Type	Automatic		
Invitation Email(s)	clarked@um.att.com		

Gulf Coast Washing Systems, LLC.

Address	1737 Stebbins Drive Houston, TX 77043	Participation Type:	Active Supplier
Invitation Date	04/02/2021		
Invitation Type	Automatic		
Invitation Email(s)	gulfcoastscottc@gmail.com		

Gulf States Laundry Machinery

Address	12647 Memorial Drive Houston, TX 77024	Participation Type:	Active Supplier
Invitation Date	04/02/2021		
Invitation Type	Automatic		
Invitation Email(s)	laundrylady2015@gmail.com		

H&V EQUIPMENT, INC.

Address	5627 E. HWY 281 PROGRESO, TX 78579	Participation Type:	Active Supplier
Classifications	TAS (Primary)		
Invitation Date	04/02/2021		
Invitation Type	Automatic		
Invitation Email(s)	agarces@hvequipment.com tmoore@hvequipment.com		

hard work construction

Address	351 scott rd cleveland, TX 77328	Participation Type:	Active Supplier
Classifications	SBE (Primary)		
Invitation Date	04/02/2021		
Invitation Type	Automatic		
Invitation Email(s)	bobbyr9@aol.com		

Haystax Technology, Inc.

Address	8251 Greensboro Drive McLean, VA 22102	Participation Type:	Active Supplier
Classifications	SBE (Primary)		
Invitation Date	04/02/2021		
Invitation Type	Automatic		
Invitation Email(s)			

Hazels Expedited Freight

Address	2009 McKenzie Dr. Carrollton, TX 75006	Participation Type:	Active Supplier
Classifications	HUB (Primary),WBE		
Invitation Date	04/02/2021		
Invitation Type	Automatic		
Invitation Email(s)	SCOT.KEAIRNES@HAZELS.COM		

HCDE CPC

Address	6005 Westview Drive Houston, TX 77055	Participation Type:	Active Supplier
Classifications	SBE		
Response Status	Viewed		
Status Date	04/07/2021		

HELFMAN AUTO PARTS (HELFMAN DODGE CHRYSLER JEEP RAM)

Address	7720 KATY FREEWAY HOUSTON, TX 77024	Participation Type:	Active Supplier
Classifications	SBE (Primary)		
Invitation Date	04/02/2021		
Invitation Type	Automatic		
Invitation Email(s)	SDEBNER@HELFMANDODGE.COM		

Henrich Equipment Co., Inc.

Address	42 Field Street West Babylon, NY 11704	Participation Type:	Active Supplier
Classifications	SBE (Primary)		
Invitation Date	04/02/2021		
Invitation Type	Automatic		
Invitation Email(s)	rhenrich@henrichinc.com		

HISD- CTE (Dummy Account)

Address	4400 West 18th Houston, TX 77092	Participation Type:	Active Supplier
Invitation Date	04/02/2021		
Invitation Type	Automatic		
Invitation Email(s)	dstrudev@houstonisd.org		

Holman Parts Distribution

Address	9040 Burrough Dover Lane Pennsauken, NJ 08110	Participation Type:	Active Supplier
Invitation Date	04/02/2021		
Invitation Type	Automatic		
Invitation Email(s)	Jrodriguez@holmanparts.com		

Honesty Construction Group (HCG Management LLC)

Address	3102 Brahman Dr Manvel, TX 77578	Participation Type:	Active Supplier
Classifications	MBE (Primary),SBE,HUB		
Invitation Date	04/02/2021		
Invitation Type	Automatic		
Invitation Email(s)	gregw@honestycg.com julie@juliehartman.com		

HONEY BADGER LOGISTICS LLC

Address	507 S Main Street Tonkawa, OK 74653	Participation Type:	Active Supplier
Classifications	MBE (Primary),WBE		
Invitation Date	04/02/2021		
Invitation Type	Automatic		
Invitation Email(s)	eric@honeybadgerlogisticsllc.com		

Hoodz of Greater Houston & College Station (SparkySpark Inc)

Address	183 Wade Pointe DR Montgomery, TX 77316	Participation Type:	Active Supplier
Invitation Date	04/02/2021		
Invitation Type	Automatic		
Invitation Email(s)	dan.langdon@hoodz.us.com		

HopSkipDrive (HopSkipDrive, Inc.)

Address	1933 S Broadway Los Angeles, CA 90007	Participation Type:	Active Supplier
Invitation Date	04/02/2021		
Invitation Type	Automatic		
Invitation Email(s)	jpcapulong@hopskipdrive.com		

Horizon Coach Lines (Evergreen Trails, INc)

Address	3250 Telephone Rd Houston, TX 77023	Participation Type:	Active Supplier
Invitation Date	04/02/2021		
Invitation Type	Automatic		
Invitation Email(s)	kseals@horizoncoachlines.com		

Horns Crew Trucking (Alvin Horn)

Address	107 B Cherie Ln Longview, TX 75604	Participation Type:	Active Supplier
Classifications	MBE,SBE (Primary),HUB		
Invitation Date	04/02/2021		
Invitation Type	Automatic		
Invitation Email(s)	hornscrewhornscrew@yahoo.com		

Houston Bus Services (Houston Bus Service)

Address	6421 West Sam Houston Pkwy North Houston, TX 77041	Participation Type:	Active Supplier
Invitation Date	04/02/2021		
Invitation Type	Automatic		
Invitation Email(s)	houstonbusservices@yahoo.com		

Houston Communications, Inc (5205 Limited Partnership)

Address	1105 Industrial Blvd Sugar Land, TX 77478	Participation Type:	Active Supplier
Classifications	DIR,HGA,TIP,SBE (Primary)		
Invitation Date	04/02/2021		
Invitation Type	Automatic		
Invitation Email(s)	duane@houstoncommunications.com jasonl@houstoncommunications.com		

Houston Elite Risk Management (T.R. Grace & Company, Inc.)

Address	P.O. Box 420458 Houston, TX 77242	Participation Type:	Active Supplier
Invitation Date	04/02/2021		
Invitation Type	Automatic		
Invitation Email(s)	ngrace@h-erisk.com		

Hou-Tex Glass & Mirror Co (Hou Tex Newnom Inc.)

Address	1153 Brittmoore Rd Houston, TX 77043	Participation Type:	Active Supplier
Invitation Date	04/02/2021		
Invitation Type	Automatic		
Invitation Email(s)	rick@houtexglass.com		

http://www.mychoiceglobal.com

Address	12705 S Kirkwood Road, Suite 213 Stafford, TX 77477	Participation Type:	Active Supplier
Classifications	SBE (Primary)		
Invitation Date	04/02/2021		
Invitation Type	Automatic		
Invitation Email(s)			

Humble Elevator Service, Inc.

Address	PO Box 2948 Humble, TX 77347	Participation Type:	Active Supplier
Invitation Date	04/02/2021		
Invitation Type	Automatic		
Invitation Email(s)	jparks2@humbleelevator.com		

Hyco Building Maintenance

Address	8301 Braniff ste 102 Houston, TX 77061	Participation Type:	Active Supplier
Invitation Date	04/02/2021		
Invitation Type	Automatic		
Invitation Email(s)	forrest1@usfacilitytec.com		

Hygeia Enviro-Clean (Cordell Inc.)

Address	3700 Reveille St. Houston, TX 77087	Participation Type:	Active Supplier
Invitation Date	04/02/2021		
Invitation Type	Automatic		
Invitation Email(s)	Guy@RidleysOnline.com nikki@ridleysonline.com		

i.i. Fuels, Inc

Address	21163 Newport Coast Dr, 442 Newport Coast, CA 92657	Participation Type:	Active Supplier
Invitation Date	04/02/2021		
Invitation Type	Automatic		
Invitation Email(s)	Ken@iifuels.com		

I/S Mechanical (Inno/lution)

Address	29811 Spring Acres Spring, TX 77386	Participation Type:	Active Supplier
Classifications	MBE (Primary),WBE		
Invitation Date	04/02/2021		
Invitation Type	Automatic		
Invitation Email(s)	brandon.markgraf@gmail.com		

IEH Auto Parts LLC dba Auto Plus Auto Parts

Address	901 N Lenola Rd Moorestown, NJ 08057	Participation Type:	Active Supplier
Response Status	Viewed		
Status Date	04/20/2021		

IFS Group Inc.

Address	700 Louisiana Street Houston, TX 77002	Participation Type:	Active Supplier
Invitation Date	04/02/2021		
Invitation Type	Automatic		
Invitation Email(s)	admin@interfsgroup.com		

Illinois

Address	100 W. Randolph Chicago, IL 60601	Participation Type:	Active Supplier
Invitation Date	04/02/2021		
Invitation Type	Manual		
Invitation Email(s)			

Imbue Cleaning Solutions

Address	2397 Richwood Drive Augusta, GA 30906	Participation Type:	Active Supplier
Invitation Date	04/02/2021		
Invitation Type	Automatic		
Invitation Email(s)	Jermezw@imbuecleaning.com		

Impac Fleet (Fleetcard, Inc)

Address	1610 WOODSTEAD CT THE WOODLANDS, TX 77380	Participation Type:	Active Supplier
Classifications	MBE,TCP,SBE (Primary),WBE		
Invitation Date	04/02/2021		
Invitation Type	Automatic		
Invitation Email(s)	erin@impacfleet.com stephanie@impacfleet.com cathy@impacfleet.com		
Response Status	Viewed		
Status Date	04/13/2021		

Imperial Supplies LLC (Imperial Supplies Holdings, Inc.)

Address	300 N Madison St Green Bay, WI 54301	Participation Type:	Active Supplier
Invitation Date	04/02/2021		
Invitation Type	Automatic		
Invitation Email(s)	drush@imperialsupplies.com		

Indiana

Address	402 W Washington St Indianapolis, IN 46204	Participation Type:	Active Supplier
Invitation Date	04/02/2021		
Invitation Type	Manual		
Invitation Email(s)			

Industrial Air Tool (PSS Industrial Group Corp)

Address	513 Vermillion Pasadena, TX 77506	Participation Type:	Active Supplier
Invitation Date	04/02/2021		
Invitation Type	Automatic		
Invitation Email(s)	ernie.granato@industrialairtool.com		

Industrial Communications (SAT Radio Communications, ltd.)

Address	1019 E. Euclid San Antonio, TX 78212	Participation Type:	Active Supplier
Classifications	DIR,HGA,TAS,TIP,SBE (Primary),HUB,WBE		
Invitation Date	04/02/2021		
Invitation Type	Automatic		
Invitation Email(s)	ktreptow@indcom.net		

Industrial Storage Systems

Address	6304 FM 1374 New Waverly, TX 77358	Participation Type:	Active Supplier
Classifications	USC,SBE (Primary)		
Invitation Date	04/02/2021		
Invitation Type	Automatic		
Invitation Email(s)	markeuler@industrialstoragesystems.com		

INFINITY CONTRACTORS INT'L LTD

Address	2563 E LOOP 820 N FORT WORTH, TX 76118	Participation Type:	Active Supplier
Invitation Date	04/02/2021		
Invitation Type	Automatic		
Invitation Email(s)	JBSALTER@INFINITYCONTRACTORS.COM		

Infinity Travel Management (Cobler Investments)

Address	7042 Highway 6 North Houston, TX 77095	Participation Type:	Active Supplier
Invitation Date	04/02/2021		
Invitation Type	Automatic		
Invitation Email(s)	curtc@infinitytvl.com waynek@infinitytvl.com		

InnovsiteLLC

Address	2773 white oak drive Decatur, GA 30032	Participation Type:	Active Supplier
Classifications	MBE (Primary),SBE		
Invitation Date	04/02/2021		
Invitation Type	Automatic		
Invitation Email(s)	hakim@innovsite.com		

In-Powered by One Significant Act (One Significant Act In-Powered, Inc.)

Address	P.O. Box 88226 Houston, TX 77288	Participation Type:	Active Supplier
Invitation Date	04/02/2021		
Invitation Type	Automatic		
Invitation Email(s)	dan@mind-tribes.com		

INTERSTATE ALL BATTERY (AEM ENVIRONMENTAL TECHNOLOGY)

Address	3270 N. FRAZIER ST. CONROE, TX 77303	Participation Type:	Active Supplier
Invitation Date	04/02/2021		
Invitation Type	Automatic		
Invitation Email(s)			

Interstate All Battery Center

Address	3720 North Frazier Conroe, TX 77304	Participation Type:	Active Supplier
Invitation Date	04/02/2021		
Invitation Type	Automatic		
Invitation Email(s)	abc712_sales@ibsa.com		

Interstate All Battery Center (Interstate Battery)

Address	1301 W GLADE RD STE 156 EULESS, TX 76039	Participation Type:	Active Supplier
Invitation Date	04/02/2021		
Invitation Type	Automatic		
Invitation Email(s)	EulessTX@ibsa.com		

interstate batteries (interstate batteries system of america)

Address	5308 burleson rd austin, TX 78744	Participation Type:	Active Supplier
Invitation Date	04/02/2021		
Invitation Type	Automatic		
Invitation Email(s)	bob.rogers@ibsa.com		

Interstate Battery Systems of Houston (Distributor Operations Inc.)

Address	3014 Old Spanish Trail Houston, TX 77054	Participation Type:	Active Supplier
Invitation Date	04/02/2021		
Invitation Type	Automatic		
Invitation Email(s)	donald.tope@ibsa.com		

Interstate Restoration LLC

Address	3401 Quorum Dr Fort Worth, TX 76137	Participation Type:	Active Supplier
Invitation Date	04/02/2021		
Invitation Type	Automatic		
Invitation Email(s)	khartz@interstaterestoration.com		

Iowa State

Address	321 East 12th Street Des Moines, IA 50319	Participation Type:	Active Supplier
Invitation Date	04/02/2021		
Invitation Type	Manual		
Invitation Email(s)			

ISC Sales, Inc.

Address	4421 Tradition Trail Plano, TX 75093	Participation Type:	Active Supplier
Invitation Date	04/02/2021		
Invitation Type	Automatic		
Invitation Email(s)	iscinfo@iscsales.com		

J.S. West Propane (J.S. West and Companies)

Address	510 9th street Modesto, CA 95354	Participation Type:	Active Supplier
Invitation Date	04/02/2021		
Invitation Type	Automatic		
Invitation Email(s)	bettebest@jswest.com		

Jae Keith Escapera Travel Group (Jacqueline Keith)

Address	1415 S. Voss Road Houston, TX 77057	Participation Type:	Active Supplier
Classifications	MBE,SBE (Primary),WBE		
Invitation Date	04/02/2021		
Invitation Type	Automatic		
Invitation Email(s)	keithjae@gmail.com		

Jaguar Fueling Services

Address	8515 E North Belt Humble, TX 77396	Participation Type:	Active Supplier
Invitation Date	04/02/2021		
Invitation Type	Automatic		
Invitation Email(s)	jennifer.martinez@jaguarfueling.com		

Jahmor Janitorial Services

Address	3814 Goulburn Houston, TX 77045	Participation Type:	Active Supplier
Invitation Date	04/02/2021		
Invitation Type	Automatic		
Invitation Email(s)	dsmith@jahmorenterprise.com		

Janecek Performance & Equipment

Address	750 Paul Wilson Rd. Wylie, TX 75098	Participation Type:	Active Supplier
Invitation Date	04/02/2021		
Invitation Type	Automatic		
Invitation Email(s)			

Jarrar & Company, Inc.

Address	9119 Emmott Road Houston, TX 77040	Participation Type:	Active Supplier
Invitation Date	04/02/2021		
Invitation Type	Automatic		
Invitation Email(s)	jjarrar@jarrarandcompany.com		

JASPER ENGINES AND TRANSMISSIONS

Address	815 WERNSING RD JASPER, IN 47546	Participation Type:	Active Supplier
Invitation Date	04/02/2021		
Invitation Type	Automatic		
Invitation Email(s)	bids@jasperengines.com		
Response Date	04/26/2021		
Response Status	Submitted		
Status Date	04/26/2021		

JBRI Construction Services, LLC

Address	P.O.Box 147 Pinehurst, TX 77362	Participation Type:	Active Supplier
Invitation Date	04/02/2021		
Invitation Type	Automatic		
Invitation Email(s)	jbriservices@yahoo.com		

JESCO Environmental & Geotechnical Services

Address	1701 S. Thibodeaux Rd. Jennings, LA 70546	Participation Type:	Active Supplier
Classifications	WBE (Primary)		
Invitation Date	04/02/2021		
Invitation Type	Automatic		
Invitation Email(s)	lfontenot@jescous.com		

Jet Industrial Service Group

Address	23264 IH 10 Vidor, TX 77662	Participation Type:	Active Supplier
Invitation Date	04/02/2021		
Invitation Type	Automatic		
Invitation Email(s)	c.townley@jetisg.com		

JHDIII Consulting, LLC

Address	6029 Beltline Rd. Dallas, TX 75254	Participation Type:	Active Supplier
Classifications	MBE (Primary)		
Invitation Date	04/02/2021		
Invitation Type	Automatic		
Invitation Email(s)	tdixon@jhdiii.com		

Jimtex Electric LLC

Address	11215 Jones Rd West Suite H Houston, TX 77065	Participation Type:	Active Supplier
Classifications	SBE,HUB (Primary)		
Invitation Date	04/02/2021		
Invitation Type	Automatic		
Invitation Email(s)	jj@jimtexelectric.com		

JKAJ SERVICE CORP, LLC

Address	16103 Queensdale Dr. Houston, TX 77082	Participation Type:	Active Supplier
Invitation Date	04/02/2021		
Invitation Type	Automatic		
Invitation Email(s)	jkajservice@outlook.com		

John Williams (Mrs litha child care center)

Address	410 east Fairmont suite G La porte, TX 77571	Participation Type:	Active Supplier
Classifications	MBE,SBE (Primary),HUB,WBE		
Invitation Date	04/02/2021		
Invitation Type	Automatic		
Invitation Email(s)	lithawalley@gmail.com		

JUST CONSTRUCTION

Address	4241 Purdue Street Houston, TX 77005	Participation Type:	Active Supplier
Invitation Date	04/02/2021		
Invitation Type	Automatic		
Invitation Email(s)	justconstruction14@gmail.com		

Jv-janitorial

Address	5805 tackett ct Fortworth, TX 76112	Participation Type:	Active Supplier
Invitation Date	04/02/2021		
Invitation Type	Automatic		
Invitation Email(s)	j_vjanitorial@yahoo.com		

K & S Contracting, Inc

Address	17639 Telge Road Cypress, TX 77429	Participation Type:	Active Supplier
Invitation Date	04/02/2021		
Invitation Type	Automatic		
Invitation Email(s)	kim@kscont.com		

K&R Group, INC

Address	519 Sam Houston Parkway East Ste 430 Houston, TX 77060	Participation Type:	Active Supplier
Classifications	MBE,SBE (Primary),WBE		
Invitation Date	04/02/2021		
Invitation Type	Automatic		
Invitation Email(s)	krgroupinc@yahoo.com		

Kacal's Auto & Truck Service (kacal's oil & gas)

Address	5030 Old Spanish Trail Houston, TX 77021	Participation Type:	Active Supplier
Invitation Date	04/02/2021		
Invitation Type	Automatic		
Invitation Email(s)	mike@kacals.com		

KANKO (Floyd's Chores & Odd Jobs)

Address	2031 Cedar Valley Dallas, TX 75232	Participation Type:	Active Supplier
Invitation Date	04/02/2021		
Invitation Type	Automatic		
Invitation Email(s)	kankobidops@gmail.com		

Kansas

Address	1000 SW Jackson St Topeka, KS 66612	Participation Type:	Active Supplier
Invitation Date	04/02/2021		
Invitation Type	Manual		
Invitation Email(s)			

KING METALS & CORES

Address	6022 Leedale St houston, TX 77016	Participation Type:	Active Supplier
Invitation Date	04/02/2021		
Invitation Type	Automatic		
Invitation Email(s)	fabiola@kingmetalshouston.com		

Kingdomtran (Myki Enterprises)

Address	3511 Pinemont Dr. Ste B5 Houston, TX 77018	Participation Type:	Active Supplier
Invitation Date	04/02/2021		
Invitation Type	Automatic		
Invitation Email(s)	ride@kingdomtran.com		

Kingham Dalton Wilson, Ltd.

Address	5858 Westheimer Houston, TX 77057	Participation Type:	Active Supplier
Invitation Date	04/02/2021		
Invitation Type	Automatic		
Invitation Email(s)	gweidemeyer@kdwltd.com		

Kingsbridge Holdings, LLC

Address	150 N. Field Drive Suite 193 Lake Forest, IL 60045	Participation Type:	Active Supplier
Invitation Date	04/02/2021		
Invitation Type	Automatic		
Invitation Email(s)	bwood@kingsbridgeholdings.com		

Kitchen rescue

Address	3905 Kristencreek Lane Round Rock, TX 78681	Participation Type:	Active Supplier
Classifications	MBE (Primary),SBE		
Invitation Date	04/02/2021		
Invitation Type	Automatic		
Invitation Email(s)	robertcole2147@yahoo.com		

KMD Hospitality (KMD Hospitality LLC)

Address	10706 Kentington Oak Drive Humble, TX 77396	Participation Type:	Active Supplier
Classifications	MBE,SBE (Primary),WBE		
Invitation Date	04/02/2021		
Invitation Type	Automatic		
Invitation Email(s)	karen@kmdhospitality.com annette@kmdhospitality.com		

K-Style Transportation

Address	10909 Jones Road #10 Houston, TX 77065	Participation Type:	Active Supplier
Classifications	MBE (Primary),SBE,WBE		
Invitation Date	04/02/2021		
Invitation Type	Automatic		
Invitation Email(s)	kstyletransportation@gmail.com		

Kwik Kar Lube N Tune (Doomsie Inc)

Address	1620 W. Pioneer Dr Irving, TX 75061	Participation Type:	Active Supplier
Classifications	SBE (Primary)		
Invitation Date	04/02/2021		
Invitation Type	Automatic		
Invitation Email(s)	pharri4997@aol.com		

L&S Associates, LLC

Address	135 Victoria Drive E Montgomery, TX 77356	Participation Type:	Active Supplier
Invitation Date	04/02/2021		
Invitation Type	Automatic		
Invitation Email(s)	gllookabaugh@yahoo.com		

Lady Liberty Group LLC

Address	722 West Euless Blvd. Euless, TX 76040	Participation Type:	Active Supplier
Classifications	MBE,SBE,HUB (Primary),WBE		
Invitation Date	04/02/2021		
Invitation Type	Automatic		
Invitation Email(s)	d@ladylibertygroup.com		

LanMarc Construction (Marti M. Carder)

Address	206 S. Columbia Dr. West Columbia, TX 77486	Participation Type:	Active Supplier
Classifications	SBE (Primary),WBE		
Invitation Date	04/02/2021		
Invitation Type	Automatic		
Invitation Email(s)	marti@lanmarcgc.com		

Last Group Enterprises, Inc. (Advanced Blending)

Address	P.O. Box 120441, Arlington, TX 76012-0441 Arlington, TX 76013	Participation Type:	Active Supplier
Classifications	TPA,TXM,SBE,HUB (Primary),WBE		
Invitation Date	04/02/2021		
Invitation Type	Automatic		
Invitation Email(s)	mlastgroup@att.net		

Lawnscapes Unlimited

Address	PO BOX 553 Rosharon, TX 77583	Participation Type:	Active Supplier
Invitation Date	04/02/2021		
Invitation Type	Automatic		
Invitation Email(s)	jason@lawnscapesunlimited.com		

Lawson Products, Inc.

Address	1666 E Touhy Ave Des Plaines, IL 60018-3683	Participation Type:	Active Supplier
Invitation Date	04/02/2021		
Invitation Type	Automatic		
Invitation Email(s)	aubrey.welbers@lawsonproducts.com		

LBNM Corporation

Address	9003 Clearwater Ranch Ln Richmond, TX 77407	Participation Type:	Active Supplier
Classifications	MBE (Primary),SBE,HUB		
Invitation Date	04/02/2021		
Invitation Type	Automatic		
Invitation Email(s)	tbakare@lbnm-corp.com		

Leather Only Products

Address	9220 Summerbell Lane Houston, TX 77074	Participation Type:	Active Supplier
Classifications	SBE (Primary)		
Invitation Date	04/02/2021		
Invitation Type	Automatic		
Invitation Email(s)	cn@leatheronlyproducts.com		

LEGR Wheels Tires and More LLC

Address	10510 North minnesota road mission, TX 78574	Participation Type:	Active Supplier
Invitation Date	04/02/2021		
Invitation Type	Automatic		
Invitation Email(s)	legr14@outlook.com		

LenSec LLC. (Progressive Systems LLC.)

Address	1800 Bering Drive Houston, TX 77057	Participation Type:	Active Supplier
Classifications	TAS (Primary),TCP,TIP,SBE		
Invitation Date	04/02/2021		
Invitation Type	Automatic		
Invitation Email(s)	dbarfield@lensec.com JBeard@lensec.com sales@lensec.com nadhikari@lensec.com mleybovich@lensec.com		

Lerch Bates Inspection Services LLC

Address	1420 Valwood Parkway Carrollton, TX 75006	Participation Type:	Active Supplier
Invitation Date	04/02/2021		
Invitation Type	Automatic		
Invitation Email(s)	tim.isbell@lerchbates.com		

Levys On The Run Landscaping & Janitorial Services LLC

Address	11752 south harrells ferry rd ste F baton rouge, LA 70819	Participation Type:	Active Supplier
Invitation Date	04/02/2021		
Invitation Type	Automatic		
Invitation Email(s)	levysontherun@outlook.com		

Liberty Equipment Sales, Inc.

Address	15115 Claypool St Houston, TX 77032	Participation Type:	Active Supplier
Classifications	HUB (Primary),WBE		
Invitation Date	04/02/2021		
Invitation Type	Automatic		
Invitation Email(s)	sales@libertyequipmentsales.com		

LIFTNOW Automotive Equipment Corp.

Address	PO Box 972 Yorktown Heights, NY 10598	Participation Type:	Active Supplier
Classifications	SBE (Primary)		
Invitation Date	04/02/2021		
Invitation Type	Automatic		
Invitation Email(s)	pjstern@liftnow.com		
Response Date	04/19/2021		
Response Status	Submitted		
Status Date	04/19/2021		

LilyPad EV (LilyPad EV, LLC)

Address	8527 Bluejackeet Lenexa, KS 66214	Participation Type:	Active Supplier
Classifications	SBE (Primary)		
Invitation Date	04/02/2021		
Invitation Type	Automatic		
Invitation Email(s)	larry.kinder@lilypadev.com		

LilyPadEV

Address	8527 Bluejacket Lenexa, KS 66214	Participation Type:	Active Supplier
Classifications	SBE (Primary)		
Invitation Date	04/02/2021		
Invitation Type	Automatic		
Invitation Email(s)	keith.anderson@lilypadev.com		

Link America, LLC

Address	3002 Century Drive Rowlett, TX 75088	Participation Type:	Active Supplier
Classifications	MBE (Primary),HUB		
Invitation Date	04/02/2021		
Invitation Type	Automatic		
Invitation Email(s)	repository@linkam.com		

Liquid Environmental Solutions (Liquid Environmental Solutions of Texas)

Address	PO Box 733372 Dallas, TX 75373	Participation Type:	Active Supplier
Invitation Date	04/02/2021		
Invitation Type	Automatic		
Invitation Email(s)	bids@liquidenviro.com		

LMS Sales & Service LLC

Address	PO Box 80252 Keller, TX 76244	Participation Type:	Active Supplier
Classifications	MBE (Primary),WBE		
Invitation Date	04/02/2021		
Invitation Type	Automatic		
Invitation Email(s)	edward@gottruegrit.com		

Local Care EMS Inc. (Local Care EMS)

Address	8353 Nairn Street Houston, TX 77074	Participation Type:	Active Supplier
Classifications	MBE (Primary),HUB		
Invitation Date	04/02/2021		
Invitation Type	Automatic		
Invitation Email(s)	localcareems@gmail.com		

Logistical Concepts LLC

Address	5830 Shirley Lane Humble, TX 77396	Participation Type:	Active Supplier
Classifications	MBE (Primary)		
Invitation Date	04/02/2021		
Invitation Type	Automatic		
Invitation Email(s)			

Longhorn Bus Service

Address	907 Central Ave Houston, TX 77502	Participation Type:	Active Supplier
Classifications	MBE,USC,SBE (Primary),HUB,WBE		
Invitation Date	04/02/2021		
Invitation Type	Automatic		
Invitation Email(s)	longhornbusservice@yahoo.com		

LOPEZ SCHOOL BUS UPHOLSTERY

Address	9007 INDIAN RIVER DR HOUSTON, TX 77088	Participation Type:	Active Supplier
Classifications	MBE,WBE (Primary)		
Invitation Date	04/02/2021		
Invitation Type	Automatic		
Invitation Email(s)	LOPEZSBU@OUTLOOK.COM		

Lowes Companies Inc

Address	1000 Lowes Blvd Mooresville, NC 28117	Participation Type:	Active Supplier
Invitation Date	04/02/2021		
Invitation Type	Automatic		
Invitation Email(s)			

L-Sync, LLC

Address	2911 Mirado Grand Prairie, TX 75054	Participation Type:	Active Supplier

Invitation Date 04/02/2021
Invitation Type Automatic
Invitation Email(s) joe.james@l-sync.com

Luchazie Construction (Luchazie General Store and Restaurant dba Luchazie Construction)

Address	1023 East State HWY 44 San Diego, TX 78384	Participation Type:	Active Supplier

Invitation Date 04/02/2021
Invitation Type Automatic
Invitation Email(s) luchazie@yahoo.com

LUMAR Ventures (Luis M Dueno Medina)

Address	3415 River Way San Antonio, TX 78230	Participation Type:	Active Supplier

Classifications MBE (Primary),SBE

Invitation Date 04/02/2021
Invitation Type Automatic
Invitation Email(s) ldueno@att.net

Lumen Touch

Address	10502 NW Ambassador Drive Kansas City, KS 64153	Participation Type:	Active Supplier

Classifications SBE (Primary)

Invitation Date 04/02/2021
Invitation Type Automatic
Invitation Email(s) dmcelroy@lumentouch.com johnv@intouchconsulting.com

Lykins Energy Solutions (Lykins Oil Company)

Address	5163 Wolfpen Pleasant Hill Road Milford, OH 45150	Participation Type:	Active Supplier

Invitation Date 04/02/2021
Invitation Type Automatic
Invitation Email(s) lbohmer@lykinsenergy.com

M&D Distributors

Address	7902 FM 1960 BYPASS WEST HUMBLE, TX 77338	Participation Type:	Active Supplier

Invitation Date 04/02/2021
Invitation Type Automatic
Invitation Email(s) lorozco@mddistributors.com
Response Date 04/26/2021
Response Status Submitted
Status Date 04/26/2021

M&H Lighting Systems (Mapenzi Group)

Address	706 Maple Branch Ln Pearland, TX 77584	Participation Type:	Active Supplier

Classifications MBE (Primary)

Invitation Date 04/02/2021
Invitation Type Automatic
Invitation Email(s) wmartin@mhlightingsystems.com

Mac Haik Ford Pasadena

Address	4242 E. Sam Houston Pkwy S. Pasadena, TX 77504	Participation Type:	Active Supplier
Invitation Date	04/02/2021		
Invitation Type	Automatic		
Invitation Email(s)	mblanton@machaikpasadena.com		

Magnus Procurement & Logistic Solution Inc (Magnus)

Address	3680 W. Royal Lane Irving, TX 75016	Participation Type:	Active Supplier
Classifications	SBE (Primary)		
Invitation Date	04/02/2021		
Invitation Type	Automatic		
Invitation Email(s)	emontes@magnuschemicals.com schilders@seatexcorp.com		

Majestic Transportation

Address	3512 Mclean Rd Pearland, TX 77584	Participation Type:	Active Supplier
Classifications	MBE (Primary),SBE		
Invitation Date	04/02/2021		
Invitation Type	Automatic		
Invitation Email(s)	evan@majestic-transportation.com		

Mako Industries (Mako Olifield Services DBA Mako Industries)

Address	12249-B Northwoods Park Drive Houston, TX 77041	Participation Type:	Active Supplier
Invitation Date	04/02/2021		
Invitation Type	Automatic		
Invitation Email(s)	ejohnson@makoind.com		

Malor & Company Inc

Address	554 West 54th New York, NY 10019	Participation Type:	Active Supplier
Classifications	MBE (Primary),SBE		
Invitation Date	04/02/2021		
Invitation Type	Automatic		
Invitation Email(s)	garly.b@malorcompany.com		

Mansfield Oil Company of Gainesville, Inc.

Address	1025 Airport Parkway SW Gainesville, GA 30501	Participation Type:	Active Supplier
Invitation Date	04/02/2021		
Invitation Type	Automatic		
Invitation Email(s)	mocbids@mansfieldoil.com		

Marketek Security Solutions (Marketek LLC)

Address	77 W. Elmwood Dr. Dayton, OH 45459	Participation Type:	Active Supplier
Classifications	SBE (Primary)		
Invitation Date	04/02/2021		
Invitation Type	Automatic		
Invitation Email(s)	eric.hulsman@marketeksecurity.com		

Martin R Sanchez (Martin's Paint & Body Shop Inc)

Address	805 S Buckner Blvd Dallas, TX 75217	Participation Type:	Active Supplier
Classifications	MBE (Primary)		
Invitation Date	04/02/2021		
Invitation Type	Automatic		
Invitation Email(s)	martinusedcars@yahoo.com		

Massachusetts

Address	One Ashburton Place Boston, MA 02108	Participation Type:	Active Supplier
Invitation Date	04/02/2021		
Invitation Type	Manual		
Invitation Email(s)			

Master's Transportation, Inc.

Address	800 Quik Trip Way Belton, MO 64012	Participation Type:	Active Supplier
Classifications	SBE (Primary)		
Invitation Date	04/02/2021		
Invitation Type	Automatic		
Invitation Email(s)	amonroe@masterstransportation.com		

MCA Communications

Address	525 Northville Houston, TX 77037	Participation Type:	Active Supplier
Classifications	MBE (Primary),DIR,HUB		
Invitation Date	04/02/2021		
Invitation Type	Automatic		
Invitation Email(s)	tina.lang@mcacom.com		

Mcdaniel Builders Inc

Address	24705 Weeren rd Montgoery, TX 77313	Participation Type:	Active Supplier
Invitation Date	04/02/2021		
Invitation Type	Automatic		
Invitation Email(s)	dyson@mcdanielbuildersinc.net		

MCGEE COMPANY

Address	8504 Chancellor Row Dallas, TX 75247	Participation Type:	Active Supplier
Classifications	SBE (Primary)		
Invitation Date	04/02/2021		
Invitation Type	Automatic		
Invitation Email(s)			

MERCER TECHNOLOGIES FIRM

Address	1501 E. 15th Ave # 115 Gary, IN 46402	Participation Type:	Active Supplier
Response Status	Viewed		
Status Date	04/06/2021		

Mercy Air, LLC

Address	11672 Grand Pine Dr. Montgomery, TX 77356	Participation Type:	Active Supplier
Classifications	SBE (Primary)		
Invitation Date	04/02/2021		
Invitation Type	Automatic		
Invitation Email(s)	marty.mead@hotmail.com		

Michelin North America

Address	1 Parkway South Greenville, SC 29615	Participation Type:	Active Supplier
Response Status	Viewed		
Status Date	04/06/2021		

Mid South Lubrication Systems (Mid South Engine and Machine)

Address	2201 East Hwy 80 White Oak, TX 75693	Participation Type:	Active Supplier
Invitation Date	04/02/2021		
Invitation Type	Automatic		
Invitation Email(s)	GHILL@MIDSOUTHLS.COM		

Midtex Oil LP

Address	1518 I-45 S Conroe, TX 77301	Participation Type:	Active Supplier
Classifications	SBE (Primary)		
Invitation Date	04/02/2021		
Invitation Type	Automatic		
Invitation Email(s)	rpattin@yahoo.com		

Midtex Oil, L.P.

Address	3455 IH 35 South New Braunfels, TX 78132	Participation Type:	Active Supplier
Invitation Date	04/02/2021		
Invitation Type	Automatic		
Invitation Email(s)	deena@midtexoil.com		

Minnesota

Address	75 Rev Dr. Martin Luther King Jr. Blvd. St. Paul, MN 55155	Participation Type:	Active Supplier
Invitation Date	04/02/2021		
Invitation Type	Manual		
Invitation Email(s)			

Miracle Method of Austin (Nartor Associates Inc)

Address	8906 Wall St, Suite 501 Austin, TX 78754	Participation Type:	Active Supplier
Invitation Date	04/02/2021		
Invitation Type	Automatic		
Invitation Email(s)	adominick@miraclemethod.com		

Mississippi

Address	Post Office Box 849 Jackson, MS 39205	Participation Type:	Active Supplier
Invitation Date	04/02/2021		
Invitation Type	Manual		
Invitation Email(s)			

Missouri

Address	PO Box 809 Jefferson City, MO 65102	Participation Type:	Active Supplier
Invitation Date	04/02/2021		
Invitation Type	Manual		
Invitation Email(s)			

MJR EDUCATIONAL SUPPLIES

Address	14504 Briar Forest Drive Houston, TX 77077 Houston, TX 77077	Participation Type:	Active Supplier
Invitation Date	04/02/2021		
Invitation Type	Automatic		
Invitation Email(s)			

MMS-TX GROUP, LLC

Address	22877 Delta DR PORTER, TX 77365	Participation Type:	Active Supplier
Invitation Date	04/02/2021		
Invitation Type	Automatic		
Invitation Email(s)	mmartinez@mmstxgroup.com		

Mohawk Resources Ltd

Address	65 Vrooman Ave Amsterdam, NY 12010	Participation Type:	Active Supplier
Classifications	HGA (Primary),TXM		
Invitation Date	04/02/2021		
Invitation Type	Automatic		
Invitation Email(s)	sperlstein@mohawklifts.com		

MOMAR, INC

Address	2125 SUANNE DRIVE TYLER, TX 75701	Participation Type:	Active Supplier
Classifications	TAS (Primary),TXM		
Invitation Date	04/02/2021		
Invitation Type	Automatic		
Invitation Email(s)	brenda.stone@momar.com		

Moore Supply Company (Hajoca)

Address	15090 Sommermeyer, Suite 100 Houston, TX 77041	Participation Type:	Active Supplier
Invitation Date	04/02/2021		
Invitation Type	Automatic		
Invitation Email(s)	brian.bateman@mooresupply.com		

Motor Coach Industries, Inc.

Address	1700 E. Golf Road Schaumburg, IL 60173	Participation Type:	Active Supplier
Classifications	HGA (Primary)		
Invitation Date	04/02/2021		
Invitation Type	Automatic		
Invitation Email(s)	Tom.Wagner@mcicoach.com		

MTF Equipment Sales

Address	3720 Leeland St. Houston, TX 77003	Participation Type:	Active Supplier
Classifications	HGA,SBE (Primary)		
Invitation Date	04/02/2021		
Invitation Type	Automatic		
Invitation Email(s)	jim@mtfequipment.com		
Response Date	04/13/2021		
Response Status	Submitted		
Status Date	04/13/2021		

MultiDrain Systems, Inc.

Address	1405 Industrial Drive Statesville, NC 28625	Participation Type:	Active Supplier
Invitation Date	04/02/2021		
Invitation Type	Automatic		
Invitation Email(s)	Rosalyn.Thorneburg@MultiDrainSystems.com		

Myers Tire Supply Distribution, Inc.

Address	1293 South Main St. Akron, OH 44301	Participation Type:	Active Supplier
Invitation Date	04/02/2021		
Invitation Type	Automatic		
Invitation Email(s)	swinkler@myerstiresupply.com		
Response Status	Unsubmitted		
Status Date	04/16/2021		

Myron Mcdowell Construction

Address	306 N. Main, Suite F Dayton, TX 77535	Participation Type:	Active Supplier
Invitation Date	04/02/2021		
Invitation Type	Automatic		
Invitation Email(s)	myron@myronmcdowellconstruction.com		

NAPA Auto & Truck Parts (Southeast Texas Automotive Supply Inc.)

Address	1700 Northpark Dr Kingwood, TX 77339	Participation Type:	Active Supplier
Classifications	TPA,SBE (Primary)		
Invitation Date	04/02/2021		
Invitation Type	Automatic		
Invitation Email(s)	texasnapa@gmail.com		

Napa Auto Parts (Parts is Parts, Inx.)

Address	220 N. Prince St Clovis, NM 88101	Participation Type:	Active Supplier
Classifications	SBE (Primary)		
Invitation Date	04/02/2021		
Invitation Type	Automatic		
Invitation Email(s)	grimm_sheila@hotmail.com		

National Fleet Tracking

Address	800 SW Big Bend Trail Glen Rose, TX 76043	Participation Type:	Active Supplier
Classifications	SBE (Primary)		
Invitation Date	04/02/2021		
Invitation Type	Automatic		
Invitation Email(s)	sales@nftgps.com		
Response Status	Viewed		
Status Date	04/07/2021		

National Guaranteed Vinyl, Inc.

Address	6 FM 3179 Rd Huntsville, TX 77340	Participation Type:	Active Supplier
Classifications	TAS (Primary)		
Invitation Date	04/02/2021		
Invitation Type	Automatic		
Invitation Email(s)	ngvcorp@msn.com		

National Water Main Cleaning Company

Address	1806 Newark Turnpike Kearny, NJ 07032	Participation Type:	Active Supplier
Invitation Date	04/02/2021		
Invitation Type	Automatic		
Invitation Email(s)	bidreg@nwmcc.com		

Neches Management Services

Address	po box 192 port neches, TX 77651	Participation Type:	Active Supplier
Classifications	SBE (Primary)		
Invitation Date	04/02/2021		
Invitation Type	Automatic		
Invitation Email(s)	NMS@thenechesgroup.com		

NESCO, LLC

Address	3112 E. SR 124 BLUFFTON, IN 46714	Participation Type:	Active Supplier
Invitation Date	04/02/2021		
Invitation Type	Automatic		
Invitation Email(s)	government@nescorentals.com		
Response Status	Viewed		
Status Date	04/06/2021		

New York

Address	633 Third Avenue New York, NY 10017	Participation Type:	Active Supplier
Invitation Date	04/02/2021		
Invitation Type	Manual		
Invitation Email(s)			

Newbart Products, Inc.

Address	10424 Rockley Rd Houston, TX 77099	Participation Type:	Active Supplier
Invitation Date	04/02/2021		
Invitation Type	Automatic		
Invitation Email(s)	james@newbart.com		

Next Level Trucking Enterprise

Address	504 Corbin Dr Arlington, TX 76002	Participation Type:	Active Supplier
Classifications	MBE (Primary)		
Invitation Date	04/02/2021		
Invitation Type	Automatic		
Invitation Email(s)	nltenterprise@outlook.com		

North Carolina

Address	1301 Mail Service Center Raleigh, NC 27699	Participation Type:	Active Supplier
Invitation Date	04/02/2021		
Invitation Type	Manual		
Invitation Email(s)			

Northstar Equipment Solutions (Alltex Capital Equipment Leasing Corp.)

Address	113 East Hudgins St. Grapevine, TX 76051	Participation Type:	Active Supplier
Classifications	SBE (Primary),HUB,WBE		
Invitation Date	04/02/2021		
Invitation Type	Automatic		
Invitation Email(s)	northstareric@aol.com		

nwbus

Address	33207 Pacific Hwy S Federal Way, WA 98003	Participation Type:	Active Supplier
Invitation Date	04/02/2021		
Invitation Type	Automatic		
Invitation Email(s)	marty@nwbus.com		

OCTCET Inc

Address	16225 PARK TEN PLACE SUITE 500 HOUSTON, TX 77084	Participation Type:	Active Supplier
Classifications	SBE (Primary)		
Invitation Date	04/02/2021		
Invitation Type	Automatic		
Invitation Email(s)	dawid@octcet.com leon@octcet.com		

Ohio State

Address	4200 Surface Road Columbus, OH 43228	Participation Type:	Active Supplier
Invitation Date	04/02/2021		
Invitation Type	Manual		
Invitation Email(s)			

Omega Roofing & Construction

Address	16215 Westheimer Rd Houston, TX 77082	Participation Type:	Active Supplier
Classifications	MBE (Primary),SBE,HUB		
Invitation Date	04/02/2021		
Invitation Type	Automatic		
Invitation Email(s)	jessica@omegarc.com		

One More Round Inc

Address	10702 Ballantine Street Houston, TX 77075	Participation Type:	Active Supplier
Invitation Date	04/02/2021		
Invitation Type	Automatic		
Invitation Email(s)	1moreroundinc@gmail.com		
Response Date	04/06/2021		
Response Status	No Bid		
Status Date	04/06/2021		

Opal R. Helm, LLC

Address	718 Peddie St Houston, TX 77008	Participation Type:	Active Supplier
Classifications	MBE (Primary),SBE,WBE		
Invitation Date	04/02/2021		
Invitation Type	Automatic		
Invitation Email(s)	jennifer@halseyandhelm.com		

Oregon

Address	350 Winter St Salem, OR 97301	Participation Type:	Active Supplier
Invitation Date	04/02/2021		
Invitation Type	Manual		
Invitation Email(s)			

O'Reilly Auto Parts (O'Reilly Auto Enterprises LLC)

Address	PO Box 9464 Springfield, MO 65801	Participation Type:	Active Supplier
Invitation Date	04/02/2021		
Invitation Type	Automatic		
Invitation Email(s)	probids@oreillyauto.com		
Response Status	Viewed		
Status Date	04/08/2021		

O'Rourke Petroleum

Address	223 McCarty St Houston, TX 77029	Participation Type:	Active Supplier
Invitation Date	04/02/2021		
Invitation Type	Automatic		
Invitation Email(s)	jcain@orpp.com		

Overland Charters

Address	3333 North Hillside Wichita, KS 67219	Participation Type:	Active Supplier
Invitation Date	04/02/2021		
Invitation Type	Automatic		
Invitation Email(s)	Sales@overlandcharters.com		

Palacios Marine & Industrial Coatings, Inc.

Address	PO Box 875 Palacios, TX 77465	Participation Type:	Active Supplier
Invitation Date	04/02/2021		
Invitation Type	Automatic		
Invitation Email(s)	jaime@palaciosmarineindustrial.com		

PARADISE AIR (Luck & Logic Inc.)

Address	351 Columbia Memorial Pkwy Kemah, TX 77565	Participation Type:	Active Supplier
Classifications	SBE (Primary),WBE		
Invitation Date	04/02/2021		
Invitation Type	Automatic		
Invitation Email(s)	paradiseairkemah@gmail.com		

Paragon Supply Company LLC (Paragon Global Supply)

Address	1939 Westridge Dr Irving, TX 75038	Participation Type:	Active Supplier
Classifications	SBE (Primary)		
Invitation Date	04/02/2021		
Invitation Type	Automatic		
Invitation Email(s)	solutions@paragonglobalsupply.com		

Park Avenue Solutions

Address	445 E FM 1382 Ste 3719 Cedar Hill, TX 75104	Participation Type:	Active Supplier
Invitation Date	04/02/2021		
Invitation Type	Automatic		
Invitation Email(s)	christie@parkavenue.solutions		

PASCO BROKERAGE, INC.

Address	P.O. Box 260399 Plano, TX 75023	Participation Type:	Active Supplier
Classifications	TAS,TPA,SBE (Primary),HUB,WBE		
Response Status	Viewed		
Status Date	04/23/2021		

Patriot Fence Company (Aquarius Chemical)

Address	4808 S. County Road 1140 Midland, TX 79706	Participation Type:	Active Supplier
Classifications	SBE (Primary)		
Invitation Date	04/02/2021		
Invitation Type	Automatic		
Invitation Email(s)	bdavis@patriot-fence.com		

PCJ Consultants Inc.

Address	13110 Green Shores Lane Rosharon, TX 77583	Participation Type:	Active Supplier
Invitation Date	04/02/2021		
Invitation Type	Automatic		
Invitation Email(s)	pcj@pcj-usa.com		

Peak-Ryzex

Address	10330 Old Columbia Road Suite 200 Columbia, MD 21046	Participation Type:	Active Supplier
Invitation Date	04/02/2021		
Invitation Type	Automatic		
Invitation Email(s)	jeff.spain@peak-ryzex.com		

Pearland Alternator Company

Address	1221 North Main Pearland, TX 77581	Participation Type:	Active Supplier
Invitation Date	04/02/2021		
Invitation Type	Automatic		
Invitation Email(s)	luis@pearlandalternator.com		

Pennsylvania

Address	508 Main Capitol Building Harrisburg, PA 17120	Participation Type:	Active Supplier
Invitation Date	04/02/2021		
Invitation Type	Manual		
Invitation Email(s)			

Perform America-Texas, LLC

Address	5517 Louetta Rd Spring, TX 77379	Participation Type:	Active Supplier
Invitation Date	04/02/2021		
Invitation Type	Automatic		
Invitation Email(s)	cmartin@perform-america.com		

Performance Truck INC. (Cleveland Mack sales)

Address	6855 north loop 610 east Houston, TX 77028	Participation Type:	Active Supplier
Classifications	HGA (Primary),TAS		
Invitation Date	04/02/2021		
Invitation Type	Automatic		
Invitation Email(s)	kwhitten@performancetruck.com		

Petroleum Solutions Inc

Address	14833 Bulverde Road San Antonio, TX 78247	Participation Type:	Active Supplier
Invitation Date	04/02/2021		
Invitation Type	Automatic		
Invitation Email(s)			

PHD Resources & Taxes

Address	7324 Southwest Fwy Houston, TX 77074	Participation Type:	Active Supplier
Invitation Date	04/02/2021		
Invitation Type	Automatic		
Invitation Email(s)	positivehelpdetermined@gmail.com		

Phoenix Logistics LLC

Address	PO BOX 73164 Puyallup, WA 98373	Participation Type:	Active Supplier
Classifications	SBE (Primary),WBE		
Invitation Date	04/02/2021		
Invitation Type	Automatic		
Invitation Email(s)	phxlogistics@gmail.com		

Pick Two Interprise,LLC

Address	2018 FM 1942 Road Crosby, TX 77532	Participation Type:	Active Supplier
Classifications	MBE (Primary),SBE		
Invitation Date	04/02/2021		
Invitation Type	Automatic		
Invitation Email(s)	pickoldschool@aol.com		

PikMyKid (Sachi Tech Inc)

Address	5115 Memorial Hwy Tampa, FL 33634	Participation Type:	Active Supplier
Invitation Date	04/02/2021		
Invitation Type	Automatic		
Invitation Email(s)	pat@pikmykid.com		

Pinnacle Petroleum, Inc.

Address	16651 Gemini Lane Huntington Beach, CA 92647	Participation Type:	Active Supplier
Invitation Date	04/02/2021		
Invitation Type	Automatic		
Invitation Email(s)	lmckinley@pinnaclepetroleum.com		
Response Status	Viewed		
Status Date	04/13/2021		

Pioneer Contract Services Inc

Address	8090 Kempwood Houston, TX 77055	Participation Type:	Active Supplier
Classifications	SBE (Primary)		
Invitation Date	04/02/2021		
Invitation Type	Automatic		
Invitation Email(s)	frankf@pioneercontract.com russf@pioneercontract.com		

Platinum Fire Protection LLC

Address	PO Box 841514 Pearland, TX 77566	Participation Type:	Active Supplier
Classifications	SBE (Primary)		
Invitation Date	04/02/2021		
Invitation Type	Automatic		
Invitation Email(s)	sharrison@platinumfire.us		

Pollock

Address	6001 West By NorthWest Houston, TX 77040	Participation Type:	Active Supplier
Classifications	TAS (Primary),TXM		
Invitation Date	04/02/2021		
Invitation Type	Automatic		
Invitation Email(s)	deeanna.sawyer@pollock.com Melissa.harris@pollockpaper.com walt.hannath@pollock.com		

Post Oak Construction LLC

Address	6514 Winfree Dr. Houston, TX 77087	Participation Type:	Active Supplier
Invitation Date	04/02/2021		
Invitation Type	Automatic		
Invitation Email(s)	cesparza.poc@gmail.com jdelacruz.poc@gmail.com		

Power Field Services (Marine Connection Services, Inc.)

Address	1555 FM 517 Rd West Dickinson, TX 77539	Participation Type:	Active Supplier
Invitation Date	04/02/2021		
Invitation Type	Automatic		
Invitation Email(s)	havis@powerfieldservices.com		

Power of Choosing Inc.

Address	17338 Shadow Ledge Dr Texas, TX 77095	Participation Type:	Active Supplier
Classifications	MBE (Primary),WBE		
Invitation Date	04/02/2021		
Invitation Type	Automatic		
Invitation Email(s)			

Precision Management Solutioin Inc.

Address	4565 River RD Ellenwood, GA 30294	Participation Type:	Active Supplier
Invitation Date	04/02/2021		
Invitation Type	Automatic		
Invitation Email(s)	amorgan@precisionmgmtsolution.com		

Precision Tracking Solutions, Inc.

Address	619 Wallis Avenue Santa Anna, TX 76878	Participation Type:	Active Supplier
Invitation Date	04/02/2021		
Invitation Type	Automatic		
Invitation Email(s)	vbrelsford@ptstracking.com		

Prevost Car (US) Inc

Address	2250 Point Blvd Elgin, IL 60123	Participation Type:	Active Supplier
Invitation Date	04/02/2021		
Invitation Type	Automatic		
Invitation Email(s)	michael.jaszczurowski@volvo.com		

Prime Facility Services Group, Inc.

Address	6420 Richmond Avenue, #260 Houston, TX 77056	Participation Type:	Active Supplier
Invitation Date	04/02/2021		
Invitation Type	Automatic		
Invitation Email(s)	rafaelp@primefacilityservicesgroup.com		

Prime Maintenance & Construction

Address	103 Commerce Rd. Alice, TX 78332	Participation Type:	Active Supplier
Classifications	HUB (Primary)		
Invitation Date	04/02/2021		
Invitation Type	Automatic		
Invitation Email(s)	ccruz@pmc303.com		

Printworks (Printworks LLC)

Address	10140 SW Allen Blvd Beaverton, OR 97005	Participation Type:	Active Supplier
Invitation Date	04/02/2021		
Invitation Type	Automatic		
Invitation Email(s)	brian@apmprintworks.com		

Producers Co-op Trailers (La Vernia Country Store)

Address	13625 US HWY 87 S LA Vernia, TX 78121	Participation Type:	Active Supplier
Invitation Date	04/02/2021		
Invitation Type	Automatic		
Invitation Email(s)			

PROJAN (USA) Inc.

Address	4331 Town Plaza Dr. Ste. F1 Houston, TX 77045	Participation Type:	Active Supplier
Classifications	MBE,SBE (Primary)		
Invitation Date	04/02/2021		
Invitation Type	Automatic		
Invitation Email(s)	projan@sbcglobal.net		

ProLogic ITS (ProLogic ITS, LLC)

Address	106 NORTHPOINT PKWY ACWORTH, GA 30102	Participation Type:	Active Supplier
Invitation Date	04/02/2021		
Invitation Type	Automatic		
Invitation Email(s)	mandy.rusch@prologicits.com		

Pronto Shipping and Packaging Services Inc.

Address	3354 ChimneyRock Rd. Houston, TX 77056	Participation Type:	Active Supplier
Invitation Date	04/02/2021		
Invitation Type	Automatic		
Invitation Email(s)	tramell.kukoyi@prontoairfreight.com		

Propane Specialty Services LLC

Address	Same as above Leesville, TX 78122	Participation Type:	Active Supplier
Classifications	TAS (Primary)		
Invitation Date	04/02/2021		
Invitation Type	Automatic		
Invitation Email(s)	michelle@propanespecialty.com		

PROPELL AMERICAN, LLC

Address	4801 GLEN ROSE HWY GRANBURY, TX 76048	Participation Type:	Active Supplier
Invitation Date	04/02/2021		
Invitation Type	Automatic		
Invitation Email(s)	jmontroy@propell.com		

Pro-Tech Facility Restoration, LLC

Address	10703 Highland Woods Sugar Land, TX 77498	Participation Type:	Active Supplier
Invitation Date	04/02/2021		
Invitation Type	Automatic		
Invitation Email(s)	Victor.Shin@pt-Restoration.com		

PTY Contractors LLC

Address	219 North Newnan Street Jacksonville, FL 32202	Participation Type:	Active Supplier
Classifications	MBE (Primary),SBE,WBE		
Invitation Date	04/02/2021		
Invitation Type	Automatic		
Invitation Email(s)	erica@ptycontractors.com		

Pumpelly Oil Company,LLC

Address	16450 Lee Road Humble, TX 77396	Participation Type:	Active Supplier
Invitation Date	04/02/2021		
Invitation Type	Automatic		
Invitation Email(s)	cnelson@pumpelly.com		

Quintero Enterprises (Zoom Technologies LLC)

Address	6615 Traffic Avenue Ridgewood, NY 11385	Participation Type:	Active Supplier
Classifications	MBE (Primary),SBE		
Invitation Date	04/02/2021		
Invitation Type	Automatic		
Invitation Email(s)	andrew@vaxsource.com		

R&H Supply Inc (MEP R&H Inc)

Address	5390 Greens Rd Houston, TX 77032	Participation Type:	Active Supplier
Invitation Date	04/02/2021		
Invitation Type	Automatic		
Invitation Email(s)	jeff.zeller@randhsupply.com		

Radio Engineering Industries, Inc. (REI)

Address	6534 L Street Omaha, NE 68117	Participation Type:	Active Supplier
Invitation Date	04/02/2021		
Invitation Type	Automatic		
Invitation Email(s)	rfp@radioeng.com		

Ranger Guard & Investigations (Group for Horizon Entertainment, Inc.)

Address	10201 BUFFALO SPEEDWAY HOUSTON, TX 77054	Participation Type:	Active Supplier
Classifications	SBE (Primary)		
Invitation Date	04/02/2021		
Invitation Type	Automatic		
Invitation Email(s)	office@rangergi.com		

RCK Equipment Solutions (Curtis Collins and Katina Collins)

Address	6000 N Sam Houston Pkwy E #610 Humble, TX 77396	Participation Type:	Active Supplier
Invitation Date	04/02/2021		
Invitation Type	Automatic		
Invitation Email(s)	Katina@rckequip.com		

Real Network Services, Inc. (Crosley)

Address	5529 Redfield St. Dallas, TX 75235	Participation Type:	Active Supplier
Classifications	MBE (Primary),SBE,HUB		
Invitation Date	04/02/2021		
Invitation Type	Automatic		
Invitation Email(s)	jreyes@aboutreal.com		

Redflex Trafficking Systems, Inc.

Address	5651 West Talavi Boulevard, Suite 200 Glendale, AZ 85306	Participation Type:	Active Supplier
Classifications	HGA (Primary),TIP		
Invitation Date	04/02/2021		
Invitation Type	Automatic		
Invitation Email(s)	globalbids@redflex.com		

Refrigerated Storage Trailer Rental Inc.

Address	PO Box 90411 Houston, TX 77290	Participation Type:	Active Supplier
Invitation Date	04/02/2021		
Invitation Type	Automatic		
Invitation Email(s)	rstritodd@aol.com		

Reladye (A.J.HurtJ.,Inc.d/b/a The Hurt Company,Inc.)

Address	3310 Alice Street Houston, TX 77021	Participation Type:	Active Supplier
Classifications	TAS (Primary)		
Invitation Date	04/02/2021		
Invitation Type	Automatic		
Invitation Email(s)	crayton.nelson@reladyne.com		

Reliable Chevrolet

Address	800 North Central Expressway Richardson, TX 75080	Participation Type:	Active Supplier
Invitation Date	04/02/2021		
Invitation Type	Automatic		
Invitation Email(s)	dadams@reliablechevrolet.com		

RemTecH Associates LLC

Address	104 DOGWOOD PL VAN, TX 75790-3586	Participation Type:	Active Supplier
Classifications	SBE (Primary),WBE		
Invitation Date	04/02/2021		
Invitation Type	Automatic		
Invitation Email(s)	john@remtechassociates.com		

Remy Dillenseger

Address	7457 Rusk St Houston, TX 77011	Participation Type:	Active Supplier
Classifications	SBE (Primary)		
Response Date	04/06/2021		
Response Status	No Bid		
Status Date	04/06/2021		

Rescue Ops

Address	13631 Sherwood Rd. Atascosa, TX 78002	Participation Type:	Active Supplier
Classifications	MBE (Primary),SBE		
Invitation Date	04/02/2021		
Invitation Type	Automatic		
Invitation Email(s)	frankarocha@rescue-ops.com		
Response Status	Viewed		
Status Date	04/02/2021		

Revitalize Maintenance, LLC

Address	P.O. Box 451467 Houston, TX 77245	Participation Type:	Active Supplier
Invitation Date	04/02/2021		
Invitation Type	Automatic		
Invitation Email(s)			

Rhode Island

Address	1 Capitol Hill Providence, RI 02908	Participation Type:	Active Supplier
Invitation Date	04/02/2021		
Invitation Type	Manual		
Invitation Email(s)			

Rising Star Academy

Address	7239A West Knoll St. Houston, TX 77028	Participation Type:	Active Supplier
Invitation Date	04/02/2021		
Invitation Type	Automatic		
Invitation Email(s)	risingstarscholars@gmail.com		

RollOffs USA (Roll-Offs of America, Inc)

Address	PO Box 727 Durant, OK 74702-0727	Participation Type:	Active Supplier
Classifications	SBE (Primary)		
Invitation Date	04/02/2021		
Invitation Type	Automatic		
Invitation Email(s)	kphillips@rolloffs.net		

Royulty by Dezign LLC

Address	12302 W Dreyfus Dr El Mirage, AZ 85335	Participation Type:	Active Supplier
Invitation Date	04/02/2021		
Invitation Type	Automatic		
Invitation Email(s)	tanaea.wright@royultybydezign.com		

RS3 Turf

Address	3400 east palm valley blvd round rock, TX 78665	Participation Type:	Active Supplier
Invitation Date	04/02/2021		
Invitation Type	Automatic		
Invitation Email(s)			

RSB Environmental (RSB Solutions Ltd Co)

Address	6001 Savoy Drive, #110 Houston, TX 77036	Participation Type:	Active Supplier
Classifications	MBE (Primary),SBE,WBE		
Invitation Date	04/02/2021		
Invitation Type	Automatic		
Invitation Email(s)	brandon.lopez@rsbenv.com		

S&B Infrastructure, Ltd.

Address	3535 Sage Rd. Houston, TX 77056	Participation Type:	Active Supplier
Invitation Date	04/02/2021		
Invitation Type	Automatic		
Invitation Email(s)			

SAB Industries LLC

Address	2437 1/2 University Blvd Houston, TX 77005	Participation Type:	Active Supplier
Invitation Date	04/02/2021		
Invitation Type	Automatic		
Invitation Email(s)	susan.bono@sabind.com		

Safety Vision LLC

Address	6100 West Sam Houston Pkwy North Houston, TX 77041	Participation Type:	Active Supplier
Classifications	MBE (Primary),DIR,HGA		
Invitation Date	04/02/2021		
Invitation Type	Automatic		
Invitation Email(s)	mmarcos@safetyvision.com		

Safety-Kleen Systems, Inc.

Address	2600 North Central Expressway, Suite 400 Richardson, TX 75080	Participation Type:	Active Supplier
Invitation Date	04/02/2021		
Invitation Type	Automatic		
Invitation Email(s)	scott.devlin@safety-kleen.com		

Salone Capital LLC

Address	140 E. Lake Rockport, TX 78382	Participation Type:	Active Supplier
Classifications	MBE,HUB (Primary)		
Invitation Date	04/02/2021		
Invitation Type	Automatic		
Invitation Email(s)	Stephen@salonecapital.com		

Sam's Limousine and Transportation (Grand Transportation)

Address	9102 Westpark Dr. Houston, TX 77063	Participation Type:	Active Supplier
Classifications	MBE,HUB,WBE (Primary)		
Invitation Date	04/02/2021		
Invitation Type	Automatic		
Invitation Email(s)	kathy.seals@samslimousine.com		

Sams Pack's five star ford

Address	2070 diplomat dr farmers branch, TX 75234	Participation Type:	Active Supplier
Invitation Date	04/02/2021		
Invitation Type	Automatic		
Invitation Email(s)	kevinhunter@spford.com		

San Antonio Lighthouse for the Blind

Address	2305 Roosevelt San Antonio, TX 78210	Participation Type:	Active Supplier
Classifications	TXM (Primary)		
Invitation Date	04/02/2021		
Invitation Type	Automatic		
Invitation Email(s)			

SCG Business Services, LLC

Address	2727 Skyview Dr. Lithia Springs, GA 30122	Participation Type:	Active Supplier
Classifications	MBE,SBE (Primary),WBE		
Invitation Date	04/02/2021		
Invitation Type	Automatic		
Invitation Email(s)	scgmanagement@outlook.com		

Schaeffer Manufacturing Company

Address	1108 Dominik College Station, TX 77840	Participation Type:	Active Supplier
Invitation Date	04/02/2021		
Invitation Type	Automatic		
Invitation Email(s)	smithcooil@yahoo.com		

ScholarChip

Address	ScholarChip Hicksville, NY 11801	Participation Type:	Active Supplier
Invitation Date	04/02/2021		
Invitation Type	Automatic		
Invitation Email(s)	kbarney@scholarchip.com		

Scope28

Address	1529 Wirt Rd Houston, TX 77055	Participation Type:	Active Supplier
Invitation Date	04/02/2021		
Invitation Type	Automatic		
Invitation Email(s)	cflores@scope28.com		

Scrub Texas LLC

Address	3026 Valley Court Manvel, TX 77578	Participation Type:	Active Supplier
Classifications	MBE (Primary),SBE		
Invitation Date	04/02/2021		
Invitation Type	Automatic		
Invitation Email(s)	service@scrubtexas.com		

Semper Fi Logistics LLC (Elisa Mora)

Address	1933 W Owassa Rd Edinburg, TX 78539	Participation Type:	Active Supplier
Invitation Date	04/02/2021		
Invitation Type	Automatic		
Invitation Email(s)	Semperfilogistics.llc@hotmail.com		

Seneca Mechanical LLC

Address	PO Box 128 Nolanville, TX 76559	Participation Type:	Active Supplier
Invitation Date	04/02/2021		
Invitation Type	Automatic		
Invitation Email(s)	amyers@seneca-mechanical.com dturner@seneca-mechanical.com		

Seon Systems Sales Inc.

Address	Unit 111, 3B Burbidge Street Coquitlam, BC Canada V3K 7B2	Participation Type:	Active Supplier
Invitation Date	04/02/2021		
Invitation Type	Automatic		
Invitation Email(s)	vendor@seon.com		

ServiceMaster by Centex (CSTR Services LLC)

Address	P.O. Box 1326 Waco, TX 76703	Participation Type:	Active Supplier
Invitation Date	04/02/2021		
Invitation Type	Automatic		
Invitation Email(s)	svmbycentex@sbcglobal.net		

ServiceMaster Recovery Management (Service Environments of Texas, Inc.)

Address	801 Russell Palmer Road Kingwood, TX 77339	Participation Type:	Active Supplier
Invitation Date	04/02/2021		
Invitation Type	Automatic		
Invitation Email(s)	stan@smtrs.com		

SERVPRO of Metro-Pittsburgh (MKS Services, Inc.)

Address	1951 Lincoln Highway North Versailles, PA 15137	Participation Type:	Active Supplier
Classifications	SBE (Primary)		
Invitation Date	04/02/2021		
Invitation Type	Automatic		
Invitation Email(s)			

SETEX Facilities & Maintenance, LLC

Address	PO Box 20678 Beaumont, TX 77720	Participation Type:	Active Supplier
Classifications	SBE		
Invitation Date	04/02/2021		
Invitation Type	Automatic		
Invitation Email(s)	Shannane@setexconstruction.com Lynidac@setexconstruction.com		

Seyforth Services (Seyforth Services Inc)

Address	10520 Plano Rd. Suite 204 Dallas, TX 75238	Participation Type:	Active Supplier
Invitation Date	04/02/2021		
Invitation Type	Automatic		
Invitation Email(s)	dbhand07@att.net		

Shepard Forest (4325 Costa Rica, LLC DBA Shepard Forest)

Address	2905 Washington Drive Houston, TX 77038	Participation Type:	Active Supplier
Classifications	MBE (Primary)		
Invitation Date	04/02/2021		
Invitation Type	Automatic		
Invitation Email(s)	shepardforest@aol.com		

Shipcom

Address	11200 Richmond Ave Houston, TX 77082	Participation Type:	Active Supplier
Invitation Date	04/02/2021		
Invitation Type	Automatic		
Invitation Email(s)			

Shoppa's Utility Vehicles (Shoppa's Material Handling, LTD)

Address	PO Box 940 Joshua, TX 76058	Participation Type:	Active Supplier
Classifications	TAS (Primary),TXM,USC		
Invitation Date	04/02/2021		
Invitation Type	Automatic		
Invitation Email(s)			

Sigga Workforce Technologies

Address	13135 Dairy Ashford Rd Sugar Land, TX 77478	Participation Type:	Active Supplier
Invitation Date	04/02/2021		
Invitation Type	Automatic		
Invitation Email(s)	mark.futrell@sigga.com		

Sitek Omni Services, LLC

Address	1017 1st Street East Humble, TX 77338	Participation Type:	Active Supplier
Classifications	SBE (Primary)		
Invitation Date	04/02/2021		
Invitation Type	Automatic		
Invitation Email(s)	jwoodard@sitekomni.com		

Sky Spotless Cleaners (ADAM NAMAL)

Address	6922 Silver Trace Ct Katy, TX 77449	Participation Type:	Active Supplier
Invitation Date	04/02/2021		
Invitation Type	Automatic		
Invitation Email(s)	cahidcakir@gmail.com		

SLL Services, LLC

Address	39 Rambling Road Palestine, TX 75801	Participation Type:	Active Supplier
Classifications	SBE (Primary)		
Invitation Date	04/02/2021		
Invitation Type	Automatic		
Invitation Email(s)	llucas@sllservicesllc.com		

Sology LLC (Sology Solutions)

Address	1701 Analog Drive Richardson, TX 75081	Participation Type:	Active Supplier
Classifications	MBE (Primary),DIR,HUB		
Invitation Date	04/02/2021		
Invitation Type	Automatic		
Invitation Email(s)	sales@sologysolutions.com		

Solomie B LLC

Address	102 3rd street fountain inn, SC 29644	Participation Type:	Active Supplier
Classifications	MBE (Primary)		
Invitation Date	04/02/2021		
Invitation Type	Automatic		
Invitation Email(s)	ceo@solomieb.com		

South Carolina

Address	Post Office Box 2825 Columbia, SC 29211	Participation Type:	Active Supplier
Invitation Date	04/02/2021		
Invitation Type	Manual		
Invitation Email(s)			

SOUTH TEXAS PUMP INC

Address	PO BOX 1852 WESLACO, TX 78599	Participation Type:	Active Supplier
Invitation Date	04/02/2021		
Invitation Type	Automatic		
Invitation Email(s)	stpump@gmail.com		

South Texas Shop Services

Address	111 Tower Dr Friendswood, TX 77546	Participation Type:	Active Supplier
Invitation Date	04/02/2021		
Invitation Type	Automatic		
Invitation Email(s)	Southtexasshopservices@gmail.com		

Southeast Vocational Alliance, Inc.

Address	9690 Almeda Genoa Houston, TX 77075	Participation Type:	Active Supplier
Classifications	TCP (Primary)		
Invitation Date	04/02/2021		
Invitation Type	Automatic		
Invitation Email(s)	klane@svalogistics.com		

Southern Tire Mart, LLC

Address	800 Hwy 98 Columbia, MS 39429	Participation Type:	Active Supplier
Classifications	TAS (Primary),TIP,TXM		
Invitation Date	04/02/2021		
Invitation Type	Automatic		
Invitation Email(s)	richard.conwill@stmtires.com		
Response Status	Viewed		
Status Date	04/02/2021		

Southwest School & Office Supply (S.W. School Supply Inc)

Address	805 N Barrington Ave Ontario, CA 91764	Participation Type:	Active Supplier
Classifications	WBE (Primary)		
Invitation Date	04/02/2021		
Invitation Type	Automatic		
Invitation Email(s)	biddesk@southwestschool.com		

SOUTHWEST WHOLESALE LLC

Address	4241 PURDUE STREET HOUSTON, TX 77005	Participation Type:	Active Supplier
Classifications	MBE,HUB (Primary)		
Invitation Date	04/02/2021		
Invitation Type	Automatic		
Invitation Email(s)	HUTCHISON@SWAT4241.COM		

Sparkling Clear Industries

Address	422 WEST PLANTATION CLUTE, TX 77531	Participation Type:	Active Supplier
Classifications	SBE (Primary)		
Invitation Date	04/02/2021		
Invitation Type	Automatic		
Invitation Email(s)	sjohnson@sparklingclear.com		

SpawGlass Construction Corp.

Address	350 Pine St. Suite 310 Beaumont, TX 77701	Participation Type:	Active Supplier
Invitation Date	04/02/2021		
Invitation Type	Automatic		
Invitation Email(s)	michael.green@spawglass.com		

Specialized Waste Systems, Inc.

Address	403 W. Brentwood Channelview, TX 77530	Participation Type:	Active Supplier
Invitation Date	04/02/2021		
Invitation Type	Automatic		
Invitation Email(s)	daron@specializedwaste.com		

Spur Employment, Inc.

Address	3414 Governors Dr. SW #220 HUNTSVILLE, AL 35805	Participation Type:	Active Supplier
Invitation Date	04/02/2021		
Invitation Type	Automatic		
Invitation Email(s)	rfp@spurjobs.com		

SPZ GLOBAL ENERGY LLC

Address	8-3 bergen ridge rd north bergen, NJ 07047	Participation Type:	Active Supplier
Classifications	WBE (Primary)		
Invitation Date	04/02/2021		
Invitation Type	Automatic		
Invitation Email(s)	keara@spzcap.com		

SSCI Environmental (Separation Systems Consultants, Inc.)

Address	17041 El Camino Real Houston, TX 77058	Participation Type:	Active Supplier
Classifications	MBE,SBE,HUB (Primary),WBE		
Invitation Date	04/02/2021		
Invitation Type	Automatic		
Invitation Email(s)	ssci@sscienvironmental.com		

Stanley Convergent Security

Address	6699 Portwest Drive, 100 Houston, TX 77024	Participation Type:	Active Supplier
Invitation Date	04/02/2021		
Invitation Type	Automatic		
Invitation Email(s)	christine.perry@sbdinc.com		

Stanley Ford (Denton Coutny Automotive Products)

Address	11590 US 377 Pilot Point, TX 76258	Participation Type:	Active Supplier
Invitation Date	04/02/2021		
Invitation Type	Automatic		
Invitation Email(s)	Cdavis@stanleyautogroup.com		

STAR HYDRAULICS & TOOL SERVICE

Address	7012 LONG POINT HOUSTON, TX 77055	Participation Type:	Active Supplier
Invitation Date	04/02/2021		
Invitation Type	Automatic		
Invitation Email(s)	DENNISW@STARHYDRAULICS.COM		
Response Status	Viewed		
Status Date	04/02/2021		

STARS- Transportation Management

Address	PO Box 2692 Canyon Lake, TX 78133	Participation Type:	Active Supplier
Classifications	SBE (Primary)		
Invitation Date	04/02/2021		
Invitation Type	Automatic		
Invitation Email(s)			

Sterling Houston LLC

Address	29618 Legends Glen Dr Spring, TX 77386	Participation Type:	Active Supplier
Invitation Date	04/02/2021		
Invitation Type	Automatic		
Invitation Email(s)	sterlinghoustonllc@gmail.com		

Stiff LLC

Address	2401 S GESSNER RD HOUSTON, TX 77063	Participation Type:	Active Supplier
Classifications	MBE (Primary),SBE,WBE		
Invitation Date	04/02/2021		
Invitation Type	Automatic		
Invitation Email(s)	Niekell@stiffllc.com		

Straight Defined

Address	208 West Lincoln Avenue Copperas Cove, TX 76522	Participation Type:	Active Supplier
Invitation Date	04/02/2021		
Invitation Type	Automatic		
Invitation Email(s)	tamaholland@gmail.com		

Strategic Partnerships, Inc.

Address	901 S. Mopac Expy Austin, TX 78746	Participation Type:	Active Supplier
Classifications	WBE (Primary)		
Invitation Date	04/02/2021		
Invitation Type	Automatic		
Invitation Email(s)	kyoshida@spartnerships.com		

STRAUS SYSTEMS INC

Address	7 STRAUS COURT STAFFORD, TX 77477	Participation Type:	Active Supplier
Invitation Date	04/02/2021		
Invitation Type	Automatic		
Invitation Email(s)			

Suddath Workplace Solutions (The Suddath Companies)

Address	815 south main st jacksonville, FL 32207	Participation Type:	Active Supplier
Classifications	DIR (Primary),HGA,TAS,TIP,TXM,USC		
Invitation Date	04/02/2021		
Invitation Type	Automatic		
Invitation Email(s)			

Sun Coast Resources, Inc.

Address	6405 Cavalcade Houston, TX 77026	Participation Type:	Active Supplier
Invitation Date	04/02/2021		
Invitation Type	Automatic		
Invitation Email(s)	National@suncoastresources.com		

Sundance Fuels, Ltd.

Address	P.O. Box 2495 Spring, TX 77383-2495	Participation Type:	Active Supplier
Classifications	SBE (Primary)		
Invitation Date	04/02/2021		
Invitation Type	Automatic		
Invitation Email(s)	matt@sundancefuels.com		

SUPER TIRE (WINLAND INTERNATIONAL, INC)

Address	4769A Eastpark Dr Houston, TX 77028	Participation Type:	Active Supplier
Classifications	MBE,SBE (Primary),WBE		
Invitation Date	04/02/2021		
Invitation Type	Automatic		
Invitation Email(s)	admin@super-tire.com		

Supreme Crane and Rigging LLC

Address	24865 Wayne Rd Porter, TX 77365	Participation Type:	Active Supplier
Invitation Date	04/02/2021		
Invitation Type	Automatic		
Invitation Email(s)	Dan@SupremeCrane.com		

Swift Service Company

Address	14029 East Freeway Houston, TX 77015	Participation Type:	Active Supplier
Classifications	MBE (Primary),HUB		
Invitation Date	04/02/2021		
Invitation Type	Automatic		
Invitation Email(s)	arthur@swiftservices.net		

Switch Vehicles

Address	380 Morris Street, Ste B Sebastopol, CA 95472	Participation Type:	Active Supplier
Classifications	SBE (Primary)		
Invitation Date	04/02/2021		
Invitation Type	Automatic		
Invitation Email(s)	Peter@switchvehicles.com		

T & W Tire LLC

Address	PO BOX 258859 OKLAHOMA CITY, OK 73125-8859	Participation Type:	Active Supplier
Invitation Date	04/02/2021		
Invitation Type	Automatic		
Invitation Email(s)			

T.U.C Trucking (The Unbeatable Connection)

Address	111 Brand Ln Stafford, TX 77477	Participation Type:	Active Supplier
Classifications	MBE,SBE (Primary),HUB,WBE		
Invitation Date	04/02/2021		
Invitation Type	Automatic		
Invitation Email(s)	tuctrucking@gmail.com		

Techno Mechanical Solutions, LLC

Address	7000 N MO PAC EXPY STE 200 Austin, TX 78731	Participation Type:	Active Supplier
Classifications	MBE (Primary),SBE,WBE		
Invitation Date	04/02/2021		
Invitation Type	Automatic		
Invitation Email(s)	yortiz@techno-ms.com		

Technology International, Inc.

Address	1349 South International Pkwy, Suite 2411, Lake Mary, FL 32746	Participation Type:	Active Supplier
Classifications	SBE (Primary)		
Invitation Date	04/02/2021		
Invitation Type	Automatic		
Invitation Email(s)	tii@tii-usa.com		

Teletrac Navman US Ltd

Address	2700 Patriot Blvd. Glenview, IL 60026	Participation Type:	Active Supplier
Invitation Date	04/02/2021		
Invitation Type	Automatic		
Invitation Email(s)	shelley.lynch@teletracnavman.com		

Tellepsen Builders

Address	777 Benmar Dr Houston, TX 77060	Participation Type:	Active Supplier
Invitation Date	04/02/2021		
Invitation Type	Automatic		
Invitation Email(s)	scarney@tellepsen.com		

Temporary Kitchens 123

Address	333 Washington Blvd, #360 Marina Del Rey, CA 90292	Participation Type:	Active Supplier
Classifications	MBE,SBE (Primary)		
Invitation Date	04/02/2021		
Invitation Type	Automatic		
Invitation Email(s)	sales@temporarykitchens123.com		

Texas

Address	111 East 17th Street Austin, TX 78774	Participation Type:	Active Supplier
Invitation Date	04/02/2021		
Invitation Type	Manual		
Invitation Email(s)			

Texas Association of African American Chambers of Commerce (TAAACC)

Address	807 Brazos Street Austin, TX 78701	Participation Type:	Active Supplier
Classifications	MBE,SBE (Primary),WBE		
Invitation Date	04/02/2021		
Invitation Type	Automatic		
Invitation Email(s)	info@taaacc.org		

Texas Best Window Cleaning (Leslie Martin)

Address	1508 Babbling Brook Dr Grand Prairie, TX 75050	Participation Type:	Active Supplier
Classifications	MBE (Primary),SBE,HUB,WBE		
Invitation Date	04/02/2021		
Invitation Type	Automatic		
Invitation Email(s)	frank@texasbestdfw.com		

Texas Custom Trailers, LP

Address	2050 N. Hwy 287 DECATUR, TX 76234	Participation Type:	Active Supplier
Invitation Date	04/02/2021		
Invitation Type	Automatic		
Invitation Email(s)	wade@txcustomtrailers.com		

Texas Discount Batteries

Address	2203 1st Street Rosenberg, TX 77471	Participation Type:	Active Supplier
Invitation Date	04/02/2021		
Invitation Type	Automatic		
Invitation Email(s)	texasdiscountbatteries@gmail.com		

TEXAS MEDICAL EQUIPMENT AND SUPPLIES

Address	PO BOX 1043 ALIEF, TX 77411	Participation Type:	Active Supplier
Classifications	MBE,WBE (Primary)		
Invitation Date	04/02/2021		
Invitation Type	Automatic		
Invitation Email(s)	ebomoo6@aol.com		

Texas Motor and Control

Address	1500 Alegacy Place Waller, TX 77484	Participation Type:	Active Supplier
Invitation Date	04/02/2021		
Invitation Type	Automatic		
Invitation Email(s)	christiem@txmac.com		

Texas Pride Marketing

Address	6315-B FM 1488 # 165 Magnolia, TX 77354	Participation Type:	Active Supplier
Invitation Date	04/02/2021		
Invitation Type	Automatic		
Invitation Email(s)	JOrr@texaspridemarketing.com		
Response Date	04/05/2021		
Response Status	Submitted		
Status Date	04/05/2021		

Texas Striping and Curb Appeal (Lamont Lagrone)

Address	p.o.box 2182 Houston, TX 77004	Participation Type:	Active Supplier
Invitation Date	04/02/2021		
Invitation Type	Automatic		
Invitation Email(s)	Texasstripingandcurbappeal@gmail.com		

TEXAS TRANSPORTATION AND LOGISTICS, LLC

Address	PO BOX 1043 ALIEF, TX 77411	Participation Type:	Active Supplier
Classifications	MBE,WBE (Primary)		
Invitation Date	04/02/2021		
Invitation Type	Automatic		
Invitation Email(s)	txtransportlogistics@gmail.com		

Texserve (Dallas County Schools)

Address	612 N ZANG BLVD DALLAS, TX 75208	Participation Type:	Active Supplier
Invitation Date	04/02/2021		
Invitation Type	Automatic		
Invitation Email(s)	jhaynes@dcschools.com		

The Comfort King (Gideon Lynn LLC)

Address	590 Brandon rd. Conroe, TX 78309	Participation Type:	Active Supplier
Invitation Date	04/02/2021		
Invitation Type	Automatic		
Invitation Email(s)	Garrettcomfortking@gmail.com		

The Dream Studio

Address	2401 westridge apt 2216 houston, TX 77054	Participation Type:	Active Supplier
Classifications	MBE,HUB,WBE (Primary)		
Invitation Date	04/02/2021		
Invitation Type	Automatic		
Invitation Email(s)	dymondtaylor@icloud.com		

The Filter Man LLC

Address	18924 E. Industrial Parkway New Caney, TX 77357	Participation Type:	Active Supplier
Invitation Date	04/02/2021		
Invitation Type	Automatic		
Invitation Email(s)	cathy@filtermanltd.com		

The Fuel Ox LLC

Address	1022 State Route 173 Asbury, NJ 08802	Participation Type:	Active Supplier
Classifications	SBE (Primary)		
Invitation Date	04/02/2021		
Invitation Type	Automatic		
Invitation Email(s)	accounting@fuelox.com		

The Green Alliance

Address	1795 N. Fry Rd. Katy, TX 77449	Participation Type:	Active Supplier
Invitation Date	04/02/2021		
Invitation Type	Automatic		
Invitation Email(s)	amy@thegreenalliance.co		

The MarketinGroup, LLC

Address	2261 North Park Dr. Kingwood, TX 77339	Participation Type:	Active Supplier
Invitation Date	04/02/2021		
Invitation Type	Automatic		
Invitation Email(s)	tmg@themarketingroup.us		

The PepBoys-Manny, Moe, & Jack

Address	3111 West Allegheny Ave Philadelphia, PA 19132	Participation Type:	Active Supplier
Invitation Date	04/02/2021		
Invitation Type	Automatic		
Invitation Email(s)	anthony_sprague@pepboys.com		

The Safeguard System Inc. (Safeguard System Inc.)

Address	4401 Kostoryz Corpus Christi, TX 78415	Participation Type:	Active Supplier
Invitation Date	04/02/2021		
Invitation Type	Automatic		
Invitation Email(s)	rose@safeguardsysteminc.com		

THOMAS BUS GULF COAST GP, INC (SELECTRANSPORTATION RESORCES INC)

Address	8806 MISSISSIPPI HOUSTON, TX 77029	Participation Type:	Active Supplier
Classifications	HGA,TAS,TPA,TXM (Primary)		
Invitation Date	04/02/2021		
Invitation Type	Automatic		
Invitation Email(s)	kathy.counseller@strthomas.com		

THR Enterprises, Inc. d.b.a. JNE Green Team, Inc-Ultra Clean USA

Address	1300 McGowen St Houston, TX 77004	Participation Type:	Active Supplier
Classifications	MBE (Primary),SBE,HUB,WBE		
Invitation Date	04/02/2021		
Invitation Type	Automatic		
Invitation Email(s)	p.gonz@ultracleanusa.com		

Tifco Industries Inc.

Address	21400 Northwest Freeway Cypress, TX 77429	Participation Type:	Active Supplier
Invitation Date	04/02/2021		
Invitation Type	Automatic		
Invitation Email(s)	janetmvineyard@gmail.com		

Time Solutions Inc.

Address	20407 Presley Grove Dr. Porter, TX 77365	Participation Type:	Active Supplier
Classifications	SBE (Primary)		
Invitation Date	04/02/2021		
Invitation Type	Automatic		
Invitation Email(s)	bjdaniele@tsila.com		

TMB Screen Printing & Embroidery Spring

Address	21602 Tatton Crest Ct Spring, TX 77388	Participation Type:	Active Supplier
Invitation Date	04/02/2021		
Invitation Type	Automatic		
Invitation Email(s)	anita@tmbspring.com		

TMI Solutions, LLC

Address	531 Pasiano Dr George West, TX 78022	Participation Type:	Active Supplier
Classifications	SBE (Primary)		
Invitation Date	04/02/2021		
Invitation Type	Automatic		
Invitation Email(s)			

TNT Transportation, LLC

Address	515 North Commerce Ave. Front Royal, VA 22630	Participation Type:	Active Supplier
Invitation Date	04/02/2021		
Invitation Type	Automatic		
Invitation Email(s)	dbanville@tnt-transportation.com		

Tops Tire & Wheel (Vidal Enterprises Inc)

Address	1100 TEXAS AVE el paso, TX 79901	Participation Type:	Active Supplier
Classifications	MBE (Primary),SBE		
Invitation Date	04/02/2021		
Invitation Type	Automatic		
Invitation Email(s)	lkellytops@gmail.com		
Response Status	Viewed		
Status Date	04/02/2021		

Total Team Companies, LLC

Address	3407 Lang Road Suite A Houston, TX 77092	Participation Type:	Active Supplier
Classifications	MBE (Primary),HUB		
Invitation Date	04/02/2021		
Invitation Type	Automatic		
Invitation Email(s)	invoicing@totalteamcons.com		

Trailer Parts Unlimited

Address	631 HWY 75 N Huntsville, TX 77320	Participation Type:	Active Supplier
Classifications	SBE (Primary)		
Invitation Date	04/02/2021		
Invitation Type	Automatic		
Invitation Email(s)	admin@trailerpartsunlimited.com		

Trak Engineering, Inc.

Address	2901 Crescent Drive Tallahassee, FL 32301	Participation Type:	Active Supplier
Invitation Date	04/02/2021		
Invitation Type	Automatic		
Invitation Email(s)	kblyth@trakeng.com		

Transcare llc

Address	9203 hwy 6 S Houston, TX 77083	Participation Type:	Active Supplier
Invitation Date	04/02/2021		
Invitation Type	Automatic		
Invitation Email(s)	transcarehou@gmail.com		

Transfinder Corporation

Address	120 Erie Boulevard Schenectady, NY 12305	Participation Type:	Active Supplier
Classifications	SBE (Primary)		
Invitation Date	04/02/2021		
Invitation Type	Automatic		
Invitation Email(s)			

TransGates Limousine (American mementum Group LLC)

Address	914 Prairie St Houston, TX 77002	Participation Type:	Active Supplier
Classifications	MBE (Primary)		
Invitation Date	04/02/2021		
Invitation Type	Automatic		
Invitation Email(s)	Jon@transgateslimo.com		

TRANSPORTATION ONE

Address	212 W. SUPERIOR #204 CHICAGO, IL 60654	Participation Type:	Active Supplier
Invitation Date	04/02/2021		
Invitation Type	Automatic		
Invitation Email(s)	JMELNICK@TRANSPORTATIONONE.COM		

TraStar, Inc.

Address	860 N. Dorothy Dr., Suite 600 Richardson, TX 75081	Participation Type:	Active Supplier
Classifications	MBE,SBE (Primary)		
Invitation Date	04/02/2021		
Invitation Type	Automatic		
Invitation Email(s)			

Treco Services, Inc.

Address	904 N Zarzamora San Antonio, TX 78207	Participation Type:	Active Supplier
Classifications	MBE (Primary),SBE,HUB,WBE		
Invitation Date	04/02/2021		
Invitation Type	Automatic		
Invitation Email(s)	Debbiet@trecoservices.com		

Tri Ctiy Charter, Inc

Address	6065 SE Loop 281 Longview, TX 75602	Participation Type:	Active Supplier
Invitation Date	04/02/2021		
Invitation Type	Automatic		
Invitation Email(s)			

Trinity Freight Services, LLC

Address	P.O. Box 1601 Fresno, TX 77545	Participation Type:	Active Supplier
Invitation Date	04/02/2021		
Invitation Type	Automatic		
Invitation Email(s)	dell@trinityfreightservices.com		

Trinity Roofing & Restoration (MCD Growth Services LLC)

Address	417 W. Hillary Circle SUGAR LAND, TX 77498	Participation Type:	Active Supplier
Classifications	WBE (Primary)		
Invitation Date	04/02/2021		
Invitation Type	Automatic		
Invitation Email(s)			

Triple D Enterprises

Address	17722 Stamford Oaks Dr Tomball, TX 77377	Participation Type:	Active Supplier
Classifications	SBE (Primary)		
Invitation Date	04/02/2021		
Invitation Type	Automatic		
Invitation Email(s)	justin@tripledenterprises.net		

TRS Equipment, LLC

Address	318 W. Cevallos St San Antonio, TX 78204	Participation Type:	Active Supplier
Classifications	MBE (Primary),SBE,WBE		
Invitation Date	04/02/2021		
Invitation Type	Automatic		
Invitation Email(s)	charlene@tirerepairsupply.com		

TRUE MPS (TRUE MPS, LLC)

Address	12622 Chriswood Dr. Cypress, TX 77429	Participation Type:	Active Supplier
Invitation Date	04/02/2021		
Invitation Type	Automatic		
Invitation Email(s)			

TRW MODERNFOLD CO., INC.

Address	6754 BOURGEOIS RD HOUSTON, TX 77066	Participation Type:	Active Supplier
Invitation Date	04/02/2021		
Invitation Type	Automatic		
Invitation Email(s)	spencerw@trwfamily.com		

Turner Power and Construction, LLC (Turner Power Systems and Conctractors, LLC)

Address	12707 Haynes Rd Houston, TX 77066	Participation Type:	Active Supplier
Invitation Date	04/02/2021		
Invitation Type	Automatic		
Invitation Email(s)	ron@turnerpower.com kimberly@turnerpower.com		

U. S. WHOLESALE PRODUCTS

Address	PO BOX 34483 SAN ANTONIO, TX 78265	Participation Type:	Active Supplier
Classifications	SBE (Primary)		
Invitation Date	04/02/2021		
Invitation Type	Automatic		
Invitation Email(s)	uswpsanantonio@gmail.com		

U.S Electronics recycling Center Inc (Isaac F Sunnday)

Address	6210 S Dairly Ashford Suite A4 Houston, TX 77072	Participation Type:	Active Supplier
Classifications	MBE (Primary),SBE		
Invitation Date	04/02/2021		
Invitation Type	Automatic		
Invitation Email(s)	sunif1985@yahoo.com		

UNBEATABLE SALE INC

Address	195 LEHIGH AVE LAKEWOOD, NJ 08701	Participation Type:	Active Supplier
Invitation Date	04/02/2021		
Invitation Type	Automatic		
Invitation Email(s)	hmelendez@unbeatablesale.com		

US Computing Inc

Address	2026 Assembly St Ste 103 Columbia, SC 29201	Participation Type:	Active Supplier
Classifications	MBE (Primary),SBE		
Invitation Date	04/02/2021		
Invitation Type	Automatic		
Invitation Email(s)	mikeh@uscomputinginc.com		

US Executive LLC

Address	401 E. Jackson St Ste 2340D Tampa, FL 33602	Participation Type:	Active Supplier
Classifications	SBE (Primary)		
Invitation Date	04/02/2021		
Invitation Type	Automatic		
Invitation Email(s)	ronnie.dempsey@us-executive.com		

USA Waste Solutions LLC

Address	6909 J W Peavy Dr Houston, TX 77011	Participation Type:	Active Supplier
Invitation Date	04/02/2021		
Invitation Type	Automatic		
Invitation Email(s)	joshuagarcia@usawastesolutions.com		

Utility Fleet Sales, Ltd

Address	7200 Jack Newell Blvd S Fort Worth, TX 76118	Participation Type:	Active Supplier
Classifications	TAS (Primary)		
Invitation Date	04/02/2021		
Invitation Type	Automatic		
Invitation Email(s)	bmccormick@u1source.com		

U-Waste Recycling Solutions (Super Universal Waste LLC)

Address	9048 Long Point RD Houston, TX 77055	Participation Type:	Active Supplier
Classifications	MBE (Primary),WBE		
Invitation Date	04/02/2021		
Invitation Type	Automatic		
Invitation Email(s)	toakley@u-waste.net		

Valiant Chemical

Address	1406 Colonnade Dr Arlington, TX 76018	Participation Type:	Active Supplier
Classifications	SBE (Primary),WBE		
Invitation Date	04/02/2021		
Invitation Type	Automatic		
Invitation Email(s)	tiffani@valiantchemical.com		

Vallelunga Enterprises LLC dba The Router Room,

Address	1211 Majesty Dallas, TX 75247	Participation Type:	Active Supplier
Invitation Date	04/02/2021		
Invitation Type	Automatic		
Invitation Email(s)			

Verizon Wireless

Address	5959 Corporate Dr Houston, TX 77036	Participation Type:	Active Supplier
Classifications	DIR (Primary)		
Invitation Date	04/02/2021		
Invitation Type	Automatic		
Invitation Email(s)	tammy.cowen@verizonwireless.com		

Virginia

Address	101 N 14th St Richmond, VA 23219	Participation Type:	Active Supplier
Invitation Date	04/02/2021		
Invitation Type	Manual		
Invitation Email(s)			

Voceon Digital Radio Communications

Address	1219 Price Plaza Houston, TX 77449	Participation Type:	Active Supplier
Invitation Date	04/02/2021		
Invitation Type	Automatic		
Invitation Email(s)	rrsmith@voceon.com		

Vortex Colorado

Address	20 Odyssey Irvine, CA 92618	Participation Type:	Active Supplier
Classifications	DIR (Primary)		
Invitation Date	04/02/2021		
Invitation Type	Automatic		
Invitation Email(s)	staceym@vortexdoors.com		

Washington

Address	P.O. Box 41160 Olympia, WA 98504	Participation Type:	Active Supplier
Invitation Date	04/02/2021		
Invitation Type	Manual		
Invitation Email(s)			

Waste Systems Equipment Inc

Address	PO Box 40878 Houston, TX 77240	Participation Type:	Active Supplier
Invitation Date	04/02/2021		
Invitation Type	Automatic		
Invitation Email(s)	wse1975@sbcglobal.net		

Wastewater Transport Services (American Allwaste LLC dba Wastewater Transport Services)

Address	12141 Wickchester Ln Houston, TX 77079	Participation Type:	Active Supplier
Invitation Date	04/02/2021		
Invitation Type	Automatic		
Invitation Email(s)			

WCA Waste Corporation

Address	1330 Post Oak Blvd Houston, TX 77056	Participation Type:	Active Supplier
Invitation Date	04/02/2021		
Invitation Type	Automatic		
Invitation Email(s)	mdickerson@wcamerica.com swilhite@wcamerica.com apeterson@wcamerica.com		

West Virginia

Address	1900 Kanawha Blvd Charleston, WV 25305	Participation Type:	Active Supplier
Invitation Date	04/02/2021		
Invitation Type	Manual		
Invitation Email(s)			

Westco Ventures LLC

Address	4400 South Wayside Houston, TX 77087	Participation Type:	Active Supplier
Classifications	MBE,SBE,HUB,WBE		
Invitation Date	04/02/2021		
Invitation Type	Automatic		
Invitation Email(s)	awest@westcoventures.com nicole@westcoventures.com		

Western Motorcoach, Inc

Address	11318 Bedford St Houston, TX 77031	Participation Type:	Active Supplier
Invitation Date	04/02/2021		
Invitation Type	Automatic		
Invitation Email(s)	hbao@westernmotorcoach.com		

Westside Collision Inc.

Address	10835 W Little York Houston, TX 77041	Participation Type:	Active Supplier
Classifications	SBE (Primary)		
Invitation Date	04/02/2021		
Invitation Type	Automatic		
Invitation Email(s)	ronnie@firstchoicecollisionllc.com		

White Tucker Company

Address	13895 Westfair East Dr Houston, TX 77041	Participation Type:	Active Supplier
Classifications	SBE (Primary),WBE		
Invitation Date	04/02/2021		
Invitation Type	Automatic		
Invitation Email(s)	bob_nipper@whitetucker.com		

Williamsville Resources Inc (Williamsville Resources II Inc)

Address	17711 E Strack Dr. Spring, TX 77379	Participation Type:	Active Supplier
Classifications	HUB (Primary),WBE		
Invitation Date	04/02/2021		
Invitation Type	Automatic		
Invitation Email(s)	sales@resvcs.com		

Winzer Corporation (Cody Furlong)

Address	224 Tierra Grande Cibolo, TX 78108	Participation Type:	Active Supplier
Invitation Date	04/02/2021		
Invitation Type	Automatic		
Invitation Email(s)			

Wisconsin

Address	P.O. Box 7864 Madison, WI 53707	Participation Type:	Active Supplier
Invitation Date	04/02/2021		
Invitation Type	Manual		
Invitation Email(s)			

WISTRON GREENTECH (WISTRON GREENTECH TEXAS CORP)

Address	2101 Couch Drive McKinney, TX 75069	Participation Type:	Active Supplier
Invitation Date	04/02/2021		
Invitation Type	Automatic		
Invitation Email(s)	Darren_Fort@Wistron.com		

Wood Alternator and Starter Service (Homer J. Wood)

Address	680 Aldine Mail Route Road Houston, TX 77037	Participation Type:	Active Supplier
Classifications	SBE (Primary)		
Invitation Date	04/02/2021		
Invitation Type	Automatic		
Invitation Email(s)	hjwood@sbcglobal.net		

Worldwide Power Products

Address	5711 Brittmoore Road Houston, TX 77041	Participation Type:	Active Supplier
Invitation Date	04/02/2021		
Invitation Type	Automatic		
Invitation Email(s)	sspidle@wpowerproducts.com		

Wrench, Inc.

Address	1929 3rd Ave Seattle, WA 98101	Participation Type:	Active Supplier
Classifications	SBE (Primary)		
Invitation Date	04/02/2021		
Invitation Type	Automatic		
Invitation Email(s)	klawrence@wrench.com		

Wurth USA

Address	2106 Wilderness Point Kingwood, TX 77339	Participation Type:	Active Supplier
Invitation Date	04/02/2021		
Invitation Type	Automatic		
Invitation Email(s)	kevin.rarey@wurthusa.com rachel.parrish@wurthusa.com		

www.hki.com (H&K International Inc)

Address	2200 Skyline Drive Mesquite, TX 75149	Participation Type:	Active Supplier
Invitation Date	04/02/2021		
Invitation Type	Automatic		
Invitation Email(s)	jim.taylor@hki.com		

XL Parts, LLP

Address	15701 Northwest Freeway Houston, TX 77040	Participation Type:	Active Supplier
Classifications	TXM,USC,SBE (Primary)		
Invitation Date	04/02/2021		
Invitation Type	Automatic		
Invitation Email(s)	hugo.pena@xlparts.com		

YPR Solutions LLC

Address	4231 E 5th St Long Beach, CA 90814	Participation Type:	Active Supplier
Classifications	MBE (Primary),SBE,WBE		
Invitation Date	04/02/2021		
Invitation Type	Automatic		
Invitation Email(s)	ryan@yprsolutions.com		

Z Smart, LLC

Address	709 B West Rusk #813 Rockwall, TX 75087	Participation Type:	Active Supplier
Invitation Date	04/02/2021		
Invitation Type	Automatic		
Invitation Email(s)	Keith@ZSmartCo.com		

Zum Services Inc

Address	275 Shoreline Dr Redwood City, CA 94065	Participation Type:	Active Supplier
Invitation Date	04/02/2021		
Invitation Type	Automatic		
Invitation Email(s)	rfpresearch@ridezum.com		

Bid Activity Detail

1st Advertisement

Activity Date	4/2/2021 08:00:00 AM (CT)
Description	

2nd Advertisement

Activity Date	4/5/2021 08:00:00 AM (CT)
Description	

Pre-Proposal Meeting

Activity Date	4/7/2021 10:00:00 AM (CT)
Description	Join Zoom Meeting https://hcde-texas-org.zoom.us/j/86092426032?pwd=SEpZVUlxNm5udW1kRE5GL3dSVzRhQT09 Meeting ID: 860 9242 6032 Passcode: 663076 One tap mobile +13462487799,,86092426032#,,,,*663076# US (Houston) +12532158782,,86092426032#,,,,*663076# US (Tacoma) Dial by your location +1 346 248 7799 US (Houston) +1 253 215 8782 US (Tacoma) +1 669 900 9128 US (San Jose) +1 301 715 8592 US (Washington DC) +1 312 626 6799 US (Chicago) +1 646 558 8656 US (New York) Meeting ID: 860 9242 6032 Passcode: 663076 Find your local number: https://hcde-texas-org.zoom.us/u/kefZnxXYNF

Deadline for Questions

Activity Date	4/20/2021 05:00:00 PM (CT)
Description	Please submit any questions via the questions tab ahead of the deadline for questions.

Proposals Due / Public Bid Opening

Activity Date	4/27/2021 02:00:00 PM (CT)
Description	HCDE/CP has set up a virtual bid opening meeting to announce the submitted respondents upon the bid close date and time. Proposals Due / Public Bid Opening April 27, 2021 at 2:00 p.m. CT Join Zoom Meeting https://hcde-texas-org.zoom.us/j/88097909376?pwd=RFlOZ0FRRFgvamxCeHFKQysySUlrUT09 Meeting ID: 880 9790 9376 Passcode: 211446 One tap mobile +13462487799,,88097909376#,,,,*211446# US (Houston) +12532158782,,88097909376#,,,,*211446# US (Tacoma) Dial by your location +1 346 248 7799 US (Houston) +1 253 215 8782 US (Tacoma) +1 669 900 9128 US (San Jose) +1 301 715 8592 US (Washington DC) +1 312 626 6799 US (Chicago) +1 646 558 8656 US (New York) Meeting ID: 880 9790 9376 Passcode: 211446 Find your local number: https://hcde-texas-org.zoom.us/u/kcZyYdAL9F

Anticipated Board Award

Activity Date	6/16/2021
Description	

Regular Board Meeting			**6.E.13.**
Meeting Date:	June 16, 2021		
Title:	Contract Award for 21/041LS Ice Cream Products		
Submitted For:	Jeff Drury, Choice Partners	**Submitted By:**	Melissa Wilder
Recommended Action:	Approve	**HCDE Goal(s):**	4. Provide cost savings by leveraging tax dollars
Additional Resource Personnel:		**Facilities/Technology Approval Needed?:**	None

Information

Posted Agenda Item:

Consider approval of the Contract Award for job no. 21/041LS for Ice Cream Products with the following vendors: BlueBonnet DSD Irving Inc. dba BlueBonnet Ice Cream (#21/041LS-01); JA-EN Enterprises dba JP Ice Cream Distributors (#21/041LS-02); La Costenita Distribuidor, Inc. (#21/041LS-03); The Masters Distribution System Company, Inc. (#21/041LS-04); Paleteria El Pibe (#21/041LS-05); Yumi Ice Cream Co., Inc. (#21/041LS-06) for the period of one (1) year starting 08/01/2021 through 07/31/2022.

Subject:

Choice Partners; Contract Award; Food Contract; Ice Cream Products Contract; Revenue Generating.

Rationale:

The process enacted was Request for Proposal (RFP) to acquire proposals from vendors to provide Ice Cream Products to HCDE/Choice Partners members.

Three hundred (300) invitations were extended for proposals. Six (6) responses were received from vendors. Each response was reviewed for compliance with the requirements of RFP no. 21/041LS. All responses that met the criteria and requirements of the RFP were evaluated and scored. All six (6) vendors offering the best value to HCDE/Choice Partners and its members were selected for award.

Choice Partners recommends award of a one (1) year contract from 08/01/2021 to 07/31/2022 to the vendors stated above in Posted Agenda Item. Contract no. 21/041LS has the option for up to three (3) annual renewals. Anticipated revenue from contract no. 21/041LS will be an administrative fee of one percent (1%). The contract is governed by Texas Education Code 44.031.

Fiscal Impact

Included in FY budget Y/N:	Y
Included in current budget amendment Y/N:	N

Attachments

Recommendation 21/041LS

Evaluation Summary 21-041LS

Participation List 21-041LS

Harris County Department of Education
Choice Partners
Proposal Recommendation Form
Program Review
[This form is used to document due diligence by Recommendation Committee]

To:	**Purchasing Division**	
From:	**Recommendation Committee**	
Melissa Wilder	HCDE/Choice Partners	
Mollie Lauder	Beta Academy	
Elizabeth Pietzsch	Tarrant County	
Job (Bid or RFP#) and Name:	21/041LS	Ice Cream Products
Board Meeting Date:	6/16/2021	
Date:	5/10/2021	

Procurement Requirements Available:

Check One

	Under $2,500 (Requires Division Director and Asst Supt. Approval)
	From $2,500 to $50,000 (Requires Buyer, Purchasing Director/CFO Approval)
	Over $50,000 (per CH Local)
X	Cooperative Programs (Requires Board Approval)

I certify that I have reviewed the attached RFP and certify that all of my actions as a Recommendations Committee Member are within the procurement requirements in accordance with local Board Policies (CH local/legal) and legal (federal and state) policies and administrative guidelines set by the Business Office and Purchasing Division.

I certify that I have adhered to the Purchasing Policies of HCDE concerning the review of this RFP to include policies on conflict of interest (CIQ).

I certify that I am aware of all purchasing policies (CH Local and CH Legal) and administrative procedures of HCDE.

I certify that I am aware of the penalties of not following the purchasing policies and procedures and in specific with section 44.032 of the Texas Education Code which deals with the penalties related to sequential or component purchases.

I further certify that I recommend the execution of a contract after Board approval.

(Note: This form is required of all jobs (bids and RFPs) prepared by all buyers & Director)

Justification:
(Any information that pertains to this job (bid or RFP)

21/041LS Ice Cream Products

Choice Partners members will utilize this contract for Ice Cream Products

This contract will provide a discounted price, superior quality, and comply with state purchasing requirements as stated in TEC §44.031.

This job was competitively bid and advertised. The result of the bid generated the following responses:

Invitations were sent to	300	vendors
HCDE received	6	responses (see attached evaluation summary).

Recommendation:

HCDE is recommending with Choice Partners Cooperative for: BlueBonnet DSD Irving Inc. dba BlueBonnet Ice Cream, JA-EN Enterprises dba JP Ice Cream Distributors, La Costenita Distribuidor Inc, The Masters Distribution System Company, Inc., Paleteria El Pibe, and Yumi Ice Cream Co., Inc..

;

Harris County Department of Education
Choice Partners
Instructions to Recommendation Committee

[This form is used to document due diligence by Recommendation Committee]

To:	**Recommendation Committee**
From Choice Partners - Contract Manager:	Laura Sprehe
Job (Bid or RFP) # and Name:	21/041LS
	Ice Cream Products
Board Meeting Date:	6/16/2021
Today's Date:	5/10/2021

Attached are the following materials for your review and possible recommendation to the Superintendent and the Board of Trustees:

Buyer Certification
Bid Tabulation
Copy of the Job (Bid or RFP) responses
Set of Specs will be available for your review

Your responsibility for review of this job (bid of RFP) is to make sure that HCDE receives the best value for the goods and services sought. Please review the attached job (bid or RFP) and certify that all of the procurement requirements have been met in accordance with local Board Policies and legal (federal and state) policies and administrative guidelines set by the Business Office and the Purchasing Division.

Please remember to adhere to section 44.032 of the Texas Education Code, "Enforcement of Purchase Procedures: Criminal Penalties; Removal; Ineligibility" which deal with the penalties related to component, separate, and sequential purchases. In addition, Board policy CH Local and Legal are required to be met as part of your contractual obligation with HCDE.

It should be noted that if a required document is not provided by the bidder, the Purchasing Division will not be able to make a recommendation and or issue a purchase order.

Please review the responses to the job (bid or RFP) and submit the following forms by the required deadline for the next available Board Meeting:

Signed Certification and Recommendation Form

If any technicalities or changes need to be made, these must be addressed in the recommendation and presented as such to the Superintendent and the Board of Trustees.

Agenda Item (Prepared by Buyer handling the job/bid or RFP)

Once, a recommendation is approved by the Board, the Purchasing Division will issue an award letter and request that any pending bonds or contracts be submitted within 5 days to the District.

Harris County Department of Education
Choice Partners
Effectiveness and Compliance Review Form

[This form is used to document due diligence by Recommendation Committee]

To: Purchasing Audit File and Jesus J. Amezcua, CPA,
Assistant Supt. for Business

From Contract Manager:	Laura Sprehe
Purchasing Dept:	Kendra Jackson, Assistant Director
Job- Bid or RFP# and Name:	21/041LS
	Ice Cream Products
Board Meeting Date:	6/16/2021
Date:	5/10/2021

Procurement Requirements Available:

	Check One
	Under $2,500 (Requires Division Director and Asst Supt. Approval)
	From $2,500 to $50,000 (Requires Buyer, Purchasing Director/CFO Approval)
	Over $50,000 (per CH Local)
X	Cooperative Programs (Requires Board Approval)

I certify that I have reviewed the attached job (bid or RFP) and certify that all of my actions as a Recommendations Committee Member are within the procurement requirements in accordance with Local Board Policies (CH Local/Legal) and Legal (Federal and State) policies and administrative guidelines set by the Business Office and the Purchasing Division.

I certify that I have adhered to the Purchasing Policies of HCDE concerning the review of this job (bid or RFP) to include policies on conflict of interest.

I certify that I am aware of all purchasing policies (CH Local and CH Legal) and administrative procedures of HCDE.

I certify that I am aware of the penalties of not following the purchasing policies and procedures and in specific with section 44.032 of the Texas Education Code which deals with the penalties related to sequential or component purchases. I further certify that I recommend the issuance of a purchase order after Board approval and execution of a contract.

(Note: This form is required of all jobs (bids and RFPs) prepared by all buyers and Director)

21/041LS

Ice Cream Products

Evaluation Criteria	Total Weighted Value	BlueBonnet DSD Irving Inc.	JP Ice Cream (ja-en enterprises)	La Costenita Distributor Inc	Masters Distribution (The Masters Distribution Systems Company, Inc.)	Paleteria El Pibe	Yumi Ice Cream Co., Inc.
Averages							
(1) Price Overall Cost of Program Pricing as determined by the proposal submitted Pricing may also be based upon usage and coverage	40	36.7	30.7	37.3	34.7	32.3	30.3
(2) Vendor's experience and reputation References for local governmental entities and with a purchasing cooperative program Local government agencies within the past 5 years Other projects completed within the past 10 years	20	18.0	12.3	12.3	18.3	16.0	16.0
(3) Quality of Vendor's products/services and extent to which the products/services meet HCDE and HCDE members' needs: Project Management Infrastructure Solutions Quality of Vendor's Products/Service Demonstrated Ability to Perform	25	24.3	20.3	21.3	24.7	23.3	24.0
(4) Impact on the ability of HCDE members to comply with laws and rules relating to HUB/MWBE/SBE/PDBE/DBE	0	0.0	0.0	0.0	0.0	0.0	0.0
(5) Whether Vendor's financial capability is appropriate to the size and scope of the pr oject and the total long-term cost to HCDE and HCDE members to acquire the products/service	5	4.0	2.7	1.7	4.3	2.7	4.3
(6) For a contract for good s and services, other than goods and services related to telecommunications and information services, building construction and maintenance, or instructional materials, whether the Vendor or the Vendor's ultimate parent company or majority owner: (A) has its principal place of business in this state; or (B) employs at least 500 persons in this state	0	0.0	0.0	0.0	0.0	0.0	0.0
(7) Vendor's past relationship with HCDE/CP	5	4.7	4.0	4.0	5.0	4.3	4.7
(8) Marketing Plan	5	5.0	3.0	2.3	4.7	3.7	4.7
Evaluators: Total	**100**	**92.7**	**73.0**	**79.0**	**91.7**	**82.3**	**84.0**

Melissa Wilder
Mollie Lauder
Elizabeth Pietzsch

Non-Responsive	**0**
Non-Awarded	**0**
Award Threshold of 70	**6**
Total Responses	**6**

Invitations sent to 300 prospective bidders
Contracts are in accordance with TEC 44.031
It is recommended that the following awards of annual contracts:

Contract	Vendor
21/041LS -01	BlueBonnet DSD Irving Inc. dba BlueBonnet Ice Cream
21/041LS -02	JA-EN Enterprises dba JP Ice Cream Distributors
21/041LS -03	La Costenita Distribuidor Inc
21/041LS -04	The Masters Distribution System Company, Inc.
21/041LS -05	Paleteria El Pibe
21/041LS -06	Yumi Ice Cream Co., Inc.

Harris County Department of Education
Participation Detail as of 5/18/2021 01:53:11 PM (CT)

Bid Information

Bid Creator	Laura A Sprehe Food Contract Manager
Email	lsprehe@hcde-texas.org
Phone	1 (713) 696 8213
Fax	
Bid Number	21/041LS
Title	Ice Cream Products
Bid Type	Request for Proposal
Issue Date	4/2/2021 12:00 AM (CT)
Close Date	5/3/2021 02:00:00 PM (CT)

Participation Summary

Company Name	City, State	Invitation Date	Status	Status Date	Response Date
23 THRU ME LLC (23 THRU ME)	Houston, TX	04/02/2021			
365 Paving & Construction LLC	Mission, TX	04/02/2021			
A.F. Import & Wholesale Co.	Houston, TX	04/02/2021			
AAA Painting	Houston, TX	04/02/2021			
Advance Pierre Foods	Blue Ash, OH	04/02/2021			
Advance Sales	Houston, TX	04/02/2021			
AdvancePierre Foods	Cincinnati, OH	04/02/2021			
Advantage office products	Houston, TX	04/02/2021			
All American Poly	Piscataway, NJ	04/02/2021			
Alpha Foods Co.	Waller, TX	04/02/2021			
American Foods Group (Skylark Meats Brands Division)	Omaha, NE	04/02/2021			
American Pride Paper and Plastic	Lakewood, NJ	04/02/2021			
American Pride Seafoods LLC (American Seafoods International LLC)	New Bedford, MA	04/02/2021			
AmeriQual Group LLC	Evansville, IN	04/02/2021			
Apple & Eve	Carneys Point, NJ	04/02/2021			
ASE Security Solutions LLC	HOUSTON, TX		Viewed	04/12/2021	
Asian Food Solutions (Chinese Food Solutions, Inc)	Oviedo, FL	04/02/2021			
B2BDistribut, Inc.	Austin, TX	04/02/2021			
Bake Crafters Food Company	Collegedale, TN	04/02/2021			
Bearing Fruit Early Childhood Training	HOUSTON, TX	04/02/2021			
Ben E Keith Foods (Ben E Keith Company)	Fort Worth, TX	04/02/2021			
BenCheri Educational Center	Houston, TX	04/02/2021			
Berk Enterprises	Warren, OH	04/02/2021			
Best Express Foods	Cincinnati, OH	04/02/2021			
Blencor LLC	Sealy, TX	04/02/2021			
Blue Bell Creameries	Brenham, TX	04/02/2021			
BlueBonnet DSD Irving Inc.	Irving, TX	04/02/2021	Submitted	05/03/2021	05/03/2021
BMHR - Better Man HR LLC	SAN ANTONIO, TX	04/02/2021			
BRAUN BEEF CO. INC	SAN ANTONIO, TX	04/02/2021			
BRENHAM RESTAURANT SUPPLY (CERTIFIED DISTRIBUTORS, INC.)	HOUSTON, TX	04/02/2021			
Briar Patch	Houston, TX	04/02/2021			
Bridge Point Integrated Services	Houston, TX	04/02/2021			
BRIGHTER FUTURE, INC.	Houston, TX	04/02/2021			
Brookwood Farms Inc	Siler City, NC	04/02/2021			
Brothers Produce of Dallas Inc.	Garland, TX	04/02/2021			
BTE Giftware Store (BTE Import-Export)	San Antonio, TX	04/02/2021			
BUDGET RESTAURANT SUPPLY (TAI HING CORPORATION)	Houston, TX	04/02/2021			
Buena Vista Foods (Sterling Foods)	Azusa, CA	04/02/2021			
Burkett Business	Liberty Hill, TX	04/02/2021			
Butterball (Butterball, LLC)	Garner, NC	04/02/2021	No Bid	04/03/2021	04/03/2021

Cafe Favorites (W.A. Kretch Co., LLC)	Lakeland, FL	04/02/2021			
Caldarella's Restaurant Supply (Caldarella's Inc)	El Paso, TX	04/02/2021			
Cargill Kitchen Solutions	Monticello, MN	04/02/2021			
Cargill Meat Solutions	Wichita, KS	04/02/2021			
Cargill Meat Solutions Corporation	Wichita, KS	04/02/2021			
CC Distributors, Inc.	Corpus Christi, TX	04/02/2021			
Cebev LLC/Juice Bowl	Boca Raton, FL	04/02/2021	No Bid	04/15/2021	04/15/2021
CHAMPION AWARDS	Weslaco, TX		No Bid	04/13/2021	04/13/2021
Champion Concessions (Champion concessions llc)	College Station, TX	04/02/2021	Viewed	04/14/2021	
Chef B Services (Boycott Ranch Dressing, LLC)	The Woodlands, TX	04/02/2021			
Chef's Corner Foods (Omnibus Trading Corp)	Grapevine, TX	04/02/2021			
Child Care Associates	FORT WORTH, TX	04/02/2021			
CHURCHFIELD TRADING CO	SANTA YNEZ, CA	04/02/2021			
Cibus Brokerage	San Antonio, TX	04/02/2021	Viewed	04/08/2021	
CINPAK INC.	SAN ANTONIO, TX	04/02/2021			
Cisneros Packing Co., Inc.	Raymondville, TX	04/02/2021			
Citadel Enterprises Inc	San Jose, CA	04/02/2021			
Cobal Food Services, LLC	Pflugerville, TX	04/02/2021			
Coca-Cola Refreshments	Dallas, TX	04/02/2021			
Comida Vida, Inc.	Fairmont, MN	04/02/2021			
ConAgra Foods, Inc.	Troy, OH	04/02/2021			
Culinary Standards (RSW Distributors, LLC)	Louisville, KY	04/02/2021			
Danmart, Inc	Houston, TX	04/02/2021			
Darlington (Darlington Cookie Company)	Noblesville, IN	04/02/2021			
dave's baking company (Bake R US inc)	santa monica, CA	04/02/2021			
Del Monte Foods, Inc.	Walnut Creek, CA	04/02/2021			
Dem Dang Doggs, LLC	Houston, TX	04/02/2021			
Devin Distributing and Packaging	Palmhurst, TX	04/02/2021			
DFMi (D&F Marketing Inc.)	Tucker, GA	04/02/2021			
DGR United	houston, TX	04/02/2021			
Diamond Crystal Brands, Inc.	Savannah, GA	04/02/2021			
DiMare Fresh, Inc.	Fort Worth, TX	04/02/2021			
Dippin' Dots	Paducah, KY	04/02/2021			
Diversified Foodservice Mfg. - DFM (D&F Marketing Inc)	Tucker, GA	04/02/2021			
Domino's Pizza (MAC Pizza Management, Inc.)	College Station, TX	04/02/2021			
Dominos, LLC	Ann Arbor, MI	04/02/2021			
Double B Foods	Arlington, TX	04/02/2021			
Double 'D' International Food Co., Inc.	Bedford, TX	04/02/2021			
Dr Pepper Bottling Company of Texas (Dr Pepper Snapple Group)	Plano, TX	04/02/2021			
Dutchboy Food Systems, Inc	Knoxville, TN	04/02/2021			
Dynamic Foods	Lubbock, TX	04/02/2021			
Efficient Consultants	Los Angeles, CA	04/02/2021			
Elite Coffee Cafe (Suite Developments LLC)	Houston, TX	04/02/2021			
Epic Harvest (Epic Harvests LLC)	Jacksonville, FL	04/02/2021			
ES Foods/East Side Entrees	Woodbury, NY	04/02/2021			
FamilyPoint Resources	Houston, TX	04/02/2021			
Fat Cat Bakery	Sacramento, CA	04/02/2021			
First Choice Foods	Fort Worth, TX	04/02/2021			
First Place Foods, LLC	Garland, TX	04/02/2021			
Fit Foodz, Inc.	Atlanta, GA	04/02/2021			
Food Distributors of NV INC. DBA Smart Foods 4 Schools	Visalia, CA	04/02/2021			
Foodscapes (Glanbia Nutritionals, Inc.)	Fitchburg, WI	04/02/2021			
Fors Lux Group (Fors Lux Group Corporation)	Houston, TX	04/02/2021			
Foster Farms (Foster Poultry Farms)	Livingston, CA	04/02/2021			
Frenchy's Sausage Company, Inc.	Houston, TX	04/02/2021			
Fresh Provisions, Inc.	Fort Worth, TX	04/02/2021			
Frito-Lay	Plano, TX	04/02/2021			
Frosty Treats (FTI Wholesale, Inc.)	Kansas City, MO	04/02/2021			
FSISW, LLC	Houston, TX	04/02/2021			
Full Filled Project Inc	Plano, TX	04/02/2021			
Fusion Food Marketing & Sales	Houston, TX	04/02/2021			
Gazelle Capital, LLC	Saint Petersburg, FL	04/02/2021			
GDK Go Inc. DBA Dominos Pizza	Houston, TX	04/02/2021			

Gem Food Services Corp.	Rosenberg, TX	04/02/2021			
Gene's Machine, INC.	Victoria, TX	04/02/2021			
Gilman Cheese Corporation	Gilman, WI	04/02/2021			
Glazier Foods Company	Houston, TX	04/02/2021			
Global Coffee Company	Houston, TX	04/02/2021			
Global Food Solutions	Hauppage, NY	04/02/2021			
Global Foods Inc.	Las Vegas, NV	04/02/2021			
GOD FEARING POWER HOUSE (POWER ROCK COMMUNITY CENTR)	HOUSTON, TX	04/02/2021			
Gold Creek Foods, LLC	GAINESVILLE, GA	04/02/2021			
Goldkist, A Pilgrim's Pride Company (Pilgrim's Pride Corporation)	Greeley, CO	04/02/2021			
Good Harbor Fillet Co., LLC	Gloucester, MA	04/02/2021			
Gordon Food Service, Inc.	Grand Rapids, MI	04/02/2021			
Hadley Farms Bakery	Smithsburg, MD	04/02/2021			
HAH INC	Houston, TX	04/02/2021			
Hardie	Houston, TX	04/02/2021			
Harris School Solution	Niagra Falls, NY	04/02/2021			
Harvest Hill.	Stamford, CT	04/02/2021			
HCDE CPC	Houston, TX	04/02/2021			
HCONE International IMPEX Inc (Enoch Kabutey)	Houston, PA	04/02/2021			
Healthy Lunch Box	Houston, TX	04/02/2021			
Heart Nation Inc	Humble, TX	04/02/2021			
Heart of Texas Biscuits	Waco, TX	04/02/2021			
Heart of Texas Biscuits (Heart of Texas Biscuits Inc.)	Waco, TX	04/02/2021			
Hershey's Ice Creamm (Hershey Creamery Company)	Harrisburg, PA	04/02/2021			
Hickory Hollow Restaurant (Bayou BBQ Inc.)	houston, TX	04/02/2021			
HIGH LINER FOODS	Portsmouth, NH	04/02/2021			
Hill Country Dairies, Inc.	Austin, TX	04/02/2021	Viewed	04/07/2021	
Hinsdale Farms	Bristol, IN	04/02/2021			
Horizon Snack Foods, Inc	Livermore, CA	04/02/2021			
Hormel	Austin, MN	04/02/2021			
Horns Crew Trucking (Alvin Horn)	Longview, TX	04/02/2021			
Houston Urban Debate League	Houston, TX	04/02/2021			
HPC Foodservice (Hartford Provision Company)	South Windsor, CT	04/02/2021			
Ice Cream Specialties (Z.I. Rose Inc.)	Bedford, OH	04/02/2021			
Icelandic USA, Inc	Newport News, VA	04/02/2021			
Idaho Pacific	Ririe, ID	04/02/2021			
Idahoan Foods, LLC	Idaho Falls, ID	04/02/2021			
Innoseal Systems	Charlotte, NC	04/02/2021			
Integrated Food Service (Let's Do Lunch, Inc)	Gardena, CA	04/02/2021	Viewed	04/02/2021	
J.M. Smucker Company/Smucker Foodservice, Inc. (The J.M. Smucker Company)	Orrville, OH	04/02/2021			
J.O.Y. Foods, Inc.	Dallas, TX	04/02/2021			
J.R. Simplot Company	Boise, ID	04/02/2021			
Jake's Finer Foods	Houston, TX	04/02/2021			
Jennie-O Turkey Store Sales, LLC	Willmar, MN	04/02/2021	Viewed	04/06/2021	
JNSFOODS	tamarac, FL	04/02/2021			
John Williams (Mrs litha child care center)	La porte, TX	04/02/2021			
Jones-Neitzel Co	Dallas, TX	04/02/2021			
Jonny Pops, LLC	St. Louis Park, MN	04/02/2021			
jp ice cream (ja-en enterprises)	Pharr, TX	04/02/2021	Submitted	05/03/2021	05/03/2021
JTM Food Group (J.T.M. Provision's Company, Inc)	Harrison, OH	04/02/2021			
KANKO (Floyd's Chores & Odd Jobs)	Dallas, TX	04/02/2021			
Karlsburger	Monticello, MN	04/02/2021			
KD Acquisition I, LLC dba Kings Delight (Kings Delight)	Gainesville, GA	04/02/2021			
Kemm ice cream llc (Mariana Ernst)	Baton Rouge, LA	04/02/2021			
Kendrick Skipper dba Chick-fil-A at Magnolia	Magnolia, TX	04/02/2021			
Kent Precision Foods Group	St. Louis, MO	04/02/2021			
KEYIMPACT SALES & SYSTEMS	AUSTIN, TX	04/02/2021	Viewed	04/02/2021	
KeyImpact Sales & Systems, Inc.	Pasadena, TX	04/02/2021			
Kings Delight	Gainesville, GA	04/02/2021			
Klement Ice Cream Vendors (Karl Klement Properties, Inc.)	Decatur, TX	04/02/2021			

Kool Snacks (Kool Snacks LLC)	Santa Cruz, CA		Viewed	05/03/2021	
Kraft Heinz Foods Company	Pittsburgh, PA	04/02/2021			
Kurz & Co.	Houston, TX	04/02/2021	No Bid	04/07/2021	04/07/2021
La Brisa Ice Cream Co (Guadalupe Flores)	Houston, TX	04/02/2021	Viewed	04/05/2021	
LA COSTENITA DISTRIBUTOR INC (Azteca Tax and Bookkeeping)	AUSTIN, TX	04/02/2021	Submitted	04/30/2021	04/30/2021
Labatt Food Service	San Antonio, TX	04/02/2021			
Lakeland Dallas (LMI Enterprises LLC)	Allen, TX	04/02/2021			
Lakeland Marketing	Spring, TX	04/02/2021			
Lamb Weston	Eagle, IL	04/02/2021			
Land O'Lakes/Advantage Waypoint LLC (Land O'Lakes)	Tampa, GA	04/02/2021			
Launch Point CDC, Inc.	Houston, TX	04/02/2021			
Lazo Food Brokerage (Vanessa Lazo)	Houston, TX	04/02/2021			
Little Ones Daycare	Pasadena, TX	04/02/2021			
Lott Marketing	Houston, TX	04/02/2021			
Luna's Kitchen LLC	San Antonio, TX	04/02/2021			
Lux Bakery, Inc.	SAN ANTONIO, TX	04/02/2021	Viewed	04/09/2021	
M.C.I. Foods/Los Cabos Mexican Foods (M.C.I. Foods, Inc.)	Santa Fe Springs, CA	04/02/2021			
Magic Seasoning Blends, LLC	New Orleans, LA	04/02/2021			
Maid-Rite Specialty Foods, LLC	Dunmore, PA	04/02/2021			
Manhattan Beach Cream'wich LLC	Los Alamitos, CA	04/02/2021			
Masters Distribution (The Masters Distribution Systems Company, Inc.)	Arlington, TX	04/02/2021	Submitted	05/03/2021	05/03/2021
McLane Global	Houston, TX	04/02/2021			
McLean Marketing	Boerne, TX	04/02/2021			
McNairn Packaging	westfield, MA	04/02/2021			
Mendoza Fresh Produce	Houston, TX	04/02/2021			
Michael Foods Inc.	Minnetonka, MN	04/02/2021			
Millunzi & Associates	The Woodlands, TX	04/02/2021			
MoonLyte Treats LLC	houston, TX	04/02/2021			
Mrs. Clark's Foods (MCF Operating LLC)	Ankeny, IA	04/02/2021			
Muffin Town (JSB Industries, Inc.)	Chelsea, MA	04/02/2021			
Multi Foods, LLC (Bento Foods)	Houston, TX	04/02/2021	Viewed	04/03/2021	
Mustang Custom Foods LLC	Dallas, TX	04/02/2021	Viewed	04/29/2021	
Nardone Bros Baking Co Inc.	Wilkes Barre, PA	04/02/2021			
National Food Group, Inc	Novi, MI	04/02/2021			
New Spectrum Educational Consultants (Civil Society Educational Consultants)	Houston, TX	04/02/2021			
Newton Brokerage (Margueritte D. Newton)	Houston, TX	04/02/2021			
Nicho Produce Co., Inc.	Edinburg, TX	04/02/2021			
No Touch Easy Gloves	HOUSTON, TX	04/02/2021			
Nogales Produce Inc.	Dallas, TX	04/02/2021			
NORDCO Marketing, Inc.	The Woodlands, TX	04/02/2021			
Northbourne Food Suppliers	Houston, TX	04/02/2021			
notables	Brooklyn Center, MN	04/02/2021	No Bid	04/29/2021	04/29/2021
NU Health Foods, LLC	Marina Del Rey, CA	04/02/2021			
One More Round Inc	Houston, TX	04/02/2021	No Bid	04/06/2021	04/12/2021
Oscar's Creamery & Catering (Inwood Associations LLC)	Houston, TX	04/02/2021			
Otis Spunkmeyer LLC	San Leandro, CA	04/02/2021			
Out of the Shell DBA Yangs 5th Taste	South El Monte, CA	04/02/2021	No Bid	04/02/2021	04/02/2021
Paleteria El Pibe	Houston, TX	04/02/2021	Submitted	04/29/2021	04/29/2021
Papa John's (GFPM LLC)	Houston, TX	04/02/2021			
Papa John's Pizza (Houston Pizza Venture, LP)	Houston, TX	04/02/2021			
Papa Murphy's Pizza (Limmrick Pizza Works Memorial, LLC)	Pearland, TX	04/02/2021			
Payton's Blend (Payton's Blend LLC)	Houston, TX	04/02/2021			
PepsiCo	Houston, TX	04/02/2021			
PepsiCo Foodservice	Spring, TX	04/02/2021			
Perdue Foods LLC	Salisbury, MD	04/02/2021			
PFG Victoria (Vistar Corporation)	Cenninnel, CO	04/02/2021			
PHD Resources & Taxes	Houston, TX	04/02/2021			
Phil-Paul Tax Services	Houston, TX	04/02/2021			
Preferred Meal Systems, Inc	Berkeley, IL	04/02/2021			
Preschool Express Learning Academy	Humble, TX	04/02/2021			

Prime Central Store (Waretrack, Inc.)	HOUSTON, TX	04/02/2021			
Proview Foods LLC	Gainseville, GA	04/02/2021			
Quality Star Products Ltd.	Garland, TX	04/02/2021			
Quantum Foods, LLC	Bolingbrook, IL	04/02/2021			
Ramos & Harrison	Corpus Christi, TX	04/02/2021			
Rapids Wholesale (Dascoa)	Marion, IA	04/02/2021	Viewed	04/08/2021	
Red Gold, LLC (Calfed Financial Corporation)	Orestes, IN	04/02/2021			
refresh LLC	beaumont, TX	04/02/2021			
Remy Dillenseger	Houston, TX		No Bid	04/06/2021	04/06/2021
Revolution Foods, Inc.	Oakland, CA	04/02/2021			
REXCO FOODS LLC	The Woodlands, TX	04/02/2021			
Rich Chicks, LLC	Tracy, CA	04/02/2021			
Rich Ice Cream	West Palm Beach, FL	04/02/2021			
Rich Products Corporation	Buffalo, NY	04/02/2021			
Ricos Products	San Antonio, TX	04/02/2021			
Rising Star Academy	Houston, TX	04/02/2021			
River City Produce Co., Inc	San Antonio, TX	04/02/2021			
Rodriguez Foods LTD	Fort worth, TX	04/02/2021			
Rose & Shore	Vernon, CA	04/02/2021			
Ruiz Food Products, Inc.	Dinuba, CA	04/02/2021			
S.A. Piazza & Associates, LLC	Clackamas, OR	04/02/2021			
Sargent Foods LLC	Sarasota, FL	04/02/2021			
Savory Life, LLC	Atlantic Beach, FL	04/02/2021			
School Choices	Spring, TX	04/02/2021			
SCHREIBER FOODS INTERNATIONAL	Upper Saddle River, NJ	04/02/2021			
Schwan's Food Service, Inc.	Marshall, MN	04/02/2021	No Bid	04/03/2021	04/03/2021
SilverLine Distributors	Houston, TX	04/02/2021			
SimplyMeats Traceable Distribution	Bronx, NY	04/02/2021			
SKILLASTICS (SANDY SPIN SLADE INC)	CORONA, CA	04/02/2021			
Smart Mouth Foods (Bull's Eye Brands, Inc.)	Atlanta, GA	04/02/2021			
Smart Scholars Foundation	Houston, TX	04/02/2021			
SOMMA Food Group, LLC	Dallas, TX	04/02/2021			
South Mill Mushroom Sales	Kennett Square, PA	04/02/2021			
Southern Ice Cream	Stafford, TX	04/02/2021	Unsubmitted	04/02/2021	
Southwest Foodservice Excellence	Scottsdale, AZ	04/02/2021			
Spur Employment, Inc.	HUNTSVILLE, AL	04/02/2021			
Stampede Meat, Inc	Bridgeivew, IL	04/02/2021			
Stellar Trading Inc	Katy, TX	04/02/2021			
STEM Urban Perspective (Science, Technology, Engineering with an Urban Perspective)	Humble, TX	04/02/2021			
Stockwell	Oakland, CA	04/02/2021			
Summit Food Brokers (Eichenlaub, Inc)	Spring, TX	04/02/2021			
SunOpta Foods, Inc.	Edina, MN	04/02/2021			
Super Bakery	Cleveland, OH	04/02/2021			
Superior Bean And Seed (E & J AGRI, INC.)	SUDAN, TX	04/02/2021			
Sweet Chills Brands (Sweet Chills LLC)	Murrieta, CA	04/02/2021			
Sweet Dreams Gourmet/ Sugar Bunch Creations (S.D.Candy Co, Inc)	Houston, TX	04/02/2021			
Synergy-Enterprises	Addison, TX	04/02/2021			
Sysco Houston, Inc.	Houston, TX	04/02/2021			
Tampa Maid Foods, Inc	Lakeland, FL	04/02/2021			
Tastee Kreme	HOUSTON, TX	04/02/2021	Viewed	05/03/2021	
Tasty Brands	Syosset, NY	04/02/2021			
Texas Association of African American Chambers of Commerce (TAAACC)	Austin, TX	04/02/2021			
TexBel Farms International, LLC	Houston, TX	04/02/2021			
The Amazing Chickpea (Healthy America, LLC)	Maple Grove, MN	04/02/2021			
The Core Group	Chino, CA	04/02/2021			
THE FATHERS TABLE	Sanford, FL	04/02/2021			
The Healthy School Food Collaborative	New Orleans, LA	04/02/2021			
The Heart of God Restoration Ministry	Houston, TX	04/02/2021			
The Hubert Company (The Hubert Comany LLC)	Harrison, OH	04/02/2021			
The Resilient Group	Houston, TX	04/02/2021			
The Safe + Fair Food Company	Chicago, IL	04/02/2021			
The School Group	cypress, TX	04/02/2021			
TMB Screen Printing & Embroidery Spring	Spring, TX	04/02/2021			
Trentino Gelato (Trentino Wholesaling LTD)	Houston, TX	04/02/2021			

Trident Marketing	Katy, TX	04/02/2021			
Trident Seafoods	Seattle, WA	04/02/2021			
True Brew Enterprises	Plano, TX	04/02/2021			
Truitt Family Foods	Salem, OR	04/02/2021			
Tyson Prepared Foods, Inc.	Springdale, AR	04/02/2021			
U. S. WHOLESALE PRODUCTS	SAN ANTONIO, TX	04/02/2021			
UNIFRESH, INC	SAN ANTONIO, TX	04/02/2021			
UNITED Sales & Service	Arvada, CO	04/02/2021			
Uno Foods, Inc.	Brockton, MA	04/02/2021			
Visual Arts Productions	Houston, TX	04/02/2021			
VMP Nutrition, LLC	Fort Worth, TX	04/02/2021			
Wawona Frozen Foods	Clovis, CA	04/02/2021			
Werk U Out training	alvin, TX	04/02/2021			
Whitlock Packaging	Tulsa, OK	04/02/2021			
WNA Atrium Packaging	Houston, TX	04/02/2021			
Yumi Ice Cream Co., Inc.	The Colony, TX	04/02/2021	Submitted	04/29/2021	04/29/2021
Zummos Meat Company	Beaumont, TX	04/02/2021			

Regular Board Meeting			**6.E.14.**
Meeting Date:	June 16, 2021		
Title:	Contract Award for 21/042MJ for Moving, Storage and Related Items		
Submitted For:	Joann Nichols, Choice Partners	**Submitted By:**	Cora Day
Recommended Action:	Approve	**HCDE Goal(s):**	4. Provide cost savings by leveraging tax dollars
Additional Resource Personnel:	Joann Nichols, Jeff Drury, Richard Vela, Yaritza Roman, Kendra Jackson and Dr. Jesus Amezcua	**Facilities/Technology Approval Needed?:**	None

Information

Posted Agenda Item:

Consider approval of the Contract Award for job no. 21/042MJ for Moving, Storage and Related Itemswith the following vendors: APMS of Houston, LLC dba All Points of Texas (#21/042MJ-01); A-Rocket Moving & Storage, Inc. (#21/042MJ-02); Pioneer Contract Services, Inc. (#21/042MJ-03), and Roadrunner, Ltd dba Roadrunner Moving & Storage (#21/042MJ-04) for the period 06/16/2021 through 06/15/2022.

Subject:

Choice Partners; Contract Award; Moving, Storage and Related Items; Revenue Generating

Rationale:

The process enacted was Request for Proposal (RFP) to acquire proposals from vendors to provide Moving, Storage and Related Items to HCDE/Choice Partners members.

Three hundred seventy-six (376) invitations were extended for proposals. Eight (8) responses were received from vendors. Each response was reviewed for compliance with the requirements of RFP no. 21/042MJ. All responses that met the criteria and requirements of the RFP were evaluated and scored. Two (2) vendors was determined to be non-responsive, two (2) were non-awarded, and four (4) vendors offering best value to HCDE/Choice Partners and its members were selected for award.

HCDE/Choice Partners recommends award of a one (1) year contract from 06/16/2021 to 06/15/2022 to the vendors stated above in Posted Agenda Item. Contract no. 21/042MJ has the option for up to three (3) annual renewals. Anticipated revenue from contract no. 21/042MJ will be an administrative fee of two percent (2%). This contract is governed by Texas Education Code 44.031.

Fiscal Impact

Included in FY budget Y/N:	Y
Included in current budget amendment Y/N:	N

Attachments

Recommendation Report
Evaluation Summary
Participation Listing

Harris County Department of Education
Choice Partners
Proposal Recommendation Form
Program Review
[This form is used to document due diligence by Recommendation Committee]

To:	**Purchasing Division**
From:	**Recommendation Committee**
Kristi Nichols	Choice Partners
Mary Causey	Choice Partners
Michael Robles	Choice Partners

Job (Bid or RFP#) and Name: 21/042MJ Moving, Storage & RI

Board Meeting Date: 6/16/2021
Date: 5/20/2021

Procurement Requirements Available:

Check One

	Under $2,500 (Requires Division Director and Asst Supt. Approval)
	From $2,500 to $50,000 (Requires Buyer, Purchasing Director/CFO Approval)
	Over $50,000 (per CH Local)
X	Cooperative Programs (Requires Board Approval)

I certify that I have reviewed the attached RFP and certify that all of my actions as a Recommendations Committee Member are within the procurement requirements in accordance with local Board Policies (CH local/legal) and legal (federal and state) policies and administrative guidelines set by the Business Office and Purchasing Division.

I certify that I have adhered to the Purchasing Policies of HCDE concerning the review of this RFP to include policies on conflict of interest (CIQ).

I certify that I am aware of all purchasing policies (CH Local and CH Legal) and administrative procedures of HCDE.

I certify that I am aware of the penalties of not following the purchasing policies and procedures and in specific with section 44.032 of the Texas Education Code which deals with the penalties related to sequential or component purchases.

I further certify that I recommend the execution of a contract after Board approval.

(Note: This form is required of all jobs (bids and RFPs) prepared by all buyers & Director)

Justification:
(Any information that pertains to this job (bid or RFP)

21/042MJ Moving, Storage & RI

Choice Partners members will utilize this contract for Moving, Storage & RI

This contract will provide a discounted price, superior quality, and comply with state purchasing requirements as stated in TEC §44.031.

This job was competitively bid and advertised. The result of the bid generated the following responses:

Invitations were sent to	376	vendors
HCDE received	8	responses (see attached evaluation summary).

Recommendation:

HCDE is recommending with Choice Partners Cooperative for:	APMS of Houston, LLC. (dba: All Points of Texas) A-Rocket Moving & Storage Inc. Pioneer Contract Services, Inc. Roadrunner, Ltd. (dba: Roadrunner Moving & Storage)

Harris County Department of Education
Choice Partners
Instructions to Recommendation Committee

[This form is used to document due diligence by Recommendation Committee]

To:	**Recommendation Committee**
From Choice Partners - Contract Manager:	Monique Joseph
Job (Bid or RFP) # and Name:	21/042MJ
	Moving, Storage & RI
Board Meeting Date:	6/16/2021
Today's Date:	5/20/2021

Attached are the following materials for your review and possible recommendation to the Superintendent and the Board of Trustees:

Buyer Certification
Bid Tabulation
Copy of the Job (Bid or RFP) responses
Set of Specs will be available for your review

Your responsibility for review of this job (bid or RFP) is to make sure that HCDE receives the best value for the goods and services sought. Please review the attached job (bid or RFP) and certify that all of the procurement requirements have been met in accordance with local Board Policies and legal (federal and state) policies and administrative guidelines set by the Business Office and the Purchasing Division.

Please remember to adhere to section 44.032 of the Texas Education Code, "Enforcement of Purchase Procedures: Criminal Penalties; Removal; Ineligibility" which deal with the penalties related to component, separate, and sequential purchases. In addition, Board policy CH Local and Legal are required to be met as part of your contractual obligation with HCDE.

It should be noted that if a required document is not provided by the bidder, the Purchasing Division will not be able to make a recommendation and or issue a purchase order.

Please review the responses to the job (bid or RFP) and submit the following forms by the required deadline for the next available Board Meeting:

Signed Certification and Recommendation Form

If any technicalities or changes need to be made, these must be addressed in the recommendation and presented as such to the Superintendent and the Board of Trustees.

Agenda Item (Prepared by Buyer handling the job/bid or RFP)

Once, a recommendation is approved by the Board, Choice Partners Division will issue an award letter and request that any pending bonds or contracts be submitted within 5 days to the District.

Harris County Department of Education
Choice Partners
Effectiveness and Compliance Review Form

[This form is used to document due diligence by Recommendation Committee]

To:	Purchasing Audit File and Jesus J. Amezcua, CPA, Assistant Supt. for Business
From Contract Manager:	Monique Joseph
Purchasing Dept:	Kendra Jackson, Director
Job- Bid or RFP# and Name:	21/042MJ Moving, Storage & RI
Board Meeting Date:	6/16/2021
Date:	5/20/2021

Procurement Requirements Available:

	Check One
	Under $2,500 (Requires Division Director and Asst Supt. Approval)
	From $2,500 to $50,000 (Requires Buyer, Purchasing Director/CFO Approval)
	Over $50,000 (per CH Local)
X	Cooperative Programs (Requires Board Approval)

I certify that I have reviewed the attached job (bid or RFP) and certify that all of my actions as a Recommendations Committee Member are within the procurement requirements in accordance with Local Board Policies (CH Local/Legal) and Legal (Federal and State) policies and administrative guidelines set by the Business Office and the Purchasing Division.

I certify that I have adhered to the Purchasing Policies of HCDE concerning the review of this job (bid or RFP) to include policies on conflict of interest.

I certify that I am aware of all purchasing policies (CH Local and CH Legal) and administrative procedures of HCDE.

I certify that I am aware of the penalties of not following the purchasing policies and procedures and in specific with section 44.032 of the Texas Education Code which deals with the penalties related to sequential or component purchases. I further certify that I recommend the issuance of a purchase order after Board approval and execution of a contract.

(Note: This form is required of all jobs (bids and RFPs) prepared by all buyers and Director)

21/042MJ

Moving, Storage & RI

Evaluation Criteria	Total Weighted Value	All Points of Texas (APMS of Houston LLC)	A-Rocket Moving & Storage (A-Rocket Moving & Delivery, Inc)	East End Transfer Moving and Storage, INC	E-Logic, Inc.	Hallmark Office Products (Graham)	Pioneer Contract Services Inc	Roadrunner Moving & Storage (Roadrunner Ltd)	Top Invest
Averages									
(1) Price Overall Cost of Program Pricing as determined by the proposal submitted Pricing may also be based upon usage and coverage	40	26.33	31.33	23.33	22.33	0.00	38.33	34.33	0.00
(2) Vendor's experience and reputation References for local governmental entities and with a purchasing cooperative program Local government agencies within the past 5 years Other projects completed within the past 10 years	20	19.00	17.33	15.67	14.00	0.00	17.67	15.33	0.00
(3) Quality of Vendor's products/services and extent to which the products/services meet HCDE and HCDE members' needs: Project Management Infrastructure Solutions Quality of Vendor's Products/Service Demonstrated Ability to Perform	25	24.00	21.67	18.33	18.33	0.00	22.33	17.33	0.00
(4) Impact on the ability of HCDE members to comply with laws and rules relating to HUB/MWBE/SBE/PDBE/DBE	0	0.00	0.00	0.00	0.00	0.00	0.00	0.00	0.00
(5) Whether Vendor's financial capability is appropriate to the size and scope of the pr oject and the total long-term cost to HCDE and HCDE members to acquire the products/service	5	3.67	4.33	4.33	4.33	0.00	4.33	4.00	0.00
(6) For a contract for good s and services, other than goods and services related to telecommunications and information services, building construction and maintenance, or instructional materials, whether the Vendor or the Vendor's ultimate parent company or majority owner: (A) has its principal place of business in this state; or (B) employs at least 500 persons in this state	0	0.00	0.00	0.00	0.00	0.00	0.00	0.00	0.00
(7) Vendor's past relationship with HCDE/CP	5	5.00	2.67	2.33	1.67	0.00	3.33	1.67	0.00
(8) Marketing Plan	5	3.33	3.33	4.67	3.67	0.00	3.00	4.00	0.00
Evaluators: Total	**100**	**81.33**	**80.67**	**68.67**	**64.33**	**0.00**	**89.00**	**76.67**	**0.00**

Kristi Nichols
Choice Partners

Mary Causey
Choice Partners

Michael Robles
Choice Partners

Non-Responsive	**2**
Non-Awarded	**2**
Award Threshold of 70	**4**
Total Responses	**8**

Invitations sent to 376.00 prospective bidders

Contracts are in accordance with TEC 44.031

It is recommended that the following awards of annual contracts:

Contract		Vendor
21/042MJ	-01	All Points of Texas
21/042MJ	-02	A-Rocket Moving & Storage
21/042MJ	-03	Pioneer Contract Services Inc
21/042MJ	-04	Roadrunner Moving & Storage

Harris County Department of Education
Participation Detail as of 5/5/2021 11:39:42 AM (CT)

Bid Information

Bid Creator	Monique Joseph Contract Manager
Email	mojoseph@hcde-texas.org
Phone	
Fax	

Bid Number	21/042MJ
Title	Moving, Storage and Related Items
Bid Type	Request for Proposal
Issue Date	4/2/2021 12:00 AM (CT)
Close Date	4/30/2021 02:00:00 PM (CT)

Participation Summary

Company Name	City, State	Invitation Date	Status	Status Date	Response Date
2Tier Wholesalers	Garland, TX	04/02/2021			
365 Paving & Construction LLC	Mission, TX	04/02/2021			
3T Federal Solutions, LLC	Austin, TX	04/02/2021			
A Clearer Image	YORKTOWN, VA	04/02/2021			
A. Bargas & Associates, LLC	San Antonio, TX		Viewed	04/06/2021	
A.J.Hurt,Jr.,Inc. dba Reladyne	Houston, TX	04/02/2021			
AA Distribution inc	Newark, NJ	04/02/2021			
AAA Painting	Houston, TX	04/02/2021			
AAA PALLET CO (SAIFEE CORPORATION)	HOUSTON, TX	04/02/2021			
A-Bargain, Inc	Magnolia, TX	04/02/2021			
ABC&S COMPANY (ROBERT L ROSS INC)	CORPUS CHRISTI, TX	04/02/2021			
Ace Relocation Systems, Inc.	San Diego, CA	04/02/2021			
advanced fleet maintenance	Cleveland, TX	04/02/2021			
Advantage Global Logistics Inc.	Denton, TX	04/02/2021	Viewed	04/02/2021	
Advantage office products	Houston, TX	04/02/2021			
Advantage Office Products, LLC	Benbrook, TX	04/02/2021			
Advantage Supply	Fort Worth, TX	04/02/2021			
Adventure Experiences, LLC	Trinity, TX	04/02/2021			
AES Enterprises	New Caney, TX	04/02/2021			
Aggieland Construction	Wellborn, TX	04/02/2021			
AGH2O Holdings, LLC	Round Rock, TX	04/02/2021			
AJ Construction	Houston, TX	04/02/2021			
ALL AMERICAN SPECIALTY CONSTRUCTION LLC	IRVING, TX	04/02/2021			
All Clean Services	Grand Prairie, TX	04/02/2021			
All Points of Texas (APMS of Houston LLC)	Houston, TX	04/02/2021	Submitted	04/29/2021	04/29/2021
All Pro Commercial Services (APC Industries, LLC)	RICHLAND HILLS, TX	04/02/2021			
Alpha Material Handling	Midlothian, TX	04/02/2021			
Alpine Construction Company (Alpine Engineering & Construction, LLC)	Houston, TX		Viewed	04/16/2021	
Alspaugh's Ace Hardware in The Woodlands, LLC	The Woodlands, TX	04/02/2021			
Alvin Equipment Company	Alvin, TX	04/02/2021			
AMERICAN FLOORING SERVICES	Richmond, TX	04/02/2021			
Anderson Hydra Platforms, Inc.	York, SC	04/02/2021			
Andrew's Janitorial Service, Inc.	Manteca, CA	04/02/2021			
Aramark Management Services Limited Partnership (Aramark SMMS LLC)	Philadelphia, PA	04/02/2021			
Aretex	Porter, TX	04/02/2021			
Aries Building Systems LLC	Houston, TX	04/02/2021			
Arnold Supply	Houston, TX	04/02/2021			
A-Rocket Moving & Storage (A-Rocket Moving & Delivery, Inc)	Houston,, TX	04/02/2021	Submitted	04/30/2021	04/30/2021
Arrow Exterminators	Houston, TX	04/02/2021			
Arrow Magnolia International Inc.	Dallas, TX	04/02/2021			

ASA Builders, Inc	pasadena, TX	04/02/2021			
ASAP Roofing (Koppel & Kozel, LLC)	Tyler, TX	04/02/2021			
Atlantic Relocation Systems (Effort Enterprises)	Houston, TX	04/02/2021			
ATViroTech Inc.	Missouri City, TX	04/02/2021			
AZTECA Designs, Inc.	Somerset, TX		Viewed	04/20/2021	
Bath Fitter	San Antonio, TN	04/02/2021			
Baywood Exterminating Co	Crosby, TX	04/02/2021			
BDK And Associates LLC	Colleyville, TX	04/02/2021			
BE Staffing Solutions LLC	Houston, TX	04/02/2021			
BEASLEY TIRE SERVICE, INC	HOUSTON, TX	04/02/2021			
Bekins Moving Solutions, Inc (Bekins A-1 Movers, Inc)	Houston, TX	04/02/2021			
Belknap Plumbing Systems, Inc.	Houtson, TX	04/02/2021			
BenchMark Facility Solutions, LLC	Dallas, TX	04/02/2021			
Berger Allied of Houston (Berger Texas Inc.)	Houston, TX	04/02/2021			
Best Green Cleaning	Houston, TX	04/02/2021			
BEST PRODUCTS COMPANY, INC	Arlington, TX	04/02/2021			
BEVCO Consultants, LLC	Houston, TX	04/02/2021			
BidDesk Analytics	Lincoln Park, NJ	04/02/2021			
BioSafe Systems, LLC	East Hartford, CT	04/02/2021			
Blackland Glass & Construction	Greenville, TX	04/02/2021			
BLMS Facility Solutions Plus	Houston, TX		Viewed	04/07/2021	
BluGreen Pest Control	Wallis, TX	04/02/2021			
Bolo Stick LLC	Warren, OH	04/02/2021			
Bond Restoration Inc	Houston, TX	04/02/2021			
Boyds Window Cleaning	Houston, TX	04/02/2021			
BRB Supply	Houston, TX	04/02/2021			
Briar Patch	Houston, TX	04/02/2021			
Britain Electric	Houston, TX	04/02/2021			
BUDGET RESTAURANT SUPPLY (TAI HING CORPORATION)	Houston, TX	04/02/2021			
Building Material Supply, Inc.	Austin, TX	04/02/2021			
C&B ELECTRIC & A/C SERVICES	McAllen, TX	04/02/2021			
C&H Distributors, LLC	Milwaukee, WI	04/02/2021			
C&L Consulting	Houston, TX	04/02/2021			
Calico Construction and Development LLC	Mission, TX	04/02/2021			
Catalyst PR INC	Conroe, TX	04/02/2021			
CC Distributors, Inc.	Corpus Christi, TX	04/02/2021			
CDM Contracting Services	Brownsville, TX	04/02/2021			
CEC Facilities Group	Irving, TX	04/02/2021			
CFW ENTERPRISES LLC	Aurora, CO	04/02/2021			
CHAMPION AWARDS	Weslaco, TX		No Bid	04/13/2021	04/13/2021
Champion Rentals, Inc.	Houston, TX	04/02/2021			
Chavez Service Companies, Inc. (.)	Houston, TX	04/02/2021			
Child Care Associates	FORT WORTH, TX	04/02/2021			
City Office Supply	Houston, TX	04/02/2021			
Classic Protection Systems, Inc.	Houston, TX	04/02/2021			
cleaningessence LLC	HOUSTON, TX	04/02/2021			
Clinical Concepts! (The Entermedia Group, LLC)	Austin, TX	04/02/2021			
Comflow Mechanical Services	Houston, TX	04/02/2021			
Commercial Kitchen Parts & Service (Greenwich, Inc.)	San Antonio, TX		Viewed	04/30/2021	
Competitive Choice, Inc.	Houston, TX	04/02/2021			
Complete Companies Inc	Salisbury, NH	04/02/2021			
CONCORD COMMERCIAL SERVICES, INC	BALCH SPRINGS, TX	04/02/2021			
Construction Journal	Stuart, FL	04/02/2021			
Construction Masters of Houston, Inc	Pearland, TX	04/02/2021			
Continuum Restoration Services, LLC	Lafayette, LA	04/02/2021			
Control Specialties	Gainesville, GA	04/02/2021			
Controlled Environments, Inc.	Houston, TX	04/02/2021			
Corporate Relocators, LLC	Houston, TX	04/02/2021	Viewed	04/02/2021	
Council Rock Enterprises, LLC	Rochester, NY	04/02/2021			
Covid Safety Glass (Silent West LLC)	LAS VEGAS, NV	04/02/2021			
Crimson Vision Enterprises	Dickinson, TX	04/02/2021			
Crystal Facility Solutions	Houston, TX	04/02/2021			
CS Construction and Development (TRESAN COMPANY)	mission, TX	04/02/2021			

D.A.N.'s One Stop, LLC.	Shreveport, LA	04/02/2021			
Daise Management, LLC (Alfred Daise)	Houston, TX	04/02/2021			
Danny's Laundry Service	Pasadena, TX	04/02/2021			
DataSpan (MRI Inc)	Graham, TX	04/02/2021			
DBL Management Solutions	Missouri City, TX	04/02/2021			
DDD Enterprises, Inc.	Richardson, TX	04/02/2021			
Delta T Equipment	Houston, TX	04/02/2021			
DGR United	houston, TX	04/02/2021			
Dri Right Restoration Services of Texas	San Antonio, TX	04/02/2021			
Durotech Inc.	Houston,, TX		Viewed	04/30/2021	
Dust trappers llc	BIRDSBORO, PA	04/02/2021			
E&R Industrial Sales	Sterling Heights, MI	04/02/2021			
EA Plumbing & Property Services (Evolution Alignment Inc)	Houston, TX	04/02/2021			
East End Transfer Moving and Storage, INC	Houston, TX	04/02/2021	Submitted	04/30/2021	04/30/2021
ECONO MOVE & STORAGE, INC	SAN ANTONIO, TX	04/02/2021			
Educational Epiphany LLC	WASHINGTON, DC		Viewed	04/29/2021	
Educational Systems Consulting	Binghamton, NY	04/02/2021			
EL PASO BOLT & SCREW CO., INC	El Paso, TX	04/02/2021			
Elite Water and Coffee	Ridgeland, MS	04/02/2021			
E-Logic, Inc.	Washington, DC	04/02/2021	Submitted	04/30/2021	04/30/2021
Elontec LLC (Elontec)	Phoenix, AZ	04/02/2021			
EMC Resurfacing	San Antonio, TX	04/02/2021			
Empowered Network Services, LLC	Huffman, TX	04/02/2021			
Environmental Disinfection Management, LLC	Spring, TX	04/02/2021	Viewed	04/02/2021	
Equinox Marketing	HOUSTON, TX	04/02/2021			
Eternal Media Solutions (Eternal Media Solutions LLC)	Katy, TX	04/02/2021			
Evco Partners LP dba Burgoon Company	Galveston, TX	04/02/2021			
Evertek LLC	Flemington, NJ	04/02/2021			
Excel Medical Waste	Houston, TX	04/02/2021			
ExerPlay, Inc	Cedar Crest, NM	04/02/2021			
Expert Relocation Systems, LLC	Austin, TX	04/02/2021			
EZ-ACCESS (Homecare Products Inc.)	Algona, WA	04/02/2021			
FACILITIES INTEGRATED SOLUTIONS & CONSULTING LLC	CYPRESS, TX	04/02/2021			
Facilities resource Inc	Austin, TX	04/02/2021			
Fastenal Company	Winona, MN	04/02/2021			
Fazangelo Prosperity LLC	the woodlands, TX	04/02/2021			
FIRST NATIONAL HOMES,INC.	HUMBLE, TX	04/02/2021			
Flicgroup (Federal lighting illumination capital)	Southlake, TX	04/02/2021			
FMSG (Facilities Management Services Group)	St. Louis, MO	04/02/2021			
Fors Lux Group (Fors Lux Group Corporation)	Houston, TX	04/02/2021			
Frontier Services Group	Houston, TX	04/02/2021			
G&E Industrial Supplies Inc.	El Paso, TX	04/02/2021			
Gateway Printing & Office Supply, Inc.	San Antonio, TX	04/02/2021			
Gazelle Capital, LLC	Saint Petersburg, FL	04/02/2021			
Geaux Crates & Storage, LLC	Houston, TX, TX	04/02/2021			
General Sports Surfaces LLC	Fort Worth, TX	04/02/2021			
Gene's Machine, INC.	Victoria, TX	04/02/2021			
GermBlast (Infection Controls, Inc.)	Lubbock, TX	04/02/2021			
Global Equipment Company Inc. (Global Industrial, Global Industrial Equipment)	Buford, GA	04/02/2021			
Global Waste Services LLC	Houston, TX	04/02/2021			
Globe Electric Supply (Globe Electric Supply, Inc.)	Houston, TX	04/02/2021			
GMP Media Group	Atlanta, GA	04/02/2021			
GP Professionals	Houston, TX	04/02/2021			
Graebel Houston Movers, Inc.	Aurora, CO	04/02/2021			
Graebel Van Lines	Houston, TX	04/02/2021			
Gray Mechanical (Gray Mechanical, LLC)	Houston, TX	04/02/2021			
Graybar Electric Company, Inc.	St Louis, MO	04/02/2021			
Green Foam Solutions, DBA LiftCrete Solutions	Waco, TX	04/02/2021			
Groves Industrial Supply	Houston, TX	04/02/2021			
GSI Highway	Dallas, TX	04/02/2021			
Gulf Coast Nut & Bolt LLC	Corpus Christi, TX	04/02/2021			
Gulf Coast Painting & Construction	Harlingen, TX	04/02/2021			

Gulf States Laundry Machinery	Houston, TX	04/02/2021			
Gulftex (B J Interest, Inc.)	Houston, TX	04/02/2021			
H.B. Neild & Sons, Inc.	Beaumont, TX	04/02/2021	Viewed	04/29/2021	
Hallmark Office Products (Graham)	Houston, TX	04/02/2021	Submitted	04/27/2021	04/27/2021
hard work construction	cleveland, TX	04/02/2021			
Hercules Poly	Eclectic, AL	04/02/2021	Viewed	04/02/2021	
Hill Country Computer (HCC)	Waxahachie, TX	04/02/2021			
Honesty Construction Group (HCG Management LLC)	Manvel, TX	04/02/2021			
Hoodz of Greater Houston & College Station (SparkySpark Inc)	Montgomery, TX	04/02/2021			
Horns Crew Trucking (Alvin Horn)	Longview, TX	04/02/2021			
House Mover (V & V House Moving)	Adkins, TX	04/02/2021			
Hou-Tex Glass & Mirror Co (Hou Tex Newnom Inc.)	Houston, TX	04/02/2021			
Hyco Building Maintenance	Houston, TX	04/02/2021			
I/S Mechanical (Inno/lution)	Spring, TX	04/02/2021			
IFS Group Inc.	Houston, TX	04/02/2021			
Imbue Cleaning Solutions	Augusta, GA	04/02/2021			
Industrial Air Tool (PSS Industrial Group Corp)	Pasadena, TX	04/02/2021			
Industrial Storage Systems	New Waverly, TX	04/02/2021			
Innovative Modular Solutions	Oswego, IL	04/02/2021			
InnovsiteLLC	Decatur, GA	04/02/2021			
Integrity Pipeline Services	Pearland, TX	04/02/2021			
Isaac's Moving and Storage	Stoughton, MA	04/02/2021			
ISC Sales, Inc.	Plano, TX	04/02/2021			
Jahmor Janitorial Services	Houston, TX	04/02/2021			
Jarrar & Company, Inc.	Houston, TX	04/02/2021			
JAVACCS, LLC	Humble, TX	04/02/2021			
JBRI Construction Services, LLC	Pinehurst, TX	04/02/2021			
JEGAS Construction	Houston, TX	04/02/2021			
Jelly IT	Dayton, TX		Viewed	04/28/2021	
Jet Industrial Service Group	Vidor, TX	04/02/2021			
Jimtex Electric LLC	Houston, TX	04/02/2021			
JKAJ SERVICE CORP, LLC	Houston, TX	04/02/2021			
JLA Construction Solutions	Houston, TX	04/02/2021			
Jones and Moore Hauling com	Houston, TX	04/02/2021			
JUST CONSTRUCTION	Houston, TX	04/02/2021			
Jv-janitorial	Fortworth, TX	04/02/2021			
K & S Contracting, Inc	Cypress, TX	04/02/2021			
KANKO (Floyd's Chores & Odd Jobs)	Dallas, TX	04/02/2021			
KIKO Construction (KIKOCon, Inc.)	Harlingen, TX	04/02/2021			
Kingham Dalton Wilson, Ltd.	Houston, TX	04/02/2021			
Kitchen rescue	Round Rock, TX	04/02/2021			
Koch Filter Corporation	Louisville, KY	04/02/2021			
L&S Associates, LLC	Montgomery, TX	04/02/2021			
Lady Liberty Group LLC	Euless, TX	04/02/2021			
LanMarc Construction (Marti M. Carder)	West Columbia, TX	04/02/2021			
Laser Imaging (Hallmarks Laser Imaging)	Houston, TX	04/02/2021			
Launch Point CDC, Inc.	Houston, TX		Viewed	04/21/2021	
Lawnscapes Unlimited	Rosharon, TX	04/02/2021			
Lawson Products, Inc.	Des Plaines, IL	04/02/2021			
LBNM Corporation	Richmond, TX	04/02/2021			
Leather Only Products	Houston, TX	04/02/2021			
Levys On The Run Landscaping & Janitorial Services LLC	baton rouge, LA	04/02/2021			
Liberty Paper (DD Office Products)	LOS ANGELES, CA	04/02/2021			
Library Interiors of Texas, LLC	Lakeway, TX		Viewed	04/06/2021	
Lighthouse Groups LLC	Saint Louis, MO	04/02/2021			
Link Staffing Services (Stafflink, Inc.)	Houston, TX	04/02/2021			
Lockridge Packaging, LLC	Friendswood, TX	04/02/2021			
Logistical Maintenance	Houston, TX	04/02/2021	Unsubmitted	04/06/2021	
Lord's Relocation Services, Inc. (All Points of Texas)	Grand Prairie, TX	04/02/2021			
Lowes Companies Inc	Mooresville, NC	04/02/2021			
L-Sync, LLC	Grand Prairie, TX	04/02/2021			
Luber Brothers, Inc. (Luber Bros., Inc.)	Irving, TX	04/02/2021			

Luchazie Construction (Luchazie General Store and Restaurant dba Luchazie Construction)	San Diego, TX	04/02/2021			
M SPACE (M Space Holdings, LLC)	PArk City, UT	04/02/2021			
M&H Lighting Systems (Mapenzi Group)	Pearland, TX	04/02/2021			
MAINLAND SUPPLY	San Marcos, CA	04/02/2021			
Majestik Industries, L.L.C.	Humble, TX	04/02/2021			
Mako Industries (Mako Olifield Services DBA Mako Industries)	Houston, TX	04/02/2021			
Malor & Company Inc	New York, NY	04/02/2021			
Managing Member	SAVANNAH, TX	04/02/2021			
MANS DISTRIBUTORS, INC.	Carrollton, TX	04/02/2021			
Mata Boxing Promotions- MBP (Jason Mata)	SAN ANTONIO, TX	04/02/2021			
Materials Management Supply	Katy, TX	04/02/2021			
Mats Unlimited	Terrell, TX	04/02/2021			
MAVICH	Southlake, TX	04/02/2021			
Mayfield Paper Co	San Angelo, TX	04/02/2021			
MCA Communications	Houston, TX	04/02/2021			
Mcdaniel Builders Inc	Montgoery, TX	04/02/2021			
MCS Enterprises	Houston, TX	04/02/2021			
MERCER TECHNOLOGIES FIRM	Gary, IN		Viewed	04/02/2021	
Mercy Air, LLC	Montgomery, TX	04/02/2021			
Meredith Digital	SANTA ANA, CA	04/02/2021			
Midwest Office Furniture Inc (Midwest Office Supply)	Wichita Falls, TX	04/02/2021			
Miller Insulation Co., Inc.	Houston, TX		Viewed	04/28/2021	
Minshew Company (Jerry G. Minshew)	Houston, TX	04/02/2021			
Miracle Method of Austin (Nartor Associates Inc)	Austin, TX	04/02/2021			
MJR EDUCATIONAL SUPPLIES	Houston, TX	04/02/2021			
MMS-TX GROUP, LLC	PORTER, TX	04/02/2021			
Modernized Designs, LLC	Fresno, TX	04/02/2021			
Move Logistics Inc	San Antonio, TX	04/02/2021			
M-Pak, Inc.	Aledo, TX	04/02/2021			
MSC Industrial Supply (Sid Tool Co.)	Melville, NY	04/02/2021			
Myron Mcdowell Construction	Dayton, TX	04/02/2021			
Nacogdoches Iron Works, Inc.	Nacogdoches, TX	04/02/2021			
NVS Corporate Services, Inc.	Brownsville, TX	04/02/2021			
OBELLO, INC	Dallas, TX	04/02/2021			
OfficePro Supply Company LLC	HOUSTON, TX	04/02/2021			
OLVAZ Construction Inc.	Humble, TX	04/02/2021			
Omega Roofing & Construction	Houston, TX	04/02/2021			
On Time Solutions (Dura Pier - TX, Inc.)	Houston, TX	04/02/2021			
One More Round Inc	Houston, TX	04/02/2021	No Bid	04/06/2021	04/06/2021
Opal R. Helm, LLC	Houston, TX	04/02/2021			
PAFER Investment Corp	Simi Valley, CA	04/02/2021			
Palacios Marine & Industrial Coatings, Inc.	Palacios, TX	04/02/2021			
PARADISE AIR (Luck & Logic Inc.)	Kemah, TX	04/02/2021			
Patriot Fence Company (Aquarius Chemical)	Midland, TX	04/02/2021			
PCJ Consultants Inc.	Rosharon, TX	04/02/2021			
PHD Resources & Taxes	Houston, TX	04/02/2021			
Pick Two Interprise,LLC	Crosby, TX	04/02/2021			
Pioneer Contract Services Inc	Houston, TX	04/02/2021	Submitted	04/29/2021	04/29/2021
Platinum Fire Protection LLC	Pearland, TX	04/02/2021			
Pollock	Grand Prairie, TX	04/02/2021			
Ponderosa Packaging	Melville, NY	04/02/2021			
Post Oak Construction LLC	Houston, TX	04/02/2021			
Power Field Services (Marine Connection Services, Inc.)	Dickinson, TX	04/02/2021			
Power of Choosing Inc.	Texas, TX	04/02/2021			
Precision Management Solutioin Inc.	Ellenwood, GA	04/02/2021			
PREMIER & COMPANIES	NEW YORK, NY	04/02/2021			
Premier Employee Solutions	Provo, UT	04/02/2021	Viewed	04/14/2021	
Preschool Express Learning Academy	Humble, TX	04/02/2021			
Presidential Staffing Solutions	San Antonio, TX	04/02/2021			
Prime Central Store (Waretrack, Inc.)	HOUSTON, TX	04/02/2021			
Prime Facility Services Group, Inc.	Houston, TX	04/02/2021			
Prime Maintenance & Construction	Alice, TX	04/02/2021			
Principle Information Technology	Houston, TX	04/02/2021			

Pro Presenters, LLC	Richardson, TX	04/02/2021			
Professional Plastics Inc.	CARROLLTON, TX	04/02/2021			
ProSport Logistics	Springdale, AR	04/02/2021			
Pro-Tech Facility Restoration, LLC	Sugar Land, TX	04/02/2021			
Providence Office Products LLC	Conroe, TX	04/02/2021			
PTY Contractors LLC	Jacksonville, FL	04/02/2021			
Quality MRO (Price Global Logistics, LLC)	Allen, TX	04/02/2021			
Quintero Enterprises (Zoom Technologies LLC)	Ridgewood, NY	04/02/2021			
RCK Equipment Solutions (Curtis Collins and Katina Collins)	Cleveland, TX	04/02/2021			
Ready Trans Limited Liablity Company	Frisco, TX	04/02/2021			
Real Network Services, Inc. (Crosley)	Dallas, TX	04/02/2021			
Refrigeration Technologies, LLC	Pottstown, PA	04/02/2021			
Relocation Strategies (Luo & Chang Investment LLC)	houston, TX	04/02/2021			
Remy Dillenseger	Houston, TX		No Bid	04/06/2021	04/06/2021
Revitalize Maintenance, LLC	Houston, TX	04/02/2021			
Rio Paper & Supply LLC	Pharr, TX	04/02/2021			
RKD Enterprise	Humble, TX	04/02/2021			
Roadrunner Moving & Storage (Roadrunner Ltd)	Houston, TX	04/02/2021	Submitted	04/30/2021	04/30/2021
Royulty by Dezign LLC	El Mirage, AZ	04/02/2021			
RS3 Turf	round rock, TX	04/02/2021			
SAB Industries LLC	Houston, TX	04/02/2021			
San Antonio Lighthouse for the Blind	San Antonio, TX	04/02/2021			
Scope28	Houston, TX	04/02/2021			
Seneca Mechanical LLC	Nolanville, TX	04/02/2021			
ServiceMaster by Centex (CSTR Services LLC)	Waco, TX	04/02/2021			
ServiceMaster Recovery Management (Service Environments of Texas, Inc.)	Kingwood, TX	04/02/2021			
Servpro of the Woodlands/Conroe (S & R Operations, Inc.)	Houston, TX	04/02/2021			
Servpro of Town & Country, Servpro of Clear Lake (Jagwood, Inc.)	Houston, TX	04/02/2021			
Servpro of Westfield (G&K Godwin Enterprises, Inc)	Houston, TX	04/02/2021			
SETEX Facilities & Maintenance, LLC	Beaumont, TX	04/02/2021			
Seyforth Services (Seyforth Services Inc)	Dallas, TX	04/02/2021			
Shepard Forest (4325 Costa Rica, LLC DBA Shepard Forest)	Houston, TX	04/02/2021			
Shiffler Equipment Sales, Inc.	Chardon, OH	04/02/2021			
Sigga Workforce Technologies	Sugar Land, TX	04/02/2021			
Sky Spotless Cleaners (ADAM NAMAL)	Katy, TX	04/02/2021			
SLL Services, LLC	Palestine, TX	04/02/2021			
Smith & Company Architects	Stafford, TX	04/02/2021			
Solomie B LLC	fountain inn, SC	04/02/2021			
SOUTH TEXAS PUMP INC	WESLACO, TX	04/02/2021			
SOUTHWEST WHOLESALE LLC	HOUSTON, TX	04/02/2021			
Southwestern Paint & Wallpaper Co. Inc.	Houston, TX	04/02/2021			
Sparkling Clear Industries	CLUTE, TX	04/02/2021			
SpawGlass Construction Corp.	Beaumont, TX	04/02/2021			
Spur Employment, Inc.	HUNTSVILLE, AL	04/02/2021			
Stanley Convergent Security	Houston, TX	04/02/2021			
Stauffer Glove and Safety	Red Hill, PA	04/02/2021			
StoreSMART (Visual Horizons Inc)	Rochester, NY	04/02/2021			
Strategic Partnerships, Inc.	Austin, TX	04/02/2021			
STRAUS SYSTEMS INC	STAFFORD, TX	04/02/2021			
Strictly Cleaning	Austin, TX	04/02/2021			
StrongTree Products	Washougal, WA	04/02/2021			
Structura Design LLC	Houston, TX	04/02/2021			
Suddath Workplace Solutions (The Suddath Companies)	jacksonville, FL	04/02/2021			
Supply Works (Interline Brands)	Jacksonville, FL	04/02/2021			
Tellepsen Builders	Houston, TX	04/02/2021			
Texas Association of African American Chambers of Commerce (TAAACC)	Austin, TX	04/02/2021			
Texas Best Window Cleaning (Leslie Martin)	Grand Prairie, TX	04/02/2021			
Texas Metal Roundup	Alvin, TX	04/02/2021			

Texas Storage Systems	Houston, TX	04/02/2021			
Texas Striping and Curb Appeal (Lamont Lagrone)	Houston, TX	04/02/2021			
The Comfort King (Gideon Lynn LLC)	Conroe, TX	04/02/2021			
The Filter Man LLC	New Caney, TX	04/02/2021			
The Home Depot	Atlanta, GA	04/02/2021			
The MarketinGroup, LLC	Kingwood, TX	04/02/2021			
The National Behvioral Intervention Team Association	King of Prussia, PA	04/02/2021			
The Safeguard System Inc. (Safeguard System Inc.)	Corpus Christi, TX	04/02/2021			
Tico Telehealth Inc.	Austin, TX	04/02/2021			
Timilon Corporation	Bonita Springs, FL	04/02/2021			
TMB Screen Printing & Embroidery Spring	Spring, TX	04/02/2021			
TMI Solutions, LLC	George West, TX	04/02/2021			
Top Invest	Houston, TX	04/02/2021	Submitted	04/30/2021	04/30/2021
Total Team Companies, LLC	Houston, TX	04/02/2021			
Transcare llc	Houston, TX	04/02/2021			
Treco Services, Inc.	San Antonio, TX	04/02/2021			
Trinity Roofing & Restoration (MCD Growth Services LLC)	SUGAR LAND, TX	04/02/2021			
Triple D Enterprises	Tomball, TX	04/02/2021			
TRW MODERNFOLD CO., INC.	HOUSTON, TX	04/02/2021			
Turner Power and Construction, LLC (Turner Power Systems and Conctractors, LLC)	Houston, TX	04/02/2021			
U. S. WHOLESALE PRODUCTS	SAN ANTONIO, TX	04/02/2021			
U.S Electronics recycling Center Inc (Isaac F Sunnday)	Houston, TX	04/02/2021			
UniFirst Corporation	Corpus Christi, TX	04/02/2021			
Unity Education Resources (MyOfficeProducts, LLC)	Nashville, TN	04/02/2021			
UPKEEP PRESERVATION SERVICES LLC (MARIN)	HOUSTON, TX	04/02/2021			
V. I. P. Moving Services LLC (Ver Important People Moving Services LLc)	Houston, TX	04/02/2021			
Vallelunga Enterprises LLC dba The Router Room,	Dallas, TX	04/02/2021			
Veritiv (formerly Unisource) (Veritiv Operating Company)	Dallas, TX	04/02/2021	Viewed	04/02/2021	
Veritiv (Veritiv Corporation)	Katy, TX		Viewed	04/08/2021	
VERNAS VENTURES LLC	GARLAND, TX	04/02/2021			
Virtual Builders Exchange	San Antonio, TX	04/02/2021			
Voceon Digital Radio Communications	Houston, TX	04/02/2021			
Vortex Colorado	Irvine, CA	04/02/2021			
Ward North American Van Lines (Roger Ward, Inc)	Houston, TX	04/02/2021			
We Muv U LLC	Plano, TX	04/02/2021			
Westco Ventures LLC	Houston, TX	04/02/2021			
Whitener Enterprises, Inc	Conroe, TX	04/02/2021			
Williams Scotsman Inc	Baltimore, MD	04/02/2021			
Worldwide Power Products	Houston, TX	04/02/2021			
Wrench, Inc.	Seattle, WA	04/02/2021			
Your Pro Medical Inc. (Your Pro Consultant Inc.)	Bedford, TX	04/02/2021			
Z Smart, LLC	Rockwall, TX	04/02/2021			
Zippy Shell (Mobile Storage of Texas, LLC)	Houston, TX	04/02/2021			

External Invitations

Invite Email	Auto Approve	Invitation Date	Status	Status Date
deborah.sacra@state.de.us	No	04/02/2021	Invitation Sent	04/02/2021
Celeste.Metcalf@oa.mo.gov	No	04/02/2021	Invitation Sent	04/02/2021
DOABDMBD@wisconsin.gov	No	04/02/2021	Invitation Sent	04/02/2021
Clarence.Mann@adeca.alabama.gov	No	04/02/2021	Invitation Sent	04/02/2021
TSB@dia.iowa.gov	No	04/02/2021	Invitation Sent	04/02/2021
ida.mcpherson@dembe.virginia.gov	No	04/02/2021	Invitation Sent	04/02/2021
erikmarquesen@aetenvironmental.com	No	04/02/2021	Invitation Sent	04/02/2021

bayoucitygymfloors@live.com	No	04/02/2021	Invitation Sent	04/02/2021
davida.manning@admin.sc.gov	No	04/02/2021	Invitation Sent	04/02/2021
ccanorro@omwbe.wa.gov	No	04/02/2021	Invitation Sent	04/02/2021
mike@rsitx.com	No	04/02/2021	Invitation Sent	04/02/2021
todd.mcgonigle@das.state.oh.us	No	04/02/2021	Invitation Sent	04/02/2021
Lourdes.Zapata@esd.ny.gov	No	04/02/2021	Invitation Sent	04/02/2021
mvitaleicc@cfl.rr.com	No	04/02/2021	Invitation Sent	04/02/2021
Charles.Newton@doa.ri.gov	No	04/02/2021	Invitation Sent	04/02/2021
kristiana.j.oliver@wv.gov	No	04/02/2021	Invitation Sent	04/02/2021
Thad.Fortune@dms.myflorida.com	No	04/02/2021	Invitation Sent	04/02/2021
bcovington@mississippi.org	No	04/02/2021	Invitation Sent	04/02/2021
meg.yetishefsky@ct.gov	No	04/02/2021	Invitation Sent	04/02/2021
froseburgh@idoa.in.gov	No	04/02/2021	Invitation Sent	04/02/2021
Dennis.English@doa.nc.gov	No	04/02/2021	Invitation Sent	04/02/2021
rachel.snell@cpa.state.tx.us	No	04/02/2021	Invitation Sent	04/02/2021
raleigh.lewis@state.or.us	No	04/02/2021	Invitation Sent	04/02/2021
gs-bmwbo@pa.gov	No	04/02/2021	Invitation Sent	04/02/2021
reggie.nunnally@massmail.state.ma.us	No	04/02/2021	Invitation Sent	04/02/2021
BEP.CMS@Illinois.gov	No	04/02/2021	Invitation Sent	04/02/2021
BusinessDevelopment@dgs.ca.gov	No	04/02/2021	Invitation Sent	04/02/2021
rharris@kansascommerce.com	No	04/02/2021	Invitation Sent	04/02/2021
mmdhelp.line@state.mn.us	No	04/02/2021	Invitation Sent	04/02/2021

Participant Detail

2Tier Wholesalers

Address	6022 Jester Drive Garland, TX 75044	Participation Type:	Active Supplier
Classifications	MBE,SBE,HUB (Primary),WBE		
Invitation Date	04/02/2021		
Invitation Type	Automatic		
Invitation Email(s)	donnie@2tierwholesaleinc.com		

365 Paving & Construction LLC

Address	1618 E. Griffin Parkway Mission, TX 78572	Participation Type:	Active Supplier
Invitation Date	04/02/2021		
Invitation Type	Automatic		
Invitation Email(s)	365paving@gmail.com		

3T Federal Solutions, LLC

Address	6013 Techni Center Drive Austin, TX 78721	Participation Type:	Active Supplier
Classifications	MBE,SBE (Primary),HUB		
Invitation Date	04/02/2021		
Invitation Type	Automatic		
Invitation Email(s)	sandeep.yadav@3tfederal.com		

A Clearer Image

Address	205 Sheffield In YORKTOWN, VA 23693	Participation Type:	Active Supplier
Classifications	SBE (Primary)		
Invitation Date	04/02/2021		
Invitation Type	Automatic		
Invitation Email(s)	aci8430@gmail.com		

A. Bargas & Associates, LLC

Address	P.O. Box 792056 San Antonio, TX 78279	Participation Type:	Active Supplier
Classifications	MBE,TAS,TIP,TXM,SBE (Primary),HUB,WBE		
Response Status	Viewed		
Status Date	04/06/2021		

A.J.Hurt,Jr.,Inc. dba Reladyne

Address	3310 Alice Street Houston, TX 77021	Participation Type:	Active Supplier
Invitation Date	04/02/2021		
Invitation Type	Automatic		
Invitation Email(s)	crayton.nelson@reladyne.com		

AA Distribution inc

Address	88 Parkhurst st Newark, NJ 07114	Participation Type:	Active Supplier
Invitation Date	04/02/2021		
Invitation Type	Automatic		
Invitation Email(s)	aali2580@yahoo.com		

AAA Painting

Address	6005 Westview Rd. Houston, TX 77055	Participation Type:	Active Supplier
Invitation Date	04/02/2021		
Invitation Type	Automatic		
Invitation Email(s)			

AAA PALLET CO (SAIFEE CORPORATION)

Address	1220 SHOTWELL ST. HOUSTON, TX 77020	Participation Type:	Active Supplier
Classifications	MBE,HUB,WBE (Primary)		
Invitation Date	04/02/2021		
Invitation Type	Automatic		
Invitation Email(s)	YUSUF@HOUSTONPALLETS.COM		

A-Bargain, Inc

Address	1219 Honea Egypt Rd Magnolia, TX 77354	Participation Type:	Active Supplier
Invitation Date	04/02/2021		
Invitation Type	Automatic		
Invitation Email(s)	abi@consolidated.net		

ABC&S COMPANY (ROBERT L ROSS INC)

Address	5562 LEOPARD ST CORPUS CHRISTI, TX 78408	Participation Type:	Active Supplier
Classifications	SBE (Primary)		
Invitation Date	04/02/2021		
Invitation Type	Automatic		
Invitation Email(s)	aaron@abcscompany.com		

Ace Relocation Systems, Inc.

Address	1300 Goforth Road Kyle, TX 78640	Participation Type:	Active Supplier
Classifications	TXM (Primary)		
Invitation Date	04/02/2021		
Invitation Type	Automatic		
Invitation Email(s)	vhenley@acerelocation.com		

advanced fleet maintenance

Address	po box 2004 Cleveland, TX 77328	Participation Type:	Active Supplier
Invitation Date	04/02/2021		
Invitation Type	Automatic		
Invitation Email(s)	richard@afmdpfcleaning.com		

Advantage Global Logistics Inc.

Address	PO Box 292516 Lewisville, TX 75029	Participation Type:	Active Supplier
Classifications	SBE (Primary),HUB		
Invitation Date	04/02/2021		
Invitation Type	Automatic		
Invitation Email(s)	j.hauenstein@advantagegloballogistics.com		
Response Status	Viewed		
Status Date	04/02/2021		

Advantage office products

Address	5722 Bingle Suite B Houston, TX 77092	Participation Type:	Active Supplier
Classifications	MBE (Primary)		
Invitation Date	04/02/2021		
Invitation Type	Automatic		
Invitation Email(s)			

Advantage Office Products, LLC

Address	7513 Benbrook Pkwy, Ste 102 Benbrook, TX 76126	Participation Type:	Active Supplier
Invitation Date	04/02/2021		
Invitation Type	Automatic		
Invitation Email(s)	dennis@youradvantageonline.com		

Advantage Supply

Address	PO Box 471103 Fort Worth, TX 76147	Participation Type:	Active Supplier
Classifications	MBE,TXM (Primary),USC,SBE,HUB,WBE		
Invitation Date	04/02/2021		
Invitation Type	Automatic		
Invitation Email(s)	bids@advantagesupply.us		

Adventure Experiences, LLC

Address	517 Mallard Lane Trinity, TX 75862	Participation Type:	Active Supplier
Classifications	SBE (Primary)		
Invitation Date	04/02/2021		
Invitation Type	Automatic		
Invitation Email(s)	aei@advexp.com		

AES Enterprises

Address	64 Ash PL New Caney, TX 77357	Participation Type:	Active Supplier
Classifications	WBE (Primary)		
Invitation Date	04/02/2021		
Invitation Type	Automatic		
Invitation Email(s)	apssupply14@gmail.com		

Aggieland Construction

Address	PO Box 271 Wellborn, TX 77881	Participation Type:	Active Supplier
Classifications	HUB		
Invitation Date	04/02/2021		
Invitation Type	Automatic		
Invitation Email(s)	bids@aggielandconstruction.com		

AGH2O Holdings, LLC

Address	3817 Bent Brook Drive Round Rock, TX 78664	Participation Type:	Active Supplier
Invitation Date	04/02/2021		
Invitation Type	Automatic		
Invitation Email(s)	jlesko@austin.rr.com		

AJ Construction

Address	8621 Easthaven Blvd Houston, TX 77075	Participation Type:	Active Supplier
Classifications	SBE (Primary),WBE		
Invitation Date	04/02/2021		
Invitation Type	Automatic		
Invitation Email(s)	joseph@ajconstructionhouston.com		

ALL AMERICAN SPECIALTY CONSTRUCTION LLC

Address	1780 HURD DRIVE IRVING, TX 75038	Participation Type:	Active Supplier
Invitation Date	04/02/2021		
Invitation Type	Automatic		
Invitation Email(s)	mickeyaliff@gmail.com		

All Clean Services

Address	3707 Constitution Drive Grand Prairie, TX 75052	Participation Type:	Active Supplier
Classifications	SBE (Primary)		
Invitation Date	04/02/2021		
Invitation Type	Automatic		
Invitation Email(s)	dheeth@allcleansvcs.com		

All Points of Texas (APMS of Houston LLC)

Address	3550 Brittmoore rd. ste 100 Houston, TX 77043	Participation Type:	Active Supplier
Invitation Date	04/02/2021		
Invitation Type	Automatic		
Invitation Email(s)	craig@allpointsoftexas.com		
Response Date	04/29/2021		
Response Status	Submitted		
Status Date	04/29/2021		

All Pro Commercial Services (APC Industries, LLC)

Address	7604 BAKER BLVD RICHLAND HILLS, TX 76118	Participation Type:	Active Supplier
Classifications	SBE (Primary)		
Invitation Date	04/02/2021		
Invitation Type	Automatic		
Invitation Email(s)	Pat@allprocstx.com		

Alpha Material Handling

Address	313 N. 9th Street Midlothian, TX 76065	Participation Type:	Active Supplier
Classifications	SBE (Primary),HUB,WBE		
Invitation Date	04/02/2021		
Invitation Type	Automatic		
Invitation Email(s)	insidesales@alphamh.com		

Alpine Construction Company (Alpine Engineering & Construction, LLC)

Address	2821 JORDENS ROAD STE 100 Houston, TX 77084	Participation Type:	Active Supplier
Response Status	Viewed		
Status Date	04/16/2021		

Alspaugh's Ace Hardware in The Woodlands, LLC

Address	10720 Kuykendahl Rd. The Woodlands, TX 77381	Participation Type:	Active Supplier
Classifications	WBE (Primary)		
Invitation Date	04/02/2021		
Invitation Type	Automatic		
Invitation Email(s)	b2b@woodlandsace.net		

Alvin Equipment Company

Address	3375 E Highway 6 Alvin, TX 77511	Participation Type:	Active Supplier
Invitation Date	04/02/2021		
Invitation Type	Automatic		
Invitation Email(s)	chris@alvinequipment.com		

AMERICAN FLOORING SERVICES

Address	310 Morton Street Suite 357 Richmond, TX 77469	Participation Type:	Active Supplier
Invitation Date	04/02/2021		
Invitation Type	Automatic		
Invitation Email(s)	msmith7449@comcast.net		

Anderson Hydra Platforms, Inc.

Address	7703 Park Place Rd York, SC 29745	Participation Type:	Active Supplier
Invitation Date	04/02/2021		
Invitation Type	Automatic		
Invitation Email(s)	cyndi@inspectabridge.com		

Andrew's Janitorial Service, Inc.

Address	5970 Mohican Dr. Manteca, CA 95336	Participation Type:	Active Supplier
Invitation Date	04/02/2021		
Invitation Type	Automatic		
Invitation Email(s)			

Aramark Management Services Limited Partnership (Aramark SMMS LLC)

Address	2400 Market Street Philadelphia, PA 19103	Participation Type:	Active Supplier
Invitation Date	04/02/2021		
Invitation Type	Automatic		
Invitation Email(s)	growth@aramark.com		

Aretex

Address	22341 East Hammond Drive Porter, TX 77365	Participation Type:	Active Supplier
Invitation Date	04/02/2021		
Invitation Type	Automatic		
Invitation Email(s)	aretexsales@Hotmail.com		

Aries Building Systems LLC

Address	12600 Featherwood Dr; STE 450 Houston, TX 77034	Participation Type:	Active Supplier
Classifications	HGA		
Invitation Date	04/02/2021		
Invitation Type	Automatic		
Invitation Email(s)	mlicciardo@ariesbuildings.com elyon@ariesbuildings.com		

Arnold Supply

Address	2409 Pasadena Blvd. Pasadena, TX 77502	Participation Type:	Active Supplier
Classifications	TAS (Primary),TCP		
Invitation Date	04/02/2021		
Invitation Type	Automatic		
Invitation Email(s)	matthew@arnoldsupply.com		

A-Rocket Moving & Storage (A-Rocket Moving & Delivery, Inc)

Address	3401 Corder Street Houston, TX 77021	Participation Type:	Active Supplier
Classifications	MBE,SBE (Primary),HUB		
Invitation Date	04/02/2021		
Invitation Type	Automatic		
Invitation Email(s)	dsimsii@arocket.com		
Response Date	04/30/2021		
Response Status	Submitted		
Status Date	04/30/2021		

Arrow Exterminators

Address	9000 Jameel Rd ste 100 Houston, TX 77040	Participation Type:	Active Supplier
Invitation Date	04/02/2021		
Invitation Type	Automatic		
Invitation Email(s)	rcoleman@arrowexterminators.com		

Arrow Magnolia International Inc.

Address	P.O. Box 59089 Dallas, TX 75229	Participation Type:	Active Supplier
Classifications	MBE,WBE (Primary)		
Invitation Date	04/02/2021		
Invitation Type	Automatic		
Invitation Email(s)	cshaw@arrowmagnolia.com		

ASA Builders, Inc

Address	2628 E Sam Pkwy S pasadena, TX 77503	Participation Type:	Active Supplier
Classifications	SBE		
Invitation Date	04/02/2021		
Invitation Type	Automatic		
Invitation Email(s)	huntingtexas@sbcglobal.net		

ASAP Roofing (Koppel & Kozel, LLC)

Address	13026 Kallan Ave Tyler, TX 75703	Participation Type:	Active Supplier
Classifications	SBE (Primary)		
Invitation Date	04/02/2021		
Invitation Type	Automatic		
Invitation Email(s)	joseph@tylerroofingasap.com		

Atlantic Relocation Systems (Effort Enterprises)

Address	5210 Tacoma Dr Houston, TX 77041	Participation Type:	Active Supplier
Invitation Date	04/02/2021		
Invitation Type	Automatic		
Invitation Email(s)	vince.zagone@atlanticrelocation.com		

ATViroTech Inc.

Address	1918 Mackenzie Way Missouri City, TX 77489	Participation Type:	Active Supplier
Classifications	MBE (Primary),SBE,HUB		
Invitation Date	04/02/2021		
Invitation Type	Automatic		
Invitation Email(s)	altownsend@atvirotech.com		

AZTECA Designs, Inc.

Address	20956 Somerset Rd Somerset, TX 78069	Participation Type:	Active Supplier
Classifications	MBE,TAS,TXM,SBE (Primary),HUB,WBE		
Response Status	Viewed		
Status Date	04/20/2021		

Bath Fitter

Address	5911 Rittiman Plaza #2 San Antonio, TN 78218	Participation Type:	Active Supplier
Invitation Date	04/02/2021		
Invitation Type	Automatic		
Invitation Email(s)	wnewberry@bathfitter.com		

Baywood Exterminating Co

Address	5910 FM 2100 Crosby, TX 77532	Participation Type:	Active Supplier
Invitation Date	04/02/2021		
Invitation Type	Automatic		
Invitation Email(s)	baywoodext@att.net		

BDK And Associates LLC

Address	210 Cheek Sparger Rd Colleyville, TX 76034	Participation Type:	Active Supplier
Invitation Date	04/02/2021		
Invitation Type	Automatic		
Invitation Email(s)			

BE Staffing Solutions LLC

Address	507 N. Sam Houston Pkwy E. Houston, TX 77060	Participation Type:	Active Supplier
Invitation Date	04/02/2021		
Invitation Type	Automatic		
Invitation Email(s)	Brittany@bestaffingsolutions.net		

BEASLEY TIRE SERVICE, INC

Address	11802 EASTEX FRWY HOUSTON, TX 77039	Participation Type:	Active Supplier
Classifications	TXM (Primary)		
Invitation Date	04/02/2021		
Invitation Type	Automatic		
Invitation Email(s)	bdavidson@beasleytire.com		

Bekins Moving Solutions, Inc (Bekins A-1 Movers, Inc)

Address	750 ALMEDA-GENOA Houston, TX 77047	Participation Type:	Active Supplier
Invitation Date	04/02/2021		
Invitation Type	Automatic		
Invitation Email(s)	gsalaz@bekinsa1.com		

Belknap Plumbing Systems, Inc.

Address	9030 Solon Rd. Houtson, TX 77066	Participation Type:	Active Supplier
Invitation Date	04/02/2021		
Invitation Type	Automatic		
Invitation Email(s)	estimating@belknapplumbing.com		

BenchMark Facility Solutions, LLC

Address	5050 Quorum Drive, Suite 700, #147 Dallas, TX 75254-1410	Participation Type:	Active Supplier
Classifications	SBE (Primary)		
Invitation Date	04/02/2021		
Invitation Type	Automatic		
Invitation Email(s)	brian.jones@bfsmanagement.com		

Berger Allied of Houston (Berger Texas Inc.)

Address	3021 Mangum Houston, TX 77092	Participation Type:	Active Supplier
Classifications	TAS (Primary),TXM		
Invitation Date	04/02/2021		
Invitation Type	Automatic		
Invitation Email(s)	gerryb@bergerallied.com		

Best Green Cleaning

Address	9494 Southwest Fwy. Ste. 450-E Houston, TX 77074	Participation Type:	Active Supplier
Classifications	USC (Primary),SBE		
Invitation Date	04/02/2021		
Invitation Type	Automatic		
Invitation Email(s)	bestgreencleaningtx@gmail.com		

BEST PRODUCTS COMPANY, INC

Address	1800 Exeter Court Arlington, TX 76017	Participation Type:	Active Supplier
Classifications	MBE,SBE (Primary),WBE		
Invitation Date	04/02/2021		
Invitation Type	Automatic		
Invitation Email(s)	claire@bestproductscompany.com		

BEVCO Consultants, LLC

Address	PO Box 61227 Houston, TX 77208	Participation Type:	Active Supplier
Classifications	MBE,TXM,HUB (Primary),WBE		
Invitation Date	04/02/2021		
Invitation Type	Automatic		
Invitation Email(s)			

BidDesk Analytics

Address	4 Beaver Brook Rd Lincoln Park, NJ 07035	Participation Type:	Active Supplier
Invitation Date	04/02/2021		
Invitation Type	Automatic		
Invitation Email(s)	jw@biddesk.com		

BioSafe Systems, LLC

Address	22 Meadow Street East Hartford, CT 06108	Participation Type:	Active Supplier
Invitation Date	04/02/2021		
Invitation Type	Automatic		
Invitation Email(s)			

Blackland Glass & Construction

Address	120 Taylor Plaza Drive Greenville, TX 75402	Participation Type:	Active Supplier
Invitation Date	04/02/2021		
Invitation Type	Automatic		
Invitation Email(s)	billy@blacklandglass.com		

BLMS Facility Solutions Plus

Address	16810 Barker Springs Road Houston, TX 77084	Participation Type:	Active Supplier
Classifications	HUB (Primary)		
Response Status	Viewed		
Status Date	04/07/2021		

BluGreen Pest Control

Address	PO Box 632 Wallis, TX 77485	Participation Type:	Active Supplier
Invitation Date	04/02/2021		
Invitation Type	Automatic		
Invitation Email(s)	cdrymala@live.com		

Bolo Stick LLC

Address	PO Box 8626 Warren, OH 44484	Participation Type:	Active Supplier
Invitation Date	04/02/2021		
Invitation Type	Automatic		
Invitation Email(s)	bill@bolostick.net		

Bond Restoration Inc

Address	4808 Gibson Houston, TX 77007	Participation Type:	Active Supplier
Invitation Date	04/02/2021		
Invitation Type	Automatic		
Invitation Email(s)	avi@urbanmeridian.com		

Boyds Window Cleaning

Address	20907 Southvine Houston, TX 77073	Participation Type:	Active Supplier
Classifications	MBE (Primary),SBE		
Invitation Date	04/02/2021		
Invitation Type	Automatic		
Invitation Email(s)	boydswindowcleaning@gmail.com		

BRB Supply

Address	11807 Catalpa Circle Houston, TX 77065	Participation Type:	Active Supplier
Classifications	MBE,SBE,HUB (Primary)		
Invitation Date	04/02/2021		
Invitation Type	Automatic		
Invitation Email(s)	brbsupply@swbell.net		

Briar Patch

Address	12283-A Veterans Memorial Dr. Houston, TX 77067	Participation Type:	Active Supplier
Classifications	MBE (Primary),SBE,WBE		
Invitation Date	04/02/2021		
Invitation Type	Automatic		
Invitation Email(s)	tpensonwilson@yahoo.com		

Britain Electric

Address	1640 Brittmoore Houston, TX 77043	Participation Type:	Active Supplier
Invitation Date	04/02/2021		
Invitation Type	Automatic		
Invitation Email(s)	Miket@Britainelectric.com		

BUDGET RESTAURANT SUPPLY (TAI HING CORPORATION)

Address	8800 W. Sam Houston Parkway So. Houston, TX 77099	Participation Type:	Active Supplier
Classifications	MBE (Primary),HUB		
Invitation Date	04/02/2021		
Invitation Type	Automatic		
Invitation Email(s)	fawn.griffin@budgetrs.com		

Building Material Supply, Inc.

Address	13492 Research Blvd; Suite 120 - #688 Austin, TX 78750	Participation Type:	Active Supplier
Invitation Date	04/02/2021		
Invitation Type	Automatic		
Invitation Email(s)	cstevens@bmsizone.com		

C&B ELECTRIC & A/C SERVICES

Address	2616 Helena Ave McAllen, TX 78503	Participation Type:	Active Supplier
Classifications	MBE (Primary),SBE		
Invitation Date	04/02/2021		
Invitation Type	Automatic		
Invitation Email(s)			

C&H Distributors, LLC

Address	22133 Network Pl Chicago, IL 60673	Participation Type:	Active Supplier
Classifications	TXM (Primary)		
Invitation Date	04/02/2021		
Invitation Type	Automatic		
Invitation Email(s)	governmentsales@chdistgov.com		

C&L Consulting

Address	3514 Wentworth Street Houston, TX 77004	Participation Type:	Active Supplier
Classifications	MBE (Primary),SBE,HUB,WBE		
Invitation Date	04/02/2021		
Invitation Type	Automatic		
Invitation Email(s)			

Calico Construction and Development LLC

Address	1242 E Bus Highway 83 suite 7 Mission, TX 78572	Participation Type:	Active Supplier
Invitation Date	04/02/2021		
Invitation Type	Automatic		
Invitation Email(s)	Calico2019@yahoo.com		

Catalyst PR INC

Address	1701 N Thompson St Conroe, TX 77301-1989	Participation Type:	Active Supplier
Classifications	SBE,HUB (Primary),WBE		
Invitation Date	04/02/2021		
Invitation Type	Automatic		
Invitation Email(s)	holly@catalystpr.net		

CC Distributors, Inc.

Address	210 McBride Lane Corpus Christi, TX 78408	Participation Type:	Active Supplier
Classifications	SBE (Primary)		
Invitation Date	04/02/2021		
Invitation Type	Automatic		
Invitation Email(s)	ddesantos@ccdistributors.com		

CDM Contracting Services

Address	175 Duncan Road Brownsville, TX 78526	Participation Type:	Active Supplier
Invitation Date	04/02/2021		
Invitation Type	Automatic		
Invitation Email(s)	cdm174@sbcglobal.net		

CEC Facilities Group

Address	1275 Valley View LN Irving, TX 75061	Participation Type:	Active Supplier
Invitation Date	04/02/2021		
Invitation Type	Automatic		
Invitation Email(s)	kkinchen@cecfg.com		

CFW ENTERPRISES LLC

Address	1688 S. Uvalda St. Aurora, CO 80012	Participation Type:	Active Supplier
Classifications	MBE (Primary),SBE,WBE		
Invitation Date	04/02/2021		
Invitation Type	Automatic		
Invitation Email(s)	michael@cfwstaffing.com		

CHAMPION AWARDS

Address	2627 N Texas Blvd Weslaco, TX 78599	Participation Type:	Active Supplier
Classifications	HUB (Primary)		
Response Date	04/13/2021		
Response Status	No Bid		
Status Date	04/13/2021		

Champion Rentals, Inc.

Address	6903 North Shepherd Drive Houston, TX 77091	Participation Type:	Active Supplier
Classifications	SBE (Primary)		
Invitation Date	04/02/2021		
Invitation Type	Automatic		
Invitation Email(s)	ahorsley@champrentals.com		

Chavez Service Companies, Inc. (.)

Address	P. O. Box 572351 Houston, TX 77257	Participation Type:	Active Supplier
Invitation Date	04/02/2021		
Invitation Type	Automatic		
Invitation Email(s)	bchavez@chavezcompanies.com		

Child Care Associates

Address	3000 E BELKNAP ST FORT WORTH, TX 76111-4142	Participation Type:	Active Supplier
Invitation Date	04/02/2021		
Invitation Type	Automatic		
Invitation Email(s)	patricia.looper@childcareassociates.org		

City Office Supply

Address	4202 Telephone Rd. Houston, TX 77087	Participation Type:	Active Supplier
Classifications	TAS,SBE (Primary)		
Invitation Date	04/02/2021		
Invitation Type	Automatic		
Invitation Email(s)			

Classic Protection Systems, Inc.

Address	1648 W Sam Hou Pkwy North Houston, TX 77043	Participation Type:	Active Supplier
Invitation Date	04/02/2021		
Invitation Type	Automatic		
Invitation Email(s)	pros@classicprotectionsys.com		

cleaningessence LLC

Address	19716 SAUMS RD HOUSTON, TX 77084	Participation Type:	Active Supplier
Classifications	SBE (Primary)		
Invitation Date	04/02/2021		
Invitation Type	Automatic		
Invitation Email(s)	john.taylor@cleaningessence.com		

Clinical Concepts! (The Entermedia Group, LLC)

Address	900 RR 620 South, C101-153 Austin, TX 78734	Participation Type:	Active Supplier
Classifications	MBE,SBE (Primary),WBE		
Invitation Date	04/02/2021		
Invitation Type	Automatic		
Invitation Email(s)	gary.shearod@clinicalconcepts.us		

Comflow Mechanical Services

Address	6411 Lawford Lane Houston, TX 77040	Participation Type:	Active Supplier
Invitation Date	04/02/2021		
Invitation Type	Automatic		
Invitation Email(s)	cevett@comflowco.com		

Commercial Kitchen Parts & Service (Greenwich, Inc.)

Address	1377 N. Brazos San Antonio, TX 78207	Participation Type:	Active Supplier
Response Status	Viewed		
Status Date	04/30/2021		

Competitive Choice, Inc.

Address	PO Box 35743 Houston, TX 77235	Participation Type:	Active Supplier
Classifications	MBE,TXM,SBE (Primary),HUB,WBE		
Invitation Date	04/02/2021		
Invitation Type	Automatic		
Invitation Email(s)	aundrea@competitivechoice.net sales@competitivechoice.net		

Complete Companies Inc

Address	463 Raccoon Hill Road Salisbury, NH 03268	Participation Type:	Active Supplier
Invitation Date	04/02/2021		
Invitation Type	Automatic		
Invitation Email(s)	sales@completecompaniesinc.com		

CONCORD COMMERCIAL SERVICES, INC

Address	11400 LONG ST. BALCH SPRINGS, TX 75180	Participation Type:	Active Supplier
Invitation Date	04/02/2021		
Invitation Type	Automatic		
Invitation Email(s)	pjones@ccsinctx.com		

Construction Journal

Address	400 SW 7th Street Stuart, FL 34994	Participation Type:	Active Supplier
Invitation Date	04/02/2021		
Invitation Type	Automatic		
Invitation Email(s)			

Construction Masters of Houston, Inc

Address	PO Box 1587 Pearland, TX 77588	Participation Type:	Active Supplier
Invitation Date	04/02/2021		
Invitation Type	Automatic		
Invitation Email(s)	justin@cmhou.com		

Continuum Restoration Services, LLC

Address	229 Heymann Blvd Lafayette, LA 70501	Participation Type:	Active Supplier
Invitation Date	04/02/2021		
Invitation Type	Automatic		
Invitation Email(s)	hans@robertsonec.com		

Control Specialties

Address	2503 Monroe Drive Gainesville, GA 30507	Participation Type:	Active Supplier
Classifications	WBE (Primary)		
Invitation Date	04/02/2021		
Invitation Type	Automatic		
Invitation Email(s)	margie@control-specialties.com		

Controlled Environments, Inc.

Address	10801 Hammerly Blvd., Ste.214 Houston, TX 77043	Participation Type:	Active Supplier
Classifications	SBE (Primary)		
Invitation Date	04/02/2021		
Invitation Type	Automatic		
Invitation Email(s)	don.coonrod@cespaces.com chris.murdoch@cespaces.com		

Corporate Relocators, LLC

Address	82 Legend Lane Houston, TX 77024	Participation Type:	Active Supplier
Classifications	SBE (Primary),WBE		
Invitation Date	04/02/2021		
Invitation Type	Automatic		
Invitation Email(s)	lbadgett@corporaterelocatorsllc.com		
Response Status	Viewed		
Status Date	04/02/2021		

Council Rock Enterprises, LLC

Address	11 Centre Park Rochester, NY 14614	Participation Type:	Active Supplier
Classifications	MBE,SBE,HUB (Primary)		
Invitation Date	04/02/2021		
Invitation Type	Automatic		
Invitation Email(s)			

Covid Safety Glass (Silent West LLC)

Address	5972 TUNBRIDGE AVE LAS VEGAS, NV 89139	Participation Type:	Active Supplier
Classifications	SBE (Primary)		
Invitation Date	04/02/2021		
Invitation Type	Automatic		
Invitation Email(s)			

Crimson Vision Enterprises

Address	2311 24th Street Dickinson, TX 77573	Participation Type:	Active Supplier
Invitation Date	04/02/2021		
Invitation Type	Automatic		
Invitation Email(s)	kimjyancy@gmail.com		

Crystal Facility Solutions

Address	11011 S Wilcrest Dr. Suite B Houston, TX 77099	Participation Type:	Active Supplier
Classifications	SBE (Primary)		
Invitation Date	04/02/2021		
Invitation Type	Automatic		
Invitation Email(s)	accounting@cfshouston.com		

CS Construction and Development (TRESAN COMPANY)

Address	416w. 9th st suite 4 mission, TX 78572	Participation Type:	Active Supplier
Invitation Date	04/02/2021		
Invitation Type	Automatic		
Invitation Email(s)	jesus_trevino_s@yahoo.com		

D.A.N.'s One Stop, LLC.

Address	108 Herndon Street Shreveport, LA 71101	Participation Type:	Active Supplier
Classifications	MBE (Primary),SBE		
Invitation Date	04/02/2021		
Invitation Type	Automatic		
Invitation Email(s)	dracforme@gmail.com		

Daise Management, LLC (Alfred Daise)

Address	PO Box 58171 Houston, TX 77258	Participation Type:	Active Supplier
Classifications	MBE (Primary),HUB,WBE		
Invitation Date	04/02/2021		
Invitation Type	Automatic		
Invitation Email(s)	Dmllctx@gmail.com		

Danny's Laundry Service

Address	1001 Burke #B Pasadena, TX 77506	Participation Type:	Active Supplier
Invitation Date	04/02/2021		
Invitation Type	Automatic		
Invitation Email(s)	texlaundry@yahoo.com		

DataSpan (MRI Inc)

Address	15011 Trumpet Vine Lane Cypress, TX 77433	Participation Type:	Active Supplier
Invitation Date	04/02/2021		
Invitation Type	Automatic		
Invitation Email(s)	dwaterman@dataspan.com rbrewer@dataspan.com		

DBL Management Solutions

Address	3131 Quail Valley E Dr Missouri City, TX 77489	Participation Type:	Active Supplier
Invitation Date	04/02/2021		
Invitation Type	Automatic		
Invitation Email(s)	angela@dblmgmtsol.com		

DDD Enterprises, Inc.

Address	930 N. Bowser Road Richardson, TX 75081	Participation Type:	Active Supplier
Classifications	MBE,SBE (Primary),HUB		
Invitation Date	04/02/2021		
Invitation Type	Automatic		
Invitation Email(s)			

Delta T Equipment

Address	10757 Cutten Rd Blg#3 Houston, TX 77066	Participation Type:	Active Supplier
Classifications	SBE (Primary)		
Invitation Date	04/02/2021		
Invitation Type	Automatic		
Invitation Email(s)	scox@deltatequipment.com		

DGR United

Address	6402 Oaknut Dr houston, TX 77088	Participation Type:	Active Supplier
Classifications	MBE (Primary),SBE,HUB		
Invitation Date	04/02/2021		
Invitation Type	Automatic		
Invitation Email(s)	info@dgrunited.com		

Dri Right Restoration Services of Texas

Address	5355 Dietrich Road STE 102 San Antonio, TX 78219	Participation Type:	Active Supplier
Invitation Date	04/02/2021		
Invitation Type	Automatic		
Invitation Email(s)	management@drirightoftexas.com		

Durotech Inc.

Address	11931 Wickchester Houston,, TX 77043	Participation Type:	Active Supplier
Response Status	Viewed		
Status Date	04/30/2021		

Dust trappers llc

Address	700 UNION ST BIRDSBORO, PA 19508	Participation Type:	Active Supplier
Invitation Date	04/02/2021		
Invitation Type	Automatic		
Invitation Email(s)	Dusttrapperscleaning@gmail.com		

E&R Industrial Sales

Address	2002 Synergy Blvd Kilgore, TX 75662	Participation Type:	Active Supplier
Invitation Date	04/02/2021		
Invitation Type	Automatic		
Invitation Email(s)			

EA Plumbing & Property Services (Evolution Alignment Inc)

Address	2450 Louisiana St. Houston, TX 77006	Participation Type:	Active Supplier
Classifications	MBE (Primary),SBE,HUB		
Invitation Date	04/02/2021		
Invitation Type	Automatic		
Invitation Email(s)	qhoward@eaprofessionalservices.com		

East End Transfer Moving and Storage, INC

Address	5607 Cavanaugh St Houston, TX 77021	Participation Type:	Active Supplier
Classifications	SBE (Primary),HUB,WBE		
Invitation Date	04/02/2021		
Invitation Type	Automatic		
Invitation Email(s)	lisa@eastendtransfer.com holly@eastendtransfer.com		
Response Date	04/30/2021		
Response Status	Submitted		
Status Date	04/30/2021		

ECONO MOVE & STORAGE, INC

Address	2610 CHESTNUT BEND SAN ANTONIO, TX 78232	Participation Type:	Active Supplier
Classifications	MBE,SBE (Primary),HUB,WBE		
Invitation Date	04/02/2021		
Invitation Type	Automatic		
Invitation Email(s)	Denys@economoveandstorage.com		

Educational Epiphany LLC

Address	9521 Smithview Place WASHINGTON, DC 20706	Participation Type:	Active Supplier
Classifications	MBE (Primary)		
Response Status	Viewed		
Status Date	04/29/2021		

Educational Systems Consulting

Address	60 Victoria Drive Binghamton, NY 13904	Participation Type:	Active Supplier
Invitation Date	04/02/2021		
Invitation Type	Automatic		
Invitation Email(s)	consult@edsystemsconsulting.org		

EL PASO BOLT & SCREW CO., INC

Address	7058 Alameda Ave El Paso, TX 79915	Participation Type:	Active Supplier
Classifications	MBE (Primary),HUB		
Invitation Date	04/02/2021		
Invitation Type	Automatic		
Invitation Email(s)	elpasobolt1@gmail.com		

Elite Water and Coffee

Address	710 Ridgewood Road Ridgeland, MS 39157	Participation Type:	Active Supplier
Invitation Date	04/02/2021		
Invitation Type	Automatic		
Invitation Email(s)			

E-Logic, Inc.

Address	1025 Connecticut Avenue NW Washington, DC 20036	Participation Type:	Active Supplier
Invitation Date	04/02/2021		
Invitation Type	Automatic		
Invitation Email(s)	LPadilla@e-logic.us		
Response Date	04/30/2021		
Response Status	Submitted		
Status Date	04/30/2021		

Elontec LLC (Elontec)

Address	5502 W. Buckeye Rd. Phoenix, AZ 85043	Participation Type:	Active Supplier
Invitation Date	04/02/2021		
Invitation Type	Automatic		
Invitation Email(s)	admin@elontec.com		

EMC Resurfacing

Address	7326 Palomino Bay San Antonio, TX 78252	Participation Type:	Active Supplier
Classifications	MBE (Primary),SBE,HUB		
Invitation Date	04/02/2021		
Invitation Type	Automatic		
Invitation Email(s)	emc1construction@gmail.com		

Empowered Network Services, LLC

Address	27406 Farmcreek Drive Huffman, TX 77336	Participation Type:	Active Supplier
Invitation Date	04/02/2021		
Invitation Type	Automatic		
Invitation Email(s)	tom@empowerednetwork.us		

Environmental Disinfection Management, LLC

Address	10314 Cadena Ct Spring, TX 77379	Participation Type:	Active Supplier
Classifications	SBE (Primary)		
Invitation Date	04/02/2021		
Invitation Type	Automatic		
Invitation Email(s)	jaycomeaux@edm-facilities.com		
Response Status	Viewed		
Status Date	04/02/2021		

Equinox Marketing

Address	P.O. BOX 73307 HOUSTON, TX 77388	Participation Type:	Active Supplier
Classifications	TAS (Primary)		
Invitation Date	04/02/2021		
Invitation Type	Automatic		
Invitation Email(s)			

Eternal Media Solutions (Eternal Media Solutions LLC)

Address	21555 Provincial Blvd Katy, TX 77450	Participation Type:	Active Supplier
Invitation Date	04/02/2021		
Invitation Type	Automatic		
Invitation Email(s)	sean@eternalmediasolutions.com		

Evco Partners LP dba Burgoon Company

Address	PO Box 1168 Galveston, TX 77553	Participation Type:	Active Supplier
Invitation Date	04/02/2021		
Invitation Type	Automatic		
Invitation Email(s)	office@burgooncompany.com		

Evertek LLC

Address	159 Main St Flemington, NJ 08822	Participation Type:	Active Supplier
Classifications	SBE,WBE (Primary)		
Invitation Date	04/02/2021		
Invitation Type	Automatic		
Invitation Email(s)	ceo@everteklc.com		

Excel Medical Waste

Address	6410 Long Drive Houston, TX 77087	Participation Type:	Active Supplier
Classifications	SBE (Primary)		
Invitation Date	04/02/2021		
Invitation Type	Automatic		
Invitation Email(s)			

ExerPlay, Inc

Address	12220 N Hwy 14, Suite 5 Cedar Crest, NM 87008	Participation Type:	Active Supplier
Invitation Date	04/02/2021		
Invitation Type	Automatic		
Invitation Email(s)	vicki@exerplay.com		

Expert Relocation Systems, LLC

Address	9001 Techni Center Dr Suite C Austin, TX 78721	Participation Type:	Active Supplier
Invitation Date	04/02/2021		
Invitation Type	Automatic		
Invitation Email(s)	Derrick.Ellison@ExpertRelo.com		

EZ-ACCESS (Homecare Products Inc.)

Address	700 Milwaukee Ave N. Algona, WA 98001	Participation Type:	Active Supplier
Invitation Date	04/02/2021		
Invitation Type	Automatic		
Invitation Email(s)	sled@ezaccess.com		

FACILITIES INTEGRATED SOLUTIONS & CONSULTING LLC

Address	21145 FM 529 SUITE 1114 CYPRESS, TX 77433	Participation Type:	Active Supplier
Classifications	MBE,HUB (Primary),WBE		
Invitation Date	04/02/2021		
Invitation Type	Automatic		
Invitation Email(s)	nhamler@fiscllc.com		

Facilities resource Inc

Address	9737 Great Hills trail #305 Austin, TX 78759	Participation Type:	Active Supplier
Classifications	TXM,HUB,WBE (Primary)		
Invitation Date	04/02/2021		
Invitation Type	Automatic		
Invitation Email(s)	dross@facilitiesresourceinc.com		

Fastenal Company

Address	2001 Theurer Blvd Winona, MN 55987	Participation Type:	Active Supplier
Invitation Date	04/02/2021		
Invitation Type	Automatic		
Invitation Email(s)	afolkers@fastenal.com		

Fazangelo Prosperity LLC

Address	26 pineneedle place the woodlands, TX 77382	Participation Type:	Active Supplier
Classifications	SBE (Primary)		
Invitation Date	04/02/2021		
Invitation Type	Automatic		
Invitation Email(s)	fazandelatanja@gmail.com		

FIRST NATIONAL HOMES,INC.

Address	SAME SAME, TX SAME	Participation Type:	Active Supplier
Classifications	MBE,SBE (Primary),HUB		
Invitation Date	04/02/2021		
Invitation Type	Automatic		
Invitation Email(s)	fngroup@hotmail.com		

Flicgroup (Federal lighting illumination capital)

Address	1256 Main Street Southlake, TX 76092	Participation Type:	Active Supplier
Classifications	SBE (Primary)		
Invitation Date	04/02/2021		
Invitation Type	Automatic		
Invitation Email(s)	J.sheehan@flicgroup.com		

FMSG (Facilities Management Services Group)

Address	13705 W 51st St Shawnee, KS 66216	Participation Type:	Active Supplier
Classifications	SBE (Primary)		
Invitation Date	04/02/2021		
Invitation Type	Automatic		
Invitation Email(s)			

Fors Lux Group (Fors Lux Group Corporation)

Address	2425 W. Loop South Houston, TX 77027	Participation Type:	Active Supplier
Invitation Date	04/02/2021		
Invitation Type	Automatic		
Invitation Email(s)	c.ashmeade@forsluxgroup.com		

Frontier Services Group

Address	13735 FM 529 Road Houston, TX 77041	Participation Type:	Active Supplier
Invitation Date	04/02/2021		
Invitation Type	Automatic		
Invitation Email(s)	info@frontiergp.com		

G&E Industrial Supplies Inc.

Address	857 Pendale Rd El Paso, TX 79907	Participation Type:	Active Supplier
Classifications	HUB (Primary)		
Invitation Date	04/02/2021		
Invitation Type	Automatic		
Invitation Email(s)	john@geindustrialsupplies.com		

Gateway Printing & Office Supply, Inc.

Address	315 S. Closner Edinburg, TX 78539	Participation Type:	Active Supplier
Classifications	DIR,TXM (Primary)		
Invitation Date	04/02/2021		
Invitation Type	Automatic		
Invitation Email(s)	butch@gatewayp.com edel@gatewayp.com		

Gazelle Capital, LLC

Address	6785 58TH AVE N Saint Petersburg, FL 33709	Participation Type:	Active Supplier
Classifications	SBE (Primary)		
Invitation Date	04/02/2021		
Invitation Type	Automatic		
Invitation Email(s)	bids@gazelle.capital		

Geaux Crates & Storage, LLC

Address	14504 North Freeway Houston, TX, TX 77090	Participation Type:	Active Supplier
Invitation Date	04/02/2021		
Invitation Type	Automatic		
Invitation Email(s)	kerry@geauxcrates.com		

General Sports Surfaces LLC

Address	8717 Forum Way Fort Worth, TX 76140	Participation Type:	Active Supplier
Invitation Date	04/02/2021		
Invitation Type	Automatic		
Invitation Email(s)	l.puentes@generalss.com		

Gene's Machine, INC.

Address	235 Leeper Lane Victoria, TX 77904	Participation Type:	Active Supplier
Invitation Date	04/02/2021		
Invitation Type	Automatic		
Invitation Email(s)	mattapodackis@genesmachine.com		

GermBlast (Infection Controls, Inc.)

Address	1414 Avenue J Lubbock, TX 79401	Participation Type:	Active Supplier
Invitation Date	04/02/2021		
Invitation Type	Automatic		
Invitation Email(s)	wes@germblast.com kroye@germblast.com		

Global Equipment Company Inc. (Global Industrial, Global Industrial Equipment)

Address	29833 Network Place Chicago, IL 60673-1298	Participation Type:	Active Supplier
Invitation Date	04/02/2021		
Invitation Type	Automatic		
Invitation Email(s)	k12bids@globalindustrial.com		

Global Waste Services LLC

Address	7213 E Mount Houston Rd Houston, TX 77050	Participation Type:	Active Supplier
Invitation Date	04/02/2021		
Invitation Type	Automatic		
Invitation Email(s)	jrocha@globalwasteusa.com		

Globe Electric Supply (Globe Electric Supply, Inc.)

Address	10902 Roark Rd Houston, TX 77099	Participation Type:	Active Supplier
Classifications	MBE,TPA,TXM,WBE (Primary)		
Invitation Date	04/02/2021		
Invitation Type	Automatic		
Invitation Email(s)	stever@globelectric.com		

GMP Media Group

Address	534 Pryor Street Atlanta, GA 30312	Participation Type:	Active Supplier
Invitation Date	04/02/2021		
Invitation Type	Automatic		
Invitation Email(s)	gromoeprod@gmail.com		

GP Professionals

Address	3413 Darden Street Houston, TX 77093	Participation Type:	Active Supplier
Classifications	MBE,SBE (Primary),WBE		
Invitation Date	04/02/2021		
Invitation Type	Automatic		
Invitation Email(s)	gp_professionals1@att.net		

Graebel Houston Movers, Inc.

Address	10901 Tanner Road Houston, TX 77041	Participation Type:	Active Supplier
Classifications	TPA,TXM (Primary)		
Invitation Date	04/02/2021		
Invitation Type	Automatic		
Invitation Email(s)			

Graebel Van Lines

Address	10901 Tanner d Houston, TX 77041	Participation Type:	Active Supplier
Classifications	WBE (Primary)		
Invitation Date	04/02/2021		
Invitation Type	Automatic		
Invitation Email(s)	jerry@foryourofficemove.com		

Gray Mechanical (Gray Mechanical, LLC)

Address	15534 West Hardy Rd. Ste. 100 Houston, TX 77060	Participation Type:	Active Supplier
Invitation Date	04/02/2021		
Invitation Type	Automatic		
Invitation Email(s)	jody.vowell@graymechanical.com		

Graybar Electric Company, Inc.

Address	6161 Bingle Rd Houston, TX 77092	Participation Type:	Active Supplier
Classifications	DIR (Primary),USC		
Invitation Date	04/02/2021		
Invitation Type	Automatic		
Invitation Email(s)	cara.pugh@graybar.com		

Green Foam Solutions, DBA LiftCrete Solutions

Address	305 Diamond Lane Burleson, TX 76028	Participation Type:	Active Supplier
Invitation Date	04/02/2021		
Invitation Type	Automatic		
Invitation Email(s)	gary@greenfoamsolutions.com		

Groves Industrial Supply

Address	7301 Pinemont Houston, TX 77040	Participation Type:	Active Supplier
Invitation Date	04/02/2021		
Invitation Type	Automatic		
Invitation Email(s)			

GSI Highway

Address	2861 S Beltline Rd Dallas, TX 75253	Participation Type:	Active Supplier
Classifications	SBE (Primary)		
Invitation Date	04/02/2021		
Invitation Type	Automatic		
Invitation Email(s)	valeriec@gsihighway.com		

Gulf Coast Nut & Bolt LLC

Address	4501 Leopard st Corpus Christi, TX 78408	Participation Type:	Active Supplier
Invitation Date	04/02/2021		
Invitation Type	Automatic		
Invitation Email(s)	Paul@gcnbolt.com		

Gulf Coast Painting & Construction

Address	PO Box 531647 Harlingen, TX 78553	Participation Type:	Active Supplier
Classifications	MBE (Primary)		
Invitation Date	04/02/2021		
Invitation Type	Automatic		
Invitation Email(s)	gcpsa92@yahoo.com		

Gulf States Laundry Machinery

Address	12647 Memorial Drive Houston, TX 77024	Participation Type:	Active Supplier
Invitation Date	04/02/2021		
Invitation Type	Automatic		
Invitation Email(s)	laundrylady2015@gmail.com		

Gulftex (B J Interest, Inc.)

Address	7710 Cherry Park Dr., Suite T-425 Houston, TX 77095	Participation Type:	Active Supplier
Classifications	SBE (Primary)		
Invitation Date	04/02/2021		
Invitation Type	Automatic		
Invitation Email(s)	billt@gulftex92.com		

H.B. Neild & Sons, Inc.

Address	5950 Walden Rd. Beaumont, TX 77720	Participation Type:	Active Supplier
Invitation Date	04/02/2021		
Invitation Type	Automatic		
Invitation Email(s)	SDaniels@HBNeild.com		
Response Status	Viewed		
Status Date	04/29/2021		

Hallmark Office Products (Graham)

Address	5650 Guhn Road #124 Houston, TX 77040	Participation Type:	Active Supplier
Invitation Date	04/02/2021		
Invitation Type	Automatic		
Invitation Email(s)	dan@hallmarkoffice.com		
Response Date	04/27/2021		
Response Status	Submitted		
Status Date	04/27/2021		

hard work construction

Address	351 scott rd cleveland, TX 77328	Participation Type:	Active Supplier
Classifications	SBE (Primary)		
Invitation Date	04/02/2021		
Invitation Type	Automatic		
Invitation Email(s)	bobbyr9@aol.com		

Hercules Poly

Address	315 Main St Eclectic, AL 36024	Participation Type:	Active Supplier
Invitation Date	04/02/2021		
Invitation Type	Automatic		
Invitation Email(s)	therington@herculespoly.com		
Response Status	Viewed		
Status Date	04/02/2021		

Hill Country Computer (HCC)

Address	791 N Highway 77 Waxahachie, TX 75165	Participation Type:	Active Supplier
Classifications	SBE (Primary)		
Invitation Date	04/02/2021		
Invitation Type	Automatic		
Invitation Email(s)	webmaster@hillcountrycomputer.com		

Honesty Construction Group (HCG Management LLC)

Address	3102 Brahman Dr Manvel, TX 77578	Participation Type:	Active Supplier
Classifications	MBE (Primary),SBE,HUB		
Invitation Date	04/02/2021		
Invitation Type	Automatic		
Invitation Email(s)	gregw@honestycg.com julie@juliehartman.com		

Hoodz of Greater Houston & College Station (SparkySpark Inc)

Address	183 Wade Pointe DR Montgomery, TX 77316	Participation Type:	Active Supplier
Invitation Date	04/02/2021		
Invitation Type	Automatic		
Invitation Email(s)	dan.langdon@hoodz.us.com		

Horns Crew Trucking (Alvin Horn)

Address	107 B Cherie Ln Longview, TX 75604	Participation Type:	Active Supplier
Classifications	MBE,SBE (Primary),HUB		
Invitation Date	04/02/2021		
Invitation Type	Automatic		
Invitation Email(s)	hornscrewhornscrew@yahoo.com		

House Mover (V & V House Moving)

Address	4150 E. Loop 1604 S. Adkins, TX 78101	Participation Type:	Active Supplier
Invitation Date	04/02/2021		
Invitation Type	Automatic		
Invitation Email(s)	vharrisv@yahoo.com		

Hou-Tex Glass & Mirror Co (Hou Tex Newnom Inc.)

Address	1153 Brittmoore Rd Houston, TX 77043	Participation Type:	Active Supplier
Invitation Date	04/02/2021		
Invitation Type	Automatic		
Invitation Email(s)	rick@houtexglass.com		

Hyco Building Maintenance

Address	8301 Braniff ste 102 Houston, TX 77061	Participation Type:	Active Supplier
Invitation Date	04/02/2021		
Invitation Type	Automatic		
Invitation Email(s)	forrest1@usfacilitytec.com		

I/S Mechanical (Inno/lution)

Address	29811 Spring Acres Spring, TX 77386	Participation Type:	Active Supplier
Classifications	MBE (Primary),WBE		
Invitation Date	04/02/2021		
Invitation Type	Automatic		
Invitation Email(s)	brandon.markgraf@gmail.com		

IFS Group Inc.

Address	700 Louisiana Street Houston, TX 77002	Participation Type:	Active Supplier
Invitation Date	04/02/2021		
Invitation Type	Automatic		
Invitation Email(s)	admin@interfsgroup.com		

Imbue Cleaning Solutions

Address	2397 Richwood Drive Augusta, GA 30906	Participation Type:	Active Supplier
Invitation Date	04/02/2021		
Invitation Type	Automatic		
Invitation Email(s)	Jermezw@imbuecleaning.com		

Industrial Air Tool (PSS Industrial Group Corp)

Address	513 Vermillion Pasadena, TX 77506	Participation Type:	Active Supplier
Invitation Date	04/02/2021		
Invitation Type	Automatic		
Invitation Email(s)	ernie.granato@industrialairtool.com		

Industrial Storage Systems

Address	6304 FM 1374 New Waverly, TX 77358	Participation Type:	Active Supplier
Classifications	USC,SBE (Primary)		
Invitation Date	04/02/2021		
Invitation Type	Automatic		
Invitation Email(s)	markeuler@industrialstoragesystems.com		

Innovative Modular Solutions

Address	PO Box 70 Oswego, IL 60543	Participation Type:	Active Supplier
Classifications	SBE (Primary)		
Invitation Date	04/02/2021		
Invitation Type	Automatic		
Invitation Email(s)	abrand@innovativemodular.com		

InnovsiteLLC

Address	2773 white oak drive Decatur, GA 30032	Participation Type:	Active Supplier
Classifications	MBE (Primary),SBE		
Invitation Date	04/02/2021		
Invitation Type	Automatic		
Invitation Email(s)	hakim@innovsite.com		

Integrity Pipeline Services

Address	P.O. Box 583 Pearland, TX 77588	Participation Type:	Active Supplier
Invitation Date	04/02/2021		
Invitation Type	Automatic		
Invitation Email(s)	candybrantley@sbcglobal.net		

Isaac's Moving and Storage

Address	181 Campanelli Parkway Stoughton, MA 02072	Participation Type:	Active Supplier
Invitation Date	04/02/2021		
Invitation Type	Automatic		
Invitation Email(s)	apuchulu@isaacsmoving.com		

ISC Sales, Inc.

Address	4421 Tradition Trail Plano, TX 75093	Participation Type:	Active Supplier
Invitation Date	04/02/2021		
Invitation Type	Automatic		
Invitation Email(s)	iscinfo@iscsales.com		

Jahmor Janitorial Services

Address	3814 Goulburn Houston, TX 77045	Participation Type:	Active Supplier
Invitation Date	04/02/2021		
Invitation Type	Automatic		
Invitation Email(s)	dsmith@jahmorenterprise.com		

Jarrar & Company, Inc.

Address	9119 Emmott Road Houston, TX 77040	Participation Type:	Active Supplier
Invitation Date	04/02/2021		
Invitation Type	Automatic		
Invitation Email(s)	jjarrar@jarrarandcompany.com		

JAVACCS, LLC

Address	9473 Fm 1960 West Suite 100 Humble, TX 77338	Participation Type:	Active Supplier
Classifications	MBE (Primary),SBE,WBE		
Invitation Date	04/02/2021		
Invitation Type	Automatic		
Invitation Email(s)	johnson2va@gmail.com		

JBRI Construction Services, LLC

Address	P.O.Box 147 Pinehurst, TX 77362	Participation Type:	Active Supplier
Invitation Date	04/02/2021		
Invitation Type	Automatic		
Invitation Email(s)	jbriservices@yahoo.com		

JEGAS Construction

Address	PO Box 25183 Houston, TX 77265	Participation Type:	Active Supplier
Invitation Date	04/02/2021		
Invitation Type	Automatic		
Invitation Email(s)			

Jelly IT

Address	110 S Main st P.O box 73 Dayton, TX 77535	Participation Type:	Active Supplier
Classifications	MBE (Primary),SBE		
Response Status	Viewed		
Status Date	04/28/2021		

Jet Industrial Service Group

Address	23264 IH 10 Vidor, TX 77662	Participation Type:	Active Supplier
Invitation Date	04/02/2021		
Invitation Type	Automatic		
Invitation Email(s)	c.townley@jetisg.com		

Jimtex Electric LLC

Address	11215 Jones Rd West Suite H Houston, TX 77065	Participation Type:	Active Supplier
Classifications	SBE,HUB (Primary)		
Invitation Date	04/02/2021		
Invitation Type	Automatic		
Invitation Email(s)	jj@jimtexelectric.com		

JKAJ SERVICE CORP, LLC

Address	16103 Queensdale Dr. Houston, TX 77082	Participation Type:	Active Supplier
Invitation Date	04/02/2021		
Invitation Type	Automatic		
Invitation Email(s)	jkajservice@outlook.com		

JLA Construction Solutions

Address	15825 SH249 Houston, TX 77086	Participation Type:	Active Supplier
Classifications	MBE (Primary),SBE,HUB		
Invitation Date	04/02/2021		
Invitation Type	Automatic		
Invitation Email(s)	john@jlacs.net		

Jones and Moore Hauling com

Address	12407 Ormandy Houston, TX 77085	Participation Type:	Active Supplier
Classifications	SBE (Primary)		
Invitation Date	04/02/2021		
Invitation Type	Automatic		
Invitation Email(s)	jonesandmoorehauling@yahoo.com		

JUST CONSTRUCTION

Address	4241 Purdue Street Houston, TX 77005	Participation Type:	Active Supplier
Invitation Date	04/02/2021		
Invitation Type	Automatic		
Invitation Email(s)	justconstruction14@gmail.com		

Jv-janitorial

Address	5805 tackett ct Fortworth, TX 76112	Participation Type:	Active Supplier
Invitation Date	04/02/2021		
Invitation Type	Automatic		
Invitation Email(s)	j_vjanitorial@yahoo.com		

K & S Contracting, Inc

Address	17639 Telge Road Cypress, TX 77429	Participation Type:	Active Supplier
Invitation Date	04/02/2021		
Invitation Type	Automatic		
Invitation Email(s)	kim@kscont.com		

KANKO (Floyd's Chores & Odd Jobs)

Address	2031 Cedar Valley Dallas, TX 75232	Participation Type:	Active Supplier
Invitation Date	04/02/2021		
Invitation Type	Automatic		
Invitation Email(s)	kankobidops@gmail.com		

KIKO Construction (KIKOCon, Inc.)

Address	738 Washington Circle Harlingen, TX 78550	Participation Type:	Active Supplier
Classifications	MBE,SBE (Primary)		
Invitation Date	04/02/2021		
Invitation Type	Automatic		
Invitation Email(s)	vlozano.kikocon@gmail.com		

Kingham Dalton Wilson, Ltd.

Address	5858 Westheimer Houston, TX 77057	Participation Type:	Active Supplier
Invitation Date	04/02/2021		
Invitation Type	Automatic		
Invitation Email(s)	gweidemeyer@kdwltd.com		

Kitchen rescue

Address	3905 Kristencreek Lane Round Rock, TX 78681	Participation Type:	Active Supplier
Classifications	MBE (Primary),SBE		
Invitation Date	04/02/2021		
Invitation Type	Automatic		
Invitation Email(s)	robertcole2147@yahoo.com		

Koch Filter Corporation

Address	8401 Air Commerce Drive Louisville, KY 40219	Participation Type:	Active Supplier
Invitation Date	04/02/2021		
Invitation Type	Automatic		
Invitation Email(s)			

L&S Associates, LLC

Address	135 Victoria Drive E Montgomery, TX 77356	Participation Type:	Active Supplier
Invitation Date	04/02/2021		
Invitation Type	Automatic		
Invitation Email(s)	gllookabaugh@yahoo.com		

Lady Liberty Group LLC

Address	722 West Euless Blvd. Euless, TX 76040	Participation Type:	Active Supplier
Classifications	MBE,SBE,HUB (Primary),WBE		
Invitation Date	04/02/2021		
Invitation Type	Automatic		
Invitation Email(s)	d@ladylibertygroup.com		

LanMarc Construction (Marti M. Carder)

Address	206 S. Columbia Dr. West Columbia, TX 77486	Participation Type:	Active Supplier
Classifications	SBE (Primary),WBE		
Invitation Date	04/02/2021		
Invitation Type	Automatic		
Invitation Email(s)	marti@lanmarcgc.com		

Laser Imaging (Hallmarks Laser Imaging)

Address	11101 Cutten Rd. STE 107 Houston, TX 77066	Participation Type:	Active Supplier
Classifications	HUB (Primary),WBE		
Invitation Date	04/02/2021		
Invitation Type	Automatic		
Invitation Email(s)	shallmark@laserimaginginc.com		

Launch Point CDC, Inc.

Address	5807 Little York Houston, TX 77016	Participation Type:	Active Supplier
Classifications	MBE (Primary),SBE,HUB,WBE		
Response Status	Viewed		
Status Date	04/21/2021		

Lawnscapes Unlimited

Address	PO BOX 553 Rosharon, TX 77583	Participation Type:	Active Supplier
Invitation Date	04/02/2021		
Invitation Type	Automatic		
Invitation Email(s)	jason@lawnscapesunlimited.com		

Lawson Products, Inc.

Address	1666 E Touhy Ave Des Plaines, IL 60018-3683	Participation Type:	Active Supplier
Invitation Date	04/02/2021		
Invitation Type	Automatic		
Invitation Email(s)	aubrey.welbers@lawsonproducts.com		

LBNM Corporation

Address	9003 Clearwater Ranch Ln Richmond, TX 77407	Participation Type:	Active Supplier
Classifications	MBE (Primary),SBE,HUB		
Invitation Date	04/02/2021		
Invitation Type	Automatic		
Invitation Email(s)	tbakare@lbnm-corp.com		

Leather Only Products

Address	9220 Summerbell Lane Houston, TX 77074	Participation Type:	Active Supplier
Classifications	SBE (Primary)		
Invitation Date	04/02/2021		
Invitation Type	Automatic		
Invitation Email(s)	cn@leatheronlyproducts.com		

Levys On The Run Landscaping & Janitorial Services LLC

Address	11752 south harrells ferry rd ste F baton rouge, LA 70819	Participation Type:	Active Supplier
Invitation Date	04/02/2021		
Invitation Type	Automatic		
Invitation Email(s)	levysontherun@outlook.com		

Liberty Paper (DD Office Products)

Address	5025 Hampton St. LOS ANGELES, CA 90058	Participation Type:	Active Supplier
Classifications	MBE (Primary)		
Invitation Date	04/02/2021		
Invitation Type	Automatic		
Invitation Email(s)	bids@libertypp.com		

Library Interiors of Texas, LLC

Address	3503 Wild Cherry Drive Lakeway, TX 78738	Participation Type:	Active Supplier
Classifications	TAS,TIP,SBE (Primary),WBE		
Response Status	Viewed		
Status Date	04/06/2021		

Lighthouse Groups LLC

Address	11556 Philmar Lane Saint Louis, MO 63138-1720	Participation Type:	Active Supplier
Classifications	MBE (Primary),SBE		
Invitation Date	04/02/2021		
Invitation Type	Automatic		
Invitation Email(s)	lighthousegroups@sbcglobal.net		

Link Staffing Services (Stafflink, Inc.)

Address	12097 Old Hammond Hwy., Ste. E-1 Baton Rouge, LA 70816	Participation Type:	Active Supplier
Invitation Date	04/02/2021		
Invitation Type	Automatic		
Invitation Email(s)			

Lockridge Packaging, LLC

Address	P. O. Box 2256 Friendswood, TX 77549	Participation Type:	Active Supplier
Classifications	SBE,HUB (Primary),WBE		
Invitation Date	04/02/2021		
Invitation Type	Automatic		
Invitation Email(s)	david.b@lockridgepkg.com		

Logistical Maintenance

Address	4618 Merchant Springs lane Houston, TX 77084	Participation Type:	Active Supplier
Invitation Date	04/02/2021		
Invitation Type	Automatic		
Invitation Email(s)	ahmet.sehic.harmony@gmail.com		
Response Status	Unsubmitted		
Status Date	04/06/2021		

Lord's Relocation Services, Inc. (All Points of Texas)

Address	2450 114th Street, Suite 290 Grand Prairie, TX 75050	Participation Type:	Active Supplier
Classifications	SBE (Primary)		
Invitation Date	04/02/2021		
Invitation Type	Automatic		
Invitation Email(s)	erin@allpointsoftexas.com		

Lowes Companies Inc

Address	1000 Lowes Blvd Mooresville, NC 28117	Participation Type:	Active Supplier
Invitation Date	04/02/2021		
Invitation Type	Automatic		
Invitation Email(s)			

L-Sync, LLC

Address	2911 Mirado Grand Prairie, TX 75054	Participation Type:	Active Supplier
Invitation Date	04/02/2021		
Invitation Type	Automatic		
Invitation Email(s)	joe.james@l-sync.com		

Luber Brothers, Inc. (Luber Bros., Inc.)

Address	5224 Bear Creek Ct. Irving, TX 75061	Participation Type:	Active Supplier
Classifications	HGA (Primary),TAS		
Invitation Date	04/02/2021		
Invitation Type	Automatic		
Invitation Email(s)	sales@luber.com		

Luchazie Construction (Luchazie General Store and Restaurant dba Luchazie Construction)

Address	1023 East State HWY 44 San Diego, TX 78384	Participation Type:	Active Supplier
Invitation Date	04/02/2021		
Invitation Type	Automatic		
Invitation Email(s)	luchazie@yahoo.com		

M SPACE (M Space Holdings, LLC)

Address	629 Parkway Drive Park City, UT 84098	Participation Type:	Active Supplier
Classifications	HGA (Primary),TCP,TIP		
Invitation Date	04/02/2021		
Invitation Type	Automatic		
Invitation Email(s)	Leads@mspaceholdings.com		

M&H Lighting Systems (Mapenzi Group)

Address	706 Maple Branch Ln Pearland, TX 77584	Participation Type:	Active Supplier
Classifications	MBE (Primary)		
Invitation Date	04/02/2021		
Invitation Type	Automatic		
Invitation Email(s)	wmartin@mhlightingsystems.com		

MAINLAND SUPPLY

Address	1070 Vega Way San Marcos, CA 92078	Participation Type:	Active Supplier
Classifications	WBE (Primary)		
Invitation Date	04/02/2021		
Invitation Type	Automatic		
Invitation Email(s)	gguizon@mainlandsupply.com		

Majestik Industries, L.L.C.

Address	1100 Wilson Ct. Humble, TX 77396	Participation Type:	Active Supplier
Invitation Date	04/02/2021		
Invitation Type	Automatic		
Invitation Email(s)	travis@majestikllc.com		

Mako Industries (Mako Olifield Services DBA Mako Industries)

Address	12249-B Northwoods Park Drive Houston, TX 77041	Participation Type:	Active Supplier
Invitation Date	04/02/2021		
Invitation Type	Automatic		
Invitation Email(s)	ejohnson@makoind.com		

Malor & Company Inc

Address	554 West 54th New York, NY 10019	Participation Type:	Active Supplier
Classifications	MBE (Primary),SBE		
Invitation Date	04/02/2021		
Invitation Type	Automatic		
Invitation Email(s)	garly.b@malorcompany.com		

Managing Member

Address	2208 SAINT JULLIAN ST SAVANNAH, TX 76227	Participation Type:	Active Supplier
Classifications	WBE (Primary)		
Invitation Date	04/02/2021		
Invitation Type	Automatic		
Invitation Email(s)	Maegan@teammodul.com		

MANS DISTRIBUTORS, INC.

Address	3120 Kellway Dr Carrollton, TX 75006	Participation Type:	Active Supplier
Classifications	MBE,SBE (Primary),HUB,WBE		
Invitation Date	04/02/2021		
Invitation Type	Automatic		
Invitation Email(s)	SADHNA@MANS.US		

Mata Boxing Promotions- MBP (Jason Mata)

Address	2925 W COMMERCE ST SAN ANTONIO, TX 78207-3719	Participation Type:	Active Supplier
Classifications	MBE,SBE,HUB (Primary)		
Invitation Date	04/02/2021		
Invitation Type	Automatic		
Invitation Email(s)	jmata146@gmail.com		

Materials Management Supply

Address	21815 katy Freeway Suite C119 Katy, TX 77450	Participation Type:	Active Supplier
Classifications	MBE (Primary)		
Invitation Date	04/02/2021		
Invitation Type	Automatic		
Invitation Email(s)	a.palacios@mmsupplyus.com		

Mats Unlimited

Address	311 Elm Drive Terrell, TX 75160	Participation Type:	Active Supplier
Classifications	MBE (Primary),SBE,WBE		
Invitation Date	04/02/2021		
Invitation Type	Automatic		
Invitation Email(s)	teabell@sbcglobal.net		

MAVICH

Address	525 Commerce Street Southlake, TX 76092	Participation Type:	Active Supplier
Invitation Date	04/02/2021		
Invitation Type	Automatic		
Invitation Email(s)	sales@mavich.com		

Mayfield Paper Co

Address	1115 S. Hill Street San Angelo, TX 76903	Participation Type:	Active Supplier
Classifications	TAS (Primary)		
Invitation Date	04/02/2021		
Invitation Type	Automatic		
Invitation Email(s)	dcreecy@mayfieldpaper.com		

MCA Communications

Address	525 Northville Houston, TX 77037	Participation Type:	Active Supplier
Classifications	MBE (Primary),DIR,HUB		
Invitation Date	04/02/2021		
Invitation Type	Automatic		
Invitation Email(s)	tina.lang@mcacom.com		

Mcdaniel Builders Inc

Address	24705 Weeren rd Montgoery, TX 77313	Participation Type:	Active Supplier
Invitation Date	04/02/2021		
Invitation Type	Automatic		
Invitation Email(s)	dyson@mcdanielbuildersinc.net		

MCS Enterprises

Address	4112 Fannin Houston, TX 77004	Participation Type:	Active Supplier
Classifications	MBE,SBE (Primary)		
Invitation Date	04/02/2021		
Invitation Type	Automatic		
Invitation Email(s)			

MERCER TECHNOLOGIES FIRM

Address	1501 E. 15th Ave # 115 Gary, IN 46402	Participation Type:	Active Supplier
Response Status	Viewed		
Status Date	04/02/2021		

Mercy Air, LLC

Address	11672 Grand Pine Dr. Montgomery, TX 77356	Participation Type:	Active Supplier
Classifications	SBE (Primary)		
Invitation Date	04/02/2021		
Invitation Type	Automatic		
Invitation Email(s)	marty.mead@hotmail.com		

Meredith Digital

Address	20725 S Western ste 150 torrance, CA 90501	Participation Type:	Active Supplier
Classifications	SBE (Primary)		
Invitation Date	04/02/2021		
Invitation Type	Automatic		
Invitation Email(s)			

Midwest Office Furniture Inc (Midwest Office Supply)

Address	1801 Austin Street Wichita Falls, TX 76301	Participation Type:	Active Supplier
Invitation Date	04/02/2021		
Invitation Type	Automatic		
Invitation Email(s)	richard.finn@mofsupply.com		

Miller Insulation Co., Inc.

Address	5656 N Sam Houston Parkway E Ste 120 Houston, TX 77032	Participation Type:	Active Supplier
Response Status	Viewed		
Status Date	04/28/2021		

Minshew Company (Jerry G. Minshew)

Address	2100 Tanglewilde, Suite 367 Houston, TX 77063-1275	Participation Type:	Active Supplier
Classifications	SBE (Primary)		
Invitation Date	04/02/2021		
Invitation Type	Automatic		
Invitation Email(s)	minshew@earthlink.net		

Miracle Method of Austin (Nartor Associates Inc)

Address	8906 Wall St, Suite 501 Austin, TX 78754	Participation Type:	Active Supplier
Invitation Date	04/02/2021		
Invitation Type	Automatic		
Invitation Email(s)	adominick@miraclemethod.com		

MJR EDUCATIONAL SUPPLIES

Address	14504 Briar Forest Drive Houston, TX 77077 Houston, TX 77077	Participation Type:	Active Supplier
Invitation Date	04/02/2021		
Invitation Type	Automatic		
Invitation Email(s)			

MMS-TX GROUP, LLC

Address	22877 Delta DR PORTER, TX 77365	Participation Type:	Active Supplier
Invitation Date	04/02/2021		
Invitation Type	Automatic		
Invitation Email(s)	mmartinez@mmstxgroup.com		

Modernized Designs, LLC

Address	4725 Teal Bend Blvd #1784 Fresno, TX 77545	Participation Type:	Active Supplier
Classifications	MBE (Primary),SBE		
Invitation Date	04/02/2021		
Invitation Type	Automatic		
Invitation Email(s)	modernizeddesigns@yahoo.com		

Move Logistics Inc

Address	10510 IH 35 North San Antonio, TX 78233	Participation Type:	Active Supplier
Invitation Date	04/02/2021		
Invitation Type	Automatic		
Invitation Email(s)	accounting@movelogisticstx.com		

M-Pak, Inc.

Address	11255 Camp Bowie West Aledo, TX 76008	Participation Type:	Active Supplier
Classifications	TAS,SBE (Primary),WBE		
Invitation Date	04/02/2021		
Invitation Type	Automatic		
Invitation Email(s)	Justin@mpakpackaging.com		

MSC Industrial Supply (Sid Tool Co.)

Address	P O Box 953635 St. Louis, MO 63195-3635	Participation Type:	Active Supplier
Invitation Date	04/02/2021		
Invitation Type	Automatic		
Invitation Email(s)	ralph.walton@mscdirect.com stumpm@mscdirect.com		

Myron Mcdowell Construction

Address	306 N. Main, Suite F Dayton, TX 77535	Participation Type:	Active Supplier
Invitation Date	04/02/2021		
Invitation Type	Automatic		
Invitation Email(s)	myron@myronmcdowellconstruction.com		

Nacogdoches Iron Works, Inc.

Address	4750 South US Hwy 59 Nacogdoches, TX 75964	Participation Type:	Active Supplier
Invitation Date	04/02/2021		
Invitation Type	Automatic		
Invitation Email(s)	adavis@naciron works.com		

NVS Corporate Services, Inc.

Address	1474 W. Price Road, Suite 7 Brownsville, TX 78520	Participation Type:	Active Supplier
Classifications	MBE,SBE (Primary),HUB		
Invitation Date	04/02/2021		
Invitation Type	Automatic		
Invitation Email(s)	nicksoto@nvscsi.com		

OBELLO, INC

Address	12500 Merit Drive Dallas, TX 75251	Participation Type:	Active Supplier
Classifications	MBE (Primary),WBE		
Invitation Date	04/02/2021		
Invitation Type	Automatic		
Invitation Email(s)	dobcalldemo@gmail.com		

OfficePro Supply Company LLC

Address	15340 Vantage Pkwy E Suite 250 HOUSTON, TX 77032	Participation Type:	Active Supplier
Invitation Date	04/02/2021		
Invitation Type	Automatic		
Invitation Email(s)	Rachael@opsupply.com		

OLVAZ Construction Inc.

Address	16835 Headwaters Forest Dr. Humble, TX 78346	Participation Type:	Active Supplier
Invitation Date	04/02/2021		
Invitation Type	Automatic		
Invitation Email(s)	M.olmeda@olvazconstruction.com		

Omega Roofing & Construction

Address	16215 Westheimer Rd Houston, TX 77082	Participation Type:	Active Supplier
Classifications	MBE (Primary),SBE,HUB		
Invitation Date	04/02/2021		
Invitation Type	Automatic		
Invitation Email(s)	jessica@omegarc.com		

On Time Solutions (Dura Pier - TX, Inc.)

Address	PO Box 900 Conroe, TX 77305	Participation Type:	Active Supplier
Classifications	SBE (Primary)		
Invitation Date	04/02/2021		
Invitation Type	Automatic		
Invitation Email(s)	ccd755@gmail.com		

One More Round Inc

Address	10702 Ballantine Street Houston, TX 77075	Participation Type:	Active Supplier
Invitation Date	04/02/2021		
Invitation Type	Automatic		
Invitation Email(s)	1moreroundinc@gmail.com		
Response Date	04/06/2021		
Response Status	No Bid		
Status Date	04/06/2021		

Opal R. Helm, LLC

Address	718 Peddie St Houston, TX 77008	Participation Type:	Active Supplier
Classifications	MBE (Primary),SBE,WBE		
Invitation Date	04/02/2021		
Invitation Type	Automatic		
Invitation Email(s)	jennifer@halseyandhelm.com		

PAFER Investment Corp

Address	PO Box 940495 Simi Valley, CA 93094	Participation Type:	Active Supplier
Classifications	MBE,SBE (Primary),WBE		
Invitation Date	04/02/2021		
Invitation Type	Automatic		
Invitation Email(s)	opsolutions@sbcglobal.net		

Palacios Marine & Industrial Coatings, Inc.

Address	PO Box 875 Palacios, TX 77465	Participation Type:	Active Supplier
Invitation Date	04/02/2021		
Invitation Type	Automatic		
Invitation Email(s)	jaime@palaciosmarineindustrial.com		

PARADISE AIR (Luck & Logic Inc.)

Address	351 Columbia Memorial Pkwy Kemah, TX 77565	Participation Type:	Active Supplier
Classifications	SBE (Primary),WBE		
Invitation Date	04/02/2021		
Invitation Type	Automatic		
Invitation Email(s)	paradiseairkemah@gmail.com		

Patriot Fence Company (Aquarius Chemical)

Address	4808 S. County Road 1140 Midland, TX 79706	Participation Type:	Active Supplier
Classifications	SBE (Primary)		
Invitation Date	04/02/2021		
Invitation Type	Automatic		
Invitation Email(s)	bdavis@patriot-fence.com		

PCJ Consultants Inc.

Address	13110 Green Shores Lane Rosharon, TX 77583	Participation Type:	Active Supplier
Invitation Date	04/02/2021		
Invitation Type	Automatic		
Invitation Email(s)	pcj@pcj-usa.com		

PHD Resources & Taxes

Address	7324 Southwest Fwy Houston, TX 77074	Participation Type:	Active Supplier
Invitation Date	04/02/2021		
Invitation Type	Automatic		
Invitation Email(s)	positivehelpdetermined@gmail.com		

Pick Two Interprise,LLC

Address	2018 FM 1942 Road Crosby, TX 77532	Participation Type:	Active Supplier
Classifications	MBE (Primary),SBE		
Invitation Date	04/02/2021		
Invitation Type	Automatic		
Invitation Email(s)	pickoldschool@aol.com		

Pioneer Contract Services Inc

Address	8090 Kempwood Houston, TX 77055	Participation Type:	Active Supplier
Classifications	SBE (Primary)		
Invitation Date	04/02/2021		
Invitation Type	Automatic		
Invitation Email(s)	frankf@pioneercontract.com russf@pioneercontract.com		
Response Date	04/29/2021		
Response Status	Submitted		
Status Date	04/29/2021		

Platinum Fire Protection LLC

Address	PO Box 841514 Pearland, TX 77566	Participation Type:	Active Supplier
Classifications	SBE (Primary)		
Invitation Date	04/02/2021		
Invitation Type	Automatic		
Invitation Email(s)	sharrison@platinumfire.us		

Pollock

Address	6001 West By NorthWest Houston, TX 77040	Participation Type:	Active Supplier
Classifications	TAS (Primary),TXM		
Invitation Date	04/02/2021		
Invitation Type	Automatic		
Invitation Email(s)	deeanna.sawyer@pollock.com Melissa.harris@pollockpaper.com walt.hannath@pollock.com		

Ponderosa Packaging

Address	260 Spagnoli Road Melville, NY 11747	Participation Type:	Active Supplier
Classifications	SBE (Primary)		
Invitation Date	04/02/2021		
Invitation Type	Automatic		
Invitation Email(s)	brette@ponderosapackaging.com		

Post Oak Construction LLC

Address	6514 Winfree Dr. Houston, TX 77087	Participation Type:	Active Supplier
Invitation Date	04/02/2021		
Invitation Type	Automatic		
Invitation Email(s)	cesparza.poc@gmail.com jdelacruz.poc@gmail.com		

Power Field Services (Marine Connection Services, Inc.)

Address	1555 FM 517 Rd West Dickinson, TX 77539	Participation Type:	Active Supplier
Invitation Date	04/02/2021		
Invitation Type	Automatic		
Invitation Email(s)	havis@powerfieldservices.com		

Power of Choosing Inc.

Address	17338 Shadow Ledge Dr Texas, TX 77095	Participation Type:	Active Supplier
Classifications	MBE (Primary),WBE		
Invitation Date	04/02/2021		
Invitation Type	Automatic		
Invitation Email(s)			

Precision Management Solutioin Inc.

Address	4565 River RD Ellenwood, GA 30294	Participation Type:	Active Supplier
Invitation Date	04/02/2021		
Invitation Type	Automatic		
Invitation Email(s)	amorgan@precisionmgmtsolution.com		

PREMIER & COMPANIES

Address	237 WEST 35TH STREET NEW YORK, NY 10001	Participation Type:	Active Supplier
Classifications	SBE (Primary)		
Invitation Date	04/02/2021		
Invitation Type	Automatic		
Invitation Email(s)	hmelendez@premierandco.com		

Premier Employee Solutions

Address	3596 Mountain Vista Parkway #2 Provo, UT 84606	Participation Type:	Active Supplier
Classifications	WBE (Primary)		
Invitation Date	04/02/2021		
Invitation Type	Automatic		
Invitation Email(s)	smorin@thepremierpride.com		
Response Status	Viewed		
Status Date	04/14/2021		

Preschool Express Learning Academy

Address	1502 First St Humble, TX 77338	Participation Type:	Active Supplier
Classifications	MBE (Primary),WBE		
Invitation Date	04/02/2021		
Invitation Type	Automatic		
Invitation Email(s)	miss.brittany2006@yahoo.com		

Presidential Staffing Solutions

Address	7202 Glen Ellen Bay San Antonio, TX 78244	Participation Type:	Active Supplier
Invitation Date	04/02/2021		
Invitation Type	Automatic		
Invitation Email(s)	m.nicole@presidentialstaffing.com		

Prime Central Store (Waretrack, Inc.)

Address	6229 Theall Road HOUSTON, TX 77066	Participation Type:	Active Supplier
Invitation Date	04/02/2021		
Invitation Type	Automatic		
Invitation Email(s)	gms@medisouth.com		

Prime Facility Services Group, Inc.

Address	6420 Richmond Avenue, #260 Houston, TX 77056	Participation Type:	Active Supplier
Invitation Date	04/02/2021		
Invitation Type	Automatic		
Invitation Email(s)	rafaelp@primefacilityservicesgroup.com		

Prime Maintenance & Construction

Address	103 Commerce Rd. Alice, TX 78332	Participation Type:	Active Supplier
Classifications	HUB (Primary)		
Invitation Date	04/02/2021		
Invitation Type	Automatic		
Invitation Email(s)	ccruz@pmc303.com		

Principle Information Technology

Address	9301 Southwest fwy, Suite 475 Houston, TX 77074	Participation Type:	Active Supplier
Classifications	MBE,DIR,SBE (Primary),HUB		
Invitation Date	04/02/2021		
Invitation Type	Automatic		
Invitation Email(s)	reddy@principleinfotech.com		

Pro Presenters, LLC

Address	801 Alpha Drive Richardson, TX 75081	Participation Type:	Active Supplier
Invitation Date	04/02/2021		
Invitation Type	Automatic		
Invitation Email(s)	charla@propresenters.com steve@propresenters.com		

Professional Plastics Inc.

Address	2060 LUNA RD SUITE 120 CARROLLTON, TX 75006	Participation Type:	Active Supplier
Invitation Date	04/02/2021		
Invitation Type	Automatic		
Invitation Email(s)	M.Freed@proplas.com		

ProSport Logistics

Address	3806 Kelley Ave. Suite A Springdale, AR 72762	Participation Type:	Active Supplier
Invitation Date	04/02/2021		
Invitation Type	Automatic		
Invitation Email(s)			

Pro-Tech Facility Restoration, LLC

Address	10703 Highland Woods Sugar Land, TX 77498	Participation Type:	Active Supplier
Invitation Date	04/02/2021		
Invitation Type	Automatic		
Invitation Email(s)	Victor.Shin@pt-Restoration.com		

Providence Office Products LLC

Address	16753 Conroe, TX 77385	Participation Type:	Active Supplier
Invitation Date	04/02/2021		
Invitation Type	Automatic		
Invitation Email(s)	admin@providenceofficeproducts.com		

PTY Contractors LLC

Address	219 North Newnan Street Jacksonville, FL 32202	Participation Type:	Active Supplier
Classifications	MBE (Primary),SBE,WBE		
Invitation Date	04/02/2021		
Invitation Type	Automatic		
Invitation Email(s)	erica@ptycontractors.com		

Quality MRO (Price Global Logistics, LLC)

Address	23 Prestige Cir Allen, TX 75002	Participation Type:	Active Supplier
Invitation Date	04/02/2021		
Invitation Type	Automatic		
Invitation Email(s)	bids@qualitymro.com		

Quintero Enterprises (Zoom Technologies LLC)

Address	6615 Traffic Avenue Ridgewood, NY 11385	Participation Type:	Active Supplier
Classifications	MBE (Primary),SBE		
Invitation Date	04/02/2021		
Invitation Type	Automatic		
Invitation Email(s)	andrew@vaxsource.com		

RCK Equipment Solutions (Curtis Collins and Katina Collins)

Address	6000 N Sam Houston Pkwy E #610 Humble, TX 77396	Participation Type:	Active Supplier
Invitation Date	04/02/2021		
Invitation Type	Automatic		
Invitation Email(s)	Katina@rckequip.com		

Ready Trans Limited Liablity Company

Address	14560 Pensham Dr Frisco, TX 75035	Participation Type:	Active Supplier
Invitation Date	04/02/2021		
Invitation Type	Automatic		
Invitation Email(s)	udaymachchhar@gmail.com		

Real Network Services, Inc. (Crosley)

Address	5529 Redfield St. Dallas, TX 75235	Participation Type:	Active Supplier
Classifications	MBE (Primary),SBE,HUB		
Invitation Date	04/02/2021		
Invitation Type	Automatic		
Invitation Email(s)	jreyes@aboutreal.com		

Refrigeration Technologies, LLC

Address	1055 South Hanover St. Pottstown, PA 19465	Participation Type:	Active Supplier
Classifications	SBE (Primary)		
Invitation Date	04/02/2021		
Invitation Type	Automatic		
Invitation Email(s)	sj.wezel@gmail.com marybeth@refrigerationtechnologiesllc.com		

Relocation Strategies (Luo & Chang Investment LLC)

Address	3222 pemberton circle dr houston, TX 77025	Participation Type:	Active Supplier
Invitation Date	04/02/2021		
Invitation Type	Automatic		
Invitation Email(s)			

Remy Dillenseger

Address	7457 Rusk St Houston, TX 77011	Participation Type:	Active Supplier
Classifications	SBE (Primary)		
Response Date	04/06/2021		
Response Status	No Bid		
Status Date	04/06/2021		

Revitalize Maintenance, LLC

Address	P.O. Box 451467 Houston, TX 77245	Participation Type:	Active Supplier
Invitation Date	04/02/2021		
Invitation Type	Automatic		
Invitation Email(s)			

Rio Paper & Supply LLC

Address	1800 Mozelle Avenue Pharr, TX 78577	Participation Type:	Active Supplier
Invitation Date	04/02/2021		
Invitation Type	Automatic		
Invitation Email(s)	Rickcriopaper@yahoo.com		

RKD Enterprise

Address	17202 Quiet Grove Ln Humble, TX 77346	Participation Type:	Active Supplier
Classifications	SBE (Primary)		
Invitation Date	04/02/2021		
Invitation Type	Automatic		
Invitation Email(s)	dmdavis75@aol.com		

Roadrunner Moving & Storage (Roadrunner Ltd)

Address	12425 Chimney Rock Road Houston, TX 77035	Participation Type:	Active Supplier
Invitation Date	04/02/2021		
Invitation Type	Automatic		
Invitation Email(s)	butch@roadrunner-moving.com ben@roadrunner-moving.com		
Response Date	04/30/2021		
Response Status	Submitted		
Status Date	04/30/2021		

Royulty by Dezign LLC

Address	12302 W Dreyfus Dr El Mirage, AZ 85335	Participation Type:	Active Supplier
Invitation Date	04/02/2021		
Invitation Type	Automatic		
Invitation Email(s)	tanaea.wright@royultybydezign.com		

RS3 Turf

Address	3400 east palm valley blvd round rock, TX 78665	Participation Type:	Active Supplier
Invitation Date	04/02/2021		
Invitation Type	Automatic		
Invitation Email(s)			

SAB Industries LLC

Address	2437 1/2 University Blvd Houston, TX 77005	Participation Type:	Active Supplier
Invitation Date	04/02/2021		
Invitation Type	Automatic		
Invitation Email(s)	susan.bono@sabind.com		

San Antonio Lighthouse for the Blind

Address	2305 Roosevelt San Antonio, TX 78210	Participation Type:	Active Supplier
Classifications	TXM (Primary)		
Invitation Date	04/02/2021		
Invitation Type	Automatic		
Invitation Email(s)			

Scope28

Address	1529 Wirt Rd Houston, TX 77055	Participation Type:	Active Supplier
Invitation Date	04/02/2021		
Invitation Type	Automatic		
Invitation Email(s)	cflores@scope28.com		

Seneca Mechanical LLC

Address	PO Box 128 Nolanville, TX 76559	Participation Type:	Active Supplier
Invitation Date	04/02/2021		
Invitation Type	Automatic		
Invitation Email(s)	amyers@seneca-mechanical.com dturner@seneca-mechanical.com		

ServiceMaster by Centex (CSTR Services LLC)

Address	P.O. Box 1326 Waco, TX 76703	Participation Type:	Active Supplier
Invitation Date	04/02/2021		
Invitation Type	Automatic		
Invitation Email(s)	svmbycentex@sbcglobal.net		

ServiceMaster Recovery Management (Service Environments of Texas, Inc.)

Address	801 Russell Palmer Road Kingwood, TX 77339	Participation Type:	Active Supplier
Invitation Date	04/02/2021		
Invitation Type	Automatic		
Invitation Email(s)	stan@smtrs.com		

Servpro of the Woodlands/Conroe (S & R Operations, Inc.)

Address	2436 Peyton Road Houston, TX 77032	Participation Type:	Active Supplier
Classifications	TCP,TIP,SBE,HUB (Primary),WBE		
Invitation Date	04/02/2021		
Invitation Type	Automatic		
Invitation Email(s)	smeacham@servpro9734.com jmoore@servpro9734.com		

Servpro of Town & Country, Servpro of Clear Lake (Jagwood, Inc.)

Address	10115 Papalote St, Ste. D Houston, TX 77041	Participation Type:	Active Supplier
Classifications	SBE (Primary)		
Invitation Date	04/02/2021		
Invitation Type	Automatic		
Invitation Email(s)			

Servpro of Westfield (G&K Godwin Enterprises, Inc)

Address	P.O. Box 73107 Houston, TX 77273	Participation Type:	Active Supplier
Classifications	MBE,SBE (Primary)		
Invitation Date	04/02/2021		
Invitation Type	Automatic		
Invitation Email(s)	ggodwin@servproofwestfield.com		

SETEX Facilities & Maintenance, LLC

Address	PO Box 20678 Beaumont, TX 77720	Participation Type:	Active Supplier
Classifications	SBE		
Invitation Date	04/02/2021		
Invitation Type	Automatic		
Invitation Email(s)	Shannane@setexconstruction.com Lynidac@setexconstruction.com		

Seyforth Services (Seyforth Services Inc)

Address	10520 Plano Rd. Suite 204 Dallas, TX 75238	Participation Type:	Active Supplier
Invitation Date	04/02/2021		
Invitation Type	Automatic		
Invitation Email(s)	dbhand07@att.net		

Shepard Forest (4325 Costa Rica, LLC DBA Shepard Forest)

Address	2905 Washington Drive Houston, TX 77038	Participation Type:	Active Supplier
Classifications	MBE (Primary)		
Invitation Date	04/02/2021		
Invitation Type	Automatic		
Invitation Email(s)	shepardforest@aol.com		

Shiffler Equipment Sales, Inc.

Address	745 South Street Chardon, OH 44024	Participation Type:	Active Supplier
Classifications	TAS (Primary),TIP,TPA		
Invitation Date	04/02/2021		
Invitation Type	Automatic		
Invitation Email(s)	j.kumher@shifflerequip.com bids@shifflerequip.com		

Sigga Workforce Technologies

Address	13135 Dairy Ashford Rd Sugar Land, TX 77478	Participation Type:	Active Supplier
Invitation Date	04/02/2021		
Invitation Type	Automatic		
Invitation Email(s)	mark.futrell@sigga.com		

Sky Spotless Cleaners (ADAM NAMAL)

Address	6922 Silver Trace Ct Katy, TX 77449	Participation Type:	Active Supplier
Invitation Date	04/02/2021		
Invitation Type	Automatic		
Invitation Email(s)	cahidcakir@gmail.com		

SLL Services, LLC

Address	39 Rambling Road Palestine, TX 75801	Participation Type:	Active Supplier
Classifications	SBE (Primary)		
Invitation Date	04/02/2021		
Invitation Type	Automatic		
Invitation Email(s)	llucas@sllservicesllc.com		

Smith & Company Architects

Address	12603 Southwest Freeway Stafford, TX 77477	Participation Type:	Active Supplier
Classifications	MBE,SBE,HUB (Primary)		
Invitation Date	04/02/2021		
Invitation Type	Automatic		
Invitation Email(s)	icanez@sc-arch.com		

Solomie B LLC

Address	102 3rd street fountain inn, SC 29644	Participation Type:	Active Supplier
Classifications	MBE (Primary)		
Invitation Date	04/02/2021		
Invitation Type	Automatic		
Invitation Email(s)	ceo@solomieb.com		

SOUTH TEXAS PUMP INC

Address	PO BOX 1852 WESLACO, TX 78599	Participation Type:	Active Supplier
Invitation Date	04/02/2021		
Invitation Type	Automatic		
Invitation Email(s)	stpump@gmail.com		

SOUTHWEST WHOLESALE LLC

Address	4241 PURDUE STREET HOUSTON, TX 77005	Participation Type:	Active Supplier
Classifications	MBE,HUB (Primary)		
Invitation Date	04/02/2021		
Invitation Type	Automatic		
Invitation Email(s)	HUTCHISON@SWAT4241.COM		

Southwestern Paint & Wallpaper Co. Inc.

Address	1902 Taft St. Houston, TX 77006	Participation Type:	Active Supplier
Invitation Date	04/02/2021		
Invitation Type	Automatic		
Invitation Email(s)	hugo@southwesternpaint.com		

Sparkling Clear Industries

Address	422 WEST PLANTATION CLUTE, TX 77531	Participation Type:	Active Supplier
Classifications	SBE (Primary)		
Invitation Date	04/02/2021		
Invitation Type	Automatic		
Invitation Email(s)	sjohnson@sparklingclear.com		

SpawGlass Construction Corp.

Address	350 Pine St. Suite 310 Beaumont, TX 77701	Participation Type:	Active Supplier
Invitation Date	04/02/2021		
Invitation Type	Automatic		
Invitation Email(s)	michael.green@spawglass.com		

Spur Employment, Inc.

Address	3414 Governors Dr. SW #220 HUNTSVILLE, AL 35805	Participation Type:	Active Supplier
Invitation Date	04/02/2021		
Invitation Type	Automatic		
Invitation Email(s)	rfp@spurjobs.com		

Stanley Convergent Security

Address	6699 Portwest Drive, 100 Houston, TX 77024	Participation Type:	Active Supplier
Invitation Date	04/02/2021		
Invitation Type	Automatic		
Invitation Email(s)	christine.perry@sbdinc.com		

Stauffer Glove and Safety

Address	361 E 6th Street Red Hill, PA 18076	Participation Type:	Active Supplier
Invitation Date	04/02/2021		
Invitation Type	Automatic		
Invitation Email(s)	dalton@stauffersafety.com		

StoreSMART (Visual Horizons Inc)

Address	180 Metro Park Rochester, NY 14623	Participation Type:	Active Supplier
Invitation Date	04/02/2021		
Invitation Type	Automatic		
Invitation Email(s)	laura@storesmart.com		

Strategic Partnerships, Inc.

Address	901 S. Mopac Expy Austin, TX 78746	Participation Type:	Active Supplier
Classifications	WBE (Primary)		
Invitation Date	04/02/2021		
Invitation Type	Automatic		
Invitation Email(s)	kyoshida@spartnerships.com		

STRAUS SYSTEMS INC

Address	7 STRAUS COURT STAFFORD, TX 77477	Participation Type:	Active Supplier
Invitation Date	04/02/2021		
Invitation Type	Automatic		
Invitation Email(s)			

Strictly Cleaning

Address	Parmer Lane Austin, TX 78728	Participation Type:	Active Supplier
Classifications	MBE (Primary),SBE,WBE		
Invitation Date	04/02/2021		
Invitation Type	Automatic		
Invitation Email(s)	Info@strictlycleaning.site		

StrongTree Products

Address	421 C Street #1A Washougal, WA 98671	Participation Type:	Active Supplier
Classifications	WBE (Primary)		
Invitation Date	04/02/2021		
Invitation Type	Automatic		
Invitation Email(s)	dtorres@strongtreeproducts.com		

Structura Design LLC

Address	1701 Commerce St. Ste 2B Houston, TX 77002	Participation Type:	Active Supplier
Classifications	MBE,SBE (Primary)		
Invitation Date	04/02/2021		
Invitation Type	Automatic		
Invitation Email(s)	mgarcia@structuradesign.com		

Suddath Workplace Solutions (The Suddath Companies)

Address	815 south main st jacksonville, FL 32207	Participation Type:	Active Supplier
Classifications	DIR (Primary),HGA,TAS,TIP,TXM,USC		
Invitation Date	04/02/2021		
Invitation Type	Automatic		
Invitation Email(s)			

Supply Works (Interline Brands)

Address	701 San Marco Blvd Jacksonville, FL 32207	Participation Type:	Active Supplier
Classifications	TAS (Primary)		
Invitation Date	04/02/2021		
Invitation Type	Automatic		
Invitation Email(s)	jim.kij@supplyworks.com jknight@supplyworks.com Mike.canales@sexauer.com institutional-governmentbidsteam@interlinebrands.com		

Tellepsen Builders

Address	777 Benmar Dr Houston, TX 77060	Participation Type:	Active Supplier
Invitation Date	04/02/2021		
Invitation Type	Automatic		
Invitation Email(s)	scarney@tellepsen.com		

Texas Association of African American Chambers of Commerce (TAAACC)

Address	807 Brazos Street Austin, TX 78701	Participation Type:	Active Supplier
Classifications	MBE,SBE (Primary),WBE		
Invitation Date	04/02/2021		
Invitation Type	Automatic		
Invitation Email(s)	info@taaacc.org		

Texas Best Window Cleaning (Leslie Martin)

Address	1508 Babbling Brook Dr Grand Prairie, TX 75050	Participation Type:	Active Supplier
Classifications	MBE (Primary),SBE,HUB,WBE		
Invitation Date	04/02/2021		
Invitation Type	Automatic		
Invitation Email(s)	frank@texasbestdfw.com		

Texas Metal Roundup

Address	1040 County Road 368 Alvin, TX 77511	Participation Type:	Active Supplier
Invitation Date	04/02/2021		
Invitation Type	Automatic		
Invitation Email(s)	vikki@texasmetalroundup.com		

Texas Storage Systems

Address	P.O. Box 751632 Houston, TX 77275	Participation Type:	Active Supplier
Classifications	MBE,TAS,HUB (Primary),WBE		
Invitation Date	04/02/2021		
Invitation Type	Automatic		
Invitation Email(s)	tssinc@ymail.com		

Texas Striping and Curb Appeal (Lamont Lagrone)

Address	p.o.box 2182 Houston, TX 77004	Participation Type:	Active Supplier
Invitation Date	04/02/2021		
Invitation Type	Automatic		
Invitation Email(s)	Texasstripingandcurbappeal@gmail.com		

The Comfort King (Gideon Lynn LLC)

Address	590 Brandon rd. Conroe, TX 78309	Participation Type:	Active Supplier
Invitation Date	04/02/2021		
Invitation Type	Automatic		
Invitation Email(s)	Garrettcomfortking@gmail.com		

The Filter Man LLC

Address	18924 E. Industrial Parkway New Caney, TX 77357	Participation Type:	Active Supplier
Invitation Date	04/02/2021		
Invitation Type	Automatic		
Invitation Email(s)	cathy@filtermanltd.com		

The Home Depot

Address	999 North Loop West Houston, TX 77008	Participation Type:	Active Supplier
Classifications	TXM (Primary),USC		
Invitation Date	04/02/2021		
Invitation Type	Automatic		
Invitation Email(s)	Luke_s_vancantfort@homedepot.com		

The MarketinGroup, LLC

Address	2261 North Park Dr. Kingwood, TX 77339	Participation Type:	Active Supplier
Invitation Date	04/02/2021		
Invitation Type	Automatic		
Invitation Email(s)	tmg@themarketingroup.us		

The National Behvioral Intervention Team Association

Address	475 Allendale Rd Suite 200 King of Prussia, PA 19102	Participation Type:	Active Supplier
Invitation Date	04/02/2021		
Invitation Type	Automatic		
Invitation Email(s)	Christopher.Simmons@TNGConsulting.com		

The Safeguard System Inc. (Safeguard System Inc.)

Address	4401 Kostoryz Corpus Christi, TX 78415	Participation Type:	Active Supplier
Invitation Date	04/02/2021		
Invitation Type	Automatic		
Invitation Email(s)	rose@safeguardsysteminc.com		

Tico Telehealth Inc.

Address	10712 Culberson Austin, TX 78748	Participation Type:	Active Supplier
Classifications	SBE (Primary),WBE		
Invitation Date	04/02/2021		
Invitation Type	Automatic		
Invitation Email(s)	l.bibby@ticotelehealth.com		

Timilon Corporation

Address	24301 Walden Center Dr Bonita Springs, FL 34134	Participation Type:	Active Supplier
Invitation Date	04/02/2021		
Invitation Type	Automatic		
Invitation Email(s)	lkitman@timilon.com		

TMB Screen Printing & Embroidery Spring

Address	21602 Tatton Crest Ct Spring, TX 77388	Participation Type:	Active Supplier
Invitation Date	04/02/2021		
Invitation Type	Automatic		
Invitation Email(s)	anita@tmbspring.com		

TMI Solutions, LLC

Address	531 Pasiano Dr George West, TX 78022	Participation Type:	Active Supplier
Classifications	SBE (Primary)		
Invitation Date	04/02/2021		
Invitation Type	Automatic		
Invitation Email(s)			

Top Invest

Address	4618 Merchant springs ln Houston, TX 77084	Participation Type:	Active Supplier
Classifications	SBE (Primary)		
Invitation Date	04/02/2021		
Invitation Type	Automatic		
Invitation Email(s)	hidajet@sbcglobal.net		
Response Date	04/30/2021		
Response Status	Submitted		
Status Date	04/30/2021		

Total Team Companies, LLC

Address	3407 Lang Road Suite A Houston, TX 77092	Participation Type:	Active Supplier
Classifications	MBE (Primary),HUB		
Invitation Date	04/02/2021		
Invitation Type	Automatic		
Invitation Email(s)	invoicing@totalteamcons.com		

Transcare llc

Address	9203 hwy 6 S Houston, TX 77083	Participation Type:	Active Supplier
Invitation Date	04/02/2021		
Invitation Type	Automatic		
Invitation Email(s)	transcarehou@gmail.com		

Treco Services, Inc.

Address	904 N Zarzamora San Antonio, TX 78207	Participation Type:	Active Supplier
Classifications	MBE (Primary),SBE,HUB,WBE		
Invitation Date	04/02/2021		
Invitation Type	Automatic		
Invitation Email(s)	Debbiet@trecoservices.com		

Trinity Roofing & Restoration (MCD Growth Services LLC)

Address	417 W. Hillary Circle SUGAR LAND, TX 77498	Participation Type:	Active Supplier
Classifications	WBE (Primary)		
Invitation Date	04/02/2021		
Invitation Type	Automatic		
Invitation Email(s)			

Triple D Enterprises

Address	17722 Stamford Oaks Dr Tomball, TX 77377	Participation Type:	Active Supplier
Classifications	SBE (Primary)		
Invitation Date	04/02/2021		
Invitation Type	Automatic		
Invitation Email(s)	justin@tripledenterprises.net		

TRW MODERNFOLD CO., INC.

Address	6754 BOURGEOIS RD HOUSTON, TX 77066	Participation Type:	Active Supplier
Invitation Date	04/02/2021		
Invitation Type	Automatic		
Invitation Email(s)	spencerw@trwfamily.com		

Turner Power and Construction, LLC (Turner Power Systems and Conctractors, LLC)

Address	12707 Haynes Rd Houston, TX 77066	Participation Type:	Active Supplier
Invitation Date	04/02/2021		
Invitation Type	Automatic		
Invitation Email(s)	ron@turnerpower.com kimberly@turnerpower.com		

U. S. WHOLESALE PRODUCTS

Address	PO BOX 34483 SAN ANTONIO, TX 78265	Participation Type:	Active Supplier
Classifications	SBE (Primary)		
Invitation Date	04/02/2021		
Invitation Type	Automatic		
Invitation Email(s)	uswpsanantonio@gmail.com		

U.S Electronics recycling Center Inc (Isaac F Sunnday)

Address	6220 S Dairly Ashford Suite A4 Houston, TX 77072	Participation Type:	Active Supplier
Classifications	MBE (Primary),SBE		
Invitation Date	04/02/2021		
Invitation Type	Automatic		
Invitation Email(s)	sunif1985@yahoo.com		

UniFirst Corporation

Address	455 Airport Rd. Corpus Christi, TX 78405	Participation Type:	Active Supplier
Invitation Date	04/02/2021		
Invitation Type	Automatic		
Invitation Email(s)	ryan_jay@unifirst.com		

Unity Education Resources (MyOfficeProducts, LLC)

Address	22 Century Blvd Nashville, TN 37214	Participation Type:	Active Supplier
Classifications	TIP (Primary)		
Invitation Date	04/02/2021		
Invitation Type	Automatic		
Invitation Email(s)	ken.ash@unityeducate.com		

UPKEEP PRESERVATION SERVICES LLC (MARIN)

Address	6302 GULF FREEWAY HOUSTON, TX 77023	Participation Type:	Active Supplier
Classifications	MBE (Primary),HUB		
Invitation Date	04/02/2021		
Invitation Type	Automatic		
Invitation Email(s)	amupkeep@gmail.com		

V. I. P. Moving Services LLC (Ver Important People Moving Services LLc)

Address	10817 S. Post Oak Rd. Houston, TX 77035	Participation Type:	Active Supplier
Classifications	MBE,SBE (Primary)		
Invitation Date	04/02/2021		
Invitation Type	Automatic		
Invitation Email(s)			

Vallelunga Enterprises LLC dba The Router Room,

Address	1211 Majesty Dallas, TX 75247	Participation Type:	Active Supplier
Invitation Date	04/02/2021		
Invitation Type	Automatic		
Invitation Email(s)			

Veritiv (formerly Unisource) (Veritiv Operating Company)

Address	7016 A. C. Skinner Parkway Jacksonville, FL 32256	Participation Type:	Active Supplier
Classifications	TAS,TCP,TPA		
Invitation Date	04/02/2021		
Invitation Type	Automatic		
Invitation Email(s)	kevin.cummins@veritivcorp.com nicole.vicha@veritivcorp.com PaperTSB@veritivcorp.com		
Response Status	Viewed		
Status Date	04/02/2021		

Veritiv (Veritiv Corporation)

Address	PO Box 677319 Dallas, TX 75267-7319	Participation Type:	Active Supplier
Response Status	Viewed		
Status Date	04/08/2021		

VERNAS VENTURES LLC

Address	4413 FAIRLAKE DR GARLAND, TX 75043	Participation Type:	Active Supplier
Classifications	MBE,TXM (Primary),SBE,HUB,WBE		
Invitation Date	04/02/2021		
Invitation Type	Automatic		
Invitation Email(s)	vmgraph@flash.net		

Virtual Builders Exchange

Address	4047 Naco Perrin San Antonio, TX 78217	Participation Type:	Active Supplier
Classifications	SBE (Primary)		
Invitation Date	04/02/2021		
Invitation Type	Automatic		
Invitation Email(s)	jeannette@virtualbx.com		

Voceon Digital Radio Communications

Address	1219 Price Plaza Houston, TX 77449	Participation Type:	Active Supplier
Invitation Date	04/02/2021		
Invitation Type	Automatic		
Invitation Email(s)	rrsmith@voceon.com		

Vortex Colorado

Address	20 Odyssey Irvine, CA 92618	Participation Type:	Active Supplier
Classifications	DIR (Primary)		
Invitation Date	04/02/2021		
Invitation Type	Automatic		
Invitation Email(s)	staceym@vortexdoors.com		

Ward North American Van Lines (Roger Ward, Inc)

Address	3700 Claymoore Park Dr., SE 100 Houston, TX 77040	Participation Type:	Active Supplier
Invitation Date	04/02/2021		
Invitation Type	Automatic		
Invitation Email(s)	lisa.castro@wardnorthamerican.com		

We Muv U LLC

Address	3948 Legacy Drive Ste 106-PMB 185 Plano, TX 75023	Participation Type:	Active Supplier
Classifications	MBE (Primary),HUB		
Invitation Date	04/02/2021		
Invitation Type	Automatic		
Invitation Email(s)	angela@wemuvu.com		

Westco Ventures LLC

Address	4400 South Wayside Houston, TX 77087	Participation Type:	Active Supplier
Classifications	MBE,SBE,HUB,WBE		
Invitation Date	04/02/2021		
Invitation Type	Automatic		
Invitation Email(s)	awest@westcoventures.com nicole@westcoventures.com		

Whitener Enterprises, Inc

Address	1296 FM 3083 Conroe, TX 77301	Participation Type:	Active Supplier
Invitation Date	04/02/2021		
Invitation Type	Automatic		
Invitation Email(s)	beth@whient.com bryan@whient.com wwatts4@aol.com		

Williams Scotsman Inc

Address	10855 John Ralston Rd Houston, TX 77044	Participation Type:	Active Supplier
Classifications	TCP (Primary)		
Invitation Date	04/02/2021		
Invitation Type	Automatic		
Invitation Email(s)			

Worldwide Power Products

Address	5711 Brittmoore Road Houston, TX 77041	Participation Type:	Active Supplier
Invitation Date	04/02/2021		
Invitation Type	Automatic		
Invitation Email(s)	sspidle@wpowerproducts.com		

Wrench, Inc.

Address	1929 3rd Ave Seattle, WA 98101	Participation Type:	Active Supplier
Classifications	SBE (Primary)		
Invitation Date	04/02/2021		
Invitation Type	Automatic		
Invitation Email(s)	klawrence@wrench.com		

Your Pro Medical Inc. (Your Pro Consultant Inc.)

Address	P.O. Box 111487 Carrollton, TX 75011	Participation Type:	Active Supplier
Classifications	MBE (Primary),SBE,WBE		
Invitation Date	04/02/2021		
Invitation Type	Automatic		
Invitation Email(s)	admin@yourpromedical.org		

Z Smart, LLC

Address	709 B West Rusk #813 Rockwall, TX 75087	Participation Type:	Active Supplier
Invitation Date	04/02/2021		
Invitation Type	Automatic		
Invitation Email(s)	Keith@ZSmartCo.com		

Zippy Shell (Mobile Storage of Texas, LLC)

Address	2425 West Loop South, Suite 200 Houston, TX 77027	Participation Type:	Active Supplier
Classifications	SBE (Primary),WBE		
Invitation Date	04/02/2021		
Invitation Type	Automatic		
Invitation Email(s)	hbriers@zippyshell.com		

Bid Activity Detail

1st Advertisement

Activity Date	4/2/2021 12:00:00 AM (CT)
Description	

2nd Advertisement

Activity Date	4/5/2021 12:00:00 AM (CT)
Description	

Virtual Pre-Proposal Meeting - Not Mandatory

Activity Date	4/8/2021 10:00:00 AM (CT)
Description	The Pre-Proposal Meeting will be held virtually via Zoom conferencing. Hi there, You are invited to a Zoom meeting. When: Apr 8, 2021 10:00 AM Central Time (US and Canada) Register in advance for this meeting: https://zoom.us/meeting/register/tJckdOyprTgjH9SiGBhKSIn5p0wr6o12W9W4

After registering, you will receive a confirmation email containing information about joining the meeting.

Virtual Public Bid Opening - Not Mandatory

Activity Date	4/30/2021 02:00:00 PM (CT)
Description	Public Bid Opening will be held virtually via Zoom conferencing.All bids are to be submitted electronically and are due by 2 pm CT. No late bids will be accepted - NO EXCEPTIONS! Hi there, You are invited to a Zoom meeting. When: Apr 30, 2021 02:00 PM Central Time (US and Canada) Register in advance for this meeting: https://zoom.us/meeting/register/tJwodeqtqzgrHt1l_WOmBHPN-vfk_aflZhFR After registering, you will receive a confirmation email containing information about joining the meeting.

Anticipated Board Award

Activity Date	6/16/2021 02:00:00 PM (CT)
Description	HCDE Board of Trustees meeting where approval is possible.

Regular Board Meeting			**6.E.15.**
Meeting Date:	June 16, 2021		
Title:	Contract Award for 21/046LS Site Based Pizza Program		
Submitted For:	Jeff Drury, Choice Partners	**Submitted By:**	Melissa Wilder
Recommended Action:	Approve	**HCDE Goal(s):**	4. Provide cost savings by leveraging tax dollars
Additional Resource Personnel:	Trisha Prestigiacomo, Jeff Drury, Richard Vela, Yaritza Roman, and Dr. Jesus Amezcua	**Facilities/Technology Approval Needed?:**	None

Information

Posted Agenda Item:

Consider approval of the Contract Award for job no. 21/046LS for Site Based Pizza Program with the following vendor: Bull's Eye Brands, Inc. dba Smart Mouth Foods (#21/046LS-01) for the period 08/01/2021 through 07/31/2022.

Subject:

Choice Partners Cooperative; Contract Award; Food Contract; Site Based Pizza Program Contract; Revenue Generating

Rationale:

The process enacted was Request for Proposal (RFP) to acquire proposals from vendors to provide Site Based Pizza Program to HCDE/Choice Partners members.

Two hundred and eighty-two (282) invitations were extended for proposals. One (1) response was received from vendors. The response was reviewed for compliance with the requirements of RFP no. 21/046LS. The response met the criteria and requirements of the RFP and was evaluated and scored. The only vendor offering the best value to HCDE/Choice Partners and its members was selected for award.

Choice Partners recommends award of a one (1) year contract from 08/01/2021 to 07/31/2022 to the vendor stated above in Posted Agenda Item. Contract no. 21/046LS has the option for up to three (3) annual renewals. Anticipated revenue from contract no. 21/046LS will be an administrative fee of one percent (1%).The contract is governed by Texas Education Code 44.031.

Fiscal Impact

Included in FY budget Y/N:	Y
Included in current budget amendment Y/N:	N

Attachments

Recommendation 21/046LS

Evaluation Summary 21/046LS

Participation List 21/046LS

Harris County Department of Education
Choice Partners
Proposal Recommendation Form
Program Review
[This form is used to document due diligence by Recommendation Committee]

To:	**Purchasing Division**
From:	**Recommendation Committee**
Olga Perez	Medina Valley ISD
Katherine Smith	Frisco ISD
Kristi Nichols	HCDE/Choice Partners

Job (Bid or RFP#) and Name: 21/046LS Site Based Pizza Program

Board Meeting Date: 6/16/2021
Date: 5/13/2021

Procurement Requirements Available:

Check One

	Under $2,500 (Requires Division Director and Asst Supt. Approval)
	From $2,500 to $50,000 (Requires Buyer, Purchasing Director/CFO Approval)
	Over $50,000 (per CH Local)
X	Cooperative Programs (Requires Board Approval)

I certify that I have reviewed the attached RFP and certify that all of my actions as a Recommendations Committee Member are within the procurement requirements in accordance with local Board Policies (CH local/legal) and legal (federal and state) policies and administrative guidelines set by the Business Office and Purchasing Division.

I certify that I have adhered to the Purchasing Policies of HCDE concerning the review of this RFP to include policies on conflict of interest (CIQ).

I certify that I am aware of all purchasing policies (CH Local and CH Legal) and administrative procedures of HCDE.

I certify that I am aware of the penalties of not following the purchasing policies and procedures and in specific with section 44.032 of the Texas Education Code which deals with the penalties related to sequential or component purchases.

I further certify that I recommend the execution of a contract after Board approval.

(Note: This form is required of all jobs (bids and RFPs) prepared by all buyers & Director)

Justification:
(Any information that pertains to this job (bid or RFP)

21/046LS Site Based Pizza Program

Choice Partners members will utilize this contract for Site Based Pizza Program

This contract will provide a discounted price, superior quality, and comply with state purchasing requirements as stated in TEC §44.031.

This job was competitively bid and advertised. The result of the bid generated the following responses:

Invitations were sent to	282	vendors
HCDE received	1	responses (see attached evaluation summary).

Recommendation:

HCDE is recommending with Choice Partners Cooperative for Smart Mouth Foods (Bull's Eye Brands, Inc.).

Harris County Department of Education
Choice Partners
Instructions to Recommendation Committee

[This form is used to document due diligence by Recommendation Committee]

To:	**Recommendation Committee**
From Choice Partners - Contract Manager:	Laura Sprehe
Job (Bid or RFP) # and Name:	21/046LS
	Site Based Pizza Program
Board Meeting Date:	6/16/2021
Today's Date:	5/13/2021

Attached are the following materials for your review and possible recommendation to the Superintendent and the Board of Trustees:

Buyer Certification
Bid Tabulation
Copy of the Job (Bid or RFP) responses
Set of Specs will be available for your review

Your responsibility for review of this job (bid of RFP) is to make sure that HCDE receives the best value for the goods and services sought. Please review the attached job (bid or RFP) and certify that all of the procurement requirements have been met in accordance with local Board Policies and legal (federal and state) policies and administrative guidelines set by the Business Office and the Purchasing Division.

Please remember to adhere to section 44.032 of the Texas Education Code, "Enforcement of Purchase Procedures: Criminal Penalties; Removal; Ineligibility" which deal with the penalties related to component, separate, and sequential purchases. In addition, Board policy CH Local and Legal are required to be met as part of your contractual obligation with HCDE.

It should be noted that if a required document is not provided by the bidder, the Purchasing Division will not be able to make a recommendation and or issue a purchase order.

Please review the responses to the job (bid or RFP) and submit the following forms by the required deadline for the next available Board Meeting:

Signed Certification and Recommendation Form

If any technicalities or changes need to be made, these must be addressed in the recommendation and presented as such to the Superintendent and the Board of Trustees.

Agenda Item (Prepared by Buyer handling the job/bid or RFP)

Once, a recommendation is approved by the Board, the Purchasing Division will issue an award letter and request that any pending bonds or contracts be submitted within 5 days to the District.

Harris County Department of Education
Choice Partners
Effectiveness and Compliance Review Form

[This form is used to document due diligence by Recommendation Committee]

To: Purchasing Audit File and Jesus J. Amezcua, CPA,
Assistant Supt. for Business

From Contract Manager:	Laura Sprehe
Purchasing Dept:	Kendra Jackson, Assistant Director
Job- Bid or RFP# and Name:	21/046LS Site Based Pizza Program
Board Meeting Date:	6/16/2021
Date:	5/13/2021

Procurement Requirements Available:

	Check One
	Under $2,500 (Requires Division Director and Asst Supt. Approval)
	From $2,500 to $50,000 (Requires Buyer, Purchasing Director/CFO Approval)
	Over $50,000 (per CH Local)
X	Cooperative Programs (Requires Board Approval)

I certify that I have reviewed the attached job (bid or RFP) and certify that all of my actions as a Recommendations Committee Member are within the procurement requirements in accordance with Local Board Policies (CH Local/Legal) and Legal (Federal and State) policies and administrative guidelines set by the Business Office and the Purchasing Division.

I certify that I have adhered to the Purchasing Policies of HCDE concerning the review of this job (bid or RFP) to include policies on conflict of interest.

I certify that I am aware of all purchasing policies (CH Local and CH Legal) and administrative procedures of HCDE.

I certify that I am aware of the penalties of not following the purchasing policies and procedures and in specific with section 44.032 of the Texas Education Code which deals with the penalties related to sequential or component purchases. I further certify that I recommend the issuance of a purchase order after Board approval and execution of a contract.

(Note: This form is required of all jobs (bids and RFPs) prepared by all buyers and Director)

21/046LS

Site Based Pizza Program

Evaluation Criteria	Total Weighted Value	Smart Mouth Foods (Bull's Eye Brands, Inc.)
Averages		
(1) Price Overall Cost of Program Pricing as determined by the proposal submitted Pricing may also be based upon usage and coverage	40	34.333
(2) Vendor's experience and reputation References for local governmental entities and with a purchasing cooperative program Local government agencies within the past 5 years Other projects completed within the past 10 years	20	18.333
(3) Quality of Vendor's products/services and extent to which the products/services meet HCDE and HCDE members' needs: Project Management Infrastructure Solutions Quality of Vendor's Products/Service Demonstrated Ability to Perform	25	25.000
(4) Impact on the ability of HCDE members to comply with laws and rules relating to HUB/MWBE/SBE/PDBE/DBE	0	0.000
(5) Whether Vendor's financial capability is appropriate to the size and scope of the pr oject and the total long-term cost to HCDE and HCDE members to acquire the products/service	5	5.000
(6) For a contract for good s and services, other than goods and services related to telecommunications and information services, building construction and maintenance, or instructional materials, whether the Vendor or the Vendor's ultimate parent company or majority owner: (A) has its principal place of business in this state; or (B) employs at least 500 persons in this state	0	0.000
(7) Vendor's past relationship with HCDE/CP	5	5.000
(8) Marketing Plan	5	5.000
Evaluators: Total	**100**	**92.67**
Olga Perez Medina Valley ISD		Invitations sent to 282 prospective bidders. Contracts are in accordance with TEC 44.031 It is recommended that the following awards of annual contracts: Contract 21/046LS-01 -Smart Mouth Foods (Bull's Eye Brands, Inc.)
Katherine Smith Frisco ISD		
Kristi Nichols HCDE/Choice Partners		
Non-Responsive	**0**	
Non-Awarded	**0**	
Award Threshold of 70	**1**	
Total Responses	**1**	

Harris County Department of Education
Participation Detail as of 5/19/2021 03:18:44 PM (CT)

Bid Information

Bid Creator	Laura A Sprehe Food Contract Manager
Email	lsprehe@hcde-texas.org
Phone	1 (713) 696 8213
Fax	
Bid Number	21/046LS
Title	Site Based Pizza Program
Bid Type	Request for Proposal
Issue Date	4/9/2021 12:00 AM (CT)
Close Date	5/10/2021 02:00:00 PM (CT)

Participation Summary

Company Name	City, State	Invitation Date	Status	Status Date	Response Date
23 THRU ME LLC (23 THRU ME)	Houston, TX	04/09/2021			
365 Paving & Construction LLC	Mission, TX	04/09/2021			
A.F. Import & Wholesale Co.	Houston, TX	04/09/2021			
AAA Painting	Houston, TX	04/09/2021			
Advance Pierre Foods	Blue Ash, OH	04/09/2021			
Advance Sales	Houston, TX	04/09/2021			
AdvancePierre Foods	Cincinnati, OH	04/09/2021			
Advantage office products	Houston, TX	04/09/2021			
All American Poly	Piscataway, NJ	04/09/2021			
Alpha Foods Co.	Waller, TX	04/09/2021	Viewed	04/09/2021	
American Foods Group (Skylark Meats Brands Division)	Omaha, NE	04/09/2021			
American Pride Paper and Plastic	Lakewood, NJ	04/09/2021			
American Pride Seafoods LLC (American Seafoods International LLC)	New Bedford, MA	04/09/2021			
AmeriQual Group LLC	Evansville, IN	04/09/2021			
Apple & Eve	Carneys Point, NJ	04/09/2021			
Asian Food Solutions (Chinese Food Solutions, Inc)	Oviedo, FL	04/09/2021	Viewed	04/09/2021	
B2BDistribut, Inc.	Austin, TX	04/09/2021			
Bake Crafters Food Company	Collegedale, TN	04/09/2021			
Bearing Fruit Early Childhood Training	HOUSTON, TX	04/09/2021			
Ben E Keith Foods (Ben E Keith Company)	Fort Worth, TX	04/09/2021			
BenCheri Educational Center	Houston, TX	04/09/2021			
Berk Enterprises	Warren, OH	04/09/2021			
Best Express Foods	Cincinnati, OH	04/09/2021			
Blencor LLC	Sealy, TX	04/09/2021			
BMHR - Better Man HR LLC	SAN ANTONIO, TX	04/09/2021			
BRAUN BEEF CO. INC	SAN ANTONIO, TX	04/09/2021			
BRENHAM RESTAURANT SUPPLY (CERTIFIED DISTRIBUTORS, INC.)	HOUSTON, TX	04/09/2021			
Briar Patch	Houston, TX	04/09/2021			
Bridge Point Integrated Services	Houston, TX	04/09/2021			
BRIGHTER FUTURE, INC.	Houston, TX	04/09/2021			
Brookwood Farms Inc	Siler City, NC	04/09/2021			
Brothers Produce of Dallas Inc.	Garland, TX	04/09/2021			
BTE Giftware Store (BTE Import-Export)	San Antonio, TX	04/09/2021			
BUDGET RESTAURANT SUPPLY (TAI HING CORPORATION)	Houston, TX	04/09/2021			
Buena Vista Foods (Sterling Foods)	Azusa, CA	04/09/2021			
Burkett Business	Liberty Hill, TX	04/09/2021			
Butterball (Butterball, LLC)	Garner, NC	04/09/2021	No Bid	04/15/2021	04/15/2021
Cafe Favorites (W.A. Kretch Co., LLC)	Lakeland, FL	04/09/2021			
Caldarella's Restaurant Supply (Caldarella's Inc)	El Paso, TX	04/09/2021			
Cargill Kitchen Solutions	Monticello, MN	04/09/2021			

Cargill Meat Solutions	Wichita, KS	04/09/2021			
Cargill Meat Solutions Corporation	Wichita, KS	04/09/2021			
CC Distributors, Inc.	Corpus Christi, TX	04/09/2021			
Cebev LLC/Juice Bowl	Boca Raton, FL	04/09/2021	No Bid	04/15/2021	04/15/2021
CHAMPION AWARDS	Weslaco, TX		No Bid	04/13/2021	04/13/2021
Chef B Services (Boycott Ranch Dressing, LLC)	The Woodlands, TX	04/09/2021	Viewed	05/01/2021	
Chef's Corner Foods (Omnibus Trading Corp)	Grapevine, TX	04/09/2021			
Child Care Associates	FORT WORTH, TX	04/09/2021			
CHURCHFIELD TRADING CO	SANTA YNEZ, CA	04/09/2021			
Cibus Brokerage	San Antonio, TX	04/09/2021			
CINPAK INC.	SAN ANTONIO, TX	04/09/2021			
Cisneros Packing Co., Inc.	Raymondville, TX	04/09/2021			
Citadel Enterprises Inc	San Jose, CA	04/09/2021			
Cobal Food Services, LLC	Pflugerville, TX	04/09/2021			
Coca-Cola Refreshments	Dallas, TX	04/09/2021			
Comida Vida, Inc.	Fairmont, MN	04/09/2021			
ConAgra Foods, Inc.	Troy, OH	04/09/2021	Viewed	04/12/2021	
Coolers Inc.	Houston, TX		Viewed	05/10/2021	
Culinary Standards (RSW Distributors, LLC)	Louisville, KY	04/09/2021			
Danmart, Inc	Houston, TX	04/09/2021			
Darlington (Darlington Cookie Company)	Noblesville, IN	04/09/2021			
dave's baking company (Bake R US inc)	santa monica, CA	04/09/2021			
Del Monte Foods, Inc.	Walnut Creek, CA	04/09/2021			
Dem Dang Doggs, LLC	Houston, TX	04/09/2021			
Devin Distributing and Packaging	Palmhurst, TX	04/09/2021			
DFMi (D&F Marketing Inc.)	Tucker, GA	04/09/2021			
DGR United	houston, TX	04/09/2021			
Diamond Crystal Brands, Inc.	Savannah, GA	04/09/2021			
DiMare Fresh, Inc.	Fort Worth, TX	04/09/2021			
Diversified Foodservice Mfg. - DFM (D&F Marketing Inc)	Tucker, GA	04/09/2021			
Domino's Pizza (MAC Pizza Management, Inc.)	College Station, TX	04/09/2021	Viewed	04/13/2021	
Dominos, LLC	Ann Arbor, MI	04/09/2021	Viewed	04/13/2021	
Double B Foods	Arlington, TX	04/09/2021			
Double 'D' International Food Co., Inc.	Bedford, TX	04/09/2021			
Dr Pepper Bottling Company of Texas (Dr Pepper Snapple Group)	Plano, TX	04/09/2021			
Dutchboy Food Systems, Inc	Knoxville, TN	04/09/2021			
Dynamic Foods	Lubbock, TX	04/09/2021			
edOpp Solutions LLC	Houston, TX		Viewed	05/06/2021	
Efficient Consultants	Los Angeles, CA	04/09/2021			
Elite Coffee Cafe (Suite Developments LLC)	Houston, TX	04/09/2021			
Epic Harvest (Epic Harvests LLC)	Jacksonville, FL	04/09/2021			
ES Foods/East Side Entrees	Woodbury, NY	04/09/2021			
FamilyPoint Resources	Houston, TX	04/09/2021			
Fat Cat Bakery	Sacramento, CA	04/09/2021			
First Choice Foods	Fort Worth, TX	04/09/2021			
First Place Foods, LLC	Garland, TX	04/09/2021			
Fit Foodz, Inc.	Atlanta, GA	04/09/2021			
Food Distributors of NV INC. DBA Smart Foods 4 Schools	Visalia, CA	04/09/2021			
Foodscapes (Glanbia Nutritionals, Inc.)	Fitchburg, WI	04/09/2021			
Fors Lux Group (Fors Lux Group Corporation)	Houston, TX	04/09/2021			
Foster Farms (Foster Poultry Farms)	Livingston, CA	04/09/2021			
Frenchy's Sausage Company, Inc.	Houston, TX	04/09/2021			
Fresh Provisions, Inc.	Fort Worth, TX	04/09/2021			
Frito-Lay	Plano, TX	04/09/2021			
FSISW, LLC	Houston, TX	04/09/2021			
Full Filled Project Inc	Plano, TX	04/09/2021			
Fusion Food Marketing & Sales	Houston, TX	04/09/2021			
Gazelle Capital, LLC	Saint Petersburg, FL	04/09/2021			
GDK Go Inc. DBA Dominos Pizza	Houston, TX	04/09/2021			
Gem Food Services Corp.	Rosenberg, TX	04/09/2021			
Gene's Machine, INC.	Victoria, TX	04/09/2021			
Gilman Cheese Corporation	Gilman, WI	04/09/2021			
Glazier Foods Company	Houston, TX	04/09/2021			
Global Coffee Company	Houston, TX	04/09/2021			

Global Food Solutions	Hauppage, NY	04/09/2021			
Global Foods Inc.	Las Vegas, NV	04/09/2021			
GOD FEARING POWER HOUSE (POWER ROCK COMMUNITY CENTR)	HOUSTON, TX	04/09/2021			
Godfather's Pizza	Spring, TX		Viewed	04/18/2021	
Gold Creek Foods, LLC	GAINESVILLE, GA	04/09/2021			
Goldkist, A Pilgrim's Pride Company (Pilgrim's Pride Corporation)	Greeley, CO	04/09/2021			
Good Harbor Fillet Co., LLC	Gloucester, MA	04/09/2021			
Gordon Food Service, Inc.	Grand Rapids, MI	04/09/2021			
Hadley Farms Bakery	Smithsburg, MD	04/09/2021			
HAH INC	Houston, TX	04/09/2021			
Hardie	Houston, TX	04/09/2021			
Harris School Solution	Niagra Falls, NY	04/09/2021			
Harvest Hill.	Stamford, CT	04/09/2021			
HCONE International IMPEX Inc (Enoch Kabutey)	Houston, PA	04/09/2021			
Healthy Lunch Box	Houston, TX	04/09/2021			
Heart Nation Inc	Humble, TX	04/09/2021			
Heart of Texas Biscuits	Waco, TX	04/09/2021			
Heart of Texas Biscuits (Heart of Texas Biscuits Inc.)	Waco, TX	04/09/2021			
HIGH LINER FOODS	Portsmouth, NH	04/09/2021			
Hill Country Dairies, Inc.	Austin, TX	04/09/2021			
Hinsdale Farms	Bristol, IN	04/09/2021			
Horizon Snack Foods, Inc	Livermore, CA	04/09/2021			
Hormel	Austin, MN	04/09/2021			
Horns Crew Trucking (Alvin Horn)	Longview, TX	04/09/2021			
Houston Urban Debate League	Houston, TX	04/09/2021			
HPC Foodservice (Hartford Provision Company)	South Windsor, CT	04/09/2021			
Ice Cream Specialties (Z.I. Rose Inc.)	Bedford, OH	04/09/2021			
Icelandic USA, Inc	Newport News, VA	04/09/2021			
Idaho Pacific	Ririe, ID	04/09/2021			
Idahoan Foods, LLC	Idaho Falls, ID	04/09/2021			
Innoseal Systems	Charlotte, NC	04/09/2021			
Integrated Food Service (Let's Do Lunch, Inc)	Gardena, CA	04/09/2021	Viewed	04/09/2021	
J.M. Smucker Company/Smucker Foodservice, Inc. (The J.M. Smucker Company)	Orrville, OH	04/09/2021			
J.O.Y. Foods, Inc.	Dallas, TX	04/09/2021			
J.R. Simplot Company	Boise, ID	04/09/2021			
Jake's Finer Foods	Houston, TX	04/09/2021			
Jelly IT	Dayton, TX		Viewed	04/28/2021	
Jennie-O Turkey Store Sales, LLC	Willmar, MN	04/09/2021	Viewed	04/09/2021	
JNSFOODS	tamarac, FL	04/09/2021			
John Williams (Mrs litha child care center)	La porte, TX	04/09/2021			
Jones-Neitzel Co	Dallas, TX	04/09/2021			
Jonny Pops, LLC	St. Louis Park, MN	04/09/2021			
jp ice cream (ja-en enterprises)	Pharr, TX	04/09/2021			
JTM Food Group (J.T.M. Provision's Company, Inc)	Harrison, OH	04/09/2021			
KANKO (Floyd's Chores & Odd Jobs)	Dallas, TX	04/09/2021	Viewed	04/19/2021	
Karlsburger	Monticello, MN	04/09/2021			
KD Acquisition I, LLC dba Kings Delight (Kings Delight)	Gainesville, GA	04/09/2021			
Kendrick Skipper dba Chick-fil-A at Magnolia	Magnolia, TX	04/09/2021			
Kent Precision Foods Group	St. Louis, MO	04/09/2021			
KEYIMPACT SALES & SYSTEMS	AUSTIN, TX	04/09/2021	Viewed	04/09/2021	
KeyImpact Sales & Systems, Inc.	Pasadena, TX	04/09/2021			
Kings Delight	Gainesville, GA	04/09/2021			
Kraft Heinz Foods Company	Pittsburgh, PA	04/09/2021			
Kurz & Co.	Houston, TX	04/09/2021	No Bid	04/09/2021	04/09/2021
La Brisa Ice Cream Co (Guadalupe Flores)	Houston, TX	04/09/2021			
LA COSTENITA DISTRIBUTOR INC (Azteca Tax and Bookkeeping)	AUSTIN, TX	04/09/2021			
Labatt Food Service	San Antonio, TX	04/09/2021			
Lakeland Dallas (LMI Enterprises LLC)	Allen, TX	04/09/2021			
Lakeland Marketing	Spring, TX	04/09/2021			
Lamb Weston	Eagle, IL	04/09/2021			

Land O'Lakes/Advantage Waypoint LLC (Land O'Lakes)	Tampa, GA	04/09/2021			
Launch Point CDC, Inc.	Houston, TX	04/09/2021			
Lazo Food Brokerage (Vanessa Lazo)	Houston, TX	04/09/2021	Viewed	04/16/2021	
Levy's Tutorial and Enrichment Center (Mary Baumann)	Houston, TX		No Bid	05/04/2021	05/04/2021
Little Ones Daycare	Pasadena, TX	04/09/2021			
Lott Marketing	Houston, TX	04/09/2021			
Luna's Kitchen LLC	San Antonio, TX	04/09/2021			
Lux Bakery, Inc.	SAN ANTONIO, TX	04/09/2021			
M.C.I. Foods/Los Cabos Mexican Foods (M.C.I. Foods, Inc.)	Santa Fe Springs, CA	04/09/2021			
Magic Seasoning Blends, LLC	New Orleans, LA	04/09/2021			
Maid-Rite Specialty Foods, LLC	Dunmore, PA	04/09/2021			
Manhattan Beach Cream'wich LLC	Los Alamitos, CA	04/09/2021			
Masters Distribution (The Masters Distribution Systems Company, Inc.)	Arlington, TX	04/09/2021			
McLane Global	Houston, TX	04/09/2021			
McLean Marketing	Boerne, TX	04/09/2021	Viewed	04/09/2021	
McNairn Packaging	westfield, MA	04/09/2021			
Mendoza Fresh Produce	Houston, TX	04/09/2021			
Michael Foods Inc.	Minnetonka, MN	04/09/2021			
Millunzi & Associates	The Woodlands, TX	04/09/2021			
MoonLyte Treats LLC	houston, TX	04/09/2021			
Mrs. Clark's Foods (MCF Operating LLC)	Ankeny, IA	04/09/2021			
Muffin Town (JSB Industries, Inc.)	Chelsea, MA	04/09/2021			
Multi Foods, LLC (Bento Foods)	Houston, TX	04/09/2021	Viewed	04/10/2021	
Mustang Custom Foods LLC	Dallas, TX	04/09/2021	Viewed	04/09/2021	
Nardone Bros Baking Co Inc.	Wilkes Barre, PA	04/09/2021			
National Food Group, Inc	Novi, MI	04/09/2021			
Netdepot	Spring, TX		Viewed	04/21/2021	
New Spectrum Educational Consultants (Civil Society Educational Consultants)	Houston, TX	04/09/2021			
Newton Brokerage (Margueritte D. Newton)	Houston, TX	04/09/2021	Viewed	04/17/2021	
Nicho Produce Co., Inc.	Edinburg, TX	04/09/2021			
No Touch Easy Gloves	HOUSTON, TX	04/09/2021			
Nogales Produce Inc.	Dallas, TX	04/09/2021			
NORDCO Marketing, Inc.	The Woodlands, TX	04/09/2021			
Northbourne Food Suppliers	Houston, TX	04/09/2021			
notables	Brooklyn Center, MN	04/09/2021	No Bid	04/28/2021	04/28/2021
NU Health Foods, LLC	Marina Del Rey, CA	04/09/2021			
One More Round Inc	Houston, TX	04/09/2021	No Bid	04/12/2021	04/12/2021
Otis Spunkmeyer LLC	San Leandro, CA	04/09/2021			
Out of the Shell DBA Yangs 5th Taste	South El Monte, CA	04/09/2021	No Bid	04/09/2021	04/09/2021
Papa John's (GFPM LLC)	Houston, TX	04/09/2021			
Papa John's Pizza (Houston Pizza Venture, LP)	Houston, TX	04/09/2021			
Papa Murphy's Pizza (Limmrick Pizza Works Memorial, LLC)	Pearland, TX	04/09/2021			
Payton's Blend (Payton's Blend LLC)	Houston, TX	04/09/2021			
PepsiCo	Houston, TX	04/09/2021			
PepsiCo Foodservice	Spring, TX	04/09/2021			
Perdue Foods LLC	Salisbury, MD	04/09/2021			
PFG Victoria (Vistar Corporation)	Cenninnel, CO	04/09/2021			
PHD Resources & Taxes	Houston, TX	04/09/2021			
Phil-Paul Tax Services	Houston, TX	04/09/2021			
Preferred Meal Systems, Inc	Berkeley, IL	04/09/2021			
Preschool Express Learning Academy	Humble, TX	04/09/2021			
Prime Central Store (Waretrack, Inc.)	HOUSTON, TX	04/09/2021			
Proview Foods LLC	Gainseville, GA	04/09/2021			
Quality Star Products Ltd.	Garland, TX	04/09/2021			
Quantum Foods, LLC	Bolingbrook, IL	04/09/2021			
Ramos & Harrison	Corpus Christi, TX	04/09/2021			
Rapids Wholesale (Dascoa)	Marion, IA	04/09/2021	Viewed	04/28/2021	
Red Gold, LLC (Calfed Financial Corporation)	Orestes, IN	04/09/2021	No Bid	04/12/2021	04/20/2021
Refrigeration Technologies, LLC	Pottstown, PA		No Bid	05/06/2021	05/06/2021
Revolution Foods, Inc.	Oakland, CA	04/09/2021			
REXCO FOODS LLC	The Woodlands, TX	04/09/2021			

Rice & Associates, PC	Houston, TX		Viewed	05/03/2021	
Rich Chicks, LLC	Tracy, CA	04/09/2021			
Rich Products Corporation	Buffalo, NY	04/09/2021	Viewed	04/12/2021	
Ricos Products	San Antonio, TX	04/09/2021			
Rising Star Academy	Houston, TX	04/09/2021			
River City Produce Co., Inc	San Antonio, TX	04/09/2021			
Rodriguez Foods LTD	Fort worth, TX	04/09/2021			
Rose & Shore	Vernon, CA	04/09/2021			
Ruiz Food Products, Inc.	Dinuba, CA	04/09/2021			
S.A. Piazza & Associates, LLC	Clackamas, OR	04/09/2021	Viewed	04/09/2021	
Sargent Foods LLC	Sarasota, FL	04/09/2021			
Savory Life, LLC	Atlantic Beach, FL	04/09/2021			
School Choices	Spring, TX	04/09/2021			
SCHREIBER FOODS INTERNATIONAL	Upper Saddle River, NJ	04/09/2021			
Schwan's Food Service, Inc.	Marshall, MN	04/09/2021	Viewed	04/09/2021	
SilverLine Distributors	Houston, TX	04/09/2021			
SimplyMeats Traceable Distribution	Bronx, NY	04/09/2021	Unsubmitted	04/15/2021	
SKILLASTICS (SANDY SPIN SLADE INC)	CORONA, CA	04/09/2021			
Smart Mouth Foods (Bull's Eye Brands, Inc.)	Atlanta, GA	04/09/2021	Submitted	05/07/2021	05/07/2021
Smart Scholars Foundation	Houston, TX	04/09/2021			
SOMMA Food Group, LLC	Dallas, TX	04/09/2021			
South Mill Mushroom Sales	Kennett Square, PA	04/09/2021			
Southwest Foodservice Excellence	Scottsdale, AZ	04/09/2021			
Spur Employment, Inc.	HUNTSVILLE, AL	04/09/2021			
Stampede Meat, Inc	Bridgeivew, IL	04/09/2021			
Stellar Trading Inc	Katy, TX	04/09/2021			
STEM Urban Perspective (Science, Technology, Engineering with an Urban Perspective)	Humble, TX	04/09/2021			
Stockwell	Oakland, CA	04/09/2021			
Summit Food Brokers (Eichenlaub, Inc)	Spring, TX	04/09/2021			
SunOpta Foods, Inc.	Edina, MN	04/09/2021			
Super Bakery	Cleveland, OH	04/09/2021			
Superior Bean And Seed (E & J AGRI, INC.)	SUDAN, TX	04/09/2021			
Sweet Dreams Gourmet/ Sugar Bunch Creations (S.D.Candy Co, Inc)	Houston, TX	04/09/2021			
Synergy-Enterprises	Addison, TX	04/09/2021			
Sysco Houston, Inc.	Houston, TX	04/09/2021			
Tampa Maid Foods, Inc	Lakeland, FL	04/09/2021			
Tasty Brands	Syosset, NY	04/09/2021			
Texas Association of African American Chambers of Commerce (TAAACC)	Austin, TX	04/09/2021			
TexBel Farms International, LLC	Houston, TX	04/09/2021			
The Amazing Chickpea (Healthy America, LLC)	Maple Grove, MN	04/09/2021			
The Core Group	Chino, CA	04/09/2021			
THE FATHERS TABLE	Sanford, FL	04/09/2021			
The Healthy School Food Collaborative	New Orleans, LA	04/09/2021			
The Heart of God Restoration Ministry	Houston, TX	04/09/2021			
The Hubert Company (The Hubert Comany LLC)	Harrison, OH	04/09/2021			
The Resilient Group	Houston, TX	04/09/2021			
The Safe + Fair Food Company	Chicago, IL	04/09/2021			
The School Group	cypress, TX	04/09/2021			
The Village Education Solutions	Spring, TX		Viewed	04/14/2021	
TMB Screen Printing & Embroidery Spring	Spring, TX	04/09/2021			
Trentino Gelato (Trentino Wholesaling LTD)	Houston, TX	04/09/2021			
Trident Marketing	Katy, TX	04/09/2021			
Trident Seafoods	Seattle, WA	04/09/2021			
True Brew Enterprises	Plano, TX	04/09/2021			
Truitt Family Foods	Salem, OR	04/09/2021			
Tyson Prepared Foods, Inc.	Springdale, AR	04/09/2021	Viewed	04/09/2021	
U. S. WHOLESALE PRODUCTS	SAN ANTONIO, TX	04/09/2021			
UNIFRESH, INC	SAN ANTONIO, TX	04/09/2021			
UNITED Sales & Service	Arvada, CO	04/09/2021			
Uno Foods, Inc.	Brockton, MA	04/09/2021	Viewed	04/16/2021	
Visual Arts Productions	Houston, TX	04/09/2021			
VMP Nutrition, LLC	Fort Worth, TX	04/09/2021			
Wawona Frozen Foods	Clovis, CA	04/09/2021			
Werk U Out training	alvin, TX	04/09/2021			

Whitlock Packaging	Tulsa, OK	04/09/2021			
WNA Atrium Packaging	Houston, TX	04/09/2021			
World Youth Foundation, Inc.	Houston, TX		Viewed	05/10/2021	
Wylie Construction Services	Humble, TX		No Bid	05/07/2021	05/07/2021
Zummos Meat Company	Beaumont, TX	04/09/2021			

Regular Board Meeting			**6.E.16.**
Meeting Date:	June 16, 2021		
Title:	Master Service Interlocal Agreement		
Submitted For:	Joann Nichols, Choice Partners	**Submitted By:**	Cora Day
Recommended Action:	Approve	**HCDE Goal(s):**	4. Provide cost savings by leveraging tax dollars
Additional Resource Personnel:	Joann Nichols, Jeff Drury, Richard Vela, Yaritza Roman, Kendra Jackson and Dr. Jesus Amezcua	**Facilities/Technology Approval Needed?:**	None

Information

Posted Agenda Item:

HCDE Interlocal Agreements with: Tekoa Academy & Accelerated Studies STEM School, Port Arthur, Texas; Bowie ISD, Bowie Texas; Hamlin Collegiate ISD, Hamlin, Texas; Harris County Emergency Services District No. 11, Houston, Texas; Archuleta District 50 Jt, Pagosa Springs, CO; Casa Grande Elementary School District #4, Casa Grande, AZ, and Pasadena Economic Development Corporation, Pasadena, Texas.

Subject:

HCDE Interlocal Agreement with:

Entity Name	Entity Type	City	State	Region
Tekoa Academy & Accelerated Studies STEM School	Charter	Port Arthur	TX	06
Bowie ISD	School District (Outside of Harris County)	Bowie	TX	09
Hamlin Collegiate ISD	School District (Outside of Harris County)	Hamlin	TX	14
Harris County Emergency Services District No. 11	County	Houston	TX	04
Archuleta School District 50 Jt	School District (Outside of Harris County)	Pagosa Springs	CO	0
Casa Grande Elementary School District #4	School District (Outside of Harris County)	Casa Grande,	AZ	0
Pasadena Economic Development Corporation	Non-Profit	Pasadena	TX	04

Rationale:

HCDE Interlocal Agreement with:

Entity Name	Entity Type	City	State	Region
Tekoa Academy & Accelerated Studies STEM School	Charter	Port Arthur	TX	06

Bowie ISD	School District (Outside of Harris County)	Bowie	TX	09
Hamlin Collegiate ISD	School District (Outside of Harris County(	Hamlin	TX	14
Harris County Emergency Services District No. 11	County	Houston	TX	04
Archuleta School District 50 Jt	School District (Outside of Harris County)	Pagosa Springs	CO	0
Casa Grande Elementary School District #4	School District (Outside of Harris County)	Casa Grande	AZ	0
Pasadena Economic Development Corporation	Non-Profit	Pasadena	TX	04

Fiscal Impact

Included in FY budget Y/N: Y

Included in current budget amendment Y/N: N

Attachments

Tekoa Academy
Bowie ISD
Hamlin Collegiate ISD
Harris Cty Emergency SD 11
Archuleta SD 50 Jt
Casa Grande ESD 14
Pasadena EDC
Interlocal Map

Form Review

Inbox	Reviewed By	Date
Choice Partners	Jeff Drury	05/28/2021 03:35 PM
Purchasing	Yaritza Roman	06/01/2021 04:38 PM
Assistant Superintendent - Business	Jesus Amezcua	06/02/2021 10:47 AM
Form Started By: Cora Day		Started On: 05/26/2021 01:13 PM
Final Approval Date: 06/02/2021		

Interlocal Agreement
between Harris County Department of Education
& Tekoa Academy of Accelerated Studies STEM School

Pursuant to the Interlocal Cooperation Act, Chapter 791 of the Texas Government Code, and Chapter 271, Subchapter F of the Texas Local Government Code, and other similar, applicable laws of other states, this Interlocal Agreement ("Agreement") is made and entered into by and between Harris County Department of Education ("HCDE"), located in Houston, Texas, and Tekoa Academy of Accelerated Studies STEM School, a local governmental entity and/or political subdivision ("LGE"), located in Port Arthur (*city*), Texas (*state*), for the purpose of contracting for the performance of governmental functions and services. The undersigned may be referred to in this Agreement individually as a "Party" and collectively as the "Parties."

Preamble

HCDE is a local governmental entity established to promote education in Harris County, Texas and is duly authorized to provide programs and services in the State of Texas. Both HCDE and LGE desire to set forth, in writing, the terms and conditions of their agreement.

General Terms and Conditions

In consideration of the mutual covenants and conditions contained in this Agreement and other good and valuable consideration, the receipt and sufficiency of which are hereby acknowledged, the parties, intending to be legally bound, agree as follows:

1. Term. The term of this Agreement shall commence on the date of the first signature of this Agreement ("Effective Date") and shall automatically renew annually, unless either Party gives thirty (30) days prior written notice of non-renewal.

2. Agreement. The terms of this Agreement shall apply and will be considered a part of any addendum, purchase order, or contract for programs and services delivered by HCDE. This Agreement and the attached and incorporated addenda, purchase orders, or exhibits, if any, contain the entire agreement of the parties, and there are no representations, agreements, arrangements, or undertakings, oral or written, between the Parties to this Agreement other than those set forth in this Agreement and duly executed in writing.

3. Purpose and Scope of Work.

   A. HCDE agrees to:
   - Provide LGE with descriptive offerings of each of the programs and services that HCDE provides.
   - Provide programs and services upon LGE's submission of independent contracts or purchase orders to HCDE and HCDE's acceptance thereof. HCDE's obligations to provide programs and services is contingent on HCDE acquiring and maintaining sufficient staffing through reasonable efforts to satisfy HCDE's obligations under this Agreement and all similar obligations under its contracts with other local governmental entities.
   - Conduct, at a minimum, an annual audit or survey, as appropriate, for each of the programs and services that HCDE delivers.

   B. LGE agrees to:
   - Participate in any or all of the programs and services that HCDE offers, in LGE's sole discretion.

- Submit purchase order(s) or independent contract(s) for each of the HCDE programs and/or services that LGE desires to purchase and/or collaborate.
- Agree to follow the terms and conditions of each independent contract or purchase order.
- Designate a person to act as LGE's representative to each respective HCDE program and/or service delivered.

4. As is. HCDE makes this Agreement available to HCDE participating entities "as is" and is under no obligation to revise the terms, conditions, scope, prices, and/or any requirements of the Agreement for the benefit of LGE.

5. Master Contract. This Agreement can be utilized as a Master Contract. The general terms and conditions in this Agreement will serve to outline the working relationship between HCDE and LGE.

   LGE agrees to adhere to the specific terms and conditions set forth for the HCDE programs and/or services as contracted by LGE. In the case of a conflict between this Agreement and any addendum, purchase order, or individual contract for a specific HCDE program or service, the provisions of the addendum, purchase order, or individual contract will govern.

6. Payments. The Parties agree that all payments made under this Agreement will be in an amount that fairly compensates the performing Party for the services or functions performed under this Agreement. The Parties further agree that each Party paying for the performance of governmental functions or services pursuant to this Agreement must make those payments from current revenues available to the paying Party.

7. Invoices. HCDE will invoice LGE for the HCDE programs and services that LGE purchases from HCDE. LGE agrees to remit payment to HCDE within thirty (30) days after the later of the following: (1) the date LGE receives the goods; (2) the date the performance of the service is completed; or (3) the date LGE receives an invoice for the goods or service. If LGE makes a payment to HCDE with a credit card, LGE agrees to pay to HCDE a surcharge fee consisting of any applicable credit card fees and/or costs incurred by HCDE, including, without limitation, the processing fee(s) charged to HCDE by the credit card company(ies).

8. Participation in HCDE's Cooperative Purchasing Program. If LGE elects to participate in HCDE's cooperative purchasing program, Choice Partners, LGE shall be permitted to purchase goods and services using the contracts competitively procured by HCDE. HCDE does not assess a fee to LGE for participation in Choice Partners. LGE shall make payments directly to vendors. LGE shall be responsible for ordering, inspecting, and accepting the goods and services purchased through Choice Partners. LGE shall further be responsible for the vendors' compliance with provisions relating to the specific quality of goods and services delivered and terms of delivered, as set forth between LGE and the vendor. HCDE is not responsible or liable for the performance of any vendor used by LGE as a result of this Agreement or LGE's participation in Choice Partners.

9. Compliance with Laws. Each Party is responsible for complying with applicable laws and regulations relating to this Agreement and any purchase made under this Agreement.

10. Termination. This Agreement may be terminated prior to the expiration of the Term hereof as follows:

- By either Party, with or without cause, upon thirty (30) days' prior written notice;
- By mutual written agreement of the Parties; or
- By either Party immediately if the other Party commits a material breach of any of the terms of this Agreement and no remedial action can be agreed upon by the Parties.

Termination of this Agreement by a Party shall not terminate an existing purchase order or individual contract between HCDE and LGE or between LGE and an HCDE cooperative purchasing program vendor. In the event of termination of this Agreement or any purchase order or individual contract, LGE shall be responsible for compensating HCDE for programs and services provided by HCDE up to the effective date of termination.

11. Assignment. Neither this Agreement nor any duties or obligations entered in subsequent contracts because of this agreement shall be assignable by either party without the prior written acknowledgment and authorization of both parties.

12. Conflict of Interest. During the Term of HCDE's service to LGE, LGE, its personnel and agents, shall not, directly or indirectly, whether for LGE's own account or with any other person or entity whatsoever, employ, solicit or endeavor to entice away any person who is employed by HCDE.

13. Contract Amendment. This Agreement may be amended only by the mutual agreement of all Parties, in writing, to be attached to and incorporated into this Agreement.

14. Notice. Any notice provided under the terms of this Agreement by either party to the other shall be in writing and shall be sent by **certified mail, return receipt requested**. Notice to shall be sufficient if made or addressed as follows:

Harris County Department of Education
Attn: James Colbert, Jr.
County School Superintendent
6300 Irvington Blvd.
Houston, Texas 77022
713-694-6300

Tekoa Academy of Accelerated Studies STEM School ("LGE")
Attn: Paula Richardson
Title: CEO
Address: 326 Thomas Blvd
City, State, Zip: Port Arthur, Texas 77640
Phone: 409-982-5400
Email: prichardson@tekoacharterschool.org

15. Relation of Parties. It is the intention of the parties that LGE is independent of HCDE and not an employee, agent, joint venturer, or partner of HCDE and nothing in this Agreement shall be interpreted or construed as creating or establishing the relationship of employer and employee, agent, joint venturer or partner, between HCDE and LGE or HCDE and any of LGE's representatives.

16. Non-Exclusivity of Services. Nothing in this Agreement may be construed to imply that HCDE has exclusive right to provide LGE with programs or services. During the Term of this Agreement, LGE reserves the right to use all available resources to procure other programs and services as needed and, in doing so, will not violate any rights of HCDE.

17. Disclaimer. HCDE DOES NOT WARRANT THAT THE OPERATION OR USE OF HCDE PROGRAMS AND/OR SERVICES WILL BE UNINTERRUPTED OR ERROR FREE. HCDE HEREBY DISCLAIMS ANY AND ALL WARRANTIES, EXPRESS OR IMPLIED, IN REGARD TO ANY INFORMATION, PRODUCT, PROGRAM, OR SERVICE FURNISHED UNDER THIS AGREEMENT, INCLUDING, WITHOUT LIMITATION, ANY AND ALL IMPLIED WARRANTIES OF MERCHANTABILITY OR FITNESS FOR A PARTICULAR PURPOSE.

18. Limitation of Liability. Without waiver of the Disclaimer in Article 17 of this Agreement, the Parties agree that:
    - Neither Party waives any immunity afforded to it under applicable law; and
    - Neither Party shall be liable to the other Party for special, incidental, or exemplary damages with regard to any lawsuit or formal adjudication arising out of or relating to this Agreement.

19. Severability. In the event that any one or more of the provisions contained in this Agreement shall for any reason be held to be invalid, illegal, or unenforceable in any respect, such invalidity, illegality, or unenforceability shall not affect any other provisions, and the Agreement shall be construed as if such invalid, illegality, or unenforceable provision had never been contained in it.

20. Governing Law and Venue. This Agreement shall be governed by and construed in accordance with the laws of the State of Texas, without regard to its conflicts of laws provisions. The mandatory and exclusive venue for the adjudication or resolution of any dispute arising out of this Agreement shall be in Houston, Harris County, Texas.

21. No Waiver. Nothing in this Agreement shall be deemed to waive, modify, or amend any legal defense available at law or equity to a Party, including the defense(s) of immunity. No failure on the part of either Party at any time to require the performance by the other Party of any term hereof shall be taken or held to be a waiver of such term or in any way affect such Party's right to enforce such term, and no waiver on the part of either Party of any term hereof shall be taken or held to be a waiver of any other term hereof or the breach thereof. No waiver, alteration, or modification of any of the provisions of this Agreement shall be binding unless in writing and signed by duly authorized representatives of the Parties hereto.

22. Benefit for Signatory Parties Only. Neither this Agreement, nor any term or provisions hereof, not any inclusion by reference, shall be construed as being for the benefit of any party not in signatory hereto.

23. Authorization. Each party acknowledges that the governing body of each Party to the Agreement has authorized and approved this Agreement.

24. Counterparts. This Agreement may be executed in any number of counterparts, each of which shall be deemed an original constituting one and the same instrument.

In witness whereof, HCDE and LGE have executed this Agreement to be effective on the date specified in Article 1. Term above:

TeKoa Academy of Accelerated Studies STEM School

Name of Local Governmental Entity

Paula Richardson

Authorized Signature

Paula Richardson

Printed Name

CEO / President

Title

5/6/21

Date

Harris County Department of Education

James Colbert, Jr.

County School Superintendent

Date

Type of Local Governmental Entity (*select one*):

- ☐ School District
- ☒ Charter School
- ☐ County
- ☐ City/Municipality
- ☐ University
- ☐ College
- ☐ State Entity
- ☐ Governmental entity/other: _____

Interlocal Agreement
between Harris County Department of Education
& Bowie ISD

Pursuant to the Interlocal Cooperation Act, Chapter 791 of the Texas Government Code, and Chapter 271, Subchapter F of the Texas Local Government Code, and other similar, applicable laws of other states, this Interlocal Agreement ("Agreement") is made and entered into by and between Harris County Department of Education ("HCDE"), located in Houston, Texas, and Bowie ISD, a local governmental entity and/or political subdivision ("LGE"), located in Bowie (*city*), Texas (*state*), for the purpose of contracting for the performance of governmental functions and services. The undersigned may be referred to in this Agreement individually as a "Party" and collectively as the "Parties."

Preamble

HCDE is a local governmental entity established to promote education in Harris County, Texas and is duly authorized to provide programs and services in the State of Texas. Both HCDE and LGE desire to set forth, in writing, the terms and conditions of their agreement.

General Terms and Conditions

In consideration of the mutual covenants and conditions contained in this Agreement and other good and valuable consideration, the receipt and sufficiency of which are hereby acknowledged, the parties, intending to be legally bound, agree as follows:

1. Term. The term of this Agreement shall commence on the date of the first signature of this Agreement ("Effective Date") and shall automatically renew annually, unless either Party gives thirty (30) days prior written notice of non-renewal.

2. Agreement. The terms of this Agreement shall apply and will be considered a part of any addendum, purchase order, or contract for programs and services delivered by HCDE. This Agreement and the attached and incorporated addenda, purchase orders, or exhibits, if any, contain the entire agreement of the parties, and there are no representations, agreements, arrangements, or undertakings, oral or written, between the Parties to this Agreement other than those set forth in this Agreement and duly executed in writing.

3. Purpose and Scope of Work.

   A. HCDE agrees to:
   - Provide LGE with descriptive offerings of each of the programs and services that HCDE provides.
   - Provide programs and services upon LGE's submission of independent contracts or purchase orders to HCDE and HCDE's acceptance thereof. HCDE's obligations to provide programs and services is contingent on HCDE acquiring and maintaining sufficient staffing through reasonable efforts to satisfy HCDE's obligations under this Agreement and all similar obligations under its contracts with other local governmental entities.
   - Conduct, at a minimum, an annual audit or survey, as appropriate, for each of the programs and services that HCDE delivers.

   B. LGE agrees to:
   - Participate in any or all of the programs and services that HCDE offers, in LGE's sole discretion.

- Submit purchase order(s) or independent contract(s) for each of the HCDE programs and/or services that LGE desires to purchase and/or collaborate.
- Agree to follow the terms and conditions of each independent contract or purchase order.
- Designate a person to act as LGE's representative to each respective HCDE program and/or service delivered.

4. As is. HCDE makes this Agreement available to HCDE participating entities "as is" and is under no obligation to revise the terms, conditions, scope, prices, and/or any requirements of the Agreement for the benefit of LGE.

5. Master Contract. This Agreement can be utilized as a Master Contract. The general terms and conditions in this Agreement will serve to outline the working relationship between HCDE and LGE.

   LGE agrees to adhere to the specific terms and conditions set forth for the HCDE programs and/or services as contracted by LGE. In the case of a conflict between this Agreement and any addendum, purchase order, or individual contract for a specific HCDE program or service, the provisions of the addendum, purchase order, or individual contract will govern.

6. Payments. The Parties agree that all payments made under this Agreement will be in an amount that fairly compensates the performing Party for the services or functions performed under this Agreement. The Parties further agree that each Party paying for the performance of governmental functions or services pursuant to this Agreement must make those payments from current revenues available to the paying Party.

7. Invoices. HCDE will invoice LGE for the HCDE programs and services that LGE purchases from HCDE. LGE agrees to remit payment to HCDE within thirty (30) days after the later of the following: (1) the date LGE receives the goods; (2) the date the performance of the service is completed; or (3) the date LGE receives an invoice for the goods or service. If LGE makes a payment to HCDE with a credit card, LGE agrees to pay to HCDE a surcharge fee consisting of any applicable credit card fees and/or costs incurred by HCDE, including, without limitation, the processing fee(s) charged to HCDE by the credit card company(ies).

8. Participation in HCDE's Cooperative Purchasing Program. If LGE elects to participate in HCDE's cooperative purchasing program, Choice Partners, LGE shall be permitted to purchase goods and services using the contracts competitively procured by HCDE. HCDE does not assess a fee to LGE for participation in Choice Partners. LGE shall make payments directly to vendors. LGE shall be responsible for ordering, inspecting, and accepting the goods and services purchased through Choice Partners. LGE shall further be responsible for the vendors' compliance with provisions relating to the specific quality of goods and services delivered and terms of delivered, as set forth between LGE and the vendor. HCDE is not responsible or liable for the performance of any vendor used by LGE as a result of this Agreement or LGE's participation in Choice Partners.

9. Compliance with Laws. Each Party is responsible for complying with applicable laws and regulations relating to this Agreement and any purchase made under this Agreement.

10. Termination. This Agreement may be terminated prior to the expiration of the Term hereof as follows:
    - By either Party, with or without cause, upon thirty (30) days' prior written notice;
    - By mutual written agreement of the Parties; or
    - By either Party immediately if the other Party commits a material breach of any of the terms of this Agreement and no remedial action can be agreed upon by the Parties.

    Termination of this Agreement by a Party shall not terminate an existing purchase order or individual contract between HCDE and LGE or between LGE and an HCDE cooperative purchasing program vendor. In the event of termination of this Agreement or any purchase order or individual contract, LGE shall be responsible for compensating HCDE for programs and services provided by HCDE up to the effective date of termination.

11. Assignment. Neither this Agreement nor any duties or obligations entered in subsequent contracts because of this agreement shall be assignable by either party without the prior written acknowledgment and authorization of both parties.

12. Conflict of Interest. During the Term of HCDE's service to LGE, LGE, its personnel and agents, shall not, directly or indirectly, whether for LGE's own account or with any other person or entity whatsoever, employ, solicit or endeavor to entice away any person who is employed by HCDE.

13. Contract Amendment. This Agreement may be amended only by the mutual agreement of all Parties, in writing, to be attached to and incorporated into this Agreement.

14. Notice. Any notice provided under the terms of this Agreement by either party to the other shall be in writing and shall be sent by **certified mail, return receipt requested**. Notice to shall be sufficient if made or addressed as follows:

Harris County Department of Education	Bowie ISD ("LGE")
Attn: James Colbert, Jr.	Attn: J. Blake Enlow
County School Superintendent	Title: Superintendent
6300 Irvington Blvd.	Address: 404 E. Williams Street
Houston, Texas 77022	City, State, Zip: Bowie, TX 76230
713-694-6300	Phone: 940-872-1151
	Email: blake.enlow@bowieisd.net

15. Relation of Parties. It is the intention of the parties that LGE is independent of HCDE and not an employee, agent, joint venturer, or partner of HCDE and nothing in this Agreement shall be interpreted or construed as creating or establishing the relationship of employer and employee, agent, joint venturer or partner, between HCDE and LGE or HCDE and any of LGE's representatives.

16. Non-Exclusivity of Services. Nothing in this Agreement may be construed to imply that HCDE has exclusive right to provide LGE with programs or services. During the Term of this Agreement, LGE reserves the right to use all available resources to procure other programs and services as needed and, in doing so, will not violate any rights of HCDE.

17. Disclaimer. HCDE DOES NOT WARRANT THAT THE OPERATION OR USE OF HCDE PROGRAMS AND/OR SERVICES WILL BE UNINTERRUPTED OR ERROR FREE. HCDE HEREBY DISCLAIMS ANY AND ALL WARRANTIES, EXPRESS OR IMPLIED, IN REGARD TO ANY INFORMATION, PRODUCT, PROGRAM, OR SERVICE FURNISHED UNDER THIS AGREEMENT, INCLUDING, WITHOUT LIMITATION, ANY AND ALL IMPLIED WARRANTIES OF MERCHANTABILITY OR FITNESS FOR A PARTICULAR PURPOSE.

18. Limitation of Liability. Without waiver of the Disclaimer in Article 17 of this Agreement, the Parties agree that:
    - Neither Party waives any immunity afforded to it under applicable law; and
    - Neither Party shall be liable to the other Party for special, incidental, or exemplary damages with regard to any lawsuit or formal adjudication arising out of or relating to this Agreement.

19. Severability. In the event that any one or more of the provisions contained in this Agreement shall for any reason be held to be invalid, illegal, or unenforceable in any respect, such invalidity, illegality, or unenforceability shall not affect any other provisions, and the Agreement shall be construed as if such invalid, illegality, or unenforceable provision had never been contained in it.

20. Governing Law and Venue. This Agreement shall be governed by and construed in accordance with the laws of the State of Texas, without regard to its conflicts of laws provisions. The mandatory and exclusive venue for the adjudication or resolution of any dispute arising out of this Agreement shall be in Houston, Harris County, Texas.

21. No Waiver. Nothing in this Agreement shall be deemed to waive, modify, or amend any legal defense available at law or equity to a Party, including the defense(s) of immunity. No failure on the part of either Party at any time to require the performance by the other Party of any term hereof shall be taken or held to be a waiver of such term or in any way affect such Party's right to enforce such term, and no waiver on the part of either Party of any term hereof shall be taken or held to be a waiver of any other term hereof or the breach thereof. No waiver, alteration, or modification of any of the provisions of this Agreement shall be binding unless in writing and signed by duly authorized representatives of the Parties hereto.

22. Benefit for Signatory Parties Only. Neither this Agreement, nor any term or provisions hereof, not any inclusion by reference, shall be construed as being for the benefit of any party not in signatory hereto.

23. Authorization. Each party acknowledges that the governing body of each Party to the Agreement has authorized and approved this Agreement.

24. Counterparts. This Agreement may be executed in any number of counterparts, each of which shall be deemed an original constituting one and the same instrument.

In witness whereof, HCDE and LGE have executed this Agreement to be effective on the date specified in Article 1. Term above:

Bowie ISD

Name of Local Governmental Entity

J. Blake Enlow

Authorized Signature

J. Blake Enlow

Printed Name

Superintendent

Title

4-19-2021

Date

Harris County Department of Education

James Colbert, Jr.

County School Superintendent

Date

Type of Local Governmental Entity (*select one*):

- ■ School District
- ☐ Charter School
- ☐ County
- ☐ City/Municipality
- ☐ University
- ☐ College
- ☐ State Entity
- ☐ Governmental entity/other: _____

Interlocal Agreement
between Harris County Department of Education
& HAMLIN COLLEGIATE ISD

Pursuant to the Interlocal Cooperation Act, Chapter 791 of the Texas Government Code, and Chapter 271, Subchapter F of the Texas Local Government Code, and other similar, applicable laws of other states, this Interlocal Agreement ("Agreement") is made and entered into by and between Harris County Department of Education ("HCDE"), located in Houston, Texas, and HAMLIN COLLEGIATE ISD, a local governmental entity and/or political subdivision ("LGE"), located in HAMLIN (*city*), TX (*state*), for the purpose of contracting for the performance of governmental functions and services. The undersigned may be referred to in this Agreement individually as a "Party" and collectively as the "Parties."

Preamble

HCDE is a local governmental entity established to promote education in Harris County, Texas and is duly authorized to provide programs and services in the State of Texas. Both HCDE and LGE desire to set forth, in writing, the terms and conditions of their agreement.

General Terms and Conditions

In consideration of the mutual covenants and conditions contained in this Agreement and other good and valuable consideration, the receipt and sufficiency of which are hereby acknowledged, the parties, intending to be legally bound, agree as follows:

1. Term. The term of this Agreement shall commence on the date of the first signature of this Agreement ("Effective Date") and shall automatically renew annually, unless either Party gives thirty (30) days prior written notice of non-renewal.

2. Agreement. The terms of this Agreement shall apply and will be considered a part of any addendum, purchase order, or contract for programs and services delivered by HCDE. This Agreement and the attached and incorporated addenda, purchase orders, or exhibits, if any, contain the entire agreement of the parties, and there are no representations, agreements, arrangements, or undertakings, oral or written, between the Parties to this Agreement other than those set forth in this Agreement and duly executed in writing.

3. Purpose and Scope of Work.

   A. HCDE agrees to:
   - Provide LGE with descriptive offerings of each of the programs and services that HCDE provides.
   - Provide programs and services upon LGE's submission of independent contracts or purchase orders to HCDE and HCDE's acceptance thereof. HCDE's obligations to provide programs and services is contingent on HCDE acquiring and maintaining sufficient staffing through reasonable efforts to satisfy HCDE's obligations under this Agreement and all similar obligations under its contracts with other local governmental entities.
   - Conduct, at a minimum, an annual audit or survey, as appropriate, for each of the programs and services that HCDE delivers.

   B. LGE agrees to:
   - Participate in any or all of the programs and services that HCDE offers, in LGE's sole discretion.

10. Termination. This Agreement may be terminated prior to the expiration of the Term hereof as follows:
    - By either Party, with or without cause, upon thirty (30) days' prior written notice;
    - By mutual written agreement of the Parties; or
    - By either Party immediately if the other Party commits a material breach of any of the terms of this Agreement and no remedial action can be agreed upon by the Parties.

    Termination of this Agreement by a Party shall not terminate an existing purchase order or individual contract between HCDE and LGE or between LGE and an HCDE cooperative purchasing program vendor. In the event of termination of this Agreement or any purchase order or individual contract, LGE shall be responsible for compensating HCDE for programs and services provided by HCDE up to the effective date of termination.

11. Assignment. Neither this Agreement nor any duties or obligations entered in subsequent contracts because of this agreement shall be assignable by either party without the prior written acknowledgment and authorization of both parties.

12. Conflict of Interest. During the Term of HCDE's service to LGE, LGE, its personnel and agents, shall not, directly or indirectly, whether for LGE's own account or with any other person or entity whatsoever, employ, solicit or endeavor to entice away any person who is employed by HCDE.

13. Contract Amendment. This Agreement may be amended only by the mutual agreement of all Parties, in writing, to be attached to and incorporated into this Agreement.

14. Notice. Any notice provided under the terms of this Agreement by either party to the other shall be in writing and shall be sent by **certified mail, return receipt requested**. Notice to shall be sufficient if made or addressed as follows:

Harris County Department of Education	HAMLIN COLLEGIATE ISD ("LGE")
Attn: James Colbert, Jr.	Attn: BECKY TERRY
County School Superintendent	Title: BUSINESS MANAGER
6300 Irvington Blvd.	Address: 250 SW AVE F
Houston, Texas 77022	City, State, Zip: HAMLIN, TEXAS 79522
713-694-6300	Phone: 325-576-2722
	Email: bterry@hamlin.esc14.net

15. Relation of Parties. It is the intention of the parties that LGE is independent of HCDE and not an employee, agent, joint venturer, or partner of HCDE and nothing in this Agreement shall be interpreted or construed as creating or establishing the relationship of employer and employee, agent, joint venturer or partner, between HCDE and LGE or HCDE and any of LGE's representatives.

16. Non-Exclusivity of Services. Nothing in this Agreement may be construed to imply that HCDE has exclusive right to provide LGE with programs or services. During the Term of this Agreement, LGE reserves the right to use all available resources to procure other programs and services as needed and, in doing so, will not violate any rights of HCDE.

HAMLIN COLLEGIATE ISD

Name of Local Governmental Entity

Becky Terry

Authorized Signature

BECKY TERRY

Printed Name

BUSINESS MANAGER

Title

MAY 25, 2021

Date

Harris County Department of Education

James Colbert, Jr.

County School Superintendent

Date

Type of Local Governmental Entity (*select one*):

- ■ School District
- ☐ Charter School
- ☐ County
- ☐ City/Municipality
- ☐ University
- ☐ College
- ☐ State Entity
- ☐ Governmental entity/other: _____

Interlocal Agreement
between Harris County Department of Education
& Harris County Emergency Services District No. 11

Pursuant to the Interlocal Cooperation Act, Chapter 791 of the Texas Government Code, and Chapter 271, Subchapter F of the Texas Local Government Code, and other similar, applicable laws of other states, this Interlocal Agreement ("Agreement") is made and entered into by and between Harris County Department of Education ("HCDE"), located in Houston, Texas, and Harris County Emergency Services District No. 11, a local governmental entity and/or political subdivision ("LGE"), located in Spring, Texas, for the purpose of contracting for the performance of governmental functions and services. The undersigned may be referred to in this Agreement individually as a "Party" and collectively as the "Parties."

Preamble

HCDE is a local governmental entity established to promote education in Harris County, Texas and is duly authorized to provide programs and services in the State of Texas. Both HCDE and LGE desire to set forth, in writing, the terms and conditions of their agreement.

General Terms and Conditions

In consideration of the mutual covenants and conditions contained in this Agreement and other good and valuable consideration, the receipt and sufficiency of which are hereby acknowledged, the parties, intending to be legally bound, agree as follows:

1. Term. The term of this Agreement shall commence on the date of the first signature of this Agreement ("Effective Date") and shall automatically renew annually, unless either Party gives thirty (30) days prior written notice of non-renewal.

2. Agreement. The terms of this Agreement shall apply and will be considered a part of any addendum, purchase order, or contract for programs and services delivered by HCDE. This Agreement and the attached and incorporated addenda, purchase orders, or exhibits, if any, contain the entire agreement of the parties, and there are no representations, agreements, arrangements, or undertakings, oral or written, between the Parties to this Agreement other than those set forth in this Agreement and duly executed in writing.

3. Purpose and Scope of Work.

   A. HCDE agrees to:
   - Provide LGE with descriptive offerings of each of the programs and services that HCDE provides.
   - Provide programs and services upon LGE's submission of independent contracts or purchase orders to HCDE and HCDE's acceptance thereof. HCDE's obligations to provide programs and services is contingent on HCDE acquiring and maintaining sufficient staffing through reasonable efforts to satisfy HCDE's obligations under this Agreement and all similar obligations under its contracts with other local governmental entities.
   - Conduct, at a minimum, an annual audit or survey, as appropriate, for each of the programs and services that HCDE delivers.

   B. LGE agrees to:
   - Participate in any or all of the programs and services that HCDE offers, in LGE's sole discretion.

- Submit purchase order(s) or independent contract(s) for each of the HCDE programs and/or services that LGE desires to purchase and/or collaborate.
- Agree to follow the terms and conditions of each independent contract or purchase order.
- Designate a person to act as LGE's representative to each respective HCDE program and/or service delivered.

4. As is. HCDE makes this Agreement available to HCDE participating entities "as is" and is under no obligation to revise the terms, conditions, scope, prices, and/or any requirements of the Agreement for the benefit of LGE.

5. Master Contract. This Agreement can be utilized as a Master Contract. The general terms and conditions in this Agreement will serve to outline the working relationship between HCDE and LGE.

   LGE agrees to adhere to the specific terms and conditions set forth for the HCDE programs and/or services as contracted by LGE. In the case of a conflict between this Agreement and any addendum, purchase order, or individual contract for a specific HCDE program or service, the provisions of the addendum, purchase order, or individual contract will govern.

6. Payments. The Parties agree that all payments made under this Agreement will be in an amount that fairly compensates the performing Party for the services or functions performed under this Agreement. The Parties further agree that each Party paying for the performance of governmental functions or services pursuant to this Agreement must make those payments from current revenues available to the paying Party.

7. Invoices. HCDE will invoice LGE for the HCDE programs and services that LGE purchases from HCDE. LGE agrees to remit payment to HCDE within thirty (30) days after the later of the following: (1) the date LGE receives the goods; (2) the date the performance of the service is completed; or (3) the date LGE receives an invoice for the goods or service, provided, however, all payments shall be made pursuant to Texas Government Code Section 2251.021. If LGE makes a payment to HCDE with a credit card, LGE agrees to payto HCDE a surcharge fee consisting of any applicable credit card fees and/or costs incurredby HCDE, including, without limitation, the processing fee(s) charged to HCDE by the credit card company(ies).

8. Participation in HCDE's Cooperative Purchasing Program. If LGE elects to participate in HCDE's cooperative purchasing program, Choice Partners, LGE shall be permitted to purchase goods and services using the contracts competitively procured by HCDE. HCDE does not assess a fee to LGE for participation in Choice Partners. LGE shall make payments directly to vendors. LGE shall be responsible for ordering, inspecting, and accepting the goods and services purchased through Choice Partners. LGE shall further be responsible for the vendors' compliance with provisions relating to the specific quality of goods and services delivered and terms of delivered, as set forth between LGE and the vendor. HCDE is not responsible or liable for the performance of any vendor used by LGE as a result of this Agreement or LGE's participation in Choice Partners.

9. Compliance with Laws. Each Party is responsible for complying with applicable laws and regulations relating to this Agreement and any purchase made under this Agreement.

10. Termination. This Agreement may be terminated prior to the expiration of the Term hereof as follows:
    - By either Party, with or without cause, upon thirty (30) days' prior written notice;
    - By mutual written agreement of the Parties; or
    - By either Party immediately if the other Party commits a material breach of any of the terms of this Agreement and no remedial action can be agreed upon by the Parties.

    Termination of this Agreement by a Party shall not terminate an existing purchase order or individual contract between HCDE and LGE or between LGE and an HCDE cooperative purchasing program vendor. In the event of termination of this Agreement or any purchase order or individual contract, LGE shall be responsible for compensating HCDE for programs and services provided by HCDE up to the effective date of termination.

11. Assignment. Neither this Agreement nor any duties or obligations entered in subsequent contracts because of this Agreement shall be assignable by either party without the prior written acknowledgment and authorization of both parties.

12. Conflict of Interest. During the Term of HCDE's service to LGE, LGE, its personnel and agents, shall not, directly or indirectly, whether for LGE's own account or with any other person or entity whatsoever, employ, solicit or endeavor to entice away any person who is employed by HCDE.

13. Contract Amendment. This Agreement may be amended only by the mutual agreement of all Parties, in writing, to be attached to and incorporated into this Agreement.

14. Notice. Any notice provided under the terms of this Agreement by either party to the other shall be in writing and shall be sent by **certified mail, return receipt requested**. Notice to shall be sufficient if made or addressed as follows:

Harris County Department of Education	Harris County Emergency Services District No. 11 ("LGE")
Attn: James Colbert, Jr. County School Superintendent 6300 Irvington Blvd. Houston, Texas 77022 713-694-6300	Attn: Rob Farmer Title: Chief Administrative Officer Address: 18334 Stuebner Airline Road City, State, Zip: Spring, Texas 77379 Phone: (281) 524-7662 Email: rob.farmer@esd11.com

15. Relation of Parties. It is the intention of the parties that LGE is independent of HCDE and not an employee, agent, joint venturer, or partner of HCDE and nothing in this Agreement shall be interpreted or construed as creating or establishing the relationship of employer and employee, agent, joint venturer or partner, between HCDE and LGE or HCDE and any of LGE's representatives.

16. Non-Exclusivity of Services. Nothing in this Agreement may be construed to imply that HCDE has exclusive right to provide LGE with programs or services. During the Term of this Agreement, LGE reserves the right to use all available resources to procure other programs and services as needed and, in doing so, will not violate any rights of HCDE.

17. Disclaimer. HCDE DOES NOT WARRANT THAT THE OPERATION OR USE OF HCDE PROGRAMS AND/OR SERVICES WILL BE UNINTERRUPTED OR ERROR FREE. HCDE HEREBY DISCLAIMS ANY AND ALL WARRANTIES, EXPRESS OR IMPLIED, IN REGARD TO ANY INFORMATION, PRODUCT, PROGRAM, OR SERVICE FURNISHED UNDER THIS AGREEMENT, INCLUDING, WITHOUT LIMITATION, ANY AND ALL IMPLIED WARRANTIES OF MERCHANTABILITY OR FITNESS FOR A PARTICULAR PURPOSE.

18. Limitation of Liability. Without waiver of the Disclaimer in Article 17 of this Agreement, the Parties agree that:
    - Neither Party waives any immunity afforded to it under applicable law; and
    - Neither Party shall be liable to the other Party for special, incidental, or exemplary damages with regard to any lawsuit or formal adjudication arising out of or relating to this Agreement.

19. Severability. In the event that any one or more of the provisions contained in this Agreement shall for any reason be held to be invalid, illegal, or unenforceable in any respect, such invalidity, illegality, or unenforceability shall not affect any other provisions, and the Agreement shall be construed as if such invalid, illegality, or unenforceable provision had never been contained in it.

20. Governing Law and Venue. This Agreement shall be governed by and construed in accordance with the laws of the State of Texas, without regard to its conflicts of laws provisions. The mandatory and exclusive venue for the adjudication or resolution of any dispute arising out of this Agreement shall be in Houston, Harris County, Texas.

21. No Waiver. Nothing in this Agreement shall be deemed to waive, modify, or amend any legal defense available at law or equity to a Party, including the defense(s) of immunity. No failure on the part of either Party at any time to require the performance by the other Party of any term hereof shall be taken or held to be a waiver of such term or in any way affect such Party's right to enforce such term, and no waiver on the part of either Party of any term hereof shall be taken or held to be a waiver of any other term hereof or the breach thereof. No waiver, alteration, or modification of any of the provisions of this Agreement shall be binding unless in writing and signed by duly authorized representatives of the Parties hereto.

22. Benefit for Signatory Parties Only. Neither this Agreement, nor any term or provisions hereof, not any inclusion by reference, shall be construed as being for the benefit of any party not in signatory hereto.

23. Authorization. Each party acknowledges that the governing body of each Party to the Agreement has authorized and approved this Agreement.

24. Counterparts. This Agreement may be executed in any number of counterparts, each of which shall be deemed an original constituting one and the same instrument.

In witness whereof, HCDE and LGE have executed this Agreement to be effective on the date specified in Article 1. Term above:

Harris County Emergency Services District No. 11 Harris County Department of Education
Name of Local Governmental Entity

Douglas R Hooten
Authorized Signature

Douglas R. Hooten
Printed Name

Chief Executive Officer
Title

5/20/21
Date

James Colbert, Jr.

County School Superintendent

Date

Type of Local Governmental Entity *(select one)*:

- ☐ School District
- ☐ Charter School
- ☐ County
- ☐ City/Municipality
- ☐ University
- ☐ College
- ☐ State Entity
- ☒ Governmental entity/other: Emergency Services District 11

Interlocal Contract - Interstate
Between Harris County Department of Education
& ARCHULETA SCHOOL DISTRICT 50 Jt.

Pursuant to the Interlocal Cooperation Act, Chapter 791 of the Texas Government Code, this Interstate Contract ("Contract") is made and entered into by and between the Harris County Department of Education ("HCDE"), located in Houston, Texas, and the ARCHULETA SCHOOL DISTRICT 50 Jt ("Entity"), located in Pagosa Springs, Colorado, for the purpose of allowing Entity to purchase services under the same terms, conditions, and prices as are available to all participants of HCDE's Choice Partners cooperative.

Preamble

HCDE is a local governmental entity established to promote education in Harris County, Texas and is also duly authorized to provide programs and services in the State of Texas and to agencies of other states, pursuant to Texas Government Code § 791.011(b)(2). Both HCDE and Entity desire to set forth, in writing, the terms and conditions of their agreement.

General Terms and Conditions

In consideration of the mutual covenants and conditions contained in this Contract and other good and valuable consideration, the receipt and sufficiency of which are hereby acknowledged, the parties intending to be legally bound agree as follows:

1. Term. This Contract is effective from the date of the first signature and shall automatically renew unless either party gives thirty (30) days prior written notice of non-renewal. This Contract may be terminated by either party with or without cause with thirty (30) days written notice. See other means of terminating the contract in Article 11, below. Any such notice shall be sent according to Article 8.

2. Agreement. The terms of this Contract shall apply and will be considered a part of any Addendum for programs and services delivered by HCDE. This Contract and the attached and incorporated Addendum, purchase orders, or exhibits, if any, contain the entire agreement of the parties and there are no representations, agreements, arrangements, or undertakings, oral or written, between the parties to this Contract other than those set forth in this Contract and duly executed in writing.

3. Purpose and Scope of Work.

A. HCDE:

- Represents that it has secured the vendor(s)' agreement to provide commodities and/or services to its non-Texas members under the terms, conditions, and prices as contracted for Texas governmental entities.
- Represents that it has reviewed the contract(s) and determined that it complies with any and all applicable rules, regulations, and statutes applicable to competitive procurement and cooperative purchasing in the State of Texas.

B. Entity:

- Agrees that it is Entity's responsibility to ensure that its State's rules, regulations, and statutes applicable to competitive procurement and cooperative purchasing allow Entity's participation in out-of-state contracts.
- Agrees that it shall issue any and all purchase orders or other applicable authorizations for purchases made on its behalf to Choice Partner's vendors.
- Agrees that it shall provide Choice Partners with a copy of any contract or purchase order based on a Choice Partners contract.

- Agrees to follow the terms and conditions of each independent contract or purchase orders for each Choice Partner vendor.

4. As is. HCDE makes this Contract available to Choice Partners participating entities "as is" and are under no obligation to revise the terms, conditions, scope, prices, and/or any other requirements of the Contract for the benefit of Entity.

5. Assignment. Neither this Contract nor any duties or obligations entered in subsequent contracts because of this agreement shall be assignable by either party without the prior written acknowledgment and authorization of both parties.

6. Conflict of Interest. During the Term of HCDE's service to Entity, Entity, its personnel and agents, shall not, directly or indirectly, whether for Entity's own account or with any other person or entity whatsoever, employ, solicit or endeavor to entice away any person who is employed by HCDE.

7. Contract Amendment. This Contract shall not be altered, changed, or amended except by the mutual agreement of all parties in writing to be attached to and incorporated into this Contract.

8. Notice. Any notice provided under the terms of this Contract by either party to the other shall be in writing and shall be sent by **certified mail, return receipt requested**. Notice to shall be sufficient if made or addressed as follows:

Harris County Department of Education	Entity: ARCHULETA SCHOOL DISTRICT 50 Jt.
Attn: James Colbert, Jr.	Attn: Kym LeBlanc-Esparza
County School Superintendent	Title: Superintendent
6300 Irvington Blvd.	Address: P.O. Box 1498
Houston, Texas 77022	City, State, Zip: Pagosa Springs, CO 81147
Phone: 713-694-6300	Phone: 970-264-2228
	Email: kleblancesparza@pagosa.k12.co.us

9. Relation of Parties. It is the intention of the parties that Entity is independent of HCDE and is not an employee, agent, joint venturer, or partner of HCDE and nothing in this Contract shall be interpreted or construed as creating or establishing the relationship of employer and employee, agent, joint venturer or partner, between HCDE and Entity or HCDE and any of Entity's agents.

10. Non-Exclusivity of Services. Nothing in this Contract may be construed to imply that HCDE has exclusive right to provide Entity these services. During the Term of Contract, Entity reserves the right to use all available resources to procure other services as needed and, in doing so, will not violate any rights of HCDE.

11. Termination. This Contract may be terminated prior to the expiration of the Term hereof as follows:
    - By Entity upon 30 days notice if the work/service is not provided in a satisfactory and proper manner after a remedy has been reported and discussed;
    - By mutual written agreement of the parties, upon thirty (30) days prior notice;
    - By either party by giving thirty (30) days written notice to the other party; or
    - By either party immediately if the other party commits a material breach any of the terms of this Contract and no remedial action can be agreed upon by the parties.

12. Master Contract. This Contract can be utilized as the Master Contract. The general terms and conditions in this Contract will serve to outline the working relationship between HCDE and

Entity. Both parties agree to allow the Entity to use any or all of the following programs and/or services with no charge from HCDE including Choice Partners.

Entity agrees to adhere to the terms and conditions set forth for the programs and/or services as contracted under these programs. All other programs and/or services provided by HCDE requiring a fee will need an addendum to the approved Master Interstate Contract. The specific terms and conditions of the addendum will govern that individual contract. In the case of a conflict between the Contract and any addendum, the provisions of the addendum will govern.

13. Severability. In the event that any one or more of the provisions contained in this Contract shall for any reason be held to be invalid, illegal, or unenforceable in any respect, such invalidity, illegality, or unenforceability shall not affect any other provisions, and the Contract shall be construed as if such invalid, illegality, or unenforceable provision had never been contained in it.

14. Authorization. Each party acknowledges that the governing body of each party to the Contract has authorized this Contract.

15. Benefit for Signatory Parties Only. Neither this Contract, nor any term or provisions hereof, nor any inclusion by reference, shall be construed as being for the benefit of any party not in signatory hereto.

In witness whereof, HCDE and Entity have executed this Contract to be effective on the date specified in Article 1. Term above:

Archuleta School District 50 Jt.	Harris County Department of Education
Entity Name	
Signature	
Kym LeBlanc-Esparza	James Colbert, Jr.
Printed Name	
Superintendent	County School Superintendent
Title	
May 4, 2021	Date:
Date	

Interlocal Contract - Interstate
Between Harris County Department of Education
& Casa Grande Elementary School District No. 4

Pursuant to the Interlocal Cooperation Act, Chapter 791 of the Texas Government Code, this Interstate Contract ("Contract") is made and entered into by and between the Harris County Department of Education ("HCDE"), located in Houston, Texas, and the Casa Grande Elementary School District No. 4 ("Entity"), located in Casa Grande, Arizona, for the purpose of allowing Entity to purchase services under the same terms, conditions, and prices as are available to all participants of HCDE's Choice Partners cooperative.

Preamble

HCDE is a local governmental entity established to promote education in Harris County, Texas and is also duly authorized to provide programs and services in the State of Texas and to agencies of other states, pursuant to Texas Government Code § 791.011(b)(2). Both HCDE and Entity desire to set forth, in writing, the terms and conditions of their agreement.

General Terms and Conditions

In consideration of the mutual covenants and conditions contained in this Contract and other good and valuable consideration, the receipt and sufficiency of which are hereby acknowledged, the parties intending to be legally bound agree as follows:

1. Term. This Contract is effective from the date of the first signature and shall automatically renew unless either party gives thirty (30) days prior written notice of non-renewal. This Contract may be terminated by either party with or without cause with thirty (30) days written notice. See other means of terminating the contract in Article 11, below. Any such notice shall be sent according to Article 8.

2. Agreement. The terms of this Contract shall apply and will be considered a part of any Addendum for programs and services delivered by HCDE. This Contract and the attached and incorporated Addendum, purchase orders, or exhibits, if any, contain the entire agreement of the parties and there are no representations, agreements, arrangements, or undertakings, oral or written, between the parties to this Contract other than those set forth in this Contract and duly executed in writing.

3. Purpose and Scope of Work.

A. HCDE:

- Represents that it has secured the vendor(s)' agreement to provide commodities and/or services to its non-Texas members under the terms, conditions, and prices as contracted for Texas governmental entities.
- Represents that it has reviewed the contract(s) and determined that it complies with any and all applicable rules, regulations, and statutes applicable to competitive procurement and cooperative purchasing in the State of Texas.

B. Entity:

- Agrees that it is Entity's responsibility to ensure that its State's rules, regulations, and statutes applicable to competitive procurement and cooperative purchasing allow Entity's participation in out-of-state contracts.
- Agrees that it shall issue any and all purchase orders or other applicable authorizations for purchases made on its behalf to Choice Partner's vendors.
- Agrees that it shall provide Choice Partners with a copy of any contract or purchase order based on a Choice Partners contract.

- Agrees to follow the terms and conditions of each independent contract or purchase orders for each Choice Partner vendor.

4. As is. HCDE makes this Contract available to Choice Partners participating entities "as is" and are under no obligation to revise the terms, conditions, scope, prices, and/or any other requirements of the Contract for the benefit of Entity.

5. Assignment. Neither this Contract nor any duties or obligations entered in subsequent contracts because of this agreement shall be assignable by either party without the prior written acknowledgment and authorization of both parties.

6. Conflict of Interest. During the Term of HCDE's service to Entity, Entity, its personnel and agents, shall not, directly or indirectly, whether for Entity's own account or with any other person or entity whatsoever, employ, solicit or endeavor to entice away any person who is employed by HCDE.

7. Contract Amendment. This Contract shall not be altered, changed, or amended except by the mutual agreement of all parties in writing to be attached to and incorporated into this Contract.

8. Notice. Any notice provided under the terms of this Contract by either party to the other shall be in writing and shall be sent by **certified mail, return receipt requested**. Notice to shall be sufficient if made or addressed as follows:

Harris County Department of Education	Entity: Casa Grande Elementary School District No. 4
Attn: James Colbert, Jr.	Attn: Dennis York
County School Superintendent	Title: Director of Purchasing, Contracts & Warehouse Svcs
6300 Irvington Blvd.	Address: 220 W Kortsen Road
Houston, Texas 77022	City, State, Zip: Casa Grande, AZ 85122
Phone: 713-694-6300	Phone: (520) 876-3204
	Email: dennis.york@cgesd.org

9. Relation of Parties. It is the intention of the parties that Entity is independent of HCDE and is not an employee, agent, joint venturer, or partner of HCDE and nothing in this Contract shall be interpreted or construed as creating or establishing the relationship of employer and employee, agent, joint venturer or partner, between HCDE and Entity or HCDE and any of Entity's agents.

10. Non-Exclusivity of Services. Nothing in this Contract may be construed to imply that HCDE has exclusive right to provide Entity these services. During the Term of Contract, Entity reserves the right to use all available resources to procure other services as needed and, in doing so, will not violate any rights of HCDE.

11. Termination. This Contract may be terminated prior to the expiration of the Term hereof as follows:
    - By Entity upon 30 days notice if the work/service is not provided in a satisfactory and proper manner after a remedy has been reported and discussed;
    - By mutual written agreement of the parties, upon thirty (30) days prior notice;
    - By either party by giving thirty (30) days written notice to the other party; or
    - By either party immediately if the other party commits a material breach any of the terms of this Contract and no remedial action can be agreed upon by the parties.

12. Master Contract. This Contract can be utilized as the Master Contract. The general terms and conditions in this Contract will serve to outline the working relationship between HCDE and

Entity. Both parties agree to allow the Entity to use any or all of the following programs and/or services with no charge from HCDE including Choice Partners.

Entity agrees to adhere to the terms and conditions set forth for the programs and/or services as contracted under these programs. All other programs and/or services provided by HCDE requiring a fee will need an addendum to the approved Master Interstate Contract. The specific terms and conditions of the addendum will govern that individual contract. In the case of a conflict between the Contract and any addendum, the provisions of the addendum will govern.

13. Severability. In the event that any one or more of the provisions contained in this Contract shall for any reason be held to be invalid, illegal, or unenforceable in any respect, such invalidity, illegality, or unenforceability shall not affect any other provisions, and the Contract shall be construed as if such invalid, illegality, or unenforceable provision had never been contained in it.

14. Authorization. Each party acknowledges that the governing body of each party to the Contract has authorized this Contract.

15. Benefit for Signatory Parties Only. Neither this Contract, nor any term or provisions hereof, nor any inclusion by reference, shall be construed as being for the benefit of any party not in signatory hereto.

In witness whereof, HCDE and Entity have executed this Contract to be effective on the date specified in Article 1. Term above:

Casa Grande Elementary School District No. 4
Entity Name

Dennis York
Signature

Dennis York
Printed Name

Director of Purchasing, Contracts & Warehouse Svcs
Title

9/10/2020
Date

Harris County Department of Education

James Colbert, Jr.

County School Superintendent

Date: _____

Participation Agreement
between Harris County Department of Education
& Pasadena Economic Development Corporation

This Participation Agreement ("Agreement") is made and entered into by and between Harris County Department of Education ("HCDE"), located in Houston, Texas, and Pasadena Economic Development Corporation, (PEDC) a non-profit corporation ("Non-Profit"), located in Pasadena (*city*), Texas (*state*), for the purpose of permitting Non-Profit to participate in any or all of the programs and services that HCDE offers, including, without limitation, HCDE's cooperative purchasing program, Choice Partners. The undersigned may be referred to in this Agreement individually as a "Party" and collectively as the "Parties."

Preamble

HCDE is a local governmental entity established to promote education in Harris County, Texas and is duly authorized to provide programs and services in the State of Texas. Non-Profit certifies, represents, and warrants that it is a non-profit, tax-exempt entity. Both HCDE and Non-Profit desire to set forth, in writing, the terms and conditions of their agreement.

General Terms and Conditions

In consideration of the mutual covenants and conditions contained in this Agreement and other good and valuable consideration, the receipt and sufficiency of which are hereby acknowledged, the parties, intending to be legally bound, agree as follows:

1. Term. The term of this Agreement shall commence on the date of the first signature of this Agreement ("Effective Date") and shall automatically renew annually, unless either Party gives thirty (30) days prior written notice of non-renewal.

2. Agreement. The terms of this Agreement shall apply and will be considered a part of any addendum, purchase order, or contract for programs and services delivered by HCDE. This Agreement and the attached and incorporated addenda, purchase orders, or exhibits, if any, contain the entire agreement of the parties, and there are no representations, agreements, arrangements, or undertakings, oral or written, between the Parties to this Agreement other than those set forth in this Agreement and duly executed in writing.

3. Purpose and Scope of Work.

   A. HCDE agrees to:
   - Provide Non-Profit with descriptive offerings of each of the programs and services that HCDE provides.
   - Provide programs and services upon Non-Profit's submission of independent contracts or purchase orders to HCDE and HCDE's acceptance thereof. HCDE's obligations to provide programs and services is contingent on HCDE acquiring and maintaining sufficient staffing through reasonable efforts to satisfy HCDE's obligations under this Agreement and all similar obligations under its contracts with other local governmental entities.
   - Conduct, at a minimum, an annual audit or survey, as appropriate, for each of the programs and services that HCDE delivers.

   B. Non-Profit agrees to:
   - Participate in any or all of the programs and services that HCDE offers, in Non-Profit's sole discretion.

- Submit purchase order(s) or independent contract(s) for each of the HCDE programs and/or services that Non-Profit desires to purchase and/or collaborate.
- Agree to follow the terms and conditions of each independent contract or purchase order.
- Designate a person to act as Non-Profit's representative to each respective HCDE program and/or service delivered.

4. As is. HCDE makes this Agreement available to HCDE participating entities "as is" and is under no obligation to revise the terms, conditions, scope, prices, and/or any requirements of the Agreement for the benefit of Non-Profit.

5. Master Contract. This Agreement can be utilized as a Master Contract. The general terms and conditions in this Agreement will serve to outline the working relationship between HCDE and Non-Profit.

   Non-Profit agrees to adhere to the specific terms and conditions set forth for the HCDE programs and/or services as contracted by Non-Profit. In the case of a conflict between this Agreement and any addendum, purchase order, or individual contract for a specific HCDE program or service, the provisions of the addendum, purchase order, or individual contract will govern.

6. Payments. The Parties agree that all payments made under this Agreement will be in an amount that fairly compensates the performing Party for the services or functions performed under this Agreement. The Parties further agree that each Party paying for the performance of governmental functions or services pursuant to this Agreement must make those payments from current revenues available to the paying Party.

7. Invoices. HCDE will invoice Non-Profit for the HCDE programs and services that Non-Profit purchases from HCDE. Non-Profit agrees to remit payment to HCDE within thirty (30) days after the later of the following: (1) the date Non-Profit receives the goods; (2) the date the performance of the service is completed; or (3) the date Non-Profit receives an invoice for the goods or service. If Non-Profit makes a payment to HCDE with a credit card, Non-Profit agrees to pay to HCDE a surcharge fee consisting of any applicable credit card fees and/or costs incurred by HCDE, including, without limitation, the processing fee(s) charged to HCDE by the credit card company(ies).

8. Participation in HCDE's Cooperative Purchasing Program. If Non-Profit elects to participate in HCDE's cooperative purchasing program, Choice Partners, Non-Profit shall be permitted to purchase goods and services using the contracts competitively procured by HCDE. HCDE does not assess a fee to Non-Profit for participation in Choice Partners. Non-Profit shall make payments directly to vendors. Non-Profit shall be responsible for ordering, inspecting, and accepting the goods and services purchased through Choice Partners. Non-Profit shall further be responsible for the vendors' compliance with provisions relating to the specific quality of goods and services delivered and terms of delivered, as set forth between Non-Profit and the vendor. HCDE is not responsible or liable for the performance of any vendor used by Non-Profit as a result of this Agreement or Non-Profit's participation in Choice Partners.

9. Compliance with Laws. Each Party is responsible for complying with applicable laws and regulations relating to this Agreement and any purchase made under this Agreement.

10. Termination. This Agreement may be terminated prior to the expiration of the Term hereof as follows:
    - By either Party, with or without cause, upon thirty (30) days' prior written notice;
    - By mutual written agreement of the Parties; or
    - By either Party immediately if the other Party commits a material breach of any of the terms of this Agreement and no remedial action can be agreed upon by the Parties.

    Termination of this Agreement by a Party shall not terminate an existing purchase order or individual contract between HCDE and Non-Profit or between Non-Profit and an HCDE cooperative purchasing program vendor. In the event of termination of this Agreement or any purchase order or individual contract, Non-Profit shall be responsible for compensating HCDE for programs and services provided by HCDE up to the effective date of termination.

11. Assignment. Neither this Agreement nor any duties or obligations entered in subsequent contracts because of this agreement shall be assignable by either party without the prior written acknowledgment and authorization of both parties.

12. Conflict of Interest. During the Term of HCDE's service to Non-Profit, Non-Profit, its personnel and agents, shall not, directly or indirectly, whether for Non-Profit's own account or with any other person or entity whatsoever, employ, solicit or endeavor to entice away any person who is employed by HCDE.

13. Certificate of Interested Parties. HCDE is required to comply with House Bill 1295, which amended the Texas Government Code by adding Section 2252.908, Disclosure of Interested Parties. Section 2252.908 prohibits HCDE from entering into a contract with a business entity unless the business entity submits a Disclosure of Interested Parties (Form 1295) to HCDE at the time business entity submits the signed contract. Non-Profit agrees to complete the Certificate of Interested Parties electronically with the Texas Ethics Commission and submit the original signed, notarized certificate to HCDE with submission of this signed Agreement.

14. Contract Amendment. This Agreement may be amended only by the mutual agreement of all Parties, in writing, to be attached to and incorporated into this Agreement.

15. Notice. Any notice provided under the terms of this Agreement by either party to the other shall be in writing and shall be sent by **certified mail, return receipt requested**. Notice to shall be sufficient if made or addressed as follows:

Harris County Department of Education	Pasadena Economic Development Corporation (" Non-Profit")
Attn: James Colbert, Jr.	Attn: Carlos Guzman
County School Superintendent	Title: Executive Director
6300 Irvington Blvd.	Address: 1149 Ellsworth Dr.
Houston, Texas 77022	City, State, Zip: Pasadena, TX 77506
713-694-6300	Phone: (713) 920-7910
	Email: cguzman@pasadenaedc.com

16. Relation of Parties. It is the intention of the parties that Non-Profit is independent of HCDE and not an employee, agent, joint venturer, or partner of HCDE and nothing in this Agreement shall be interpreted or construed as creating or establishing the relationship of employer and employee, agent, joint venturer or partner, between HCDE and Non-Profit or HCDE and any of Non-Profit's representatives.

17. Non-Exclusivity of Services. Nothing in this Agreement may be construed to imply that HCDE has exclusive right to provide Non-Profit with programs or services. During the Term of this Agreement, Non-Profit reserves the right to use all available resources to procure other programs and services as needed and, in doing so, will not violate any rights of HCDE.

18. Disclaimer. HCDE DOES NOT WARRANT THAT THE OPERATION OR USE OF HCDE PROGRAMS AND/OR SERVICES WILL BE UNINTERRUPTED OR ERROR FREE. HCDE HEREBY DISCLAIMS ANY AND ALL WARRANTIES, EXPRESS OR IMPLIED, IN REGARD TO ANY INFORMATION, PRODUCT, PROGRAM, OR SERVICE FURNISHED UNDER THIS AGREEMENT, INCLUDING, WITHOUT LIMITATION, ANY AND ALL IMPLIED WARRANTIES OF MERCHANTABILITY OR FITNESS FOR A PARTICULAR PURPOSE.

19. Limitation of Liability. Without waiver of the Disclaimer in Article 17 of this Agreement, the Parties agree that:
    - Neither Party waives any immunity afforded to it under applicable law; and
    - Neither Party shall be liable to the other Party for special, incidental, or exemplary damages with regard to any lawsuit or formal adjudication arising out of or relating to this Agreement.

20. Severability. In the event that any one or more of the provisions contained in this Agreement shall for any reason be held to be invalid, illegal, or unenforceable in any respect, such invalidity, illegality, or unenforceability shall not affect any other provisions, and the Agreement shall be construed as if such invalid, illegality, or unenforceable provision had never been contained in it.

21. Governing Law and Venue. This Agreement shall be governed by and construed in accordance with the laws of the State of Texas, without regard to its conflicts of laws provisions. The mandatory and exclusive venue for the adjudication or resolution of any dispute arising out of this Agreement shall be in Houston, Harris County, Texas.

22. No Waiver. Nothing in this Agreement shall be deemed to waive, modify, or amend any legal defense available at law or equity to a Party, including the defense(s) of immunity. No failure on the part of either Party at any time to require the performance by the other Party of any term hereof shall be taken or held to be a waiver of such term or in any way affect such Party's right to enforce such term, and no waiver on the part of either Party of any term hereof shall be taken or held to be a waiver of any other term hereof or the breach thereof. No waiver, alteration, or modification of any of the provisions of this Agreement shall be binding unless in writing and signed by duly authorized representatives of the Parties hereto.

23. Benefit for Signatory Parties Only. Neither this Agreement, nor any term or provisions hereof, not any inclusion by reference, shall be construed as being for the benefit of any party not in signatory hereto.

24. Authorization. Each party acknowledges that the governing body of each Party to the Agreement has authorized and approved this Agreement.

25. Counterparts. This Agreement may be executed in any number of counterparts, each of which shall be deemed an original constituting one and the same instrument.

In witness whereof, HCDE and Non-Profit have executed this Agreement to be effective on the date specified in Article 1. Term above:

Pasadena Economic Development Corp.	Harris County Department of Education
Name of Non-Profit Corporation	
Authorized Signature	
Carlos Guzman	James Colbert, Jr.
Printed Name	
Executive Director	County School Superintendent
Title	
5/27/21	
Date	Date

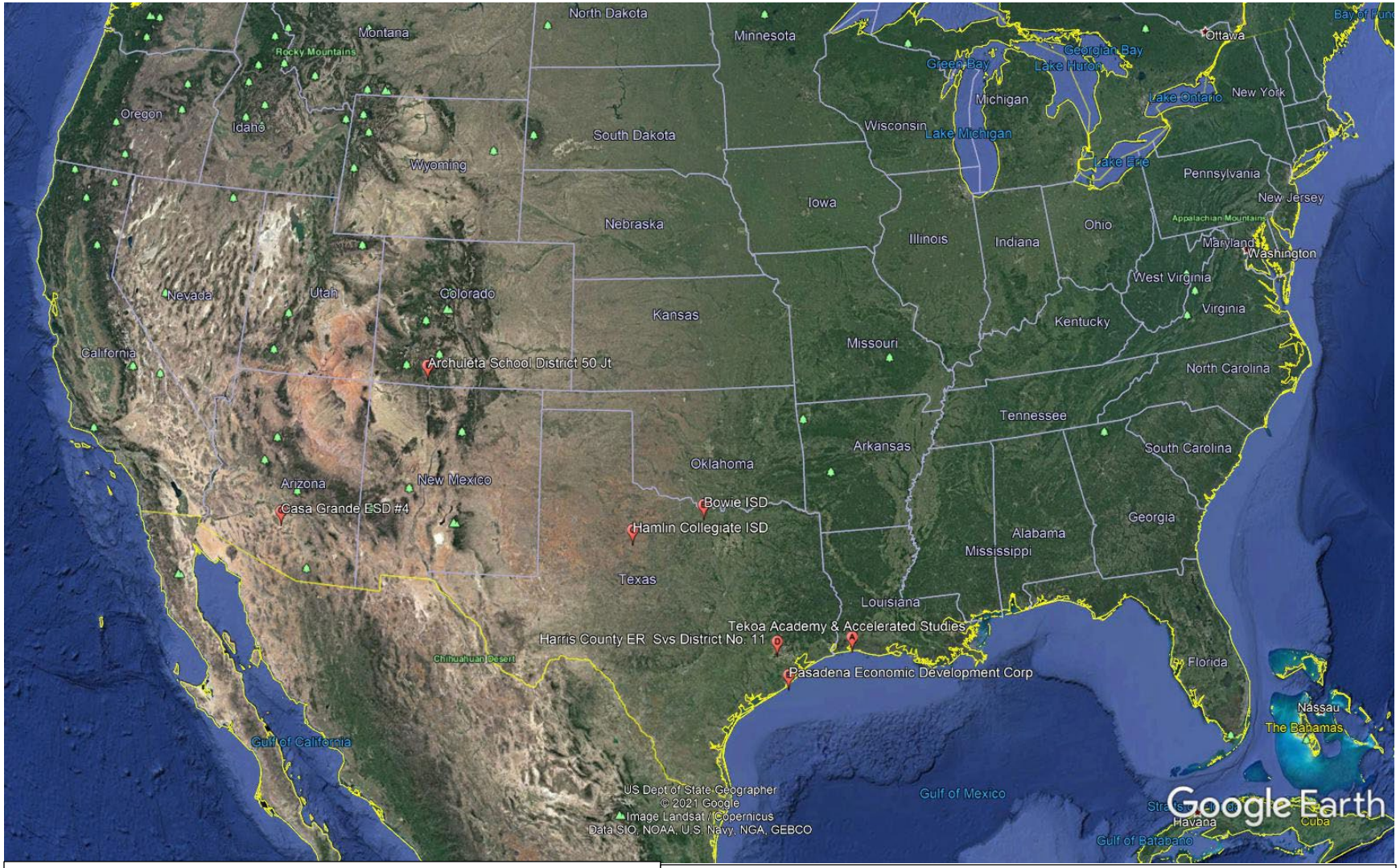

June 16, 2021

HCDE Board Agenda Interlocal Map:

A: Tekoa Academy & Accelerated Studies STEM School
B: Bowie ISD
C: Hamlin Collegiate ISD
D: Harris County Emergency Services District No. 11
E: Pasadena Economic Development Corporation

HCDE Board Agenda Interlocal Map – Cont'd

F: Archuleta School District 50 Jt
G: Casa Grande Elementary School District #4

Regular Board Meeting			**6.F.1.**
Meeting Date:	June 16, 2021		
Title:	CH Local FY 21 - Revised		
Submitted By:	Kendra Jackson		
Recommended Action:	Approve	**HCDE Goal(s):**	2. Deliver value responsibly
Additional Resource Personnel:	Dr. Jesus Amezcua, Kendra Jackson	**Facilities/Technology Approval Needed?:**	None

Information

Posted Agenda Item:

Consider approval to increase the allowable maximum contract amount under CH Local FY 2021 for CDW-G, (job no. 18/056KD-13) (original amount $700,000), requesting new total amount of $1,100,000 (increase of $400,000).

Subject:

Request an increase in maximum allowable spending under CH Local

Rationale:

The CH Local allowed maximum expenditures need to be increased to reflect anticipated spending.

Fiscal Impact

Attachments

No file(s) attached.

Form Review

Inbox	Reviewed By	Date
Assistant Superintendent - Business	Jesus Amezcua	06/01/2021 11:37 AM
Form Started By: Kendra Jackson		Started On: 05/12/2021 12:59 PM
Final Approval Date: 06/01/2021		

Regular Board Meeting **6.F.2.**

Meeting Date: June 16, 2021

Title: Contract Award for Job No. 21/038YR Workforce Certification Training for Adult Education

Submitted For: Kendra Jackson, Purchasing **Submitted By:** Yaritza Roman

Recommended Action: **HCDE Goal(s):**

Additional Resource Personnel: **Facilities/Technology Approval Needed?:**

Information

Posted Agenda Item:

Consider approval of Contract Award for job no. 21/038YR Workforce Certification Training for Harris County Department of Education for the Adult Education Division with the following proposer(s): Resources Inspiring Success and Empowering for the period of 06/16/2021 through 06/15/2026 subject to annual appropriations of funding.

Subject:

Workforce Certification Training for the Adult Education Division.

Rationale:

The process enacted was a Request for Proposals (RFP) to acquire proposals from vendors to provide workforce certification trainings for the Harris County Department of Education Adult Education Division. Six hundred seventy (670) invitations were extended for proposals. Three (3) responses were received from vendors. Each response was reviewed for compliance with the requirements of RFP, were evaluated, and scored. Two (2) vendors were deemed as non-responsive, and one (1) vendor offering the best value to HCDE/Adult Education was recommended for an award.

The contract period shall be for a term of five (5) years from 06/16/2021 through 06/15/2026 to the vendor stated above in Posted Agenda Item; subject to annual appropriations of funding. Contracts are in accordance with Texas Education Code 44.031.

Fiscal Impact

Attachments

Evaluation Summary

Board Recommendation

ECI Form

Participation Report

Form Review

Inbox	Reviewed By	Date
Purchasing (Originator)	Kendra Jackson	06/01/2021 12:10 PM
Assistant Superintendent - Business	Jesus Amezcua	06/02/2021 09:30 AM
Form Started By: Yaritza Roman		Started On: 05/24/2021 12:17 PM
Final Approval Date: 06/02/2021		

RFP 21/038YR Workforce Certification Training for Harris County Department of Education Adult Education Division - Evaluation Summary

Evaluation Criteria	Total Weighted Value	Resources Inspiring Success and Empowering
Price	35	24.75
Reputation of Vendor and Vendor's goods and/or service	20	18.75
Quality of Vendor's goods and/or services	20	20.00
Extent to which the goods and/or services meet HCDE needs	20	20.00
Vendor's past relationship with HCDE	5	0.00
Impact on Historically Underutilized Businesses	0	0.00
Total long-term cost to HCDE	0	0.00
For a contract for goods and services, other than goods and services related to telecommunications and information services, building construction and maintenance, or instructional materials, whether the Vendor or the Vendor's ultimate parent company or majority owner: (A) has its principal place of business in this state; or (B) employs at least 500 persons in this state	0	0.00
Other (Ability to allow other local government entities to piggy-back from this contract)	0	0.00
Total Average	**100**	**83.50**
		RECOMMENDED

Harris County Department of Education
Business Office /Purchasing Division
Job (Bid-Proposal) Recommendation Form
Program Review

[This form is used to document due diligence by Recommendation Committee]

To: **Purchasing Division**
From: **Recommendation Committee**

Stephanie Ross
Linda Fehoko
Brigett Bentley
Yaritza Román

Job (Bid or RFP#) and Name: 21/038YR
Workforce Certification Training for Harris County Department of Education Adult Education Division

Board Meeting Date: June 16, 2021

Date: May 13, 2021

Procurement Requirements Available:

Check One

_____ Under $2,500 (Requires Division Director and Asst Supt. Approval)
_____ From $2,500 to $25,000 (Requires Buyer, Purchasing Director/CFO Approval)
___X___ Over $50,000 (Requires Board Approval)

I certify that I have reviewed the attached Job (bid or RFP) and certify that all of my actions as a Recommendations Committee Member are within the procurement requirements in accordance with local Board Policies (CH local/legal) and legal (federal and state) policies and administrative guidelines set by the Business Office and Purchasing Division.

I certify that I have adhered to the Purchasing Policies of HCDE concerning the review of this job (bid or RFP) to include policies on conflict of interest (CIQ).

I certify that I am aware of all purchasing policies (CH Local and CH Legal) and administrative procedures of HCDE.

I certify that I am aware of the penalties of not following the purchasing policies and procedures and in specific with section 44.032 of the Texas Education Code which deals with the penalties related to sequential or component purchases.

I certify that I am aware of the EDGAR requirements as amended on Dec. 26, 2014 under 2 CFR Part 200, and in specific the **conflict of interest requirements** for federal funds.

I certify that I am aware of Chapter 176 of the Local Government Code requirements for local government officers regarding **conflict of interest disclosures.**

I further certify that I recommend the issuance of a purchase order after Board approval and execution of a contract.

(Note: This form is required of all jobs (bids and RFPs) prepared by all Buyers & Director)

Justification:

Job no. 21/038YR

This RFP was developed to procure workforce certification trainings for the Adult Education Division.

This job was competitively bid and advertised. The result of the bid generated the following responses:

Invitation to propose was sent to six hundred seventy (670) vendors.

HCDE received three (3) responses.

Recommendation:

HCDE is recommending the following vendor for award:

- **Resources Inspiring Success and Empowering**

Harris County Department of Education
Business Office /Purchasing Division
EC Form
Effectiveness and Compliance Review

[This form is used to document due diligence by Buyer]

To: Purchasing Audit File and Jesus J. Amezcua, Ph.D., CPA, Assistant Supt. for Business

From: Yaritza Román – Contract Manager

Job- Bid or RFP# and Name: 21/038YR Workforce Certification Training for Harris County Department of Education Adult Education Division

Board Meeting Date: June 16, 2021

Date: May 13, 2021

Procurement Requirements Applicable:

Check One

_____ Under $2,500 (Requires Division Director and Asst Supt. Approval)
_____ From $2,500 to $49,999 (Requires Buyer, Purchasing Director/CFO Approval)
___X___ Over $50,000 (per CH Local)
_____ Cooperative Programs (Requires Board Approval)

I certify that I have reviewed the attached job (bid or RFP) and certify that all of my actions as a Recommendations Committee Member are within the procurement requirements in accordance with local Board Policies (CH local/legal) and legal (federal and state) policies and administrative guidelines set by the Business Office and the Purchasing Division.

I certify that I have adhered to the Purchasing Policies of HCDE concerning the review of this job (bid or RFP) to include policies on conflict of interest.

I certify that I am aware of all purchasing policies (CH Local and CH Legal) and administrative procedures of HCDE.

I certify that I am aware of the penalties of not following the purchasing policies and procedures and in specific with section 44.032 of the Texas Education Code which deals with the penalties related to sequential or component purchases.

I certify that I am aware of the EDGAR requirements as amended on Dec. 26, 2014 under 2 CFR Part 200, and in specific the **conflict of interest requirements** for federal funds.

I certify that I am aware of Chapter 176 of the Local Government Code requirements for local government officers regarding **conflict of interest disclosures.**

I further certify that I recommend the issuance of a purchase order after Board approval and execution of a contract.

(Note: This form is required of all jobs (bids and RFPs) prepared by all buyers and Director)

Harris County Department of Education
Bid Summary

Bid Information

Bid Creator	Yaritza Roman
Email	yroman@hcde-texas.org
Phone	(713) 696-8212
Fax	
Bid Number	21/038YR
Title	Workforce Certification Training for Harris County Department of Education Adult Education Division
Bid Type	Request for Proposal
Issue Date	3/23/2021 10:24 AM (CT)
Close Date	4/13/2021 02:00:00 PM (CT)

Contact Information

Address	6300 Irvington Blvd.
	Houston, TX 77022
Contact	Yaritza Roman
Department	
Building	
Floor/Room	
Telephone	
Fax	
Email	yroman@hcde-texas.org

Ship to Information

Address	
Contact	
Department	
Building	
Floor/Room	
Telephone	
Fax	
Email	

Invited Suppliers

Supplier Name	Contact Name	City, State	Invitation Email	Invite Type
U-Bridge Project Consulting, LLC	Dr. Deirdre Williams	Sugarland, TX	ubridgeproject@gmail.com	Manual
2 Inspire Peace	Nikisha Nicole Patton Handy	Dallas, TX	2inspirepeace@gmail.com	Auto
2*2*4 Solutions Education Consulting Service	Sabrina McCullough	Red Oak, TX	solution224@outlook.com	Auto
365 Paving & Construction LLC	Gilberto Maldonado	Mission, TX	365paving@gmail.com	Auto
3rd I Process FX	Lyric D Smith	Houston, TX	gmitchell@3rdiprocurement.com	Auto
3W Consulting Group LLC (Rochelle L. Webb)	Dr. Rochelle L. Webb	Cross Roads, TX	info@3wconsultinggroup.com	Auto
4.0 GPA	Henry Keculah	Houston, TX	keculah@40gpa.com	Auto
400 Voices	Jose Pablo Fernandez	Houston, TX	josepablo@400voices.org	Auto
4142 Youth Development Services		ROSHARON, TX	jbrown4142@gmail.com	Auto
4kboards		Keller, TX	4kboards@gmail.com	Auto
4W Solutions, Inc	Lloyd Wright	Houston, TX	lawright@4wsolutionsinc.com	Auto
7Mindsets	Chelsea Spellman	Roswell, GA	Chelsea.Spellman@7mindsets.com	Auto
806 Technologies, Inc.		Plano, TX	mhailey@806technologies.com	Auto
A & R Holdings, LLC	Ryan Ross	Jacksonville, FL	anrholdings@outlook.com	Auto
A,N,H. Consulting, LLC.		New Orleans, LA	info@askmissheard.com	Auto
A.I.M. (Assessment Intervention Management, LLC)		San Antonio, TX	zach@aimllcconsulting.com	Auto
AAA Painting		Houston, TX		Auto
Abundance Educational Consulting, LLC	Dr. Lakeisha Hamilton	Humble, TX	abundance.ec@gmail.com	Auto
AC Language School (Chavez & Associates)	Angeles Chavez	Sugar Land, TX	angeles@aclanguageschool.com; william@acgloballearning.org	Auto
Academia in Motion, Inc		Houston, TX	brooksmarcele@gmail.com	Auto
Academic Learning Company (Velazquez Press)	Jonathan Ruiz	El Monte, CA	info@academiclearningcompany.com	Auto
ACS Engineering & Safety	Elizabeth Jensen	Spring, TX	eaj@acs-consulting.com	Auto
AdaptiveX (Test4Me LLC)	Shayla Adams-Stafford	Glenarden, MD	shayla@adaptivex.io	Auto
Adira LLC		Savannah, TX	godfrey@adiraservices.com	Auto
AdjuStar Services, Inc.	Kareem Dale	Houston, TX	Kareem@adjustars.com	Auto
ADMORE BEHAVIORAL THERAPY	Abigail Wynne	Houston, TX	awynne@admoregroup.com	Auto
AGL (Accompanied by God's Love, Inc)		Houston, TX	cherylhoward@accompaniedbygodslove.com	Auto
Ahead Of The Class Educational Services, Inc.	Kara Nelson	Richmond, TX	kn1213@gmail.com	Auto
Alamo Music Center, Inc.	Jason Buckingham	San Antonio, TX	schoolbids@alamomusic.com	Auto
Alba Educational Consulting, LLC		Kingwood, TX	shannon@themathconsultants.com	Auto
ALL AMERICAN SPECIALTY CONSTRUCTION LLC	MICKEY ALIFF	IRVING, TX	mickeyaliff@gmail.com	Auto
All Educate Learning Resources	Lena Allison	Livingston, TX	lena@all-educate.com	Auto
ALL VALLEY DRUG SCREENS	LAHOMA PEDERSON	Brownsville, TX	lpederson11@gmail.com	Auto
Alliance Financial Ministries, Inc.	Lonnie Mathews	Pearland, TX	lonnie@financialministries.org	Auto
AlphaGraphics (Lukitas Inc.)	James Burciaga	Houston, TX	jburciaga@alphagraphics.com	Auto

ALTERING THE EDUCATION XPECTATION LLC	Devon Horton	Evanston, IL	devonquintonhorton@gmail.com	Auto
Altitude Learning (AltSchool, PBC d/b/a Altitude Learning)	Tanya Tovar-Rabatte	San Francisco, CA	tanya@altitudelearning.com	Auto
Amanda Holdsworth Communications	Dr. Amanda Holdsworth	South Lyon, MI	hello@holdsworthcommunications.com	Auto
Amanda Morgan, Not Just Cute (Amanda Morgan)	Amanda Morgan	Olalla, WA	amanda@notjustcute.com	Auto
American Institutes for Research (American Insitutes for Research in the Behavioral Sciences)	Carmen Fermin	Washington, DC	bids_dom@air.org	Auto
American Productivity & Quality Center	Mardi C.Krenek	Houston, TX	darriola@apqc.org	Auto
Anew Psychological Services, PLLC	Arlene Gordon-Hollingsworth	Houston, TX	ahollingsworth@anew-psychological.com	Auto
AnLar, LLC	Emily Kelly	Arlington, VA	operations@anlar.com	Auto
Ann Marie Harbour	Ann Marie Harbour	Richmond, TX	annmariemobile@gmail.com	Auto
Anthropology Arts (Voices Advance LLC DBA anthropology arts)	Taylor Vecchio	Brooklyn, NY	tvecchio@voicesadvance.com	Auto
Apple Developmental Health		Houston, TX	appledevhealth@icloud.com	Auto
Aquilla Educational Resources	Peggy Bridges	FORNEY, TX	peggy@aquillaed.com	Auto
ardurra group		houston, TX	canonico@ardurragroup.com	Auto
Argument-Driven Inquiry	Krista Clark	Austin, TX	krista@argumentdriveninquiry.com	Auto
ARRAY	Ramiro Vidaurri	Bellaire, TX	ram.vidaurri@trustarray.com	Auto
Arts Alive! Inc (ARTS ALIVE!)	Wendy Haardt	Houston, TX	wendy@artsaliveinc.com	Auto
ASAP Roofing (Koppel & Kozel, LLC)	Joseph Kozel	Tyler, TX	joseph@tylerroofingasap.com	Auto
ASmart Consulting		Houston, TX	asmartconsulting@yahoo.com	Auto
Aspire Works LLC	Jeff Shokrian	San Antonio, TX	jeff.shokrian@gmail.com	Auto
Assoc for the Advancement of Mexican Americans (AAMA)	Debbie Ortiz	Houston, TX	dortiz@aama.org	Auto
Astrov & Associates	Steve Astrov	Frisco, TX	smjuster@yahoo.com	Auto
AT&T Mobility LLC	Rick Salazar	Bellaire, TX		Auto
Athena Scholastic, LLC	Heather Reingold	Vero Beach, FL	aboyce@athenascholastic.com	Auto
Atkins Powerhouse Consulting LLC	Renika Atkins	Fort Worth, TX	acgpowerhouse@gmail.com	Auto
AUSTIN LEARNING CENTER (CANDEO, LLC)	AMY CARTER	AUSTIN, TX	AMY@AUSTINLEARNINGCENTER.COM	Auto
B Dow (Elizabeth Dow)	Beth Dow	Richmond, TX	elizabethrdow@gmail.com	Auto
Baked With Confidence	Chiquitia Stueart	Houston, TX	bakedwithconfidence@gmail.com	Auto
Barstone, Inc.	Simone Sander	San Antonio, TX	admin@barstonecompany.com	Auto
BCA DX LABORATORY		Livingston, TX	bedardoyle@gmail.com	Auto
BCS Consulting		Humble, TX	stdcbs18@shsu.edu	Auto
BE GLAD LLC	Noshaba Afzal	San Jose, CA	jabbar@begladtraining.com	Auto
Bearing Fruit Early Childhood Training	JULIA DOUCH	HOUSTON, TX	bearing.fruitect@gmail.com	Auto
Bedden & Associates, LLC (Bedden)		Richmond, VA	dbedden@bedden-associates.com	Auto
Bee Busy Wellness Center	Norman Mitchell	Houston, TX	n.mitchell@mybbwc.org	Auto
Bell and Smarts	Lynette Bell	Broken Arrow, OK	Lynette.Bell1@gmail.com	Auto
BellXcel	Chris Shults	Westwood, MA	bnordin@bellxcel.org	Auto
BenCheri Educational Center		Houston, TX	bencherieducationalcenter@yahoo.com	Auto
Benchmark Education Company	Domenick Buck	New Rochelle, NY	pclifford@benchmarkeducation.com; Ktrapp@benchmarkeducation.com; kkoon@benchmarkeducation.com	Auto
Bertha L. St. John /Solid Rock Speech Language Clinic		Fresno, TX	berthastjohn@yahoo.com	Auto
Best Practice Associates, Inc.	Susan Niette	Houma, LA	Bestpracticeassociates@gmail.com	Auto
Black Topaz Consulting		Austin, TX		Auto
BlackBeltHelp		Chicago, IL	shane_miller@blackbelthelp.com	Auto
Blocker Education Research, LLC (Tyrone D. Blocker)		Austin, TX	tblocker@blockereducationresearch.com	Auto
BLU PHIRE RESEARCH INSTITUTE INC	LORI GEE	HOUSTON, TX	info@bluphireri.com	Auto
BluGreen Pest Control	Chris Drymala	Wallis, TX	cdrymala@live.com	Auto
BMHR - Better Man HR LLC	Sonya Shaw	SAN ANTONIO, TX	sshaw@bettermanhr.com	Auto
BookerDezigns	Cornelius Booker	Richmond, TX	Cornelius.Booker@ymail.com	Auto
Bookwhisperer,Inc. (Donalyn Miller)		Colleyvile, TX	thebookwhisperer@gmail.com	Auto
Boundaryless Enterprises, LLC	Raenada Mason	Houston, TX	raenada.mason@gmail.com	Auto
Boykins Youth Foundations		Houston, TX	hardcorespin@gmail.com	Auto
Boys and Girls Clubs of Greater Houston		Houston, TX	mmartin@bgcgh.org	Auto
Bracane Company	Pamela Nelson	Plano, TX	Pjnelson@bracaneco.com	Auto

BrainStorm Advanced Learning Systems	ALONZO FLEMING	Mansfield, TX	afleming@brainstormdfw.com	Auto
Brandi Spencer Consulting		Spring, TX	brandilspencer@gmail.com	Auto
Brandi T. Brown		Manvel, TX	brandibrown13@gmail.com	Auto
Brandon Miller		Houston, TX	b_miller05@yahoo.com	Auto
Briar Patch	Tamikae Penson-Wilson	Houston, TX	tpensonwilson@yahoo.com	Auto
Bridge to Leadership, LLC		Missouri City, TX	carlos.mavins@bridgetoleadership.org	Auto
Bright Ideas		Jersey Village, TX	brightideasjmt@gmail.com	Auto
BrightBytes		San Francisco, CA		Auto
Brighter Futures Counseling and Consulting		Houston, TX	lhubb1@yahoo.com	Auto
Building Solutions	william dillard	dallas, TX	wdillard@buildingsolns.com	Auto
bulb Inc.	Aaron Sever	Lafayette, CO		Auto
Bureau of Education & Research	Ashley Clark	Bellevue, WA	aclark@ber.org	Auto
Burgeon IT Services LLC	Nanda Kishore Kumar Lakakula	Wilmington, DE	nanda@burgeonits.com	Auto
BUSINESS 101 CONSULTANTS & TRAINERS		Houston, TX	bus101consultants@att.net	Auto
BUTTON UP GLOBAL	Kendramia Prestage	Houston, TX	buttonupglobal@gmail.com	Auto
ByHearing, LLC	Monique Williams	Houston, TX	dr.moniqueawilliams@byhearing.net	Auto
C Change Consulting		Houston, TX	tlitton@cchangec.com	Auto
C1S Group, Inc.	Dustin White	Dallas, TX	ashleigh.jones@c1sinc.com	Auto
CALPAA Inc (CALPAA, Inc)		Seattle, WA	jeannene@calpaa.com	Auto
Caperton-Brown & Poole Consulting	Hope Caperton-Brown	Ft. Pierce, FL	hcapertonbrown@yahoo.com	Auto
Capitol Region Education Council	Kathy Randall	Hartford, CT	krandall@crec.org	Auto
Catapult Dreams, LLC	Quianta Moore	Pearland, TX	qmoore03@gmail.com	Auto
Catapult Learning		Camden, NJ	proposals@catapultlearning.com	Auto
CBRE | Heery (CBRE Heery, Inc.)	Gary Whittle	Houston, TX	gary.whittle@cbre.com	Auto
CBTS Technology Solutions	Lori Morgan	Cincinatti, OH	lori.morgan@cbts.com	Auto
Center for Student Achievement Solutions	Chandra Williams	New York, NY	cwilliams@c4sas.com	Auto
Center for the Collaborative Classroom		Alameda, CA	kstuart@collaborativeclassroom.org; cabel@collaborativeclassroom.org	Auto
Certica Solutions	Greg Smith	Wakefield, MA	gsmith@certicasolutions.com	Auto
Character You!	Aaron Green	Manvel, TX	characteryou22@gmail.com	Auto
CharacterStrong, LLC	Lindsay Norlin	PUYALLUP, WA	lindsay@characterstrong.com	Auto
Chart Chicks LP	Erin Siegrist	Lufkin, TX	erin@chartchicks.com	Auto
Chase in Dreams, Speech and Drama (Deadra Chase)	Deadra Chase	Houston, TX	chasemsD@yahoo.com	Auto
CHAT (Culture of Health-Advancing Together)	Aisha Siddiqui	Houston, TX	aisha.siddiqui@chattx.org	Auto
Cheryl R. Vital	Cheryl Vital	Crosby, TX	cherylvital@gmail.com	Auto
Child Care Associates	Candace Lord	FORT WORTH, TX	candace.lord@childcareassociates.org; patricia.looper@childcareassociates.org	Auto
Child Care Council (Child Care Council of Greater Houston Inc.)		Houston, TX	patrick@cccghi.com	Auto
Childcare Masters LLC	Tamanisha C. Wade	Cypress, TX	childcaremasters@gmail.com	Auto
Cindy Puryear Consulting Services (Cindy Puryear)	Cindy Puryear	Houston, TX	puryear_cindy@yahoo.com	Auto
cLI-Energy and Construction LL	Terry Harts	Houston, TX	tharts@cli-energyandconstruction.com	Auto
Club SciKidz Houston (Heir Consulting Group)		Houston, TX	omah@heircg.com	Auto
Coatings Specialty Development Lab	joe Green	Cypress, TX	19grnja45@gmail.com	Auto
Code Park Inc	Amanda Shih	Houston, TX	hello@codeparkhouston.org	Auto
Cognia		Alpharetta, GA	bids@cognia.org	Auto
Cognixia (Cognixia Inc)	Sunny Shah	Basking Ridge, NJ	GET@collaberatact.com	Auto
CohnReznick LLP		Austin, TX	CohnReznickGPSA@cohnreznick.com	Auto
Collaborate With Christina		Houston, TX	info@collaboratewithchristina.com	Auto
Collaborative for Children		Houston, TX	pstewart@collabforchildren.org	Auto
Color of Life (Color of Life Community Resource & Activity center)	Tonya Bias	Houston, TX	coloroflife.youthctr@gmail.com; info.coloroflifeyouthctr@gmail.com	Auto
Comflow Mechanical Services	Chris Evett	Houston, TX	cevett@comflowco.com	Auto
Community Training and Assistance Center, Inc.	Cathi Leone	Boston, MA	cleone@ctacusa.com	Auto

Construction Journal	Pamela Exton	Stuart, FL		Auto
CoolSpeak, LLC	Joey Negron	Pottstown, PA	joey@coolspeak.net	Auto
Corwin Press, a SAGE Company		Thousand Oaks, CA	sheila.lucier@corwin.com	Auto
Cossey's Services, LLC	Jim West	The Woodlands, TX	info@cosseysservices.us	Auto
Covid Safety Glass (Silent West LLC)	Jack Colton	LAS VEGAS, NV		Auto
CPS HR Consulting (Cooperative Personnel Services)	Karina Mendez	Sacramento, CA	rfpcentral@cpshr.us	Auto
Creative Concepts for Early Learning (Latanya Elizabeth Atherley)	Latanya Atherley	Converse, TX	lwatherley03@gmail.com	Auto
Creative Trainers and Consultants		Houston, TX	judy@judycarnahanwebb.com	Auto
Creatively Inspired Communications (ConSandra Jones)		Austin, TX	creativelyinspiredc@outlook.com	Auto
CReed Global Enterprises (CReed Global Media & Production)	Centrell Reed	Houston, TX	Centrell@creedglobalmedia.com	Auto
Crimson Vision Enterprises	Kimberley Yancy	Dickinson, TX	kimjyancy@gmail.com	Auto
Cyclone FPV (Cyclone 3D, Inc.)	Tarek Maalouf	Spring, TX	schoolbids@cyclonefpv.com	Auto
D & S Educational Consulting (Stephanie Ross)		Houston, TX	stephanieross@sbcglobal.net	Auto
D. Mark Wallace	David Mark Wallace	McAllen, TX	ace1233@hotmail.com	Auto
Dan St. Romain Educational Consulting, LLC		Universal City, TX	dan@danstromain.com	Auto
Danny Steele (Daniel J. Steele)	Danny Steele	Birmingham, AL	steelethoughts101@gmail.com	Auto
David P. Weikart Center for Youth Program Quality (The Forum for Youth Investment)		Washington, DC	tom@forumfyi.org	Auto
David Santana		Houston, TX	dsantan2@houstonisd.org	Auto
Debbie Diller & Associates, Inc.	Kelly Simmons	Houston, TX	debdilleradmin@gmail.com	Auto
Decisions		Houston, TX	walkershanique@yahoo.com	Auto
DeDe Church & Associates, LLC	DeDe Church	AUSTIN, TX	dede@dedechurch.com	Auto
Defined Learning	Tom Comerford	Northbrook, IL		Auto
DEMS,LLC	Olusola Dosunmu	Houston, TX	olusola_dosunmu@demsllc.com	Auto
Development Without Limits		New York, NY	mikejolley@developmentwithoutlimits.org	Auto
DGR United	Gaylon Joseph Jr, Ryland Woods, Dejashatun Williams	houston, TX	info@dgrunited.com	Auto
Disciplers Inc	James Dixon Sr	Spring, TX	jdixonsr@att.net	Auto
DoLogic Inc.	Errica Bennett	Annandale, VA	bizops@dologic.com	Auto
Dorsey Management Services		Lewisville, TX	4dorsey@gte.net	Auto
dougie-fresh (Dr. Douglas L. Garner)		North Las vegas, NV	drgarnerinc@gmail.com	Auto
Dr. Jeanne M. Hines		Port Arthur, TX	JHines4104@yahoo.com	Auto
Dr. Mary E. White International, LLC	Mary E. White	Houston, TX	drmary@drmaryewhite.biz	Auto
Dr. Mike!	Mike Longoria	Wimberely, TX	mike@drmike.info	Auto
DR. PATRICIA MORALES ELLSERVICES		THE WOODLANDS, TX	PMORALES@ELLSERVICES.ORG	Auto
Dr. Pope's STEM and Liberal Arts Academy	Dr. Sheila Pope	Pearland, TX	drpope88@outlook.com	Auto
DrB!Real Educational Services	Mokysha Benford	Houston, TX	drbreal16@gmail.com	Auto
Dream Capital International, Inc	VERNON JORDAN	Houston, TX	dreamcapitalinternational@gmail.com	Auto
Dream Catcher Learning Academy		Humble, TX	tiffany@realelegantdreams.com	Auto
Dual Point Education	Carla Jano-Defez	Houston, TX	carla.jano@dualpointeducation.com	Auto
DYS HOUSYON YOUTH ASSOCIATION	Tanza Abdullah	Houston, TX	dyshya@yahoo.com	Auto
E3 Alliance	Susan Dawson	Austin, TX	ldavis@e3alliance.org	Auto
Early Start Development Inc	Lason Hines	Humble, TX	earlystartdev@gmail.com	Auto
E-Colors in Education	Rosalinda Mercado-Garza	Austin, TX	rosalinda@ecolorsineducation.org	Auto
edOpp Solutions LLC	Crystal Bessix	Houston, TX	contact@edoppsolutions.com	Auto
EDU Specialist, LLC	Julia B. Chapa Leeper	Lake Dallas, TX	julia@eduspecialist.org	Auto
Educate To Edify (Educating While Black)	Deidra Lawson	Pearland, TX	edwhileblack@gmail.com	Auto
Education & Business Associates, Inc.	Carol J. Hecht	DeSoto, TX	checht@eba-inc.com	Auto
Education Elements, Inc.		San Carlos, CA	bizops@edelements.com	Auto
Education Solutions Now, LLC	Demi Walker	Houston, TX	demidaviswalker@gmail.com	Auto
Educational Epiphany LLC	Donyall Dickey	WASHINGTON, DC	educationalepiphany@gmail.com	Auto
Educational Leadership Consultants		Houston, TX	msmith@EduLeadConsultants.net	Auto
Educational Systems Consulting	Bill Christensen	Binghamton, NY	consult@edsystemsconsulting.org	Auto
EducationDesigns Unlimited Services, LLC		North Plainfield, NJ	educationdesignsunlimited@gmail.com	Auto
Edwards Sutarwalla PLLC	Brent Webster	Houston, TX	brent@eslawpartners.com	Auto
Elegant Enterprise Wide Solutions, Inc.		Chantilly, VA	bids@elegantsolutions.us	Auto

Elisa Rankin Consulting LLC	Elisa Rankin	Uvalde, TX	elisa.rankin@att.net	Auto
Ellington Chastain Educational Initiative	Angela B. Sardinea	San Antonio, TX	asardinea@gmail.com	Auto
Emdin Support Services LLC		Bronx, NY	ebone@chrisemdin.com	Auto
Emergent Tree Education	Maggie Susong	Austin, TX	maggie@emergenttree.com	Auto
Emma Oliver		Houston, TX	emmanicholsoliver@gmail.com	Auto
Empowered Network Services, LLC	Thomas R Kelchner	Huffman, TX	tom@empowerednetwork.us	Auto
Energy Saving Advisor Distributors	Ira Haggerty	Dallas, TX	Support@TelecomMNC.com	Auto
engage2learn (Engage! Learning, Inc. dba engage2learn)	Karen Cole	Portland, TX	karen.cole@engage2learn.org	Auto
Engaged Escapades		Houston, TX	engagedescapades@yahoo.com	Auto
Engaging Learners, LLC (Katherine S. McKnight)	Katherine McKnight, Ph.D.	Antioch, IL	elaine@katherinemcknight.com	Auto
Ensemble Learning (The College Ready Promise)	Leigh Mingle	Austin, TX	lmingle@ensemblelearning.org	Auto
Enterprise Pals, Inc.		Olathe, KS		Auto
ESL INTERNATIONAL, LLC	Barron E. White	El Paso, TX	barron.white@eslinternational-llc.com	Auto
Essential Wellness and Balance		Missouri City, TX	ewbwellness@gmail.com	Auto
eTeachingMe (Love N Learn At Home)	Kristin Miller	Georgetown, TX	eteachingme@gmail.com	Auto
Etrainers.org		Machesney Park, IL	cheri@etrainers.org	Auto
eTutorsZone LLC		Apex, NC	sales@etutorszone.com	Auto
Evergreen Solutions, LLC	KELLY TUCKER	Tallahassee, FL	kelly@consultevergreen.com	Auto
Exceptional Pediatric Therapy, LLC	Nedra G Woods	Houston, TX	nwoods@eptpediatrics.com	Auto
ExecuTeam Staffing		Houston, TX	laura@executeam.com; Kiersten@executeam.com	Auto
ExerPlay, Inc	Vicki Wilmarth	Cedar Crest, NM	vicki@exerplay.com	Auto
Exploros (Exploros, Inc.)	Yoel Givol	Wayland, MA	yoel.givol@exploros.com	Auto
Faith Works Consulting Group, LLC	Lashonda J. Williams	Houston, TX	lwilliams@faithworkscg.com	Auto
Fast Forward	Robert Bowens	Las Vegas, NV	robert.bowens@fastforward.solutions	Auto
Favor Consulting Inc (Demlan Solutions Inc)	Ann Adekunle	Southlake, TX		Auto
Fazzio Consulting, LLC.		Round Rock, TX	fazzioconsulting@yahoo.com	Auto
Felicity Educational Services	Mike Nekritz	Deerfield, IL	info@felicityed.com	Auto
Ferrilli	ashleigh mayer	Haddonfield, NJ	amayer@ferrilli.com; rjacoby@ferrilli.com	Auto
FIRST Educational Resources, LLC	Garth Larson	Winneconne, WI	garth@firsteducation-us.com	Auto
Floral Park Consulting LLC		Floral Park, NY		Auto
For The Culture Literacy Development	Melody K. Gerard	Humble, TX	fortheculture.litdev@gmail.com	Auto
Forged Ed	Karima Wilson	Houston, TX	karima@forgeded.com	Auto
Fostering Stars Learning & Resource Center, Inc	Sheryl Garner	Houston, TX	info@fosteringstarslearning.com	Auto
Fragile Planet Wildlife Center	Tyler, C Thomas	Harlingen, TX	tthomas@fpwc.net	Auto
Freese and Nichols, Inc.	Rusty Michele McLaurin	Fort Worth, TX	leadservices@freese.com	Auto
Friends of the British Council USA Inc.		Washington, DC	fobced@gmail.com	Auto
From The Ground up Performance Enhancement (Deanna Voltz)	Deanna Voltz	Houston, TX	Deanna.Voltz@gmail.com	Auto
From The Heart International Educational Services	Heather Sanders	Nashville, TN	milton@ftheducation.org	Auto
Frontier Services Group	Gregg Autrey	Houston, TX	info@frontiergp.com	Auto
Fundamentals		Pearland, TX	Angela_wiltz@aol.com	Auto
Furness Law	Matthew Furness	Houston, TX	furnesslaw@gmail.com	Auto
G4C Enterprises, LLC	Gary Caples	Pflugerville, TX	gary@g4centerprisesllc.com	Auto
Gary Polland P.C.	Gary Polland	Houston, TX	pollandlaw@yahoo.com	Auto
Gastile Consultant Group		Houston, TX	tgastile2@gmail.com	Auto
Gazelle Capital, LLC		Saint Petersburg, FL	bids@gazelle.capital	Auto
Generation Ready	Edwin Strickland	New York, NY	contracts@generationready.com	Auto
Generation Teach Inc.	Laura Zahn	Boston, MA	lzahn@genteach.org	Auto
Gene's Machine, INC.	Matt J. Apodackis	Victoria, TX	mattapodackis@genesmachine.com	Auto
Gentle Minds Tutoring	Tiffany Williams	Missouri City, TX	gentlemindstutoring@gmail.com	Auto
German Consulting and Resources, LLC (Felecia German)		Sugarland, TX	gcrconsulting1@gmail.com	Auto
GermBlast (Infection Controls, Inc.)	Rodney Madsen	Lubbock, TX	wes@germblast.com; kroye@germblast.com	Auto
Getting Sorted (G. Yess Fisher & Co., LLC)	Gayle Y. Fisher, M.Ed., Ed. Tech.	The Woodlands, TX	Gayle.Fisher@usa.net	Auto
Gifting Grounds		Houston, TX	gftgrounds@gmail.com	Auto

Gilberto D. Soto	Dr. Gilberto D. Soto	Laredo, TX	gilbertodsoto23@gmail.com	Auto
GilCat Solutions (Gloria Lastra)	Gloria Irene Lastra	Spring, TX	glastra@gilcats.com	Auto
Girlstart		Austin, TX	tamara@girlstart.org	Auto
Glass View of Tech	Shaina Glass	Spring, TX	shainavglass@gmail.com	Auto
Glenrock Consulting, LLC		Long Beach, CA	rkaplins@gmail.com	Auto
GLOBAL EDUCATIONAL SOLUTIONS LLC	Horace L Williams	Canton, MI		Auto
GMC CONSULTANTS,LLC		Houston, TX	gmcgowen@gmc-consultants.com	Auto
GOD FEARING POWER HOUSE (POWER ROCK COMMUNITY CENTR)	ROCHELLE JOHNSON-SMITH	HOUSTON, TX		Auto
Golden Mountain Consulting L.L.C	Lan Nguyen	Houston, TX	goldenmountainconsultant@gmail.com	Auto
GO-Strategic Management Services	Diane Guzman	Houston, TX	guzman.d1001@gmail.com	Auto
GovSense	Chris McMurtagh	Alpharetta, GA	cmcmurtagh@govsense.com	Auto
GPR Ventures, LLC	Deborah Graham	Montgomery, TX	debdgraham@gmail.com	Auto
Gray Mechanical (Gray Mechanical, LLC)	Jody Vowell	Houston, TX	jody.vowell@graymechanical.com	Auto
Greatest in the Kingdom Ministries	Nathan Nevedal	The Woodlands, TX	nevedal.nathan@gmail.com	Auto
Greg Garrett	Gregory L Garrett	Sugarland, TX	stone6342@yahoo.com	Auto
Grow Minds Consulting LLC	Telicia Fogle-Simon	HOUSTON, TX	t.simon@growmindsconsult.com	Auto
GW Implementation Solutions	Jennifer Whiting	Nokomis, FL	jen.whiting@gwsolutions.org	Auto
Harmony Public Schools		Houston, TX	purchasing@harmonytx.org	Auto
Heartwork Trending Counseling and Consulting, PLLC (Heartwork Trending Consulting Services)	Stephanie L Davis	Houston, TX	heartworktrending@gmail.com	Auto
Heavenly Service, LLC	Krystal Sias	Webster, TX	mail@heavenlyservicellc.com	Auto
Helping All Leaders Obtain Success (HALOS) (Helping All Leaders Obtain Success)	Dr. Angel Turner	Homewood, IL	drangel.halos@gmail.com	Auto
Henry Deslaurier	Hank Deslaurier	Houston, TX	hdeslaurier@att.net	Auto
Herrera Talent Strategies LLC	Rodrigo Herrera	Houston, TX	rodrigo@herreratalentstrategies.com	Auto
HiMac Center for Creative Thinking	Dr. Lason Mackey-Hines	Humble, TX	lhines@himaccenter.com	Auto
Holland Energy Consulting		Houston, TX	heather@hollandenergyconsulting.com	Auto
Holtz/Adams Construction and Consulting, LLC	Elizabeth Spencer	Universal City, TX	betsy@holtzadamsconstruction.com	Auto
Honor Moorman Consulting	Honor Moorman	Brazoria, TX	hmoormanconsulting@gmail.com	Auto
Hooper Strategies	Louise Hooper	Granbury, TX	Louise@hooperstrategies.com; Les@HooperStrategies.com	Auto
Hope Over Hurt	Wendi J. Turner	Houston, TX	info@hopeoverhurt.org	Auto
HORIZON SW PROPERTIES	CHARLES G RENCHER	SUGAR LAND, TX		Auto
Houghton Mifflin Harcourt Publishing Company	Shawn Weirather	Geneva, IL		Auto
Houston A+ Challenge	Tom Monaghan	Houston, TX	tmonaghan@houstonaplus.org; doneil@houstonaplus.org; emilson@houstonaplus.org; sfontenot@houstonaplus.org	Auto
Houston Urban Debate League	Eric Emerson	Houston, TX	eric.emerson@kinkaid.org	Auto
HRchex, LLC (Intellisoft II, Inc.)	James J. Bausch	Irving, TX	jjb@hrchex.com	Auto
HTEC-Houstons Training and Education Center, Inc. (Phillips)	Stephanie Boutte-Phillips	Houston, TX	sphillips@houston-tec.com	Auto
Hunt, Guillot & Associates		Baton Rouge, LA	lisa.oldenburg@hga-llc.com	Auto
I AM Transition Community Foundation, Inc.		Humble, TX	iamtransition@gmail.com	Auto
IA-Advanced Telecom Solutions, LLC	Trang Nguyen	Richmond, TX	info@atsolutionsnet.com	Auto
IdentiFIE Special Education, LLC	Olivia Perez	Houston, TX	olivia.perez821@gmail.com	Auto
IgnitED		Spring, TX	mwilliams@fuelgreatminds.com	Auto
Illuminate Education	Dave Buzard	Irvine, CA		Auto
Imagine Excellence.Inc	Kyra Hardwick	Houston, TX	imagineexcellenceinc@gmail.com	Auto
Imagine Me Academy		Crosby, TX		Auto
Immaculate Kids		Houston, TX	Kristi_carson@imackids.com	Auto
IMPACT 360	Eboni Davis	Missouri City, TX	info@impact360youth.org	Auto
IMS Dodge	Cal Wr	San Diego, CA	cawr@imsinfo.com	Auto
Indatatech (Instant Data Technologies, Inc.)	Bede Ramcharan	San Antonio, TX	bramcharan@indatatech.com; brivera@indatatech.com	Auto
Indigo Education Company (Watershed, Inc)		Niwot, CO	chris.buja@indigoproject.org	Auto
Infinite Education Solutions	Lisa Johnson	Desoto, TX	infiniteeducationsolutions@gmail.com	Auto

Infinite Solutions Enterprises (The DDance Group, Inc.)	Mary Worthington	Glen Allen, VA	mary@infinitesolutionsent.com	Auto
Infojini,Inc.	Sandeep Harjani	Columbia, MD	statebids@infojiniconsulting.com	Auto
Ink International		Lawrenceville, GA	alice@mannyscott.com	Auto
InnerChange Consulting Group	Kicia Carpenter	Houston, TX	KICIA@INNERCHANGELLC.NET	Auto
Innovation Bridge, Inc.	bel Reyes	Sacramento, CA	breyes@innovationbridgeinc.com	Auto
Innovative Texas Strategies LLC	Jose Medrano	Houston, TX	jose@josemedrano.com	Auto
InnovsiteLLC	Hakim Abader	Decatur, GA	hakim@innovsite.com	Auto
Institute for Building Technology and Safety	chris Miller	VA, VA	cmiller@ibts.org	Auto
International Write Now, Inc		Missouri City, TX	bamecork@swbell.net	Auto
Interprise/Southwest Interior & Space Planning, In	Machelle Above	Addison, TX		Auto
Invo Healthcare Associates (Invo Healthcare Associates, LLC)		Jamison, PA	rfp@invo-progressus.com	Auto
IPM Asset Solutions, Inc.	Steve Young	Houston, TX	Sheila.McIlnay@ipm-inc.com	Auto
I-Raos, Inc	Prabha Radhakrishnan	Pearland, TX	prabha.radhakrishnan@iraos.net	Auto
ISE International Group	Ivonne Cameron	Bethesda, MD	ifcameron@iseinternational.com	Auto
Its Your Time To Flourish	Chandra Livingston	Houston, TX	chandra@itsyourtime2flourish.com	Auto
iWRITE (I Write)	Melissa Murphy	Houston, TX	melissa@iwrite.org	Auto
JC Stonewall Constructors, LP	Jerid Colwell	Houston, TX	jcolwell@stonewallconstructors.com	Auto
Jean Polichino Consulting, LLC	Jean Polichino	Fredericksburg, TX	jpolichino@gmail.com	Auto
Jennifer Michelle Weeks	Jennifer Weeks	Cypress, TX	jmmartin79@outlook.com	Auto
Jennifer Serravallo Consulting, LLC	Jessica Langan	South Orange, NJ	jserravallo.assistant@gmail.com	Auto
JER HR Group LLC	Mahesh Kumar	New York, NY	bthompson@jerhrgroup.com	Auto
Jerry Gaither Enterprise	Jerry Gaither	HOUSTON, TX	jerrygaither@sbcglobal.net	Auto
Jigsaw Learning LLC (TeachTown)	Kimberly A. Johnson	Woburn, MA	kjohnson@teachtown.com	Auto
JJ's I'm Me Foundation		Houston, TX	jjonthemic@gmail.com	Auto
JL Hinds Consulting LLC (Hinds)	John Hinds	San Antonio, TX	jlhindsconsulting@gmail.com	Auto
Jocelyn A Chadwick,PhD (Jocelyn A. Chadwick)	Jocelyn A. Chadwick	Arlington, MA	jocelynchadwick@yahoo.com	Auto
John SanGiovanni	John J SanGiovanni	Westminster, MD	john.sangiovanni5@gmail.com	Auto
Johnson Consulting (Adrian B. Johnson)		Houston, TX	abjohnson13@yahoo.com	Auto
Jon M. Warren, LLC	Jon Warren	Decatur, TX	jon@jonwarren.net	Auto
Jones Lang LaSalle (JLL)		Houston, TX	sundaresh.kamath@am.jll.com	Auto
Joyce Davis/Erin Whitney		Houston, TX	joycegdavis@gmail.com	Auto
JRC & Associates, Educational Consultant Services		Houston, TX	edwards_ms@sbcglobal.net	Auto
JS&D Sports Development Outreach Ministries	Jimmie Sims	Humble, TX	jimmie@jsdsportsdevelopment.org	Auto
K&R Group, INC		Houston, TX	krgroupinc@yahoo.com	Auto
K12 Food Pros	Terry Brown RD SNS	La Mesa, CA	terry@k12foodpros.com	Auto
K12 Insight		Herndon, VA		Auto
Kagan Publishing & Professional Development		San Clemente, CA	hannah@kaganonline.com; parker@kaganonline.com	Auto
Kaplan Early Learning Company		Lewisville, NC	bids@kaplanco.com; tstanbery@kaplanco.com; epatterson@kaplanco.com	Auto
KATTA INFOTEK INC	VENKATA KATTA	HOUSTON, TX	venkata.katta@kattainfotek.com	Auto
KCP Educational Consulting (Kristi Clarkson Pharaon)	Kristi Clarkson Pharaon	Brenham, TX	kristi@kcpeducationalconsulting.com	Auto
Keey Group LLC	Wykesha Hayes	Rosharon, TX		Auto
Kennesaw State University iTeach (Elkins Pointe MS)	Hale	Kennesaw, GA	rfp@ksuiteach.org	Auto
Keter Environmental Services	Mike Dotas	Indianapolis, IN		Auto
Keys to Literacy	Colleen Yasenchock	Rowley, MA	cyasenchock@gmail.com	Auto
KGBTexas Communications	Elizabeth Marshall Black	Houston, TX	elizabethmarshallblack@gmail.com	Auto
KH Literacy Education LLC (Kristen Leanne Henry)	Kristen Henry	San Antonio, TX	kristen@khliteracyeducation.com	Auto
Kickboard, Inc.		New Orleans, LA	mmusco@kickboardforschools.com	Auto
Kidsfit (ED PINNEY LLC)	Megan Smith	HUGER, SC	fab@kidsfit.com	Auto
Kijo Consulting LLC		Houston, TX		Auto
Kingham Dalton Wilson, Ltd.	Glen Weidemeyer	Houston, TX	gweidemeyer@kdwltd.com	Auto
KLD PLAYSCAPES USA (TWO WORD COMPANY LLC)	Junior	Boca Raton, FL		Auto
KMD Hospitality (KMD Hospitality LLC)	Annette Lansdowne	Humble, TX	karen@kmdhospitality.com; annette@kmdhospitality.com	Auto

Konnecting the Dots		Houston, TX	dotsk3@gmail.com	Auto
KTM Educational Consulting, LLC		San Antonio, TX	kmartinez@ktmeduconsulting.com	Auto
L&S Associates, LLC	Jacqueline Lookabaugh	Montgomery, TX	gllookabaugh@yahoo.com	Auto
L.SMURPHE.F Institute; Solutions by L.SMURPHE.F; L.SMURPHE.F Productions (L.SMURPHE.F Enterprises, Ltd. Co.)		League City, TX	businessmanager@lsmurphef.com	Auto
Lady Liberty Group LLC	DeAynni Hatley	Euless, TX	d@ladylibertygroup.com	Auto
Lan Nguyen	Lan Nguyen	Houston, TX	lanvunguyen1992@gmail.com	Auto
Lantana Communications	Gracie Alt	Arlington, TX	sirwin@lantanacom.com; gnarey@lantanacom.com; eneubauer@lantanacom.com	Auto
LATT Evaluations and Services, PLLC (La Shaun Arzu, PLLC)	LaShaun Arzu	Houston, TX	larzu@lattevaluations.com	Auto
Launch Point CDC, Inc.	Ivory Mayhorn	Houston, TX	imayhorn@yahoo.com	Auto
LaVondia Menephee	LaVondia Menephee	Houston, TX	pheenomenalcoaching@gmail.com	Auto
LBNM Corporation	Tajudeen Bakare	Richmond, TX	tbakare@lbnm-corp.com	Auto
LEAD Educational Services (William Price)		Missouri City, TX	william@leadeducationalservices.com	Auto
Lead Your School (Blue Daisy Consulting, LLC)	Sean M. Cain	Midland, TX	j.hoeppner@leadyourschool.com	Auto
lead4ward, LLC		Plano, TX	kim@lead4ward.com	Auto
Leadership ConsultingGroup, Inc.		Houston, TX	jmlinden@comcast.net	Auto
Leading School Learning	Dr. Patty Mooney	Cypress, TX	pattymooney888@gmail.com	Auto
LEAPS AND BOUNDS TUTORIAL CENTERS (Tutorials by Leaps and Bounds)	KIM MOORE	Houston, TX	INFO@LEAPSANDBOUNDSTUTORIALS.COM	Auto
Learning Forward	Tom Manning	Dallas, TX	tom.manning@learningforward.org	Auto
Learning Omnivores (William Sommers)	William A Sommers	Austin, TX	sommersb4@gmail.com	Auto
Lee Rutledge Consulting (Rutledge)	Lee Rutledge	Austin, TX	lee@leerutledgeconsulting.com	Auto
Legends Do Live	Jarren Small	Missouri City, TX	office@legendsdolive.com	Auto
Libra-Tech Corporation	Penny Gromatzky	Argyle, TX	Kelly@libraryfurniture.com	Auto
LightSail, Inc.	Mike Bleiwas	New York, NY		Auto
Lisa K Bailey	Lisa Bailey	Missouri City, TX	lbailey604@gmail.com	Auto
Look to Success, LLC (Michelle Lee Pina)	Michelle L. Pina	Houston, TX	michelle@look2success.com	Auto
Love 2 the Max		Houston, TX	love2themax@ymail.com	Auto
Lovescaping LLC	Irene Greaves	Houston, TX	irenegreaves@lovescaping.org	Auto
Lowes Companies Inc	Joe Ratcliff	Mooresville, NC		Auto
LQI Consulting Group, LLC	LaQuetta Washington	Round Rock, TX		Auto
L-Sync, LLC	Joe N. James	Grand Prairie, TX	joe.james@l-sync.com	Auto
Luchin Educational Consulting (Beatrice Moore Luchin)	Beatrice Moore Luchin	Houston, TX	luchinconsulting@gmail.com	Auto
Lucy Anderson	Lucy Anderson	Houston, TX	lucyanderson618@gmail.com	Auto
Lynn Gomes, LLC (Lynn Gomes)		Houston, TX	info@lynngomes.com	Auto
M&H Lighting Systems (Mapenzi Group)	Wayne Martin	Pearland, TX	wmartin@mhlightingsystems.com	Auto
M.E.N. (Mentoring, Educating & Nurturing) Incorporated (MEN Inc.)	Justin Bertrand-Pitts	Houston, TX	justindpitts@meninchouston.org	Auto
M3 Inc		Brooklyn, NY	cmcintosh90@hotmail.com	Auto
Main Stop Testing Svcs	RJ Williams	Houston, TX	testingsvcs@aol.com	Auto
Main Street Pilot, Inc.	Brian Searcy	Dallas, TX	brian.searcy@mainstreetpilot.com	Auto
Maker Education Inc		Houston, TX	learn@houstonmakerspace.com	Auto
Malor & Company Inc	Garly Benoit	New York, NY	garly.b@malorcompany.com	Auto
MangesConsulting,LLC	Rosemary Manges	Rowlett, TX	rosemary.manges@gmail.com	Auto
Mark Collins Construction LLC		League City, TX	info@clearlakecontractor.com	Auto
Mark Matranga		Fort Worth, TX	matranga8285@gmail.com	Auto
Marketing Addiction Inc.	Marketing Addiction Inc.	Houston, TX	info@marketingaddictioninc.com	Auto
Marvelous University	Shanterra McBride	Dallas, TX	shanterra@marvelousuniversity.com	Auto
Mary Benton Communications and Public Affairs	Mary Benton	Houston, TX	MaryRBenton@gmail.com	Auto
Mary Lynn Johnson		Spring, TX	mljintx@comcast.net	Auto
Marzano Research, LLC		Bloomington, IN		Auto
Maxim Healthcare Staffing Services, Inc.		Tacoma, WA	cowolfe@maxhealth.com	Auto
MAXIMUS		Reston, VA	rfpinfo@maximus.com	Auto
MCA Communications		Houston, TX	tina.lang@mcacom.com	Auto
McGraw Hill LLC	Kimberly Harvey, Sr. Director, RFP, Bids & Contracts	Columbus, OH	denise.stone@mheducation.com; BidsandContracts@mheducation.com	Auto

MCP Professional Services (Dr. Deloris L. Nelson)	Dr. Deloris L. Nelson	Houston, TX	dr.deloris.nelson@gmail.com	Auto
McREL International		Denver, CO	id@mcrel.org	Auto
Medixsoft Inc	Roldolfo Hernandez	Lewisville, TX	rhernandez@medixsoft.com	Auto
Melba Figueroa (HonestRx Consulting LLC)	Melba Figueroa	Southlake, TX	Melba.Figueroa@Honestrxconsulting.com	Auto
MERCER TECHNOLOGIES FIRM		Gary, IN		Auto
Metamorphosis Concepts	Tiffiny Lewis	Manvel, TX	tiffinylewis@gmail.com	Auto
MetriTech, Inc.		Champaign, IL	rfpsales@metritech.com	Auto
Microburst Learning, LLC	Ann Brown	Columbia, SC	l.cacao@microburstlearning.com; r.bazzle@microburstlearning.com	Auto
Milestone Education, LLC		Lawrenceville, GA	lejones@milestone-education.com	Auto
Millennium Learning Concepts		Lexington, KY	drcleveland@millenniumlearningconcepts.org	Auto
Millunzi & Associates	Kathleen Millunzi	The Woodlands, TX	millunzik@yahoo.com; lbrooks@fdp.org	Auto
Mind Your Gaps	Jyothi Shankar	Plano, TX	jshankar@mindurgaps.com	Auto
Mitaja Corporation	Mihir Patel	Fulton, MD	governmentsales@mitajacorp.com	Auto
MMECA (1968)	Monica Allen Nelson	Missouri City, TX	mallen7775@hotmail.com	Auto
Moore Counseling and Psychological Services (Lorenzo Moore)	Lorenzo Moore	Houston, TX	Moorlorenzo@aol.com	Auto
MPACT STRATEGIC CONSULTING, LLC	Angelique Bartholomew	Houston, TX	abartholomew@mpact-consulting.com	Auto
MSys inc	Raj Mani	washington, DC	register@msysinc.com	Auto
myON, LLC		Bloomington, MN	contracts@myon.com	Auto
Namitzi Yoga (Mitzi Henderson)	Mitzi Henderson	HOUSTON, TX	namitziyoga@gmail.com	Auto
Nasare Enterprises,LLC.	Nana K. Asare	Houston, TX	Nana@nasarediscovery.com	Auto
National Academic Educational Partners Inc.		Miami Lakes, FL		Auto
National Training Network, Inc.	Nicole Beck	Greensboro, NC	l.schueren@ntnmath.com	Auto
NationSync (NationSync Corporation)	Renae Johnson	Houston, TX	renae@nationsync.co	Auto
Nazca Technologies and Consulting LLC	Josh Chessher	MONTGOMERY, TX	admin@inazca.com	Auto
NEDRP, LLC (RD360 EDUCATIONAL CONSULTING)		Canyon Lake, TX	sarah@nedrp.com	Auto
NEUFELD LEARNING SYSTEMS INC.	Rudy Neufeld	LONDON, ON	mpankratz@neufeldmath.com	Auto
New Spectrum Educational Consultants (Civil Society Educational Consultants)	Alfred Frazier Jr	Houston, TX	al.frazier@newspectrumec.com	Auto
New Teacher Center		Santa Cruz, CA	jbales@newteachercenter.org	Auto
Nichelle Pinkney, The Urban Scholar, Independent Consultant (Nichelle Pinkney)	Nichelle Pinkney	Houston, TX	theurbanscholar15@gmail.com	Auto
Niroga Institute	Bidyut Bose, Executive Director	Oakland, CA	sheila@niroga.org	Auto
no bully here	TRAVIS HAMILTON	PASADENA, TX	negrislebrum@gmail.com	Auto
NO EGO APPAREL (NO EGO INC)	CHRISTOPHER GRANT	AUSTIN, TX	cgrant@shopnoego.com	Auto
Nurture to Blossom Services, Inc.		Houston, TX	Nurturetoblossom@yahoo.com	Auto
Nuvalo LLC		Gig Harbor, WA		Auto
Nylinka School Solutions	Desmond Williams	Kensington, MD	DWilliams@Nylinka.org	Auto
Oak Hill Technology, Inc.	Kristen McDowell	Driftwood, TX	kmcdowell@oakhilltech.com	Auto
Odigo Services LLC	Gillian Levi	Houston, TX	gillian@odigoservices.com	Auto
O'Hanlon, Demerath & Castillo	Benjamin Castillo	Austin, TX	bcastillo@808west.com	Auto
Ondi Love Center Ministries	Jorge Casco	Houston, TX	jorge@ondilove.com	Auto
One Source International, LLC		Houston, TX	roderick@osi-llc.com	Auto
One Way Education, LLC	Carlos Salazar	Houston, TX	carlos@yoamericano.com	Auto
One World Consulting (Kelly Brown)		Cypress, TX	drbrownka@gmail.com	Auto
Optima Train (Delwar Enterprises LLC)	Tanvir Hossain	Houston, TX	tanvir@optimatrain.com	Auto
Ozeal Consulting Group (Oziel Enriquez)	Oziel	Sugar Land, TX	ozealmedia11@gmail.com	Auto
Pangea Biological (Okapi Environmental Group, Inc.)	Amy Rowland	Carlsbad, CA	amy@pangeabiological.com	Auto
Panorama Education	Aaron Feuer	Boston, MA	jhammell@panoramaed.com	Auto
Parents Alliance, Inc	Jeannell Davila	Houston, TX		Auto
Parker and Jamison LLC	Myra Good	Irving, TX	myragood@parkerandjamison.com	Auto
Passionate Performance (Kim Nugent)		Houston, TX	nugent1234@gmail.com	Auto
Pat Strong		Houston, TX	pat@strongstrategies.com	Auto
Patricia Brown		Missouri City, TX	ppbrown19@yahoo.com	Auto
Patricia Monticello Kievlan (Patricia Marie Kievlan)	Patricia Monticello Kievlan	The Woodlands, TX	pmkievlan@gmail.com	Auto
Paula Kluth Consulting	Todd Aumann	River Forest, IL	todd.aumann@paulakluth.com	Auto

Payton, Nix & Associates, LLC	Charles Nix	LUCAS, TX	charles.nix1228@gmail.com	Auto
PCG-UI	Lesley Rueb	Staunton, VA	lrueb@pcgus.com	Auto
Pcubed (Program Planning Professionals)		Ann Arbor, MI		Auto
Performance Scoring, LLC.	Haley Voss	Lewisville, TX	support@performancescoring.com	Auto
PHD Resources & Taxes	Sharanda Coleman	Houston, TX	positivehelpdetermined@gmail.com	Auto
Pinnacle Workforce Strategies		Tucson, AZ	rcserrano4569@gmail.com	Auto
Pittman Training (Vision Educational Solutions)	Felecia Pittman	Dallas, TX	feleciapittman@gmail.com	Auto
Plante & Moran, PLLC		Southfield, MI	mcedubids@plantemoran.com	Auto
Porter Brown Associates	Kathey Porter	Alachua, FL	kp@porterbrownassociates.com	Auto
Positive Behavior Supports Corp	Nicole Postma	IRVING, TX	npostma@teampbs.com	Auto
Positive Coaching Alliance	Albert Johnson	Houston, TX		Auto
PositiveKidsToday (CultureCre8ionLLC)	Niki Spears	Montgomery, TX	info@nikispears.com	Auto
Postlethwaite & Netterville APAC (Lacher)		Baton Rouge, LA	clacher@pncpa.com	Auto
Powell-Leon, LLP	Blake Powell	Austin, TX		Auto
Power Institute LLC	Erick Powers	Missouri City, TX	info@erickpowers.com	Auto
Power of Choosing Inc.	Valerie Garza	Texas, TX		Auto
Presidential Staffing Solutions	Nicole Cox	San Antonio, TX	m.nicole@presidentialstaffing.com	Auto
Price Consulting, Inc.	Karl Schaack	Houston, TX		Auto
Principal Kafele Consulting, LLC (Baruti K. Kafele)		Jersey City, NJ	principalkafele@gmail.com	Auto
Proactive Thought Leaders, LLC	Dr. Josie Hernandez-Gutierrez	Arlington, TX	Josie@proactiveleaders.com	Auto
ProBizAssoc.com (Beth Philley)		Canton, OH	bphilley@probizassoc.com	Auto
Probolsky Research		Newport Beach, CA	bids@probolskyresearch.com	Auto
PROCEDEO	Ronald Bordelon	Fort Worth, TX	ronaldbordelon@procedeogroup.com	Auto
Productive Ventures	Dundra Hollins	Spring, TX	dundrahollins@yahoo.com	Auto
Project GRAD Houston	Ann B Stiles, Ed.D.	Houston, TX	abstiles@projectgradhouston.org	Auto
Projects-Matter (Projects-Matter LLC)		Houston, TX	lauren@projects-matter.com	Auto
Promethean, Inc.		Alpharetta, GA	allyson.krause@prometheanworld.com	Auto
Pronto Shipping and Packaging Services Inc.	Tramell Kukoyi	Houston, TX	tramell.kukoyi@prontoairfreight.com	Auto
ProUnitas Inc.		Houston, TX	abarqawi@prounitas.org	Auto
Public Works LLC	Eric Schnurer	West Chester, PA	jwall@public-works.org	Auto
Purposeful Parents	KRYSTAL SIAS	Webster, TX	info@purposefulparents.org	Auto
PVH Consulting Group LLC		Austin, TX	patricia@pvhconsulting.com	Auto
Ramos & Harrison	Jeremy Wells	Corpus Christi, TX	jrworksts@gmail.com	Auto
Ravir LLC	Dr. Feyi Obamehinti	Keller, TX	ravir4level@verizon.net	Auto
RC Herrin Consulting		Kyle, TX	rcherrin@austin.rr.com	Auto
RDI Global Services		El Paso, TX	bog123@icloud.com	Auto
Recruiting In Motion	Nanny Aguirre	Orlando, FL	naguirre@recruitinginmotion.com	Auto
Reflective Energy Solutions	Kevin Drury	Hackensack, NJ	kevind@reflectivees.com	Auto
Region One Education Service Center	Marc David Garcia	Edinburg, TX	mdgarcia@esc1.net	Auto
Reliable R&R Training Services	Regina English	Dallas, TX	plainenglishtraining@yahoo.com	Auto
Relocation Strategies (Luo & Chang Investment LLC)	Michelle Luo	houston, TX		Auto
Remember When Kids Were Kids (Jaelijah)	Valerie	Spring, TX	valerieschmidt83@gmail.com	Auto
Resolute Educational Solutions, L.L.C.		Detroit, MI	pcaldwell2@resedsolutions.com	Auto
Resolute Learning Systems, Inc.	Robert A. Goady	Houston, TX	rg@resolutelearningsystems.com	Auto
Resources Inspiring Success and Empowering	Renika Atkins	Houston, TX	admin@weriseandinspire.org	Auto
Restorative Empowerment for Youth	Anita Wadhwa	Houston, TX	restorativeempowerment@gmail.com	Auto
RG Guillory Education & Consulting, LLC	RG Guillory Education & Consulting, LLC	Houston, TX	info@rebeccaguillory.com	Auto
Rhyming to Respect L.L.C.		Largo, MD	Flip@rhymingtorespect.com	Auto
Rising Star Academy		Houston, TX	risingstarscholars@gmail.com	Auto
Rivera-Vega Group, LLC.	Yvonne (Bonnie)	San Antonio, TX	bederam@gmail.com; bonnie@riveravega.com	Auto
RND Technology	Dave Dorsey	Houston, TX	bhernandez@rndtek.com	Auto
Robert Jackson		Indianapolis, IN	robert@robertjacksonmotivates.com	Auto
Rogers, Morris & Grover, LLP	Richard A. Morris	Houston, TX	rmorris@rmgllp.com	Auto
Roland Gonzales		Spring, TX	rgonzo6@yahoo.com	Auto
RR CONNECTION CONSULTING		Duncanville, TX	rgreer@rrccgllc.com	Auto

RTI International (Research Triangle Institute)		Research Triangle Park, NC	eubanks@rti.org; rwisniewski@rti.org	Auto
Rukaz Kultura	Marissa Ann Saenz	HOUSTON, TX	marissa@rukaz.work	Auto
RYE Consulting		Chicago, IL	abigail@ryeconsult.com	Auto
S Corporation	David Banks	Phila, PA	d.banks@chazacinc.com	Auto
Sabari Tech Solutions LLC	Ramya Arun / Geetha Vinayagamurthy	Richmond, TX	contact@sabaritechsolutions.com	Auto
Savvas Learning Company LLC	Customer Service	Paramus, NJ	Proposals@savvas.com; sheryl.dunahee@pearson.com; andy.baggs@pearson.com	Auto
SBC Consulting (Tammy Smithers)	Tammy Smithers	Houston, TX	tammysmithers4170@gmail.com	Auto
SBLM Architects	Victoria Lindgren Rimasse	New York, NY	vrimasse@sblm.com	Auto
School by Design (Education by Design, LLC)	Andrew Joseph	Waltham, MA	operations@schoolbydesign.com	Auto
Schools Cubed		Arvada, CO	jamiegansmann@schoolscubed.com	Auto
Schultz Center for Teaching and Leadership, Inc.		Jacksonville, FL	gianoulisd@schultzcenter.org	Auto
Science Unlimited, LLC	LaKeisha Batts	Missouri City, TX	lakeishabatts@gmail.com	Auto
Scott Academics	Robeta Scott	Houston, TX	Scottacademics@gmail.com	Auto
Second Chance Technology Edge High School	Gwendolyn Matthews	Houston, TX	scte@att.net	Auto
Seeds to STEM	Branden H. Williams	Dallas, TX	branden@seeds2stem.org	Auto
ServiceMaster Recovery Management (Service Environments of Texas, Inc.)	Brad Hollibaugh	Kingwood, TX	bhollibaugh@srmcat.com; stan@smtrs.com	Auto
Session Tax Consulting & Grant Writing (Session Tax Consulting and grant writing)	EDWINA SESSION	HOUSTON, TX	edwina.session@hccs.edu	Auto
Shamelessly Saved Productions		Richmond, TX	mette0704@aol.com	Auto
Shaneka Smith		Houston, TX	ennovaj@yahoo.com	Auto
Sharron Helmke	Sharron Helmke	Dickinson, TX	sharronhelmke@gmail.com	Auto
Sierra Consulting, Inc		Itasca, IL	info@sierraconsult.com	Auto
SilkWeb Consulting and Development, LLC	Angela C. Robbins, PhD	Scottsdale, AZ	arobbins@silkweb.com	Auto
SimiDigi Inc		Garland, TX	darlena@simidigi.com	Auto
Sisters Empowering S.I.S.T.A.S., Inc.	Kymberly Jamison	Houston, TX	kymberlyjamison@yahoo.com	Auto
Sketch City		Houston, TX	hello@codeparkhouston.org	Auto
Sky's the Limit		Houston, TX	sansmitt@yahoo.com	Auto
SL King and Associates	Erik Steavens	Atlanta, GA	esteavens@slking.com	Auto
Slalom (Slalom LLC)	Stephen Blair Smith	Houston, TX	stephen.smith@slalom.com	Auto
SLL Services, LLC	Lori Lucas	Palestine, TX	llucas@sllservicesllc.com	Auto
Smart Scholars Foundation	Felicha Jones	Houston, TX	smartscholarsdirector@gmail.com	Auto
Smarter HR Solutions	Nicole Bellow	Houston, TX	nicolebellow@smarterhrsolutions.com	Auto
SMARTOX	Duffy Nabors	Irving, TX	duffy.nabors@smartox.com	Auto
SMRT Solutions (SMRT Consulting LLC)		Washington DC, DC	kathi.medcalf@smrtsolutions.com	Auto
Social Motion, Inc.		Houston, TX	programdirector@socialmotionskills.org	Auto
Social Studies Success	Dawn Vinas	Spring, TX	dawnvinas@yahoo.com	Auto
Softline International USA,Inc	Carlos Martins	Miami, FL	carlos.martins@softlinegroup.com	Auto
Solel International	Danny Asberry El	Houston, TX	soleldrive@gmail.com	Auto
Solution Tree Inc	Accounting	Bloomington, IN	accounting@solutiontree.com	Auto
South Texas Counseling and Mentoring : Adult Education	rtwymon@stxcma.com	Houston, TX	rtwymon@stxcma.com	Auto
SPDF KIDS	Ogbeyalu Onumah, PhD, Program Director	Houston, TX	info@spdfkids.com	Auto
Special Evaluations & Consulting of Texas	Robin Pokladnik	Dallas, TX	robin@specoftexas.net	Auto
SSG-MUSIC	SHAUN FEDERICO	LAS VEGAS, NV	ssgmusic702.shaun@gmail.com	Auto
Staff Hunt LLC		Houston, TX	kali@mystaffhunt.com	Auto
Standards Solution Holding, LLC		Washington, NJ	accounting@standardssolution.com	Auto
Stanford Educational Consultants	Gale Stanford	Missouri City, TX	stanfordconsultants@yahoo.com	Auto
Steam Kidstitute (Insight Community Resources Inc)	MERCY LAWSON	Houston, TX	insightcommunityinc@gmail.com	Auto
STEM Urban Perspective (Science, Technology, Engineering with an Urban Perspective)	Dr.Lakeisha Hamilton	Humble, TX	stemupwitdrkiki@gmail.com	Auto
Sterling Empowerment	Sterling Mark	HOUSTON, TX	sterling@sterlingempowerment.com	Auto
Sterling Staffing Solutions (Maceo Carter Investments, LLC)	Stephen L Carter	Sugar Land, TX	scarter@sterlingtherapy.com	Auto
Sterling Therapy & Rehabilitation	Sterling Carter	SUGAR LAND, TX	sterling@sterlingtherapy.com	Auto

Stetson & Associates, Inc.	Patricia Williams	Houston, TX	pwilliams@stetsonassociates.com	Auto
Steve Spangler Inc.	Steve Spangler	Littleton, CO	carly@stevespangler.com	Auto
Stone Oak Solutions, LLC	Chip Pierce	New Braunfels, TX	chip.pierce@stoneoaksolutions.com	Auto
Storytellin' Time (MARY JO HUFF)	MARY JO HUFF	NEWBURGH, IN	maryjo@storytellin.com	Auto
Straight Defined		Copperas Cove, TX	tamaholland@gmail.com	Auto
Strategic Solutions Group	John Schaeffer	Needham, MA	jhill@ssg-llc.com	Auto
STRAUS SYSTEMS INC	Brad Holmberg	STAFFORD, TX		Auto
Students of Strength, Inc.	Victoria Rowe	Cambridge, MA	vrowe@studentsofstrength.com	Auto
Supporting Educators Daily	Shari Jones-Rodgers	Missouri City, TX	seducatorsllc@gmail.com	Auto
Susan M. Catlett, Ph.D., BCBA-D	Susan Catlett	Houston, TX	susan.catlett@icloud.com	Auto
SWA International Company	Wanda Akorede	Houston, TX	wandaakorede@gmail.com	Auto
Sylvan Learning, Inc.		Baltimore, MD	traci.koon@sylvanlearning.com	Auto
Table SALT Group	LaRachelle Smith	Houston, TX	tablesaltgroup@gmail.com	Auto
TakshaSmartlabz (Southern California Roc School District)	Shyam kumar	PLANO, TX	info@smartlabz.pro	Auto
Tammy Rodney		Houston, TX	trodney76@gmail.com	Auto
TAPS Academy		Houston, TX	epenn@pennpals.net	Auto
TCT Enterprises, LLC	Shirley Crews Taylor	Houston, TX	info@tctenterprisesllc.com	Auto
TDG Consultants		Houston, TX	2014tdg@gmail.com	Auto
Teach2Learn (Elliott and McMahon)	Dr. Marcia McMahon	Friendswood, TX	marciamcmahon29@gmail.com	Auto
Teaching Strategies, LLC		Bethesda, MD	sayra.h@teachingstrategies.com	Auto
Teachstone Training, LLC		Charlottesville, VA	rfp@teachstone.com	Auto
TeamLogic IT (Philoxenus, Inc.)	Scott Kelley	Houston, TX	skelley@teamlogicit.com	Auto
TechStudios LLC	Gabriel Garcia	Houston, TX	hcdeebid@TechStudios7.com	Auto
Texan-French Alliance for the Arts	Karine Parker-Lemoyne	Houston, TX	info@texanfrenchalliance.org	Auto
Texans Together Education Fund Inc		Houston, TX		Auto
Texas Educational Consultative Services, Inc.		Austin, TX		Auto
Texas Initiative Programs (The K16 Ready Society, Inc.)		Fort Worth, TX	markeebaskerville@gmail.com	Auto
Texas State Billing Services Inc	Robert Ewen	Kyle, TX	stasia@tsbs.cc	Auto
Texas Tutors	Tommy Gibson	Dallas, TX	tgibson@texas-tutors.com	Auto
The Afterschool Professional		Pflugerville, TX	Jasmine@theafterschoolprofessional.com	Auto
The Box Program (Box Program)	Jerone Hill	Baytown, TX	theboxpgm@gmail.com	Auto
The Carmona Firm, PLLC	Chris Carmona	Houston, TX	chris@thecarmonafirm.com	Auto
The CNA Corporation (CNA)		Arlington, VA	contracts@cna.org; IPRBusDev@cna.org	Auto
The Core Collaborative, Inc	Sarah Stevens	San Diego, CA	leah@thecorecollaborative.com	Auto
The Cosmetology Connection & Consulting Services		Houston, TX	thecosmetologyconnection@gmail.com	Auto
The Danielson Group	Dara Stigdon	Chicago, IL	stigdon@danielsongroup.org	Auto
The E2 Group, Inc.	Tracy Knickerbocker	Sugar Land, TX	tknick@theE2group.com	Auto
The Education Partners (GEMS/The Education Partners)	Kevin Callahan	New York, NY	kcallahan@theeducationpartners.com	Auto
The Educator Collaborative		Astoria, NY	Chris@TheEducatorCollaborative.com	Auto
The Educator's School Safety Network	Dr. Amy Klinger, Director of Programs	Genoa, OH	amy@eschoolsafety.org	Auto
The Execu|Search Group (Execu|Search Holdings, LLC)	Mindy Booth	New York, NY	mbooth@execu-search.com	Auto
The Flippen Group	Dr. Michael Holt	College Station, TX	michael.holt@flippengroup.com; kathy.holt@flippengroup.com	Auto
The Gibson Lupus Resource Center		Houston, TX	gibsonlupuscenter@gmail.com	Auto
The Hanover Research Council, LLC	Scott Isenga	Arlington, VA	sisenga@hanoverresearch.com	Auto
The Harris Foundation	Pamela Jones	Houston, TX	pamela@theharrisfoundation.org	Auto
The Healthy School Food Collaborative	Lynne Black	New Orleans, LA	lblack@thsfc.com; jgraham@thsfc.com	Auto
The K.N.E.W. Solutions (Keschia Matthews)	Keschia Matthews	FRESNO, TX	dr_k@theknewsolutions.com	Auto
The Kovacs Group		New Braunfels, TX	jasond@kovacsgroup.net	Auto
The McMikle Group, LLC	Jimmy McMikle	Hartford, CT	jimmy@themcmiklegroup.com	Auto
The National Behvioral Intervention Team Association		King of Prussia, PA	Christopher.Simmons@TNGConsulting.com	Auto
The National Literacy Professional Development Consortium		8325 Broadway, Ste. 202, TX	drmays@gmail.com	Auto
The Ombudsmen Group	Faaruwq Ali Muhammad	Cibolo, TX	fmuhammad@myombudsmen.com	Auto

The Outreach Program	James White	Houston, TX	theoutreachpro@live.com	Auto
Education/Counseling Services				
The Platform	DeVale Simmons	Houston, TX	devale@devaleonline.com	Auto
The Process Manager (Meliton Moya, Ph.D.)	Meliton Moya	Edinburg, TX	moya@theprocessmanager.com	Auto
The Style Signature		Carrollton, TX	tara@thestylesignature.com	Auto
The TEAMS Group, LLC	Leonard Ganther	Austin, TX	lg@theteamsgroup.com	Auto
The Village Education Solutions	Brandi Spencer	Spring, TX	brandilspencer@gmail.com	Auto
The Yates Company		Houston, TX	jeffryates@gmail.com	Auto
Theresa Harris		HOUSTON, TX	tmharris23@yahoo.com	Auto
thinkLaw (CS Educational Services, LLC)	Colin Seale	Las Vegas, NV	hollymaria@thinklaw.us	Auto
Thomas Educational Solutions	Benita Leon	Pearland, TX	ThomasEducationalSolutions@gmail.com	Auto
Thompson Educational Consulting, Inc.	Dr. Alice Thompson	Missouri City, TX	Athomp2206@aol.com	Auto
Timothy Project: Youth Mentoring Youth, Inc.	Carolyn Ann Robinson	Houston, TX	carann05@yahoo.com	Auto
Tiphany Chambers Burrell		HOUSTON, TX	tburrell@soloved316.org	Auto
TLE Inc (The Look Enterprises, Inc.)	James Selmon	Bellaire, TX	jselmon@thelookenterprises.com	Auto
TMI Solutions, LLC	Brady Cluiss	George West, TX		Auto
TNTP (The New Teacher Project, Inc.)		Brooklyn, NY		Auto
Total Special Education Solutions, LLC		Beaumont, TX	amy@totalses.net	Auto
Transformation7 by Tiffany A. Washington	Tiffany A. Washington	Houston, TX	tiffany@transformation7.com	Auto
Translation & Interpretation Network (Catholic Charities Diocese of Fort Worth, Inc. d/b/a Translation & Interpretation Network)	Meti Dibra	Fort Worth, TX	tin@tintranslation.com	Auto
Trezvant Academy, Inc	Linda J Trezvant	Houston, TX	trezvantlinda@yahoo.com	Auto
Trice Education Resources Inc.		Sugar Land, TX	gotrice@att.net	Auto
True Love Childcare	Chantine	Humble, TX	excellence@tlchumble.org	Auto
TSC COGIC		houston, TX	PPAULBRYANT@YAHOO.COM	Auto
Turning a New Page (Turning a New Page Educational Consultants LLC)	Darryl Mrockowski	Tucson, AZ	rick@turninganewpage.com	Auto
Tutor Doctor	Ruby J Stevens-Morgan	Navasota, TX	ruby.stevens1@gmail.com	Auto
Tynker	Venkat Varada	Mountain View, CA	venkat@tynker.com	Auto
U. S. WHOLESALE PRODUCTS	Jeff Alloway	SAN ANTONIO, TX	uswpsanantonio@gmail.com	Auto
U.S. Dream Academy, Inc	Naaila Gray	Columbia, PA	ngray@usdreamacademy.org	Auto
Universities Space Research Association	Melisa Reyna	Columbia, MD	mreyna@usra.edu	Auto
Unlimited Visions Aftercare, Inc	Regina Hasan	Houston, TX	regina@unlimitedvisions.org	Auto
UNTAPPED Genius	Charisse Lyman	Missouri City, TX	charisseoyolokor@gmail.com	Auto
UP Educational Consulting	Brenda Lynch	Conroe, TX	upedconsulting@gmail.com	Auto
US Executive LLC		Tampa, FL	ronnie.dempsey@us-executive.com	Auto
ValidateME! (VALIDATE ME! LLC)	Elizabeth Llongueras	Brownsville, TX	ellongueras@validate-me.org	Auto
Vanguard Trading & Services, LLC		Houston, TX	trading6789@gmail.com	Auto
Velvet Rope Experience (VRE Business Soultions)		Houston, TX	Tiffany@VelvetRopeExperience.com	Auto
Victory Group	Victoria Gray	Houston, TX	victorygroup.vickeegray@gmail.com	Auto
Vida Education (Vida Consulting LLC)	Monica Osorio	Arlington, TX	mosorio@vidaeducation.net	Auto
Vinnove Consulting Group	James A. Lazaneo	San Antonio, TX	james@vinnove.com	Auto
VOX Global	Emily Alcantar	Dallas, TX		Auto
vRealm Inc.	Ali Aldubaisi	Sterling, VA	ali.aldubaisi@thevrealm.com	Auto
VRJ & Associates, LLC	Vanesia Regina Johnson	Sugar Land, TX	vanesiajohnson@hotmail.com	Auto
Walden University	Kathy Hietala	Minneapolis, MN	katherine.hietala@mail.waldenu.edu	Auto
WaterLily Writing, LLC	Monique Dorsett	Arlington, TX	pipeline@waterlilywriting.com	Auto
Watkins & Associates Consulting Services LLC.	Mario Watkins	Houston, TX	terriwatkins@sbcglobal.net; mcwacsgroup@yahoo.com	Auto
Wellspring Family & Community Institute		Houston, TX	djones.wellspring@gmail.com	Auto
Wendy Mackey		Halifax,, NS		Auto
Wendy Perry Coparenting Education (www.wendyjperry.com)	Wendy Perry	Watauga, TX	wendyperryconsulting@gmail.com	Auto
Westat	Shawn C. Petty	San Antonio, TX	shawnpetty@westat.com	Auto
Williams Education Consulting	Amber Williams	Houston, TX	awilliams@amberewilliams.com	Auto
Willow Tree Early Education Team	Jerry Parr	Missouri City, TX	jerryparr@willowtreeteam.com	Auto
Workshop Houston	Jaime Herrero	Houston, TX	transition@workshophouston.org	Auto
World Class Rope Skipping		Richmond, TX	demarquisepps@gmail.com	Auto
Wright One Training	Brooke Wright	Flower Mound, TX	wrightonetraining@gmail.com	Auto
Writers in the Schools		Houston, TX	jmcbride@witshouston.org	Auto
Writing with Design (The Learning Project)	Amber Parks	Norman, OK	amber@writingwithdesign.com	Auto

WRM Development	Dr.	Selma, TX	wrmackey@sbcglobal.net	Auto
Yolah - Yolandra Drake	Yolandra DRake	Houston, TX	yolandra@singleparentsecretsbook.com	Auto
Your Pro Medical Inc. (Your Pro Consultant Inc.)		Bedford, TX	admin@yourpromedical.org	Auto
Youth Advocacy TEAM		Houston, TX	kristyedmond@gmail.com	Auto
Youth Debate League (MDG Gulf Coast, LLC)		Missouri City, TX	sgrimes@youthdebateleague.org	Auto
Z Smart, LLC		Rockwall, TX	Keith@ZSmartCo.com	Auto
ZNA DESIGN (ZNA GROUP LLC)	Allen Aydogdu	Katy, TX		Auto

External Invitations

Invite Date	Email	Status
3/23/2021 10:26 AM (CT)	fhester@chcp.edu	Invitation Sent
3/23/2021 10:26 AM (CT)	ubridgeproject@gmail.com	Activated
3/23/2021 10:26 AM (CT)	genesis0801@yahoo.com	Invitation Sent

Bid Notes

The Harris County Department of Education is currently accepting proposals for Workforce Certification Training for the Adult Education Division.

Bid Activities

Date	Name	Description
3/12/2021 10:00 AM (CT)	First Advertisement	
3/15/2021 10:00 AM (CT)	Second Advertisement	

Bid Messages

Bid Attachments

The following attachments are associated with this opportunity and will need to be retrieved separately

#	Filename	Description
Header	RFP 21-038YR Workforce Certification Training for HCDE Adult Education.pdf	BID DOCUMENT: Please read document in its entirety.
Header	Attachments for RFP 21-038YR Workforce Certification Training HCDE Adult Education.pdf	Please download this document, execute all forms, and upload to the "Response Attachments" tab. ***Failure to submit these forms may result on your proposal being deemed non-responsive***

Bid Attachments Requested

The following attachments are requested with this opportunity

#	Required	Specified Attachment
1	YES	Attachments Packet

Regular Board Meeting			**6.F.3.**
Meeting Date:	June 16, 2021		
Title:	Contract Award for Job No. 21/029IA Early Head Start Child Care Partnership		
Submitted For:	Kendra Jackson, Purchasing	**Submitted By:**	Inga Ash
Recommended Action:		**HCDE Goal(s):**	
Additional Resource Personnel:		**Facilities/Technology Approval Needed?:**	

Information

Posted Agenda Item:

Consider approval of Contract award for job no. 21/029IA Early Head Start Child Care Partnership with the following vendors: Association for the Advancement of Mexican Americans, Community Partners Early Childhood Development Center, and Successful Starters Learning Academy II for the period of 07/01/2021 through 06/30/2022.

Subject:

Early Head Start Child Care Partnership

Rationale:

The process enacted was Request for Proposal (RFP) to acquire proposals from vendors to provide Early Head Start Child Care Partnership. Four hundred and Thirty-five (435) invitations were extended for proposals. Three (3) responses were received from vendors. Each response was reviewed for compliance with the requirements of RFP no. 21/029IA. All responses that met the criteria and requirements of the RFP were evaluated and scored. Three (3) vendors offering the best value to HCDE/Early Head Start was selected for award.

HCDE/Early Head Start recommends award of a one (1) year contract from 07/01/2021 through 06/30/2022. The contract has the option for four (4) annual renewals for the vendors stated above in Posted Agenda Item. This contract is governed by Texas Education Code 44.031.

Fiscal Impact

Attachments

Board Recomnmendation

EC Form

Evaluation Summary

Supplier Participation Detail

Form Review

Inbox	Reviewed By	Date
Purchasing (Originator)	Kendra Jackson	06/01/2021 12:51 PM
Assistant Superintendent - Business	Jesus Amezcua	06/02/2021 09:30 AM
Form Started By: Inga Ash		Started On: 05/28/2021 01:47 PM
Final Approval Date: 06/02/2021		

Harris County Department of Education
Business Office /Purchasing Division
Job (Bid-Proposal) Recommendation Form
Program Review

[This form is used to document due diligence by Recommendation Committee]

To: **Purchasing Division**

From: **Recommendation Committee**

Venetia Peacock
Jamese Johnson
Gulshan Rahman
Lisa Boone
Kendra Jackson

Job (Bid or RFQ#) and Name: 21/029IA Early Head Start Child Care Partnership

Board Meeting Date: June 16, 2021

Date: May 24, 2021

Procurement Requirements Available:

Check One

_____ Under $2,500 (Requires Division Director and Asst Supt. Approval)
_____ From $2,500 to $25,000 (Requires Buyer, Purchasing Director/CFO Approval)
___X__ Over $50,000 (Requires Board Approval)

I certify that I have reviewed the attached Job (bid or RFP) and certify that all of my actions as a Recommendations Committee Member are within the procurement requirements in accordance with local Board Policies (CH local/legal) and legal (federal and state) policies and administrative guidelines set by the Business Office and Purchasing Division.

I certify that I have adhered to the Purchasing Policies of HCDE concerning the review of this job (bid or RFP) to include policies on conflict of interest (CIQ).

I certify that I am aware of all purchasing policies (CH Local and CH Legal) and administrative procedures of HCDE.

I certify that I am aware of the penalties of not following the purchasing policies and procedures and in specific with section 44.032 of the Texas Education Code which deals with the penalties related to sequential or component purchases.

I further certify that I recommend the issuance of a purchase order after Board approval and execution of a contract.

(Note: This form is required of all jobs (bids and RFPs) prepared by the Purchasing Division)

Justification:

Job no. 21/029IA

This RFP was advertised to acquire Early Head Start Child Care Partnership
Invitation to propose were sent to 435 vendors. HCDE received 3 responses and 3 vendors are being recommended for an award.

The following vendors are being recommended for an award beginning July 1, 2021:

- Association for the Advancement of Mexican Americans
- Community Partners Early Childhood Development Center
- Successful Starters Learning Academy II

Harris County Department of Education
Business Office /Purchasing Division
EC Form
Effectiveness and Compliance Review

[This form is used to document due diligence by Buyer]

To: Purchasing Audit File and Jesus J. Amezcua, Ph.D., CPA, Assistant Supt. for Business

From: Inga Ash – Purchasing Coordinator

Job- Bid or RFP# and Name: 21/029IA Early Head Start Child Care Partnership

Board Meeting Date: June 16, 2021

Date: May 24, 2021

Procurement Requirements Applicable:

Check One

_____ Under $2,500 (Requires Division Director and Asst Supt. Approval)
_____ From $2,500 to $49,999 (Requires Buyer, Purchasing Director/CFO Approval)
___X__ Over $50,000 (per CH Local)
_____ Cooperative Programs (Requires Board Approval)

I certify that I have reviewed the attached job (bid or RFP) and certify that all of my actions as a Recommendations Committee Member are within the procurement requirements in accordance with local Board Policies (CH local/legal) and legal (federal and state) policies and administrative guidelines set by the Business Office and the Purchasing Division.

I certify that I have adhered to the Purchasing Policies of HCDE concerning the review of this job (bid or RFP) to include policies on conflict of interest.

I certify that I am aware of all purchasing policies (CH Local and CH Legal) and administrative procedures of HCDE.

I certify that I am aware of the penalties of not following the purchasing policies and procedures and in specific with section 44.032 of the Texas Education Code which deals with the penalties related to sequential or component purchases.

I further certify that I recommend the issuance of a purchase order after Board approval and execution of a contract.

(Note: This form is required of all jobs (bids and RFPs) prepared by HCDE Purchasing Division)

Evaluation Summary - 21/029IA Early Head Start Child Care Partnership	Weighted Valued	Assoc for the Advancement of Mexican Americans (AAMA)	Community Partners Early Childhood Development Center	Successful Starters Learning Academy II
Price	0	0.00	0.00	0.00
Reputation of Vendor and of Vendor's goods and/or services	30	22.00	30.00	26.80
Quality of vendor's goods and service	40	35.00	40.00	35.00
Extent to which the goods and/or services meet HCDE needs	20	17.60	20.00	20.00
Vendor's past relationship with HCDE	10	0.00	10.00	0.00
Impact on the ability of HCDE to comply with laws and rules relating to HUBs	0	0.00	0.00	0.00
Total long-term cost to HCDE to acquire Vendor's goods and/or services	0	0.00	0.00	0.00
For a contract for goods and services, other than goods and services related to telecommunications and information services, building construction and maintenance, or instructional materials, whether the Consultant or the Consultant's ultimate parent company or majority owner: (A) has its principal place of business in this state; or (B) employs at least 500 persons in this state	0	0.00	0.00	0.00
Other (Previous Work with Governmental Agency)	0	0.00	0.00	0.00
Total	**100**	75.75	100.00	82.25
		Award	**Award**	**Award**

Harris County Department of Education
Participation Detail as of 5/28/2021 02:32:34 PM (CT)

Bid Information

Bid Creator	Inga Ash
Email	iash@hcde-texas.org
Phone	
Fax	

Bid Number	21/029IA
Title	Early Head Start Child Care Partnership
Bid Type	Request for Proposal
Issue Date	3/22/2021 02:25 PM (CT)
Close Date	5/18/2021 02:00:00 PM (CT)

Participation Summary

Company Name	City, State	Invitation Date	Status	Status Date	Response Date
2 Inspire Peace	Dallas, TX	03/22/2021			
2*2*4 Solutions Education Consulting Service	Red Oak, TX	03/22/2021			
365 Paving & Construction LLC	Mission, TX	03/22/2021			
4.0 GPA	Houston, TX	03/22/2021			
4142 Youth Development Services	ROSHARON, TX	03/22/2021			
5Works, Inc.	Houston, TX	03/22/2021			
A Community Help In Life Development Village (A C.H.I.L.D.'s Village)	Kingwood, TX	03/22/2021			
A,N,H. Consulting, LLC.	New Orleans, LA	03/22/2021			
AAA Painting	Houston, TX	03/22/2021			
Abelitoart Appreciation (Abel Garza)	Houston, TX	03/22/2021			
Above & Beyond Learning, Inc.	Homestead, FL	03/22/2021			
ABRAKADOODLE (ARTESTA LLC)	Houston, TX	03/22/2021	Viewed	03/22/2021	
Abundance Educational Consulting, LLC	Humble, TX	03/22/2021			
Acting for All (AFA)	Missouri City, TX	03/22/2021			
Active Minds Academy	Baytown, TX	03/22/2021			
AdaptiveX (Test4Me LLC)	Glenarden, MD	03/22/2021			
Adele's Coaching and Consulting	Missouri City, TX	03/22/2021			
ADMORE BEHAVIORAL THERAPY	Houston, TX	03/22/2021			
Advance Plus Therapy Services, LLC	Pasadena, TX	03/22/2021			
Advanced Graphics (MBR, INc.)	Katy, TX	03/22/2021			
Advantage Office Products, LLC	Benbrook, TX	03/22/2021			
Adventure Kids Playcare, Inc	Sugarland, TX	03/22/2021			
AGL (Accompanied by God's Love, Inc)	Houston, TX	03/22/2021			
Ahead Of The Class Educational Services, Inc.	Richmond, TX	03/22/2021			
Alisha Breakfield	Houston, TX	03/22/2021			
All Educate Learning Resources	Livingston, TX	03/22/2021			
Amaanah Refugee Services	Houston, TX	03/22/2021			
American Institute of Martial Arts	Houston, TX	03/22/2021			
Americas Choice Childcare Center	Houston, TX	03/22/2021			
America's Foundation for Chess	Bellevue, WA	03/22/2021			
Anastasia Ruano (Anastasia Alexander)	Channelview, TX	03/22/2021			
Anthropology Arts (Voices Advance LLC DBA anthropology arts)	Brooklyn, NY	03/22/2021			
Aogo Tech Services	Richmond, TX	03/22/2021			
Apollo After School (Apollo After School Inc)	Chicago, IL	03/22/2021			
Apple Books	Mankato, MN	03/22/2021			
Apple Developmental Health	Houston, TX	03/22/2021			
Appropriate Development Technology, Inc	Houston, TX	03/22/2021			
Argument-Driven Inquiry	Austin, TX	03/22/2021			
ART IN HISTORY, INC.	STOCKBIDGE, GA	03/22/2021			
Arts Alive! Inc (ARTS ALIVE!)	Houston, TX	03/22/2021			
As We Grow Learning Center	Houston, TX		Unsubmitted	04/19/2021	
ASAP Business Services (Accurate Standards Available Professionals Business Services, LLC)	Houston, TX	03/22/2021			

Assoc for the Advancement of Mexican Americans (AAMA)	Houston, TX	03/22/2021	Submitted	05/18/2021	05/18/2021
Astrid Emily Francis	Concord, NC	03/22/2021			
Atomic Learning	Little Falls, MN	03/22/2021			
AUSTIN LEARNING CENTER (CANDEO, LLC)	AUSTIN, TX	03/22/2021			
Avant Solutions	CROSBY, TX	03/22/2021			
Avondale House	Houston, TX	03/22/2021			
B Dow (Elizabeth Dow)	Richmond, TX	03/22/2021			
Baked With Confidence	Houston, TX	03/22/2021			
BakerRipley	Houston, TX	03/22/2021			
Bard in a Box (Laura Moreno)	Houston, TX	03/22/2021			
Basic IDIQ	Houston, TX		Viewed	04/16/2021	
BC Houston Career Training Academy, Inc.	Houston, TX	03/22/2021			
BE A CHAMPION, INC.	Houston, TX	03/22/2021			
BE GLAD LLC	San Jose, CA	03/22/2021	No Bid	04/06/2021	04/06/2021
Bearing Fruit Early Childhood Training	HOUSTON, TX	03/22/2021			
Bee Busy Wellness Center	Houston, TX	03/22/2021			
BenCheri Educational Center	Houston, TX	03/22/2021			
Best Practice Associates, Inc.	Houma, LA	03/22/2021			
Bethesda Lutheran Communities	Cypress, TX	03/22/2021			
Black United Fund of Texas	Houston, TX	03/22/2021			
BlackBeltHelp	Chicago, IL	03/22/2021			
Blooming Daisies learning center LLC	Houston, TX	03/22/2021			
BMHR - Better Man HR LLC	SAN ANTONIO, TX	03/22/2021			
Breakthrough Behavioral/Cognitive Interventions	Houston, TX	03/22/2021			
Brentwood Community Foundation (Brentwood Economic Community Develpment Corporation)	Houston, TX	03/22/2021			
Brewer Educational Resources	McKinney, TX	03/22/2021			
Briar Patch	Houston, TX	03/22/2021			
Bridge to Leadership, LLC	Missouri City, TX	03/22/2021			
BRIGHTER FUTURE, INC.	Houston, TX	03/22/2021			
Brighter Futures Counseling and Consulting	Houston, TX	03/22/2021			
BU LANGUAGE AND LEARNING CENTER	Houston, TX	03/22/2021			
Building Blocks Childcare (Crapo, LLC)	Highlands, TX	03/22/2021			
BUSINESS 101 CONSULTANTS & TRAINERS	Houston, TX	03/22/2021			
Cam Fine Art Workshops (Ivan Camarena)	Houston, TX	03/22/2021			
CareerStaff Unlimited	Irving, TX	03/22/2021			
Carnegie Speech	Pittsburgh, PA	03/22/2021			
CC Assessment Services, Inc	Houston, TX	03/22/2021			
Ceila Garcia-Szyszka	Tomball, TX	03/22/2021			
Center for Global Education at Asia Society	new york, NY	03/22/2021			
Center for Student Achievement Solutions	New York, NY	03/22/2021			
Cetrix Technologies LLC	Dover, DE	03/22/2021			
Challenge Island (Aryaah LLC)	Katy, TX	03/22/2021			
CHAMPION AWARDS	Weslaco, TX		No Bid	04/13/2021	04/13/2021
Champions	Portland, OR	03/22/2021			
Change Happens	Houston, TX	03/22/2021			
CharacterStrong, LLC	PUYALLUP, WA	03/22/2021			
Chart Chicks LP	Lufkin, TX	03/22/2021			
Child Care Associates	FORT WORTH, TX	03/22/2021			
Childcare Masters LLC	Cypress, TX	03/22/2021			
Children Come Click Education & Technology	Missouri City, TX	03/22/2021			
Chinese Community Center Inc	Houston, TX	03/22/2021			
Christian Life Center Inc.	Kingwood, TX	03/22/2021			
Church I AM	Houston, TX	03/22/2021			
Cindy Puryear Consulting Services (Cindy Puryear)	Houston, TX	03/22/2021			
ClassLink	Clifton, NJ	03/22/2021			
Clear Lake Montessori School Inc.	Houston, TX	03/22/2021			
Club SciKidz Houston (Heir Consulting Group)	Houston, TX	03/22/2021			
Coach Drew's Basketball Camp (Andrew Frieson)	Houston, TX	03/22/2021			
Coatings Specialty Development Lab	Cypress, TX	03/22/2021			
Code Ninjas (Brandb LLC)	Spring, TX	03/22/2021			
Code Park Inc	Houston, TX	03/22/2021			
ColeMinds Mobile	Houston, TX	03/22/2021			
Collaborative for Children	Houston, TX	03/22/2021			
Committee for Children	Seattle, WA	03/22/2021			

Community Family Centers	HOUSTON, TX	03/22/2021			
COMMUNITY PARTNERS EARLY CHILDHOOD DEVELOPMENT CENTER	HOUSTON, TX	03/22/2021	Submitted	05/07/2021	05/07/2021
CoolSpeak, LLC	Pottstown, PA	03/22/2021			
CoreSphere, LLC	Bethesda, MD		Viewed	05/11/2021	
cre8 Architects (cre8 Incorporated)	Houston, TX		Viewed	05/06/2021	
Creative Concepts for Early Learning (Latanya Elizabeth Atherley)	Converse, TX	03/22/2021			
Crimson Vision Enterprises	Dickinson, TX	03/22/2021			
Crisis Prevention Institute	Milwaukee, WI	03/22/2021			
Cyclone FPV (Cyclone 3D, Inc.)	Spring, TX	03/22/2021	Viewed	05/16/2021	
CypherWorx, Inc.	Rochester, NY	03/22/2021			
Decisions	Houston, TX	03/22/2021			
DeDe Church & Associates, LLC	AUSTIN, TX	03/22/2021			
Defined Learning	Northbrook, IL	03/22/2021			
DGR United	houston, TX	03/22/2021			
DIBSYS Inc	Naperville, IL	03/22/2021			
Donvai Math Educational Services, LLC	Sugar Land, TX	03/22/2021			
Dr. Mary E. White International, LLC	Houston, TX	03/22/2021			
Dr. Mike!	Wimberely, TX	03/22/2021			
Dr. Pope's STEM and Liberal Arts Academy	Pearland, TX	03/22/2021			
Dura Brands, Inc.	Glendale, CA	03/22/2021			
Durotech Inc.	Houston,, TX		Viewed	04/26/2021	
Dynamism Fine Arts of Texas (Dyna Texas)	Houston, TX	03/22/2021			
early alliance learning center	Houston, TX	03/22/2021			
Early Learning & Fitness Academy (Early Learning & Fitness Academy LLC)	Matthews, NC	03/22/2021			
Early Start Development Inc	Humble, TX	03/22/2021			
EB-C Group West	Houson, TX	03/22/2021			
Echelon HTS INC.	Corpus Christi, TX	03/22/2021			
E-Colors in Education	Austin, TX	03/22/2021			
edOpp Solutions LLC	Houston, TX	03/22/2021			
Educate To Edify (Educating While Black)	Pearland, TX	03/22/2021			
Educational Systems Consulting	Binghamton, NY	03/22/2021			
Eduphoric, LLC	Bee Caves, TX	03/22/2021			
EDUStaff, LLC	Grand Rapids, MI	03/22/2021			
Elida Montalvo-Colvin	Houston, TX	03/22/2021			
Ellevation, LLC	Boston, MA	03/22/2021			
E-Logic, Inc.	Washington, DC		No Bid	04/02/2021	04/02/2021
Empower With Purpose	houston, TX	03/22/2021			
Empowered Network Services, LLC	Huffman, TX	03/22/2021			
Empowering Touch Organization	Woodlands, TX	03/22/2021			
Engaged Escapades	Houston, TX	03/22/2021			
ENUBEE CORPORATION	Katy, TX		Viewed	04/14/2021	
Essential Wellness and Balance	Missouri City, TX	03/22/2021			
ET Scholastics, LLC	Houston, TX	03/22/2021			
eTeachingMe (Love N Learn At Home)	Georgetown, TX	03/22/2021			
eTutorsZone LLC	Apex, NC	03/22/2021			
Evelyn Baldauf	Deer Park, TX	03/22/2021			
Evidence Based Classroom Solutions	Lynchburg, VA	03/22/2021			
Ewing Strategic Communications	Houston, TX	03/22/2021			
Explorarama	Texas City, TX	03/22/2021			
Express Children's Theatre	Houston, TX	03/22/2021			
EXPRESSIONS PRODUCTIONS (1972)	Houston (and vicinity), TX	03/22/2021			
Faith Works Consulting Group, LLC	Houston, TX	03/22/2021			
Fazzio Consulting, LLC.	Round Rock, TX	03/22/2021			
Finest Blood	Houston, TX	03/22/2021			
FIRST Educational Resources, LLC	Winneconne, WI	03/22/2021			
Footsteps2Brilliance, Clever Kids University (Footsteps2Brilliance, Inc.)	washington, DC	03/22/2021			
For The Culture Literacy Development	Humble, TX	03/22/2021			
Fors Lux Group (Fors Lux Group Corporation)	Houston, TX	03/22/2021			
Friends of the British Council USA Inc.	Washington, DC	03/22/2021			
Frontiers Integrated (Llewellyn Carter)	Houston, TX	03/22/2021			
Ft Bend Education Center and Afterschool Program	Missouri City, TX	03/22/2021			
Fundamentals	Pearland, TX	03/22/2021			

Gateway Community Church Houston	Houston, TX	03/22/2021
Gazelle Capital, LLC	Saint Petersburg, FL	03/22/2021
GEMS Life Skills	Houston, TX	03/22/2021
Generation Teach Inc.	Boston, MA	03/22/2021
Gene's Machine, INC.	Victoria, TX	03/22/2021
Genesis Education and Training (Erica Washington)	Wharton, TX	03/22/2021
Getting Sorted (G. Yess Fisher & Co., LLC)	The Woodlands, TX	03/22/2021
Gifting Grounds	Houston, TX	03/22/2021
Giggles and Grins Day Care (Children's Gathering Place, LLC)	Humble, TX	03/22/2021
Gimmie A Break Hourly Childcare & Preschool	Webster, TX	03/22/2021
Girls Empowerment Network	Houston, TX	03/22/2021
Girls on the Run Greater Houston	Houston, TX	03/22/2021
Girlstart	Austin, TX	03/22/2021
Glass View of Tech	Spring, TX	03/22/2021
GOD FEARING POWER HOUSE (POWER ROCK COMMUNITY CENTR)	HOUSTON, TX	03/22/2021
Good-Lite Co.	Elgin, IL	03/22/2021
Green Space Learning LLC	Fort Worth, TX	03/22/2021
Grow Minds Consulting LLC	HOUSTON, TX	03/22/2021
Hands of Success	Houston, TX	03/22/2021
Heart Nation Inc	Humble, TX	03/22/2021
Heartwork Trending Counseling and Consulting, PLLC (Heartwork Trending Consulting Services)	Houston, TX	03/22/2021
Helping All Leaders Obtain Success (HALOS) (Helping All Leaders Obtain Success)	Homewood, IL	03/22/2021
HiMac Center for Creative Thinking	Humble, TX	03/22/2021
Histrionix Learning (The Histrionics Company)	Houston, TX	03/22/2021
HITS Theatre	Houston, TX	03/22/2021
Hope Over Hurt	Houston, TX	03/22/2021
Houston Astros	Houston, TX	03/22/2021
Houston Center for Photography	Houston, TX	03/22/2021
Houston E.A Foundation	Houston, TX	03/22/2021
Houston Independent School District	Houston, TX	03/22/2021
Houston Swimming Academy	Houston, TX	03/22/2021
Houston Symphony	Houston, TX	03/22/2021
HTEC-Houstons Training and Education Center, Inc. (Phillips)	Houston, TX	03/22/2021
HYPE Freedom School, Inc.	Houston, TX	03/22/2021
Hypothesis Haven Science Club (Hypothesis Haven LLC)	Houston, TX	03/22/2021
IA-Advanced Telecom Solutions, LLC	Richmond, TX	03/22/2021
IdentiFIE Special Education, LLC	Houston, TX	03/22/2021
IgnitED	Spring, TX	03/22/2021
Illuminate Education	Irvine, CA	03/22/2021
Imagiread (Imagiread Consulting Services LLC)	Pearland, TX	03/22/2021
IMPACT 360	Missouri City, TX	03/22/2021
Infinite Education Solutions	Desoto, TX	03/22/2021
Initiatives for Healthy Communities	Houston, TX	03/22/2021
InnerChange Consulting Group	Houston, TX	03/22/2021
Inner-Link Training & Development Services	Houston, TX	03/22/2021
Innovation Education Center	Houston, TX	03/22/2021
Inquiry by Design, Inc.	Fort Worth, TX	03/22/2021
Instructure, Inc.	Salt Lake City, UT	03/22/2021
Intelligent Minds Development Center	Houston, TX	03/22/2021
Intervene	Houston, TX	03/22/2021
Invest in Yourself Foundation Inc.	Manvel, TX	03/22/2021
Island Driving School	Texas City, TX	03/22/2021
iWRITE (I Write)	Houston, TX	03/22/2021
j. b. adams grade school, inc.	houston, TX	03/22/2021
Jana Ventures (Dr Laura Jana)	Omaha, NE	03/22/2021
Jan's Educational Collaborative (Jan's Educational Collaborativ)	Houston, TX	03/22/2021
Jeans & Jewels Institute	Houston, TX	03/22/2021
Jennifer Michelle Weeks	Cypress, TX	03/22/2021
Jerry Gaither Enterprise	HOUSTON, TX	03/22/2021

Jigsaw Learning LLC (TeachTown)	Woburn, MA	03/22/2021			
JJ's I'm Me Foundation	Houston, TX	03/22/2021			
Joyce Davis/Erin Whitney	Houston, TX	03/22/2021			
JS&D Sports Development Outreach Ministries	Humble, TX	03/22/2021			
Julia C Hester House	Houston, TX	03/22/2021			
K.I.N.D. Girls Mentoring (K.I.ND. Girls Mentoring Program)	Houston, TX	03/22/2021			
K3 Creative Center (Lisa Brown K3 Creative Center Inc)	Houston, TX	03/22/2021			
Kagan Publishing & Professional Development	San Clemente, CA	03/22/2021			
KANKO (Floyd's Chores & Odd Jobs)	Dallas, TX	03/22/2021			
Kaplan Early Learning Company	Lewisville, NC	03/22/2021	Viewed	03/22/2021	
KCE Champions LLC	Portland, OR	03/22/2021			
Keey Group LLC	Rosharon, TX	03/22/2021			
Ken Task	San Antonioc, TX	03/22/2021			
KEW Learning Academy	Houston, TX	03/22/2021			
Keys to Literacy	Rowley, MA	03/22/2021			
Kids N Care	Houston, TX	03/22/2021			
KinderLab Robotics	Waltham, MA	03/22/2021			
Konnecting the Dots	Houston, TX	03/22/2021			
KOOL KIDS DAYCARE (DESKOT LLC)	pasadena, TX	03/22/2021			
KTM Educational Consulting, LLC	San Antonio, TX	03/22/2021			
Lan Nguyen	Houston, TX	03/22/2021			
Launch Point CDC, Inc.	Houston, TX	03/22/2021			
LaVondia Menephee	Houston, TX	03/22/2021			
LEAD Educational Services (William Price)	Missouri City, TX	03/22/2021			
LEAPS AND BOUNDS TUTORIAL CENTERS (Tutorials by Leaps and Bounds)	Houston, TX	03/22/2021			
Learnin' The Ropes (Nick Woodard)	Knoxville, TN	03/22/2021			
Learning Omnivores (William Sommers)	Austin, TX	03/22/2021			
Legends Do Live	Missouri City, TX	03/22/2021			
Let's Dance - Dance Company	Spring, TX	03/22/2021			
Let's Learn Christian Learning Center, Inc. (Let's Learn Christian Learning Center, Inc)	Baytown, TX	03/22/2021			
Levy's Tutorial and Enrichment Center (Mary Baumann)	Houston, TX		No Bid	04/01/2021	04/01/2021
Licensed To Solve (Dukes Global Works, INC)	CROSBY, TX	03/22/2021			
Lifetime Consulting Services (Mona Lisa Chambers)	Houston, TX	03/22/2021			
Lisa K Bailey	Missouri City, TX	03/22/2021			
Love 2 the Max	Houston, TX	03/22/2021			
Lovescaping LLC	Houston, TX	03/22/2021			
LQI Consulting Group, LLC	Round Rock, TX	03/22/2021			
Lucy Anderson	Houston, TX	03/22/2021			
M.E.N. (Mentoring, Educating & Nurturing) Incorporated (MEN Inc.)	Houston, TX	03/22/2021	No Bid	05/14/2021	05/14/2021
Magic Software Pvt Ltd	New York, NY	03/22/2021			
Making It Better	Houston, TX	03/22/2021			
Marilyn Christensen	Houston, TX	03/22/2021			
Math-A-Matics Tutoring,LLC	Houston, TX	03/22/2021			
Mathpal Tutorial Services	Macomb, MI	03/22/2021			
MatlScience, Inc	Dallas, TX	03/22/2021			
McLean Hospital (The McLean Hospital Corporation)	Belmont, MA	03/22/2021			
MI3 Center	Houston, TX	03/22/2021			
Mia R. Williams	Houston, TX	03/22/2021			
Michelle's Professional Cleaning Services LLC (Tammy Freeman)	parkton, NC		Viewed	05/13/2021	
Minding YOB Services, LLC	Arlington, TX	03/22/2021			
Mitchell Jones Community Development Organization	Houston, TX	03/22/2021	Viewed	05/07/2021	
MMECA (1968)	Missouri City, TX	03/22/2021			
Mobile Ed Productions, Inc	Redford, MI	03/22/2021			
Mondo Publishing	New York, NY	03/22/2021			
MoonLyte Treats LLC	houston, TX	03/22/2021			
Moore Counseling and Psychological Services (Lorenzo Moore)	Houston, TX	03/22/2021			

MPO Solutions LLC	Arlington, TX	03/22/2021			
Mustang Sally Driving School	Kingsville, TX	03/22/2021	Viewed	03/23/2021	
Mutimedia Solutions, Inc.	Naples, FL	03/22/2021			
NAO GLOBAL Health LLC	Houston, TX	03/22/2021			
NationSync (NationSync Corporation)	Houston, TX	03/22/2021			
NAYO,INC	Houston, TX	03/22/2021			
Nearpod Inc.	Dania Beach, FL	03/22/2021			
NEDRP, LLC (RD360 EDUCATIONAL CONSULTING)	Canyon Lake, TX	03/22/2021			
NeNe's Kiddie Kollege (Taps Unlimited, Inc)	HOUSTON, TX	03/22/2021			
New Spectrum Educational Consultants (Civil Society Educational Consultants)	Houston, TX	03/22/2021			
New Teacher Center	Santa Cruz, CA	03/22/2021			
Newsela (Newsela, Inc.)	New York, NY	03/22/2021			
Nexplore USA	Aventura, FL	03/22/2021			
NO EGO APPAREL (NO EGO INC)	AUSTIN, TX	03/22/2021			
NU HEIGHTS	Cypress, TX	03/22/2021			
NuHealth, Inc.	Houston, TX	03/22/2021			
Nurture to Blossom Services, Inc.	Houston, TX	03/22/2021			
Oak Hill Technology, Inc.	Driftwood, TX	03/22/2021			
Office Shines (CallWorksMedia,LLC)	Stafford, TX		Viewed	03/28/2021	
Ondi Love Center Ministries	Houston, TX	03/22/2021			
Optima Train (Delwar Enterprises LLC)	Houston, TX	03/22/2021			
Optimum Nurse Aid Skills Training	Houston, TX	03/22/2021			
Ozeal Consulting Group (Oziel Enriquez)	Sugar Land, TX	03/22/2021			
Pals Activity Center (Jay Hari Corporation)	Pasadena, TX	03/22/2021			
Parker and Jamison LLC	Irving, TX	03/22/2021			
Pasadeana Independent School District	Pasadena, TX	03/22/2021			
Paxen Publishing, LLC	Indian Harbour Beach, FL	03/22/2021			
PCS Edventures (PCS Education Systems, Inc)	Boise, ID	03/22/2021			
Perpetual Motion Studios, LLC	Dallas, TX	03/22/2021			
Personal Touch Therapy (Shontai Thomas)	Houston, TX		Viewed	04/29/2021	
PESG of Texas	Houston, TX	03/22/2021			
Phil-Paul Tax Services	Houston, TX	03/22/2021			
Pinnacle Workforce Strategies	Tucson, AZ	03/22/2021			
Pittman Training (Vision Educational Solutions)	Dallas, TX	03/22/2021			
PopSmart Technologie, LLC (PopSmart Technologies,LLC)	Farmers Branch, TX		No Bid	03/31/2021	03/31/2021
Porter Brown Associates	Alachua, FL	03/22/2021			
PositiveKidsToday (CultureCre8ionLLC)	Montgomery, TX	03/22/2021			
Powell-Leon, LLP	Austin, TX	03/22/2021			
Presidential Staffing Solutions	San Antonio, TX	03/22/2021			
Prime Central Store (Waretrack, Inc.)	HOUSTON, TX	03/22/2021			
Productive Ventures	Spring, TX	03/22/2021			
Providence Vocational Inc. (N/A)	HOUSTON, TX	03/22/2021			
PS Ellinopoula LTD	Oakland, CA	03/22/2021			
Pure Tennis LLC	Southeast Marietta, GA	03/22/2021			
Purpose Kids (Fellowship of Purpose Early Childhood Learning Center)	Channelview, TX	03/22/2021	Viewed	03/23/2021	
Q&A Academics Are Us	Humble, TX	03/22/2021			
Rainbow Institute of Childcare Education	San Antonio, TX	03/22/2021			
Ramos & Harrison	Corpus Christi, TX	03/22/2021			
RaRa Foundation Inc	Houston, TX	03/22/2021			
Rebecca Galloway (Kid Kix)	Cypress, TX	03/22/2021			
Refrigeration Technologies, LLC	Pottstown, PA		No Bid	05/06/2021	05/06/2021
Reliable R&R Training Services	Dallas, TX	03/22/2021			
Remember When Kids Were Kids (Jaelijah)	Spring, TX	03/22/2021			
Remy Dillenseger	Houston, TX	03/22/2021			
Resources Inspiring Success and Empowering	Houston, TX		Viewed	05/06/2021	
Roslane Mc Coy	Houston, TX	03/22/2021			
RossHaywood Training & Consulting	Houston, TX	03/22/2021			
RTI International (Research Triangle Institute)	Research Triangle Park, NC	03/22/2021			
RUSSELL'S EDUCATIONAL CONSULTING	FORT WORTH, TX	03/22/2021			
Sabari Tech Solutions LLC	Richmond, TX		Viewed	04/14/2021	
Safe Place Outreach	Houston, TX	03/22/2021			
Safer Schools Together (SST USA Inc.)	Bellingham, WA	03/22/2021			
Saturn Hoops	Houston, TX	03/22/2021			

Savannah Blue Arts & Outreach	Houston, TX	03/22/2021			
Schools Cubed	Arvada, CO	03/22/2021			
Science of Sport	Tucson, AZ	03/22/2021			
Second Chance Technology Edge High School	Houston, TX	03/22/2021			
Seeds to STEM	Dallas, TX	03/22/2021			
Sensei's School of Martial Arts	Houston, TX	03/22/2021			
Shaneka Smith	Houston, TX	03/22/2021			
SHAPE Community Center, Inc.	Houston, TX	03/22/2021			
Shmoop University, Inc.	Scottsdale, AZ	03/22/2021			
SilkWeb Consulting and Development, LLC	Scottsdale, AZ	03/22/2021			
SimiDigi Inc	Garland, TX	03/22/2021			
SimplyDigi.com, Inc.	Albuquerque, NM	03/22/2021			
Smajic LLC	Greenbelt, MD	03/22/2021			
Snappet Inc	New York, NY	03/22/2021			
Solel International	Houston, TX	03/22/2021			
Something New Dance	Fulshear, TX	03/22/2021			
South Region Driving School LLC	League City, TX	03/22/2021			
Southern Dynamic Resources	Lithonia, GA	03/22/2021			
Southwest Glen Mission	Houston, TX	03/22/2021			
Southwest Schools (Educational Leadership, Inc.)	HOUSTON, TX	03/22/2021			
SPDF KIDS	Houston, TX	03/22/2021			
Spur Employment, Inc.	HUNTSVILLE, AL	03/22/2021			
Square One Learning	Sugar Land, TX	03/22/2021			
SSG-MUSIC	LAS VEGAS, NV	03/22/2021			
Star Montessori School and Day Care	Pasadena, TX	03/22/2021			
Steam Kidstitute (Insight Community Resources Inc)	Houston, TX	03/22/2021			
STEM Urban Perspective (Science, Technology, Engineering with an Urban Perspective)	Humble, TX	03/22/2021			
Sterling Empowerment	HOUSTON, TX	03/22/2021	Viewed	05/11/2021	
Sterling Therapy & Rehabilitation	SUGAR LAND, TX	03/22/2021			
Steve Spangler Inc.	Littleton, CO	03/22/2021			
Stirring Up GIfts Children Center	Channelview, TX	03/22/2021			
Stone Oak Solutions, LLC	New Braunfels, TX	03/22/2021			
Stream Of Life Christian Academy Inc	BAYTOWN, TX	03/22/2021			
Successful Starters Learning Academy II	Houston, TX		Submitted	05/14/2021	05/14/2021
Supporting Educators Daily	Missouri City, TX	03/22/2021			
Supportive Educational Services, Inc.	Houston, TX	03/22/2021			
Susan M. Catlett, Ph.D., BCBA-D	Houston, TX	03/22/2021			
SWA International Company	Houston, TX	03/22/2021			
Sylvan Learning, Inc.	Baltimore, MD	03/22/2021			
Table SALT Group	Houston, TX	03/22/2021			
Tackle Tutoring	Houston, TX		Viewed	04/07/2021	
TADA Kids LLC	Houston, TX	03/22/2021			
Talento Bilingue de Houston	Houston, TX	03/22/2021			
Teach Woke, LLC	Houston, TX	03/22/2021			
Teacher Direct (TDSA, LLC)	Birmingham, AL	03/22/2021			
Teaching Strategies, LLC	Bethesda, MD	03/22/2021	Viewed	03/24/2021	
Teachstone Training, LLC	Charlottesville, VA	03/22/2021	Viewed	03/22/2021	
Texans Together Education Fund Inc	Houston, TX	03/22/2021			
Texas 4-H Youth Foundation	College Station, TX	03/22/2021			
Texas Center for the Missing	Houston, TX	03/22/2021			
Texas Speech Therapy (Essential Texas Speech Therapy, PLLC)	Missouri City, TX	03/22/2021			
The Clariden School	Southlake, TX	03/22/2021			
The Danielson Group	Chicago, IL	03/22/2021			
The E2 Group, Inc.	Sugar Land, TX	03/22/2021			
The Education Partners (GEMS/The Education Partners)	New York, NY	03/22/2021			
The Gibson Lupus Resource Center	Houston, TX	03/22/2021			
The Harris Foundation	Houston, TX	03/22/2021			
The I Love U Guys Foundation	Conifer, CO	03/22/2021			
The Life Excelerator, Inc.	AUSTIN, TX	03/22/2021			
The McMikle Group, LLC	Hartford, CT	03/22/2021			
The National Behvioral Intervention Team Association	King of Prussia, PA	03/22/2021			
The PlayWell Group, Inc.	Dallas, TX		Viewed	05/10/2021	

The station of Imagination child care llc	houston, TX	03/22/2021			
The Storyboard	Parker, CO	03/22/2021			
Therapy Consultants (MedPerm Placement Inc)	Houston, TX	03/22/2021			
Theresa Harris	HOUSTON, TX	03/22/2021			
thinkLaw (CS Educational Services, LLC)	Las Vegas, NV	03/22/2021			
Thomas Educational Solutions	Pearland, TX	03/22/2021	No Bid	04/23/2021	04/23/2021
Thriv & GROE Academy, LLC	Houston, TX	03/22/2021			
Tier One Learning, LLC	Sugar Land, TX		Unsubmitted	04/25/2021	
Ties Required Plus	Houston, TX	03/22/2021			
TouchView Inc	Brockton, MA	03/22/2021			
Tour-A-Culture	Houston, TX	03/22/2021			
Training and Leadership Consulting	Houston, TX		Viewed	05/04/2021	
Trezvant Academy, Inc	Houston, TX	03/22/2021			
Trice Education Resources Inc.	Sugar Land, TX	03/22/2021			
TSC COGIC	houston, TX	03/22/2021			
Tutor Doctor (Frias Business Group, Inc.)	Houston, TX	03/22/2021			
Tynker	Mountain View, CA	03/22/2021			
U.S Electronics recycling Center Inc (Isaac F Sunnday)	Houston, TX	03/22/2021			
U.S. Dream Academy, Inc	Columbia, PA	03/22/2021			
UNTAPPED Genius	Missouri City, TX	03/22/2021			
UP Educational Consulting	Conroe, TX	03/22/2021			
Uplift K12	Houston, TX	03/22/2021			
Urban Enrichment Institute	Houston, TX	03/22/2021			
Urban Outreach, Inc.	Houston, TX	03/22/2021			
USATestprep, LLC	Atlanta, GA	03/22/2021			
Velvet Rope Experience (VRE Business Soultions)	Houston, TX	03/22/2021			
Victory Group	Houston, TX	03/22/2021			
W. W. Norton & Company, Inc.	New York, NY	03/22/2021			
Waldorf Publishing LLC	Grapevine, TX	03/22/2021			
Washoe County School District	Reno, NV	03/22/2021			
Waterford Research Institute	Sandy, UT	03/22/2021			
Watkins & Associates Consulting Services LLC.	Houston, TX	03/22/2021			
Wellspring Family & Community Institute	Houston, TX	03/22/2021			
Wesley Community Center (Wesley Community Center Inc. of Houston, Texas)	Houston, TX	03/22/2021			
Wi Code (School Papr LCC)	Houston, TX	03/22/2021			
Willow Tree Early Education Team	Missouri City, TX	03/22/2021			
Workshop Houston	Houston, TX	03/22/2021			
Wright One Training	Flower Mound, TX	03/22/2021			
Write Wise Communications, LLC (Isbell)	Houston, TX	03/22/2021			
Writers in the Schools	Houston, TX	03/22/2021			
WRM Development	Selma, TX	03/22/2021			
Wylie Construction Services	Humble, TX		No Bid	05/07/2021	05/07/2021
Yolah - Yolandra Drake	Houston, TX	03/22/2021			
Young Women Christian Association of Houston	Houston, TX	03/22/2021			
Youth Achieving through Service and Sports, Inc. (YASS)	Houston, TX	03/22/2021			
Youth Debate League (MDG Gulf Coast, LLC)	Missouri City, TX	03/22/2021			
Youthlight, Inc.	Chapin, SC	03/22/2021			
YR Testing Account	Everywhere, TX		Viewed	05/05/2021	
Zenith Learning (ZENITH PREMIER, INC.)	Houston, TX	03/22/2021			
Zion Redemption	Houston, TX	03/22/2021			

External Invitations

Participant Detail

Regular Board Meeting			**6.F.4.**
Meeting Date:	June 16, 2021		
Title:	Contract Award for 21/005IA-3 for CASE for Kids Content Area Services and Trainers		
Submitted For:	Kendra Jackson, Purchasing	**Submitted By:**	Inga Ash
Recommended Action:	Approve	**HCDE Goal(s):**	1. Impact education/respond to evolving needs 2. Deliver value responsibly 3. Advocate for learners through innovation
Additional Resource Personnel:	Lisa Caruthers, Dr. Amezcua, Kendra Jackson, Inga Ash	**Facilities/Technology Approval Needed?:**	

Information

Posted Agenda Item:

Consider approval of Contract Award for job no. 21/005IA-3 for CASE for Kids Content Area Services and Trainers with the following vendors: edOpp Solutions, LLC; kid-grits, LLC; and Lakeshore Learning Materials (Lakeshore Equipment Company) for the period of 07/01/2021 through 06/30/2026.

Subject:

CASE for Kids Content Area Services and Trainers

Rationale:

The process enacted was Request for Proposal (RFP) to acquire proposals from vendors to provide CASE for Kids Content Area Services and Trainers. One thousand and Three hundred and Fifty-eight (1358) invitations were extended for proposals. Four (4) responses were received from vendors. Each response was reviewed for compliance with the requirements of RFP no. 21/005IA-3. All responses that met the criteria and requirements of the RFP were evaluated and scored. Three (3) vendors offering the best value to HCDE/CASE for Kids was selected for award.

HCDE/CASE for Kids recommends award of a five (5) year contract from 07/01/2021 through 06/30/2026 to the vendors stated above in Posted Agenda Item. This contract is governed by Texas Education Code 44.031.

Fiscal Impact

Attachments

Board Recommendation

EC Form

Evaluation Summary

Supplier Participation Detail

Form Review

Inbox	Reviewed By	Date
Purchasing (Originator)	Kendra Jackson	06/01/2021 01:06 PM
Purchasing (Originator)	Kendra Jackson	06/01/2021 01:44 PM

Harris County Department of Education
Business Office /Purchasing Division
Job (Bid-Proposal) Recommendation Form
Program Review

[This form is used to document due diligence by Recommendation Committee]

To: **Purchasing Division**

From: **Recommendation Committee**

Jacqueline Chavez
Michael Wilson
Kendra Jackson
Kathleen Evans

Job (Bid or RFQ#) and Name: 21/005IA-3 CASE for Kids Content Area Services and Trainers

Board Meeting Date: June 16, 2021

Date: May 27, 2021

Procurement Requirements Available:

Check One

_____ Under $2,500 (Requires Division Director and Asst Supt. Approval)
_____ From $2,500 to $25,000 (Requires Buyer, Purchasing Director/CFO Approval)
___X__ Over $50,000 (Requires Board Approval)

I certify that I have reviewed the attached Job (bid or RFP) and certify that all of my actions as a Recommendations Committee Member are within the procurement requirements in accordance with local Board Policies (CH local/legal) and legal (federal and state) policies and administrative guidelines set by the Business Office and Purchasing Division.

I certify that I have adhered to the Purchasing Policies of HCDE concerning the review of this job (bid or RFP) to include policies on conflict of interest (CIQ).

I certify that I am aware of all purchasing policies (CH Local and CH Legal) and administrative procedures of HCDE.

I certify that I am aware of the penalties of not following the purchasing policies and procedures and in specific with section 44.032 of the Texas Education Code which deals with the penalties related to sequential or component purchases.

I further certify that I recommend the issuance of a purchase order after Board approval and execution of a contract.

(Note: This form is required of all jobs (bids and RFPs) prepared by the Purchasing Division)

Justification:

Job no. 21/005IA-3

This RFP was advertised to acquire CASE for Kids Content Area Services and Trainers

Invitation to propose were sent to 1358 vendors. HCDE received 4 responses and 3 vendors are being recommended for an award.

The following vendors are being recommended for an award beginning July 1, 2021:

- edOpp Solutions LLC
- kid-grit, LLC
- Lakeshore Learning Materials (Lakeshore Equipment Company)

Harris County Department of Education
Business Office /Purchasing Division
EC Form
Effectiveness and Compliance Review

[This form is used to document due diligence by Buyer]

To: Purchasing Audit File and Jesus J. Amezcua, Ph.D., CPA, Assistant Supt. for Business

From: Inga Ash – Purchasing Coordinator

Job- Bid or RFP# and Name: 21/005IA-3 CASE for Kids Content Area Services and Trainers

Board Meeting Date: June 16, 2021

Date: May 27, 2021

Procurement Requirements Applicable:

Check One

_____ Under $2,500 (Requires Division Director and Asst Supt. Approval)
_____ From $2,500 to $49,999 (Requires Buyer, Purchasing Director/CFO Approval)
___X___ Over $50,000 (per CH Local)
_____ Cooperative Programs (Requires Board Approval)

I certify that I have reviewed the attached job (bid or RFP) and certify that all of my actions as a Recommendations Committee Member are within the procurement requirements in accordance with local Board Policies (CH local/legal) and legal (federal and state) policies and administrative guidelines set by the Business Office and the Purchasing Division.

I certify that I have adhered to the Purchasing Policies of HCDE concerning the review of this job (bid or RFP) to include policies on conflict of interest.

I certify that I am aware of all purchasing policies (CH Local and CH Legal) and administrative procedures of HCDE.

I certify that I am aware of the penalties of not following the purchasing policies and procedures and in specific with section 44.032 of the Texas Education Code which deals with the penalties related to sequential or component purchases.

I further certify that I recommend the issuance of a purchase order after Board approval and execution of a contract.

(Note: This form is required of all jobs (bids and RFPs) prepared by HCDE Purchasing Division)

Evaluation Summary - 21/005IA-3 CASE for Kids Content Area Services and Trainers	Weighted Valued	BE GLAD	edOpp Solutions LLc	kid-grits, LLC	Lakeshore Learning Materials
Price	25	12.50	20.00	16.25	16.25
Reputation of Vendor and of Vendor's goods and/or services	20	18.75	20.00	18.75	20.00
Quality of vendor's goods and service	25	21.25	22.50	23.75	22.50
Extent to which the goods and/or services meet HCDE needs	25	16.25	21.25	21.25	23.75
Vendor's past relationship with HCDE	5	0.00	5.00	5.00	5.00
Impact on the ability of HCDE to comply with laws and rules relating to HUBs	0	0.00	0.00	0.00	0.00
Total long-term cost to HCDE to acquire Vendor's goods and/or services	0	0.00	0.00	0.00	0.00
For a contract for goods and services, other than goods and services related to telecommunications and information services, building construction and maintenance, or instructional materials, whether the Consultant or the Consultant's ultimate parent company or majority owner: (A) has its principal place of business in this state; or (B) employs at least 500 persons in this state	0	0.00	0.00	0.00	0.00
Other (Previous Work with Governmental Agency)	0	0.00	0.00	0.00	0.00
Total	**100**	68.75	88.75	85.00	87.50
			Award	**Award**	**Award**

Harris County Department of Education
Participation Detail as of 5/28/2021 03:20:18 PM (CT)

Bid Information

Bid Creator	Inga Ash
Email	iash@hcde-texas.org
Phone	
Fax	

Bid Number	21/005IA-3
Title	CASE for Kids Content Area Services and Trainers
Bid Type	Request for Proposal
Issue Date	3/22/2021 02:30 PM (CT)
Close Date	5/18/2021 02:00:00 PM (CT)

Participation Summary

Company Name	City, State	Invitation Date	Status	Status Date	Response Date
@RISK Technologies	Dallas, TX	03/22/2021			
2 Inspire Peace	Dallas, TX	03/22/2021			
2*2*4 Solutions Education Consulting Service	Red Oak, TX	03/22/2021			
365 Media (365 Media LLC)	Portsmouth, NH	03/22/2021			
365 Paving & Construction LLC	Mission, TX	03/22/2021			
3rd I Process FX	Houston, TX	03/22/2021			
4.0 GPA	Houston, TX	03/22/2021			
4142 Youth Development Services	ROSHARON, TX	03/22/2021			
4kboards	Keller, TX	03/22/2021			
4W Solutions, Inc	Houston, TX	03/22/2021			
5G Solutions (Mahalakshmi Solutions LLC)	cypress, TX	03/22/2021			
5Works, Inc.	Houston, TX	03/22/2021			
7Mindsets	Roswell, GA	03/22/2021			
806 Technologies, Inc.	Plano, TX	03/22/2021			
A & R Holdings, LLC	Jacksonville, FL	03/22/2021			
A Community Help In Life Development Village (A C.H.I.L.D.'s Village)	Kingwood, TX	03/22/2021			
A,N,H. Consulting, LLC.	New Orleans, LA	03/22/2021			
A. Bargas & Associates, LLC	San Antonio, TX		Viewed	04/06/2021	
A.I.M. (Assessment Intervention Management, LLC)	San Antonio, TX	03/22/2021			
A.I.R. Project	Austin, TX	03/22/2021			
AAA Painting	Houston, TX	03/22/2021			
Abelitoart Appreciation (Abel Garza)	Houston, TX	03/22/2021			
Abletek (Able Technologies, Inc.)	Crosby, TX	03/22/2021			
Above & Beyond Learning, Inc.	Homestead, FL	03/22/2021			
ABRAKADOODLE (ARTESTA LLC)	Houston, TX	03/22/2021			
Abundance Educational Consulting, LLC	Humble, TX	03/22/2021			
AC Language School (Chavez & Associates)	Sugar Land, TX	03/22/2021			
Academic Coaching, Inc.	Houston, TX	03/22/2021			
Academic Learning Company (Velazquez Press)	El Monte, CA	03/22/2021			
Academy of Exceptioonal Healthcare Training	Houston, TX	03/22/2021			
Aceves Communications	Houston, TX	03/22/2021			
Achor Counseling & Associates LLC	HOUSTON, TX	03/22/2021			
ACS Engineering & Safety	Spring, TX	03/22/2021			
Acting for All (AFA)	Missouri City, TX	03/22/2021			
Active Minds Academy	Baytown, TX	03/22/2021			
Acumen Enterprises, Inc.	Desoto, TX	03/22/2021			
AdaptiveX (Test4Me LLC)	Glenarden, MD	03/22/2021			
Adele's Coaching and Consulting	Missouri City, TX	03/22/2021			
Adira LLC	Savannah, TX	03/22/2021			
AdjuStar Services, Inc.	Houston, TX	03/22/2021			
ADMORE BEHAVIORAL THERAPY	Houston, TX	03/22/2021			
Adrian Garcia	Brownsville, TX	03/22/2021			
Advance Plus Therapy Services, LLC	Pasadena, TX	03/22/2021			

Advanced Graphics (MBR, INc.)	Katy, TX	03/22/2021		
Advanced Medical Personnel Services	Broomfield, CO	03/22/2021		
ADVANTAGE BENEFIT SOLUTIONS (Stefanick Insurance Services Inc.)	Houston, TX	03/22/2021		
Advantage Office Products, LLC	Benbrook, TX	03/22/2021		
Adventure Kids Playcare, Inc	Sugarland, TX	03/22/2021		
Adwebvertising, LLC (Nick Covanes)	Katy, TX	03/22/2021		
AECOM (AECOM Technical Services Inc)	Houston, TX	03/22/2021		
AGL (Accompanied by God's Love, Inc)	Houston, TX	03/22/2021		
Agular Systems, Inc.	Austin, TX	03/22/2021		
Aha Education, LLC	Houston, TX	03/22/2021		
Ahead Of The Class Educational Services, Inc.	Richmond, TX	03/22/2021		
Alamo HR	San Antonio, TX	03/22/2021		
Alamo Music Center, Inc.	San Antonio, TX	03/22/2021		
Alba Educational Consulting, LLC	Kingwood, TX	03/22/2021		
Alboum Translation Services (Alboum & Associates, LLC)	Arlington, VA	03/22/2021		
Alegna Technologies, Inc.	Kennesaw, GA	03/22/2021		
Alisha Breakfield	Houston, TX	03/22/2021		
ALL AMERICAN SPECIALTY CONSTRUCTION LLC	IRVING, TX	03/22/2021		
All Educate Learning Resources	Livingston, TX	03/22/2021		
All Printing (All Print & Office supply)	Houston, TX		Viewed	03/26/2021
ALL VALLEY DRUG SCREENS	Brownsville, TX	03/22/2021		
Alliance Financial Ministries, Inc.	Pearland, TX	03/22/2021		
ALPHA Facilities Solutions	San Antonio, TX	03/22/2021		
AlphaGraphics (Lukitas Inc.)	Houston, TX	03/22/2021		
Al-Raza Computing Services (Al-Razaq Computing Services)	Houston, TX, TX	03/22/2021		
ALTERING THE EDUCATION XPECTATION LLC	Evanston, IL	03/22/2021		
Altitude Learning (AltSchool, PBC d/b/a Altitude Learning)	San Francisco, CA	03/22/2021		
Amaanah Refugee Services	Houston, TX	03/22/2021		
aMaezing Marketing Group dba Stryker-Munley Group (aMAEZing Marketing Group)	San Antonio, TX		Viewed	04/22/2021
Amanda Holdsworth Communications	South Lyon, MI	03/22/2021		
Ameex Technolgies Corporation	Schaumburg, IL	03/22/2021		
AMER Technology	San Antonio, TX	03/22/2021		
American Fire Systems Inc.	HOUSTON, TX	03/22/2021		
American Institute of Martial Arts	Houston, TX	03/22/2021		
American Productivity & Quality Center	Houston, TX	03/22/2021		
American Vision Marketing LLC	Stafford, TX	03/22/2021		
Americas Choice Childcare Center	Houston, TX	03/22/2021		
America's Foundation for Chess	Bellevue, WA	03/22/2021		
Amparo Consulting & Design	Grand Junction, CO	03/22/2021		
ampiO Solutions (ampiO LLC)	Dallas, TX	03/22/2021		
Ample Computer Services Inc	Huntsville, TX	03/22/2021		
Amtek Consulting LLC	Dallas, TX	03/22/2021		
AMTEX Security Inc.	Corpus Christi, TX	03/22/2021		
AMX SchoolView	Helotes, TX	03/22/2021		
Anastasia Ruano (Anastasia Alexander)	Channelview, TX	03/22/2021		
Anew Psychological Services, PLLC	Houston, TX	03/22/2021		
AnLar, LLC	Arlington, VA	03/22/2021		
Ann Marie Harbour	Richmond, TX	03/22/2021		
Another Chance Behavioral Consultants LLC	Conroe, TX	03/22/2021		
Anthropology Arts (Voices Advance LLC DBA anthropology arts)	Brooklyn, NY	03/22/2021		
Aogo Tech Services	Richmond, TX	03/22/2021		
APIA Source (APIA Source LLC)	Saginaw, TX	03/22/2021		
Apollo After School (Apollo After School Inc)	Chicago, IL	03/22/2021		
Apple Books	Mankato, MN	03/22/2021		
Apple Developmental Health	Houston, TX	03/22/2021		
Applications Software Technology Corporation	Naperville, IL	03/22/2021		
Appropriate Development Technology, Inc	Houston, TX	03/22/2021		
Aptim Environmental & Infrasture	Baton Rouge, LA	03/22/2021		
ardurra group	houston, TX	03/22/2021		

Argument-Driven Inquiry	Austin, TX	03/22/2021			
Argus Talent	Houston, TX	03/22/2021			
Armand Bayou Nature Center Inc	Houston, TX	03/22/2021			
ARRAY	Bellaire, TX	03/22/2021			
ART IN HISTORY, INC.	STOCKBIDGE, GA	03/22/2021			
Arts Alive! Inc (ARTS ALIVE!)	Houston, TX	03/22/2021			
ASAP Business Services (Accurate Standards Available Professionals Business Services, LLC)	Houston, TX	03/22/2021			
ASAP Roofing (Koppel & Kozel, LLC)	Tyler, TX	03/22/2021			
ASD Consultants, Inc.	Austin, TX	03/22/2021			
ASmart Consulting	Houston, TX	03/22/2021	Viewed	04/23/2021	
Aspire Works LLC	San Antonio, TX	03/22/2021			
Assad Khoury Group	Cherry Hill, NJ	03/22/2021			
AssetGenie, Inc. (AGiRepair and AGParts Education)	Greensburg, PA	03/22/2021			
Assoc for the Advancement of Mexican Americans (AAMA)	Houston, TX	03/22/2021	Viewed	05/18/2021	
AST Corporation (Applications Software Technology Corporation)	Naperville, IL	03/22/2021			
Astrid Emily Francis	Concord, NC	03/22/2021			
Astrov & Associates	Frisco, TX	03/22/2021			
AT&T Mobility LLC	Bellaire, TX	03/22/2021			
Atkins Powerhouse Consulting LLC	Fort Worth, TX	03/22/2021			
Atlas Civil Engineering PLLC	Houston, TX	03/22/2021			
Atomic Learning	Little Falls, MN	03/22/2021			
Atterro	Houston, TX	03/22/2021			
AUSTIN LEARNING CENTER (CANDEO, LLC)	AUSTIN, TX	03/22/2021			
Avant Solutions	CROSBY, TX	03/22/2021			
Avid Systems LLC	Washington, DC	03/22/2021			
Avistas (Avistas Business Engineering LLC)	Irving, TX	03/22/2021			
Avondale House	Houston, TX	03/22/2021			
Axess USA Telecom, LLC	Houston, TX	03/22/2021			
B Dow (Elizabeth Dow)	Richmond, TX	03/22/2021			
Baked With Confidence	Houston, TX	03/22/2021			
BakerRipley	Houston, TX	03/22/2021			
Balance Companies (Balance Group, LLC)	Houston, TX	03/22/2021			
Bara Infoware Inc.	Danville, CA	03/22/2021			
Barbara Cargill	The Woodlands, TX	03/22/2021			
Bard in a Box (Laura Moreno)	Houston, TX	03/22/2021			
Barranco Educational Assessment, Counseling, and Consulting Svcs., PLLC	Montgomery, TX	03/22/2021			
Barstone, Inc.	San Antonio, TX	03/22/2021			
Battleground WTS	Houston, TX	03/22/2021	Viewed	03/23/2021	
Bayou City Play	Houston, TX	03/22/2021			
BC Houston Career Training Academy, Inc.	Houston, TX	03/22/2021			
BCA DX LABORATORY	Livingston, TX	03/22/2021			
BCS Consulting	Humble, TX	03/22/2021			
BE A CHAMPION, INC.	Houston, TX	03/22/2021			
BE GLAD LLC	San Jose, CA	03/22/2021	Submitted	05/12/2021	05/12/2021
BEAL Safety and Performance	Sugar Land, TX	03/22/2021			
Bearing Fruit Early Childhood Training	HOUSTON, TX	03/22/2021			
Because Houston Loves You	Houston, TX	03/22/2021			
Bedden & Associates, LLC (Bedden)	Richmond, VA	03/22/2021			
Bee Busy Wellness Center	Houston, TX	03/22/2021			
Belhaven Consulting Inc	MCDONOUGH, GA	03/22/2021			
Bell and Smarts	Broken Arrow, OK	03/22/2021			
Bell Tech Career Institute, Inc.	Houston, TX	03/22/2021			
BellXcel	Westwood, MA	03/22/2021			
BenCheri Educational Center	Houston, TX	03/22/2021			
BenefitScape (Benefit Coordinators of America, LLC)	Natick, MA	03/22/2021			
BENNETT MANAGEMENT SOLUTIONS LLC	Spring, TX	03/22/2021			
Best Practice Associates, Inc.	Houma, LA	03/22/2021			
Bethesda Lutheran Communities	Cypress, TX	03/22/2021			
BHT SOLUTIONS (BLUEBERY HAWAII TECHNOLOGY SOLUTIONS LLC)	CYPRESS, TX	03/22/2021			
BIAS Corporation	Atlanta, GA	03/22/2021			

Bio-Rad Laboratories, Inc	Hercules, CA	03/22/2021		
Black Topaz Consulting	Austin, TX	03/22/2021		
Black United Fund of Texas	Houston, TX	03/22/2021		
BlackBeltHelp	Chicago, IL	03/22/2021		
Blackstone Technology Group	San Francisco, CA	03/22/2021		
Blaze Technology, LLC	Spring, TX	03/22/2021		
BlazinBrook Preparatory School of The Artz	Houston, TX	03/22/2021		
BLEEK TECHNOLOGIES	Humble, TX	03/22/2021		
Blooming Daisies learning center LLC	Houston, TX	03/22/2021		
BLU PHIRE RESEARCH INSTITUTE INC	HOUSTON, TX	03/22/2021		
Blue Door Networks, LLC	Herndon, VA	03/22/2021		
BluGreen Pest Control	Wallis, TX	03/22/2021		
BMHR - Better Man HR LLC	SAN ANTONIO, TX	03/22/2021		
BOLDplanning (BOLDplanning, inc)	Nashville, TN	03/22/2021		
Bond Program Management Services	Richards, TX	03/22/2021		
Bone Clones, Inc.	Chatsworth, CA	03/22/2021		
BookerDezigns	Richmond, TX	03/22/2021		
Bookwhisperer,Inc. (Donalyn Miller)	Colleyvile, TX	03/22/2021	Viewed	04/15/2021
Boundaryless Enterprises, LLC	Houston, TX	03/22/2021		
Bracane Company	Plano, TX	03/22/2021		
Brahmarsk Corporation	Sugar Land, TX	03/22/2021		
BrainStorm Advanced Learning Systems	Mansfield, TX	03/22/2021		
Brainy Learning Club	Katy, TX	03/22/2021		
Brandi Spencer Consulting	Spring, TX	03/22/2021		
Brandi T. Brown	Manvel, TX	03/22/2021		
Braun Intertec Corporation	Houston, TX	03/22/2021		
Brave The Elements (The Children's Carousel Academy)	Desoto, TX	03/22/2021		
Breakthrough Behavioral/Cognitive Interventions	Houston, TX	03/22/2021		
Brentwood Community Foundation (Brentwood Economic Community Develpment Corporation)	Houston, TX	03/22/2021		
Brewer Educational Resources	McKinney, TX	03/22/2021		
Briar Patch	Houston, TX	03/22/2021		
Bricks 4 Kidz Cypress (CY Bratz LLC)	Cypress, TX	03/22/2021		
Bridge to Leadership, LLC	Missouri City, TX	03/22/2021		
Bridgepoint Consulting, LLC	Austin, TX	03/22/2021		
BRIGHTER FUTURE, INC.	Houston, TX	03/22/2021		
Brighter Futures Counseling and Consulting	Houston, TX	03/22/2021		
Brilliant POS, LLC	Charlotte, NC	03/22/2021		
Bross Group, LLC	Lakewood, CO	03/22/2021		
Bruce Monical Design	Bacliff, TX	03/22/2021		
BTS Consulting (Business Trade and Services, inc.)	Doral, FL	03/22/2021	Viewed	05/05/2021
BU LANGUAGE AND LEARNING CENTER	Houston, TX	03/22/2021		
Buffalo Bayou Rowing Center	Houston, TX	03/22/2021		
Building Blocks Childcare (Crapo, LLC)	Highlands, TX	03/22/2021		
Building Solutions	dallas, TX	03/22/2021		
bulb Inc.	Lafayette, CO	03/22/2021		
Burch Energy Services	Lafayette, OR	03/22/2021		
Bureau of Education & Research	Bellevue, WA	03/22/2021		
Burgeon IT Services LLC	Wilmington, DE	03/22/2021		
BUSINESS 101 CONSULTANTS & TRAINERS	Houston, TX	03/22/2021		
Business Continuity Consultants, LLC	Covington, LA	03/22/2021		
BUTTON UP GLOBAL	Houston, TX	03/22/2021		
C Change Consulting	Houston, TX	03/22/2021		
C SOLX LLC	Houston, TX	03/22/2021		
C1S Group, Inc.	Dallas, TX	03/22/2021		
cain & co llc	Concord, TX	03/22/2021		
Calence, LLC dba Insight Networking	Tempe, AZ	03/22/2021		
CALPAA Inc (CALPAA, Inc)	Seattle, WA	03/22/2021		
Cam Fine Art Workshops (Ivan Camarena)	Houston, TX	03/22/2021		
CampusEAI	Cleveland, OH	03/22/2021		
Canyon Insurance Group	Houston, TX	03/22/2021		
Caperton-Brown & Poole Consulting	Ft. Pierce, FL	03/22/2021		
Capitol Region Education Council	Hartford, CT	03/22/2021		
Career Resource Center	HUMBLE, TX	03/22/2021		
CareerStaff Unlimited	Irving, TX	03/22/2021		

Carmen A. Handy	Corpus Christi, TX	03/22/2021			
Carmen S. Sandoval (Maria del Carmen Sandoval)	San Antonio, TX	03/22/2021			
Carnegie Speech	Pittsburgh, PA	03/22/2021			
Carol Cooper dba N&C Consulting	Garland, TX	03/22/2021			
Carson Consulting & Training	Topeka, KS	03/22/2021			
Casablanca Productions	Spring, TX	03/22/2021			
Catapult Dreams, LLC	Pearland, TX	03/22/2021			
CBRE | Heery (CBRE Heery, Inc.)	Houston, TX	03/22/2021			
CBRE Valuation & Advisory Services	Houston, TX	03/22/2021			
CBTS Technology Solutions	Cincinatti, OH	03/22/2021			
CC Assessment Services, Inc	Houston, TX	03/22/2021	Viewed	03/22/2021	
CCS Global Tech (California Creative Solutions, Inc)	Poway, CA	03/22/2021			
CDE Tech Solutions	Euless, TX	03/22/2021			
CDR Maguire, Inc.	Miami, FL	03/22/2021			
Ceila Garcia-Szyszka	Tomball, TX	03/22/2021			
Center for Global Education at Asia Society	new york, NY	03/22/2021			
Center for Student Achievement Solutions	New York, NY	03/22/2021			
Center for Toxicology and Environmental Health, LLC.	North Little Rock, AR	03/22/2021			
Central IT Company LLC	Houston, TX	03/22/2021			
Certica Solutions	Wakefield, MA	03/22/2021			
Cetrix Technologies LLC	Dover, DE	03/22/2021			
Chadd Phillips	Houston, TX	03/22/2021			
Challenge Island (Aryaah LLC)	Katy, TX	03/22/2021			
CHAMPION AWARDS	Weslaco, TX		No Bid	04/13/2021	04/13/2021
Champions	Portland, OR	03/22/2021			
Change Happens	Houston, TX	03/22/2021			
CharacterStrong, LLC	PUYALLUP, WA	03/22/2021			
Charbonnet & Associates	New Orleans, LA	03/22/2021			
Chart Chicks LP	Lufkin, TX	03/22/2021			
Chase in Dreams, Speech and Drama (Deadra Chase)	Houston, TX	03/22/2021			
CHAT (Culture of Health-Advancing Together)	Houston, TX	03/22/2021			
Chazey Partners (Chazey Partners Inc)	Campbell, CA	03/22/2021			
Cheryl R. Vital	Crosby, TX	03/22/2021			
Child Care Associates	FORT WORTH, TX	03/22/2021			
Child Trends	Bethesda, MD		Viewed	03/29/2021	
Childcare Masters LLC	Cypress, TX	03/22/2021			
Children Come Click Education & Technology	Missouri City, TX	03/22/2021			
Chinese Community Center Inc	Houston, TX	03/22/2021			
Christian Life Center Inc.	Kingwood, TX	03/22/2021			
Church I AM	Houston, TX	03/22/2021			
Cindy Puryear Consulting Services (Cindy Puryear)	Houston, TX	03/22/2021	Viewed	03/22/2021	
ClassLink	Clifton, NJ	03/22/2021			
Clear Lake Montessori School Inc.	Houston, TX	03/22/2021			
cLI-Energy and Construction LL	Houston, TX	03/22/2021			
Clifton Gunderson LLP	Milwaukee, WI	03/22/2021			
Club SciKidz Houston (Heir Consulting Group)	Houston, TX	03/22/2021			
CMG Technology Services (Carroll Health Services, LLC)	Houston, TX	03/22/2021			
Coach Drew's Basketball Camp (Andrew Frieson)	Houston, TX	03/22/2021			
Coaching Consultants Team	Houston, TX	03/22/2021			
Coatings Specialty Development Lab	Cypress, TX	03/22/2021			
Code Ninjas (Brandb LLC)	Spring, TX	03/22/2021			
Code Park Inc	Houston, TX	03/22/2021			
CoHeart Yoga	Houston, TX	03/22/2021			
CohnReznick LLP	Austin, TX	03/22/2021			
ColeMinds Mobile	Houston, TX	03/22/2021			
Collaborate With Christina	Houston, TX	03/22/2021			
Collaborative for Children	Houston, TX	03/22/2021			
Color of Life (Color of Life Community Resource & Activity center)	Houston, TX	03/22/2021			
Comflow Mechanical Services	Houston, TX	03/22/2021			
Committee for Children	Seattle, WA	03/22/2021			

Communications Etc (Communications Etc Inc)	San Angelo, TX	03/22/2021		
Communities In Schools of Houston (Communities In Schools of Houston, Inc.)	Houston, TX	03/22/2021		
Community Family Centers	HOUSTON, TX	03/22/2021		
Community Nutrition Outreach Services (Ellis A Morrow)	Houston, TX	03/22/2021		
COMMUNITY PARTNERS EARLY CHILDHOOD DEVELOPMENT CENTER	HOUSTON, TX	03/22/2021		
Community Shield	Burleson, TX	03/22/2021		
Complete Computer Solutions	Boerne, TX	03/22/2021		
Comprehensive Cloud Services	Houston, TX	03/22/2021		
CompServ Inc	Cheyenne, WY	03/22/2021		
COMPU-DATA International, LLC	The Woodlands, TX	03/22/2021		
CompuGroup Medical	Phoenix, AZ	03/22/2021		
Compulogix IT Solutions	Houston, TX	03/22/2021		
Computer Station Corporation	Houston, TX	03/22/2021		
Conscious Education Consulting, LLC.	Katy, TX	03/22/2021		
Consolidated Performance Consulting, LLC.	San Antonio, TX	03/22/2021		
Construction Journal	Stuart, FL	03/22/2021		
Control Systems Solutions, Inc.	Houston, TX	03/22/2021		
Convergent Nonprofit Solutions	Atlanta, GA	03/22/2021		
CoolSpeak, LLC	Pottstown, PA	03/22/2021		
CORE construction services of Texas, Inc.	Frisco, TX	03/22/2021		
CoreSphere, LLC	Bethesda, MD	03/22/2021	Viewed	03/23/2021
Corus 360	Norcross, GA	03/22/2021		
Cossey's Services, LLC	The Woodlands, TX	03/22/2021		
Costello, Inc.	Houston, TX	03/22/2021		
Covid Safety Glass (Silent West LLC)	LAS VEGAS, NV	03/22/2021		
CPS HR Consulting (Cooperative Personnel Services)	Sacramento, CA	03/22/2021		
CRAFT SAFETY INSPECTIONS (JMAC GROUP LLC)	HOUSTON, TX	03/22/2021		
Creative Concepts for Early Learning (Latanya Elizabeth Atherley)	Converse, TX	03/22/2021		
Creatively Inspired Communications (ConSandra Jones)	Austin, TX	03/22/2021		
Creativity Shell (EZ Kids Creativity Shell)	Kingwood, TX	03/22/2021		
CReed Global Enterprises (CReed Global Media & Production)	Houston, TX	03/22/2021		
Crimson Vision Enterprises	Dickinson, TX	03/22/2021	Viewed	03/22/2021
Crisis Prevention Institute	Milwaukee, WI	03/22/2021		
Crystal Clear Business Solutions	Sugar Land, TX	03/22/2021		
Cyberstar, LLC	Austin, TX	03/22/2021		
Cyclone FPV (Cyclone 3D, Inc.)	Spring, TX	03/22/2021	Viewed	05/16/2021
CypherWorx, Inc.	Rochester, NY	03/22/2021		
D.A. Lamont Public Adjusters	Springtown, TX	03/22/2021		
Daintree Solutions LLC	Richmond, TX	03/22/2021		
Dan L. Duncan Tutoring a part of the Children's Learning Institute (University of Texas Health Science Center)	Houston, TX	03/22/2021		
Dan St. Romain Educational Consulting, LLC	Universal City, TX	03/22/2021		
Danny Steele (Daniel J. Steele)	Birmingham, AL	03/22/2021		
Data Tex Services, Inc	Lewisvill, TX	03/22/2021		
Datagain Inc.	Secaucus, NJ	03/22/2021		
DataSpan (MRI Inc)	Graham, TX	03/22/2021		
David James (David Hebert)	KEMAH, TX	03/22/2021		
David Santana	Houston, TX	03/22/2021		
DB3 Unlimited Services LLC	San Antonio, TX	03/22/2021		
dba Stenhouse Publishers and dba Staff Development for Educators (SDE, Inc.)	Portsmouth, NH	03/22/2021		
dba TCI (Thomas Consultants, Inc.)	Memphis, TN	03/22/2021		
Deacon Hill Research Associates LLC	Fredericksburg, VA	03/22/2021		
Debbie Diller & Associates, Inc.	Houston, TX	03/22/2021		
Debbie J. Anders Consulting	Cypress, TX	03/22/2021		
Decisions	Houston, TX	03/22/2021		
DeDe Church & Associates, LLC	AUSTIN, TX	03/22/2021		
Defined Learning	Northbrook, IL	03/22/2021		

DEMS,LLC	Houston, TX	03/22/2021			
Denovo Ventures, LLC	Boulder, CO	03/22/2021			
Dependable Business Solutions	San Antonio, TX	03/22/2021			
DG Grafix	Houston, TX	03/22/2021			
DGR United	houston, TX	03/22/2021			
Diamond Assets	Milton, WI	03/22/2021			
DIBSYS Inc	Naperville, IL	03/22/2021			
DigitalGenetix	San Antonio, TX	03/22/2021			
Disciplers Inc	Spring, TX	03/22/2021			
DiscoverU	Houston, TX	03/22/2021			
Discovery Systems Inc	Houston, TX	03/22/2021			
Diverse Consulting Enterprises, Inc.	HOUSTON, TX	03/22/2021			
Divisi Strings	Houston, TX	03/22/2021			
DK High Steppers (Doris Keener)	Houston, TX	03/22/2021			
DoLogic Inc.	Annandale, VA	03/22/2021			
Donald May	Adkins, TX	03/22/2021			
Donvai Math Educational Services, LLC	Sugar Land, TX	03/22/2021			
Doucet & Associates, Inc.	Austin, TX	03/22/2021			
Dr. Jeanne M. Hines	Port Arthur, TX	03/22/2021			
Dr. Ken Brumfield, Learning Empire	Santa Ana, CA	03/22/2021			
Dr. Mary E. White International, LLC	Houston, TX	03/22/2021			
Dr. Mike!	Wimberely, TX	03/22/2021			
Dr. Pope's STEM and Liberal Arts Academy	Pearland, TX	03/22/2021			
Dream Capital International, Inc	Houston, TX	03/22/2021			
Driver's Point Driving School	Houston, TX	03/22/2021			
DSTech Solutions, LLC	Clute, TX	03/22/2021			
Dual Point Education	Houston, TX	03/22/2021			
Dura Brands, Inc.	Glendale, CA	03/22/2021			
Dynamism Fine Arts of Texas (Dyna Texas)	Houston, TX	03/22/2021			
DYS HOUSYON YOUTH ASSOCIATION	Houston, TX	03/22/2021			
E3 Alliance	Austin, TX	03/22/2021			
Earl P. Forbrich, Jr. Inc	San Antonio, TX	03/22/2021			
early alliance learning center	Houston, TX	03/22/2021			
Early Learning & Fitness Academy (Early Learning & Fitness Academy LLC)	Matthews, NC	03/22/2021			
Early Start Development Inc	Humble, TX	03/22/2021			
Earth Queen	Houston, TX		Viewed	05/17/2021	
EB-C Group West	Houson, TX	03/22/2021			
Echelon HTS INC.	Corpus Christi, TX	03/22/2021			
E-Colors in Education	Austin, TX	03/22/2021			
edOpp Solutions LLC	Houston, TX	03/22/2021	Submitted	05/18/2021	05/18/2021
EDU Specialist, LLC	Lake Dallas, TX	03/22/2021			
Educate To Edify (Educating While Black)	Pearland, TX	03/22/2021			
Education & Business Associates, Inc.	DeSoto, TX	03/22/2021			
Education Partners Solution, Inc.	Sugar Land, TX	03/22/2021			
Education Solutions Now, LLC	Houston, TX	03/22/2021			
Educational Epiphany LLC	WASHINGTON, DC	03/22/2021			
Educational Leadership Consultants	Houston, TX	03/22/2021			
Educational Research and Consulting, PLLC (Cynthia H. Williams, PhD)	Little Rock, AR	03/22/2021			
Educational Systems Consulting	Binghamton, NY	03/22/2021			
eduguidance	Houston, TX	03/22/2021			
Eduphoric, LLC	Bee Caves, TX	03/22/2021			
EDUStaff, LLC	Grand Rapids, MI	03/22/2021			
Edwards Sutarwalla PLLC	Houston, TX	03/22/2021			
Eichelbaum Wardell Hansen Powell & Mehl,	Austin, TX	03/22/2021			
Elaine Lange	Austin, TX	03/22/2021			
Elantis Solutions Inc.	Edmonton, AB	03/22/2021			
Electric Car Insider (Christopher Alan Consulting)	Spring Valley, CA	03/22/2021			
Electrotech Supply Products	San Antonio, TX	03/22/2021			
Elegant Enterprise Wide Solutions, Inc.	Chantilly, VA	03/22/2021			
Elevated Insights	Colorado Springs, CO	03/22/2021			
Elida Montalvo-Colvin	Houston, TX	03/22/2021			
Elisa Rankin Consulting LLC	Uvalde, TX	03/22/2021			
Elite Change Inc.	Houston, TX	03/22/2021			
Elite Image Tax & Notary Service LLC	Houston, TX	03/22/2021			
Ellevation, LLC	Boston, MA	03/22/2021			

Ellington Chastain Educational Initiative	San Antonio, TX	03/22/2021			
ELP Enterprises, Inc	Houston, TX	03/22/2021			
Emdin Support Services LLC	Bronx, NY	03/22/2021			
Emergent Risk Solutions	BATON ROUGE, LA	03/22/2021			
Emergent Tree Education	Austin, TX	03/22/2021			
Emma Oliver	Houston, TX	03/22/2021			
Empower With Purpose	houston, TX	03/22/2021			
Empowered Network Services, LLC	Huffman, TX	03/22/2021			
Empowering Touch Organization	Woodlands, TX	03/22/2021			
Empowering Writers, LLC	Monroe, CT	03/22/2021	No Bid	03/24/2021	03/24/2021
Energy Saving Advisor Distributors	Dallas, TX	03/22/2021			
engage2learn (Engage! Learning, Inc. dba engage2learn)	Portland, TX	03/22/2021			
Engaged Escapades	Houston, TX	03/22/2021			
Enovox Technical Group, LLC (Enovox)	Houston, TX	03/22/2021			
Enterprise Pals, Inc.	Olathe, KS	03/22/2021			
Enthsquare, Inc. (www.enthsquare.com)	Hasbrouck Heights, NJ	03/22/2021			
ENTRAM CORP	PORT CHARLOTTE, FL	03/22/2021			
EPMA (EPM Architects, Inc.)	Bellaire, TX	03/22/2021			
EPO Computers Electronics Etc. (Teasip Technologies, Inc.)	Webster, TX	03/22/2021			
EPS LOGIX, INC.	DALLAS, TX	03/22/2021			
ERASCOGroup, LLC	Houston, TX	03/22/2021			
eRate 360 Solutions	Henderson, NV	03/22/2021			
E-Rate Elite Services, Inc.	Owings Mills, MD	03/22/2021			
ESL INTERNATIONAL, LLC	El Paso, TX	03/22/2021			
Essential Wellness and Balance	Missouri City, TX	03/22/2021			
ESYNTAXIS CORPORATION	Houston, TX	03/22/2021			
ET Scholastics, LLC	Houston, TX	03/22/2021			
eTeachingMe (Love N Learn At Home)	Georgetown, TX	03/22/2021			
Etrainers.org	Machesney Park, IL	03/22/2021			
eTutorsZone LLC	Apex, NC	03/22/2021			
Evelyn Baldauf	Deer Park, TX	03/22/2021			
Evergreen Solutions, LLC	Tallahassee, FL	03/22/2021			
Evidence Based Classroom Solutions	Lynchburg, VA	03/22/2021			
Evolve Holdings Inc	Houston, TX	03/22/2021			
Ewing Strategic Communications	Houston, TX	03/22/2021			
Exalted Arts	Houston, TX	03/22/2021			
Exceptional Pediatric Therapy, LLC	Houston, TX	03/22/2021			
ExerPlay, Inc	Cedar Crest, NM	03/22/2021			
Expert Staffing (Custom Software Houston, Inc.)	Houston, TX	03/22/2021			
Explorarama	Texas City, TX	03/22/2021			
Exploros (Exploros, Inc.)	Wayland, MA	03/22/2021			
Express Children's Theatre	Houston, TX	03/22/2021			
EXPRESSIONS PRODUCTIONS (1972)	Houston (and vicinity), TX	03/22/2021			
FACILITIES INTEGRATED SOLUTIONS & CONSULTING LLC	CYPRESS, TX	03/22/2021			
Facility Engineering Associates, PC	Fairfax, VA	03/22/2021			
Faith Works Consulting Group, LLC	Houston, TX	03/22/2021			
FAMILY Artistry Academy, Inc.	Houston, TX	03/22/2021			
Fast Forward	Las Vegas, NV	03/22/2021			
Favor Consulting Inc (Demlan Solutions Inc)	Southlake, TX	03/22/2021			
Fazzio Consulting, LLC.	Round Rock, TX	03/22/2021			
Felicity Educational Services	Deerfield, IL	03/22/2021			
Ferrilli	Haddonfield, NJ	03/22/2021	No Bid	03/22/2021	03/22/2021
File Academy Online Learning Center (File Academy Inc.)	Dickinson, TX	03/22/2021			
Finest Blood	Houston, TX	03/22/2021			
FireTron	Stafford, TX		Viewed	05/11/2021	
Fireworx International, LLC	Spring, TX	03/22/2021			
FIRST Educational Resources, LLC	Winneconne, WI	03/22/2021			
Floral Park Consulting LLC	Floral Park, NY	03/22/2021			
Florida Career College	Houston, TX	03/22/2021			
Foodservice Peeps LLC	Richmond, TX	03/22/2021			
Footsteps2Brilliance, Clever Kids University (Footsteps2Brilliance, Inc.)	washington, DC	03/22/2021			
For The Culture Literacy Development	Humble, TX	03/22/2021			

Forged Ed	Houston, TX	03/22/2021	Unsubmitted	04/01/2021	
Fors Lux Group (Fors Lux Group Corporation)	Houston, TX	03/22/2021			
Fortify Experts, LLC (Energy Sourcing LLC)	Houston, TX	03/22/2021			
Fostering Stars Learning & Resource Center, Inc	Houston, TX	03/22/2021			
Frame-Work Consult	HOUSTON, TX	03/22/2021			
Free Market Educational Services	Spring, TX	03/22/2021			
Freese and Nichols, Inc.	Fort Worth, TX	03/22/2021			
Friends of the British Council USA Inc.	Washington, DC	03/22/2021			
From The Ground up Performance Enhancement (Deanna Voltz)	Houston, TX	03/22/2021			
From The Heart International Educational Services	Nashville, TN	03/22/2021			
FrontGate HR	Lubbock, TX	03/22/2021			
Frontier Services Group	Houston, TX	03/22/2021			
Frontiers Integrated (Llewellyn Carter)	Houston, TX	03/22/2021			
Ft Bend Education Center and Afterschool Program	Missouri City, TX	03/22/2021			
Fullidity LLC	Houston, TX	03/22/2021			
Fundamentals	Pearland, TX	03/22/2021			
Furness Law	Houston, TX	03/22/2021			
G4C Enterprises, LLC	Pflugerville, TX	03/22/2021			
Gary Polland P.C.	Houston, TX	03/22/2021			
Gastile Consultant Group	Houston, TX	03/22/2021			
Gateway Community Church Houston	Houston, TX	03/22/2021			
Gateway Solutions inc	overland park, KS	03/22/2021			
Gazelle Capital, LLC	Saint Petersburg, FL	03/22/2021			
GEMS Life Skills	Houston, TX	03/22/2021			
Generation Ready	New York, NY	03/22/2021			
Generation Teach Inc.	Boston, MA	03/22/2021			
Generic Solutions, Inc	Dallas, TX	03/22/2021			
Gene's Machine, INC.	Victoria, TX	03/22/2021			
Genesis Education and Training (Erica Washington)	Wharton, TX	03/22/2021			
Gentle Minds Tutoring	Missouri City, TX	03/22/2021			
GermBlast (Infection Controls, Inc.)	Lubbock, TX	03/22/2021			
GET Technology and Accounting Solutions	Santo, TX	03/22/2021			
Getting Sorted (G. Yess Fisher & Co., LLC)	The Woodlands, TX	03/22/2021			
GHA TECHNOLOGIES INC	scottsdale, AZ	03/22/2021			
Gibson Consulting Group	Austin, TX	03/22/2021			
Gifting Grounds	Houston, TX	03/22/2021			
Giggles and Grins Day Care (Children's Gathering Place, LLC)	Humble, TX	03/22/2021			
Gilberto D. Soto	Laredo, TX	03/22/2021			
GilCat Solutions (Gloria Lastra)	Spring, TX	03/22/2021			
Gimmie A Break Hourly Childcare & Preschool	Webster, TX	03/22/2021			
Girls Empowerment Network	Houston, TX	03/22/2021			
Girls Inc. of Greater Houston	Houston, TX	03/22/2021			
Girls on the Run Greater Houston	Houston, TX	03/22/2021			
Girlstart	Austin, TX	03/22/2021			
Gist! Empowerment, Inc.	San Antonio, TX	03/22/2021			
Glass View of Tech	Spring, TX	03/22/2021			
GLF Group Inc.	Dallas, TX	03/22/2021			
GLOBAL EDUCATIONAL SOLUTIONS LLC	Canton, MI	03/22/2021			
GMC CONSULTANTS,LLC	Houston, TX	03/22/2021			
GOD FEARING POWER HOUSE (POWER ROCK COMMUNITY CENTR)	HOUSTON, TX	03/22/2021			
Golden Mountain Consulting L.L.C	Houston, TX	03/22/2021			
Good-Lite Co.	Elgin, IL	03/22/2021			
GO-Strategic Management Services	Houston, TX	03/22/2021	Viewed	04/23/2021	
GovSense	Alpharetta, GA	03/22/2021			
GPR Ventures, LLC	Montgomery, TX	03/22/2021	No Bid	05/03/2021	05/03/2021
Gravity Systems, Inc.	Austin, TX	03/22/2021			
Gray Mechanical (Gray Mechanical, LLC)	Houston, TX	03/22/2021			
Gray Step Software	El Dorado Hills, CA	03/22/2021			
Gray&Pape, Inc.	Cincinnati, OH	03/22/2021			
Greatest in the Kingdom Ministries	The Woodlands, TX	03/22/2021			
Green Delete Inc.	Frankfort, IL	03/22/2021			

Green Space Learning LLC	Fort Worth, TX	03/22/2021			
Grimes & Associates	Houston, TX	03/22/2021	Viewed	03/22/2021	
Grow Minds Consulting LLC	HOUSTON, TX	03/22/2021			
GrowFit (GrowFit Inc.)	Redwood City, CA	03/22/2021			
Gruene Technology Group	New Braunfels, TX	03/22/2021			
GT Educational Services (GT Educational Services, L.L.C.)	Houston, TX	03/22/2021			
GTS Technology Solutions, Inc.	Austin, TX	03/22/2021			
GW Implementation Solutions	Nokomis, FL	03/22/2021			
Hagerty Consulting, Inc. (Freeman)	Evanston, IL	03/22/2021			
Hallmark Mitigation & Construction	Kingwood, TX	03/22/2021			
Hands of Success	Houston, TX	03/22/2021			
Happy Chapters, LLC	Austin, TX	03/22/2021			
Harmony Public Schools	Houston, TX	03/22/2021			
Harris County Houston Patrol, Inc.	Houston, TX	03/22/2021			
HARRIS-JONES STAFFING & RECRUITING	Katy, TX	03/22/2021			
Harvesting Wealth LLC	Houston, TX	03/22/2021			
Haude Tutoring	Spring, TX	03/22/2021			
Hayhouse Projects LLC	Brooklyn, NY	03/22/2021			
HCI IT Service Inc	Houston, TX	03/22/2021			
Healing Species of Texas	Montgomery, TX	03/22/2021			
Heart Nation Inc	Humble, TX	03/22/2021			
Heartwork Trending Counseling and Consulting, PLLC (Heartwork Trending Consulting Services)	Houston, TX	03/22/2021			
Heavenly Service, LLC	Webster, TX	03/22/2021			
Helping All Leaders Obtain Success (HALOS) (Helping All Leaders Obtain Success)	Homewood, IL	03/22/2021			
HENECO ENGINEERING AND CONSULTING	Houston, TX	03/22/2021			
Henry Deslaurier	Houston, TX	03/22/2021			
Heritage Institute of Sustainability LLC	Dallas, TX	03/22/2021			
Herrera Talent Strategies LLC	Houston, TX	03/22/2021			
HIGHSTREET IT SOLUTIONS, LLC	CO, CO	03/22/2021			
HillCo Partners, LLC	Austin, TX	03/22/2021			
HiMac Center for Creative Thinking	Humble, TX	03/22/2021			
Histrionix Learning (The Histrionics Company)	Houston, TX	03/22/2021			
HITS Theatre	Houston, TX	03/22/2021			
Hoensty Environmental Services	Houston, TX	03/22/2021	No Bid	04/29/2021	04/29/2021
Hogan's consulting (Deon I Hogan)	Pflugerville, TX	03/22/2021			
Holland Energy Consulting	Houston, TX	03/22/2021			
Holtz/Adams Construction and Consulting, LLC	Universal City, TX	03/22/2021			
Hometown Computing (htcomp.net, Inc.)	Hamilton, TX	03/22/2021			
Honor Moorman Consulting	Brazoria, TX	03/22/2021			
Hooper Strategies	Granbury, TX	03/22/2021			
Hope Over Hurt	Houston, TX	03/22/2021			
HORIZON SW PROPERTIES	SUGAR LAND, TX	03/22/2021			
Houston Astros	Houston, TX	03/22/2021			
Houston career readiness academy (Cynthia Eguzouwa)	Rosenberg, TX	03/22/2021			
Houston Center for Photography	Houston, TX	03/22/2021			
Houston Community College System	Houston, TX	03/22/2021			
Houston Dynamic Displays (Dooh Media Group, LLC)	Houston, TX	03/22/2021			
Houston E.A Foundation	Houston, TX	03/22/2021			
Houston Independent School District	Houston, TX	03/22/2021			
Houston Museum of Natural Science	Houston, TX	03/22/2021			
Houston Press, LP	Houston, TX	03/22/2021			
Houston Swimming Academy	Houston, TX	03/22/2021			
Houston Symphony	Houston, TX	03/22/2021			
Houston Urban Debate League	Houston, TX	03/22/2021			
HOWARD TECHNOLOGY SOLUTIONS (Howard Industries Inc)	Ellisville, MS	03/22/2021			
HRchex, LLC (Intellisoft II, Inc.)	Irving, TX	03/22/2021			
HTEC-Houstons Training and Education Center, Inc. (Phillips)	Houston, TX	03/22/2021			
Hunt, Guillot & Associates	Baton Rouge, LA	03/22/2021			
Husch Blackwell LLP	Houston, TX	03/22/2021			
HYPE Freedom School, Inc.	Houston, TX	03/22/2021			

Hypothesis Haven Science Club (Hypothesis Haven LLC)	Houston, TX	03/22/2021
IA-Advanced Telecom Solutions, LLC	Richmond, TX	03/22/2021
IBM	Houston, TX	03/22/2021
ICC Thermal Mapping and Data Analyitcs (Infrared Concepts Corporation)	Maitland, FL	03/22/2021
ICF Incorporated, LLC	Fairfax, VA	03/22/2021
ID Media, Inc	Chicago, IL	03/22/2021
IdentiFIE Special Education, LLC	Houston, TX	03/22/2021
IECGTX (Insurance Estimating & Consulting Group, LLC)	SPRINGTOWN, TX	03/22/2021
IgnitED	Spring, TX	03/22/2021
IIA-SGA, Inc (Spring Guns & Ammo-The Woodlands)	Spring, TX	03/22/2021
iKids Inc.	Houston, TX	03/22/2021
Illume Training, LLC	Cypress, TX	03/22/2021
Illuminate Education	Irvine, CA	03/22/2021
Imagine Excellence.Inc	Houston, TX	03/22/2021
Imagine Me Academy	Crosby, TX	03/22/2021
Imagiread (Imagiread Consulting Services LLC)	Pearland, TX	03/22/2021
IMPACT 360	Missouri City, TX	03/22/2021
IMS Dodge	San Diego, CA	03/22/2021
Indatatech (Instant Data Technologies, Inc.)	San Antonio, TX	03/22/2021
Indigo Education Company (Watershed, Inc)	Niwot, CO	03/22/2021
INDU LLC dba intiGrow	Duluth, GA	03/22/2021
Infinite Education Solutions	Desoto, TX	03/22/2021
Infinite Possibilities Educational Consultants	Missouri City, TX	03/22/2021
Infinite Solutions Enterprises (The DDance Group, Inc.)	Glen Allen, VA	03/22/2021
Infojini,Inc.	Columbia, MD	03/22/2021
Initiatives for Healthy Communities	Houston, TX	03/22/2021
Ink International	Lawrenceville, GA	03/22/2021
InnerChange Consulting Group	Houston, TX	03/22/2021
Inner-Link Training & Development Services	Houston, TX	03/22/2021
Innovation Bridge, Inc.	Sacramento, CA	03/22/2021
Innovation Education Center	Houston, TX	03/22/2021
Innovative Texas Strategies LLC	Houston, TX	03/22/2021
InnovsiteLLC	Decatur, GA	03/22/2021
Inquiry by Design, Inc.	Fort Worth, TX	03/22/2021
Insight Global Inc.	Atlanta, GA	03/22/2021
Insight Networking (Calence, LLC dba Insight Networking)	Tempe, AZ	03/22/2021
Insource Technology Direct, LLC	Houston, TX	03/22/2021
Instead	Kingwood, TX	03/22/2021
Institute for Building Technology and Safety	VA, VA	03/22/2021
Instructure, Inc	Salt Lake City, UT	03/22/2021
Instructure, Inc.	Salt Lake City, UT	03/22/2021
INT Systems LLC	Houston, TX	03/22/2021
Integrality (Integrality, LLC)	Dallas, TX	03/22/2021
Integrality Training Solutions (Integrality, LLC)	Cedar Hill, TX	03/22/2021
Integration Partners Corporation	Lexington, MA	03/22/2021
Integrity Operations	Katy, TX	03/22/2021
Intelligent Minds Development Center	Houston, TX	03/22/2021
Intellyk Inc	Piscataway, NJ	03/22/2021
International Fun Shop, INC. (Herbert's Fun Shop, INC.)	Seabrook, TX	03/22/2021
Interprise/Southwest Interior & Space Planning, In	Addison, TX	03/22/2021
Intertwined	Houston, TX	03/22/2021
Intervene	Houston, TX	03/22/2021
Invest in Yourself Foundation Inc.	Manvel, TX	03/22/2021
Invo Healthcare Associates (Invo Healthcare Associates, LLC)	Jamison, PA	03/22/2021
IPM Asset Solutions, Inc.	Houston, TX	03/22/2021
IPSecure, Inc.	San Antonio, TX	03/22/2021
IPTerra International Corporation	Houston, TX	03/22/2021
I-Raos, Inc	Pearland, TX	03/22/2021
ISE International Group	Bethesda, MD	03/22/2021

Island Driving School	Texas City, TX	03/22/2021		
iTech US, Inc.	South Burlington, VT	03/22/2021		
ITG Associates, LLC	Conroe, TX	03/22/2021		
Its Your Time To Flourish	Houston, TX	03/22/2021	Viewed	03/22/2021
itsQuest, Inc.	Lubbock, TX	03/22/2021		
iWRITE (I Write)	Houston, TX	03/22/2021		
J Dorthen Martin, Speaker, Life Coach, Image Consultant	Houston, TX	03/22/2021		
J Frank Consulting (Joan Frank)	Fairfield, TX	03/22/2021		
j. b. adams grade school, inc.	houston, TX	03/22/2021		
Jackson Walker L.L.P.	Dallas, TX	03/22/2021		
Jaime Rios Financial Services Inc. (Money Concepts International Inc.)	Corpus Christi, TX	03/22/2021		
Jana Ventures (Dr Laura Jana)	Omaha, NE	03/22/2021		
Janet Pozmantier, M.S., LPC, LMFT, RPT (Janet Pozmantier)	Houston, TX	03/22/2021		
JANGA Technology, LLC.	Edinburg, TX	03/22/2021		
Jan's Educational Collaborative (Jan's Educational Collaborativ)	Houston, TX	03/22/2021		
Javier Lopez	Houston, TX	03/22/2021		
JC Stonewall Constructors, LP	Houston, TX	03/22/2021		
Jean Polichino Consulting, LLC	Fredericksburg, TX	03/22/2021		
Jeans & Jewels Institute	Houston, TX	03/22/2021		
Jelly IT	Dayton, TX		Viewed	04/26/2021
Jennifer Michelle Weeks	Cypress, TX	03/22/2021		
Jennifer Serravallo Consulting, LLC	South Orange, NJ	03/22/2021		
JER HR Group LLC	New York, NY	03/22/2021		
Jerry Gaither Enterprise	HOUSTON, TX	03/22/2021		
JHT Inc. (Jardon Howard Technologies)	Orlando, FL	03/22/2021		
Jigsaw Learning LLC (TeachTown)	Woburn, MA	03/22/2021		
JJ's I'm Me Foundation	Houston, TX	03/22/2021		
JLA Construction Solutions	Houston, TX	03/22/2021		
JLL Valuation & Advisory Services, LLC	Houston, TX	03/22/2021		
Johnson Consulting (Adrian B. Johnson)	Houston, TX	03/22/2021		
Johnston, LLC	Houston, TX	03/22/2021		
Jon M. Warren, LLC	Decatur, TX	03/22/2021		
Jones Lang LaSalle (JLL)	Houston, TX	03/22/2021		
Jorrie Martin LLC	San Antonio, TX	03/22/2021		
Jose Villarreal Consulting Services	Houston, TX	03/22/2021		
Journeys Managing Group LLC	Houston, TX	03/22/2021		
Joyce Davis/Erin Whitney	Houston, TX	03/22/2021		
JPI Data Resource (JPI, LLC)	Gonzales, LA	03/22/2021		
JQ Infrastructure, LLC	Dallas, TX	03/22/2021		
JS&D Sports Development Outreach Ministries	Humble, TX	03/22/2021		
Julia C Hester House	Houston, TX	03/22/2021		
JW Affinity IT	Smyrna, GA	03/22/2021		
K Gab Assessments, Inc	Missouri City, TX	03/22/2021		
K&R Group, INC	Houston, TX	03/22/2021		
K.I.N.D. Girls Mentoring (K.I.ND. Girls Mentoring Program)	Houston, TX	03/22/2021		
K12 Food Pros	La Mesa, CA	03/22/2021		
K12 Insight	Herndon, VA	03/22/2021		
K3 Creative Center (Lisa Brown K3 Creative Center Inc)	Houston, TX	03/22/2021		
KAEKA GROUP INC	Lacey, WA	03/22/2021		
Kagan Publishing & Professional Development	San Clemente, CA	03/22/2021		
KANKO (Floyd's Chores & Odd Jobs)	Dallas, TX	03/22/2021		
Kaplan Early Learning Company	Lewisville, NC	03/22/2021		
Karczewski|Bradshaw, LLP	Nacogdoches, TX	03/22/2021		
KATTA INFOTEK INC	HOUSTON, TX	03/22/2021		
KCE Champions LLC	Portland, OR	03/22/2021		
KCP Educational Consulting (Kristi Clarkson Pharaon)	Brenham, TX	03/22/2021		
Keey Group LLC	Rosharon, TX	03/22/2021		
Ken Task	San Antonioc, TX	03/22/2021		
Kennesaw State University iTeach (Elkins Pointe MS)	Kennesaw, GA	03/22/2021		

Keter Environmental Services	Indianapolis, IN	03/22/2021			
KEW Learning Academy	Houston, TX	03/22/2021			
Keys to Literacy	Rowley, MA	03/22/2021			
KGBTexas Communications	Houston, TX	03/22/2021			
KH Literacy Education LLC (Kristen Leanne Henry)	San Antonio, TX	03/22/2021			
kid-grit, LLC	Redondo Beach, CA		Submitted	05/18/2021	05/18/2021
Kids N Care	Houston, TX	03/22/2021			
KIDS ROBOTIC ACADEMY, LLC	HOUSTON, TX	03/22/2021			
Kijo Consulting LLC	Houston, TX	03/22/2021			
Kimble Hair Studio	Los Angeles, CA	03/22/2021	Viewed	03/22/2021	
KinderLab Robotics	Waltham, MA	03/22/2021			
Kinetic Potential Scholars (Digital Network Group)	Largo, MD	03/22/2021			
Kingham Dalton Wilson, Ltd.	Houston, TX	03/22/2021			
KLD PLAYSCAPES USA (TWO WORD COMPANY LLC)	Boca Raton, FL	03/22/2021			
KMD Hospitality (KMD Hospitality LLC)	Humble, TX	03/22/2021			
KMM TECHNOLOGIES	Rockville, MD	03/22/2021			
knovitas llc	Sugar Land, TX	03/22/2021			
Konnecting the Dots	Houston, TX	03/22/2021			
KOOL KIDS DAYCARE (DESKOT LLC)	pasadena, TX	03/22/2021			
KS Phlebotomy School, LLC	Houston, TX	03/22/2021			
KTM Educational Consulting, LLC	San Antonio, TX	03/22/2021			
Kween to Queen YOUniversity	Houston, TX	03/22/2021			
L&S Associates, LLC	Montgomery, TX	03/22/2021			
L.SMURPHE.F Institute; Solutions by L.SMURPHE.F; L.SMURPHE.F Productions (L.SMURPHE.F Enterprises, Ltd. Co.)	League City, TX	03/22/2021			
Lady Liberty Group LLC	Euless, TX	03/22/2021			
LAKESHORE LEARNING MATERIALS (LAKESHORE EQUIPMENT COMPANY)	CARSON, CA		Submitted	05/17/2021	05/17/2021
Laksh Corporation	Flower Mound, TX	03/22/2021	Viewed	03/22/2021	
Lan Nguyen	Houston, TX	03/22/2021			
Language Dynamics Group	Laramie, WY	03/22/2021			
Language Kids Houston, LLC	Sugar Land, TX	03/22/2021			
Lantana Communications	Arlington, TX	03/22/2021			
Larocke Company	plano, TX	03/22/2021			
LATT Evaluations and Services, PLLC (La Shaun Arzu, PLLC)	Houston, TX	03/22/2021			
Launch Point CDC, Inc.	Houston, TX	03/22/2021			
LaVondia Menephee	Houston, TX	03/22/2021			
LBNM Corporation	Richmond, TX	03/22/2021			
LEAD Educational Services (William Price)	Missouri City, TX	03/22/2021			
Lead Your School (Blue Daisy Consulting, LLC)	Midland, TX	03/22/2021	No Bid	03/29/2021	03/29/2021
Leading School Learning	Cypress, TX	03/22/2021			
LEAPS AND BOUNDS TUTORIAL CENTERS (Tutorials by Leaps and Bounds)	Houston, TX	03/22/2021			
Learnin' The Ropes (Nick Woodard)	Knoxville, TN	03/22/2021			
Learning Omnivores (William Sommers)	Austin, TX	03/22/2021			
LearnZillion	Washington, DC	03/22/2021			
LEE COLLEGE	Baytown, TX	03/22/2021			
Lee Rutledge Consulting (Rutledge)	Austin, TX	03/22/2021			
Legends Do Live	Missouri City, TX	03/22/2021			
Let's Dance - Dance Company	Spring, TX	03/22/2021			
Let's Learn Christian Learning Center, Inc. (Let's Learn Christian Learning Center, Inc)	Baytown, TX	03/22/2021			
Levy's Tutorial and Enrichment Center (Mary Baumann)	Houston, TX	03/22/2021	No Bid	04/01/2021	04/01/2021
Libra-Tech Corporation	Argyle, TX	03/22/2021			
Licensed To Solve (Dukes Global Works, INC)	CROSBY, TX	03/22/2021			
Lifetime Consulting Services (Mona Lisa Chambers)	Houston, TX	03/22/2021			
Lighthouse Groups LLC	Saint Louis, MO	03/22/2021			
Linder Consulting LLC	AUSTIN, TX	03/22/2021			
Liquid Studio Group	Laredo, TX	03/22/2021			
Lisa K Bailey	Missouri City, TX	03/22/2021			
LMG Technology Services LLC	Houston, TX	03/22/2021			

Logical Front	West Jordon, UT	03/22/2021		
Logyx	Mountain View, CA	03/22/2021		
Lone Star Security Shield, Inc.	Houston, TX	03/22/2021		
Look to Success, LLC (Michelle Lee Pina)	Houston, TX	03/22/2021	Unsubmitted	03/29/2021
Love 2 the Max	Houston, TX	03/22/2021		
Lovescaping LLC	Houston, TX	03/22/2021		
Lowes Companies Inc	Mooresville, NC	03/22/2021		
LQI Consulting Group, LLC	Round Rock, TX	03/22/2021		
L-Sync, LLC	Grand Prairie, TX	03/22/2021		
Lucy Anderson	Houston, TX	03/22/2021		
lurie, llp	Minneapolis, MN	03/22/2021		
Lyncverse Technologies	Houston, TX	03/22/2021		
Lynn Gomes, LLC (Lynn Gomes)	Houston, TX	03/22/2021		
M&H Lighting Systems (Mapenzi Group)	Pearland, TX	03/22/2021		
M.E.N. (Mentoring, Educating & Nurturing) Incorporated (MEN Inc.)	Houston, TX	03/22/2021	Unsubmitted	05/14/2021
M3 Inc	Brooklyn, NY	03/22/2021		
Magic Software Pvt Ltd	New York, NY	03/22/2021		
Main Stop Testing Svcs	Houston, TX	03/22/2021		
Majestic Transportation	Pearland, TX	03/22/2021		
Maker Maven	Tomball, TX	03/22/2021		
Making It Better	Houston, TX	03/22/2021		
Makr U	Spring, TX	03/22/2021		
Malor & Company Inc	New York, NY	03/22/2021		
Mannheim Tech. LLC	Houston, TX	03/22/2021		
Marathon Partners Consulting	Moon Township, PA	03/22/2021		
Marilyn Christensen	Houston, TX	03/22/2021		
Mark Collins Construction LLC	League City, TX	03/22/2021		
Mark J. Rogers	Austin, TX	03/22/2021		
Mark Matranga	Fort Worth, TX	03/22/2021		
Marketing Addiction Inc.	Houston, TX	03/22/2021		
Marseal Group	Roanoke, TX	03/22/2021		
Martin Yarborough & Associates	Fort Worth, TX	03/22/2021		
Mary Benton Communications and Public Affairs	Houston, TX	03/22/2021		
MAS Solutions LLC.	Fulshear, TX	03/22/2021		
Math-A-Matics Tutoring,LLC	Houston, TX	03/22/2021		
Mathpal Tutorial Services	Macomb, MI	03/22/2021		
MatlScience, Inc	Dallas, TX	03/22/2021		
Maxim Healthcare Staffing Services, Inc.	Tacoma, WA	03/22/2021		
MAXIMUS	Reston, VA	03/22/2021		
MCA Communications	Houston, TX	03/22/2021		
MCCi	Tallahassee, FL	03/22/2021		
McKeever Learning Center	Sugar Land, TX	03/22/2021		
McKinstry (McKinstry Essention, Inc.)	Dallas, TX	03/22/2021		
McLane Technology Partners	Temple, TX	03/22/2021		
McLean Hospital (The McLean Hospital Corporation)	Belmont, MA	03/22/2021		
MCP Professional Services (Dr. Deloris L. Nelson)	Houston, TX	03/22/2021		
MedCare Pediatric Rehab Center	Stafford, TX	03/22/2021		
Mediators of Texas (Austin Texas Mediators LLC)	Florence, TX	03/22/2021		
MediaVate (MediaVate LLC)	Spring, TX	03/22/2021		
Medicaid Claim Solutions of Texas, Inc.	Mansfield, TX	03/22/2021		
Medical Avatar	New York, NY	03/22/2021		
Medixsoft Inc	Lewisville, TX	03/22/2021		
Melba Figueroa (HonestRx Consulting LLC)	Southlake, TX	03/22/2021		
MERCER TECHNOLOGIES FIRM	Gary, IN	03/22/2021		
MES Technologies LLC	Houston, TX	03/22/2021		
Metamorphosis Concepts	Manvel, TX	03/22/2021		
Meveau (Mercedes Watkins)	Houston, TX	03/22/2021		
MGT of America, Inc.	Tallahassee, FL	03/22/2021		
MI3 Center	Houston, TX	03/22/2021		
Mia R. Williams	Houston, TX	03/22/2021		
Michael Best Strategies	Madison, WI	03/22/2021		
Microburst Learning, LLC	Columbia, SC	03/22/2021		
MicroTech (MicroTechnologies LLC)	Vienna, VA	03/22/2021		
Midland Dive Association	Midland, TX	03/22/2021		

Millunzi & Associates	The Woodlands, TX	03/22/2021			
Minding YOB Services, LLC	Arlington, TX	03/22/2021			
MindRise Learning, LLC	Driftwood, TX	03/22/2021			
Mindsets Learning	Boston, MA	03/22/2021			
Mission Milby C.D.C.	Houston, TX	03/22/2021			
Mitaja Corporation	Fulton, MD	03/22/2021			
Mitchell Jones Community Development Organization	Houston, TX	03/22/2021	Unsubmitted	05/06/2021	
Mixxdd Marketing	Kenedy, TX	03/22/2021			
ML Deer Construction	Houston, TX	03/22/2021			
MMECA (1968)	Missouri City, TX	03/22/2021			
MMG Consulting Partners (Maryland Grier-Union)	Houston, TX	03/22/2021			
Mobile Ed Productions, Inc	Redford, MI	03/22/2021			
Modified Logic	Prosper, TX	03/22/2021			
Mondo Publishing	New York, NY	03/22/2021			
Monica Lewis School of Etiquette	Spring, TX	03/22/2021			
MoonLyte Treats LLC	houston, TX	03/22/2021			
Moore Counseling and Psychological Services (Lorenzo Moore)	Houston, TX	03/22/2021			
Morris Boiler Service (JEMDSI, Inc.)	Mercedes, TX	03/22/2021			
Mosley School of Oratory	Houston, TX	03/22/2021			
Motorola Solutions, Inc	Schaumburg, IL	03/22/2021			
MPACT STRATEGIC CONSULTING, LLC	Houston, TX	03/22/2021			
MPO Solutions LLC	Arlington, TX	03/22/2021			
MSB Consulting LLC	Austin, TX	03/22/2021			
MSys inc	washington, DC	03/22/2021			
Mustang Sally Driving School	Kingsville, TX	03/22/2021			
Mutimedia Solutions, Inc.	Naples, FL	03/22/2021			
MVHL Consulting, LLC	San Antonio, TX	03/22/2021			
myON, LLC	Bloomington, MN	03/22/2021			
MYSYZE Dance Studio	Houston, TX	03/22/2021			
Namitzi Yoga (Mitzi Henderson)	HOUSTON, TX	03/22/2021			
NAO GLOBAL Health LLC	Houston, TX	03/22/2021			
Nasare Enterprises,LLC.	Houston, TX	03/22/2021			
NationSync (NationSync Corporation)	Houston, TX	03/22/2021			
NAYO,INC	Houston, TX	03/22/2021			
Nazca Technologies and Consulting LLC	MONTGOMERY, TX	03/22/2021			
Nearpod Inc.	Dania Beach, FL	03/22/2021			
NEDRP, LLC (RD360 EDUCATIONAL CONSULTING)	Canyon Lake, TX	03/22/2021			
NeNe's Kiddie Kollege (Taps Unlimited, Inc)	HOUSTON, TX	03/22/2021			
NERDY BIRDIE (ENOVATEKK)	SPRING, TX	03/22/2021			
Neumeric Technologies Corporation	Westerville, OH	03/22/2021			
New Spectrum Educational Consultants (Civil Society Educational Consultants)	Houston, TX	03/22/2021			
New Teacher Center	Santa Cruz, CA	03/22/2021			
Newsela (Newsela, Inc.)	New York, NY	03/22/2021			
Newspring	Houston, TX	03/22/2021			
Nexplore USA	Aventura, FL	03/22/2021			
Nichelle Pinkney, The Urban Scholar, Independent Consultant (Nichelle Pinkney)	Houston, TX	03/22/2021			
Nieto Technology Partner	Spring, TX	03/22/2021			
Niroga Institute	Oakland, CA	03/22/2021	No Bid	03/30/2021	03/30/2021
no bully here	PASADENA, TX	03/22/2021			
NO EGO APPAREL (NO EGO INC)	AUSTIN, TX	03/22/2021			
Novalink Solutions LLC	Duluth, GA	03/22/2021			
NU HEIGHTS	Cypress, TX	03/22/2021			
Nuemman (Nuemman LLC)	Mckinney, TX	03/22/2021			
NuHealth, Inc.	Houston, TX	03/22/2021			
Nurture to Blossom Services, Inc.	Houston, TX	03/22/2021			
Nuvalo LLC	Gig Harbor, WA	03/22/2021			
NWN Corporation	Waltham, MA	03/22/2021			
Nylinka School Solutions	Kensington, MD	03/22/2021			
Oak Hill Technology, Inc.	Driftwood, TX	03/22/2021			
Odigo Services LLC	Houston, TX	03/22/2021			
OFFICE WORKS (KBC OFFICE WORKS, LLC)	Houston, TX	03/22/2021			
O'Hanlon, Demerath & Castillo	Austin, TX	03/22/2021			

Olivier, Inc.	Dallas, TX	03/22/2021			
Omega Engineers, Inc.	Houston, TX	03/22/2021			
Ondi Love Center Ministries	Houston, TX	03/22/2021			
One IT (CVAD Corporation)	Houston, TX	03/22/2021			
One Source International, LLC	Houston, TX	03/22/2021			
One Way Education, LLC	Houston, TX	03/22/2021			
Operations Contracting Agency LLC	Schertz, TX		Viewed	04/23/2021	
Optima Train (Delwar Enterprises LLC)	Houston, TX	03/22/2021			
Optimum Consultancy Services, LLC	Houston, TX	03/22/2021			
Optimum Lifestyle CDC (www.olcdconline.org)	Houston, TX	03/22/2021			
Optimum Nurse Aid Skills Training	Houston, TX	03/22/2021	Unsubmitted	04/11/2021	
Origin Eight (Seth Orion Tech LLC)	Minneapolis, MN	03/22/2021			
Own the Room Communication Coaching & Consulting (Rukiya M. Akua)	Houston, TX	03/22/2021			
Ozeal Consulting Group (Oziel Enriquez)	Sugar Land, TX	03/22/2021			
P Eugene Turner	Waller, TX	03/22/2021			
Pals Activity Center (Jay Hari Corporation)	Pasadena, TX	03/22/2021			
Panasonic System Solutions Company of North America (Panasonic Corporation of North America)	Newark, NJ	03/22/2021			
Pangea Biological (Okapi Environmental Group, Inc.)	Carlsbad, CA	03/22/2021			
Panorama Education	Boston, MA	03/22/2021			
Paradigm SES, LLC	Houston, TX	03/22/2021			
Parker and Jamison LLC	Irving, TX	03/22/2021			
Partnership for the Advancement and Immersion of Refugees	Houston, TX	03/22/2021			
Pasadeana Independent School District	Pasadena, TX	03/22/2021			
Pathway Communications (Pathway Communications, LTD)	Lewisville, TX	03/22/2021			
Patricia Monticello Kievlan (Patricia Marie Kievlan)	The Woodlands, TX	03/22/2021			
Paxen Publishing, LLC	Indian Harbour Beach, FL	03/22/2021			
Payton, Nix & Associates, LLC	LUCAS, TX	03/22/2021			
PC Specialists Inc. (Technology Integration Group)	San Antonio, TX	03/22/2021			
PCPC Direct Ltd.	Houston, TX	03/22/2021			
PCS Edventures (PCS Education Systems, Inc)	Boise, ID	03/22/2021			
PCS Mobile (Portable Computer Systems, Inc.)	Denver, CO	03/22/2021			
Pcubed (Program Planning Professionals)	Ann Arbor, MI	03/22/2021			
Peak-Ryzex	Columbia, MD	03/22/2021			
Pedigo Staffing Services, LLC	San Antonio, TX	03/22/2021			
PENWICK REALTIME SYSTEMS INC (PENWICK REALTIME SYTEMS INC)	Sugar Land, TX	03/22/2021			
Percussion Software, Inc.	Woburn, MA	03/22/2021			
Perpetual Motion Studios, LLC	Dallas, TX	03/22/2021			
Persistent Services	Houston, TX	03/22/2021			
Personal Touch Therapy (Shontai Thomas)	Houston, TX	03/22/2021			
Personnel Evaluation, Inc.	Milwaukee, WI	03/22/2021			
Pervasive Group, LLC	Houston, TX	03/22/2021			
PESG of Texas	Houston, TX	03/22/2021			
PHD Resources & Taxes	Houston, TX	03/22/2021			
Phillip (Barker)	Houston, TX	03/22/2021			
Phil-Paul Tax Services	Houston, TX	03/22/2021			
Phonoscope Knowledge Network	HOUSTON, TX	03/22/2021			
Pinnacle Workforce Strategies	Tucson, AZ	03/22/2021			
Pittman Training (Vision Educational Solutions)	Dallas, TX	03/22/2021			
Plante & Moran, PLLC	Southfield, MI	03/22/2021			
Play-well Teknologies (Tennessee Dana Bowen)	San Anselmo, CA	03/22/2021			
Plexos Group LLC	Baton Rouge, LA	03/22/2021			
PMCS Services, Inc.	Austin, TX	03/22/2021			
Point Alliance Solutions	Spring, TX	03/22/2021			
PopSmart Technologie, LLC (PopSmart Technologies,LLC)	Farmers Branch, TX		No Bid	03/31/2021	03/31/2021
Porter Brown Associates	Alachua, FL	03/22/2021			
Positive Behavior Supports Corp	IRVING, TX	03/22/2021			
PositiveKidsToday (CultureCre8ionLLC)	Montgomery, TX	03/22/2021			

Postlethwaite & Netterville APAC (Lacher)	Baton Rouge, LA	03/22/2021			
Powell-Leon, LLP	Austin, TX	03/22/2021			
Power Institute LLC	Missouri City, TX	03/22/2021			
Power of Choosing Inc.	Texas, TX	03/22/2021			
Practical Parent Education	Mckinney, TX	03/22/2021			
Precision Task Group, Inc.	Houston, TX	03/22/2021			
Premier Employee Solutions	Provo, UT	03/22/2021			
Premiere Speakers Bureau	Franklin, TN	03/22/2021			
PrepForward	Wayland, MA	03/22/2021			
PresenceLearning, Inc (PresenceLearning)	San Francisco, CA	03/22/2021			
Presidential Staffing Solutions	San Antonio, TX	03/22/2021			
Price Consulting, Inc.	Houston, TX	03/22/2021			
PRICESENZ LLC	Irving, TX	03/22/2021			
Prime Central Store (Waretrack, Inc.)	HOUSTON, TX	03/22/2021			
PRIME SYSTEMS / DIRECTRON.COM	HOUSTON, TX	03/22/2021			
Proactive Thought Leaders, LLC	Arlington, TX	03/22/2021			
ProBizAssoc.com (Beth Philley)	Canton, OH	03/22/2021			
Probolsky Research	Newport Beach, CA	03/22/2021			
PROCEDEO	Fort Worth, TX	03/22/2021			
Prodigi, LLC	Lewes, DE	03/22/2021			
Productive Ventures	Spring, TX	03/22/2021			
Project GRAD Houston	Houston, TX	03/22/2021			
Projects-Matter (Projects-Matter LLC)	Houston, TX	03/22/2021			
ProLogic ITS (ProLogic ITS, LLC)	ACWORTH, GA	03/22/2021			
Pronto Shipping and Packaging Services Inc.	Houston, TX	03/22/2021			
Prosperity Project Management LLC (N/A)	Washington, DC		Viewed	05/12/2021	
PROTECHT Management Group, LLC	Austin, TX	03/22/2021			
Protection Engineering Consultants LLC	Austin, TX	03/22/2021			
Protiviti	Houston, TX	03/22/2021			
Providence Vocational Inc. (N/A)	HOUSTON, TX	03/22/2021			
PS Ellinopoula LTD	Oakland, CA	03/22/2021			
PSST, LLC (PSST Acquisition, LLC)	Louisville, KY	03/22/2021			
Public Works LLC	West Chester, PA	03/22/2021			
Pure Tennis LLC	Southeast Marietta, GA	03/22/2021	Viewed	03/22/2021	
Purity Technology, LLC	Cypress, TX	03/22/2021			
Purpose Kids (Fellowship of Purpose Early Childhood Learning Center)	Channelview, TX	03/22/2021			
Purposeful Parents	Webster, TX	03/22/2021			
PVH Consulting Group LLC	Austin, TX	03/22/2021			
Q&A Academics Are Us	Humble, TX	03/22/2021			
R.I.G.O.R.	Baytown, TX	03/22/2021			
Rachel Brownlie	Houston, TX		Viewed	03/29/2021	
RADgov, Inc.	Fort Lauderdale, FL	03/22/2021			
Rainbow Institute of Childcare Education	San Antonio, TX	03/22/2021			
Ramos & Harrison	Corpus Christi, TX	03/22/2021			
RaRa Foundation Inc	Houston, TX	03/22/2021			
Ravir LLC	Keller, TX	03/22/2021			
RDI Mechanical	Houston, TX	03/22/2021			
Real Good Technologies	Austin, TX	03/22/2021			
Rebecca Galloway (Kid Kix)	Cypress, TX	03/22/2021			
Recruiting In Motion	Orlando, FL	03/22/2021			
Recruiting Source International	Katy, TX	03/22/2021	Viewed	04/04/2021	
Red River Technology LLC	Claremont, NH	03/22/2021			
Reflective Energy Solutions	Hackensack, NJ	03/22/2021			
Refrigeration Technologies, LLC	Pottstown, PA		No Bid	05/06/2021	05/06/2021
Region One Education Service Center	Edinburg, TX	03/22/2021			
REL Project Management Services LLC	Cypress, TX	03/22/2021			
Relax Audio Visual LLC	Sugar Land, TX	03/22/2021			
Reliable R&R Training Services	Dallas, TX	03/22/2021			
Reliant Elevators (Reliant Elevators, LLC)	Joshua, TX	03/22/2021			
Relocation Strategies (Luo & Chang Investment LLC)	houston, TX	03/22/2021			
Remember When Kids Were Kids (Jaelijah)	Spring, TX	03/22/2021			
Remy Dillenseger	Houston, TX	03/22/2021			
Resolute Educational Solutions, L.L.C.	Detroit, MI	03/22/2021			
Resources Inspiring Success and Empowering	Houston, TX	03/22/2021	Viewed	03/30/2021	
Responsive Learning (Responsive Learning, LP)	El Paso, TX	03/22/2021			

RFD and Associates	Austin, TX	03/22/2021		
RG Guillory Education & Consulting, LLC	Houston, TX	03/22/2021		
RGV Vocational Service,LLC	Mission, TX	03/22/2021		
Rice & Associates, PC	Houston, TX	03/22/2021		
Richards/Carlberg (Richards Carlberg, Inc.)	Houston, TX	03/22/2021		
Rising Star Academy	Houston, TX	03/22/2021		
Rivera's Remodeling (Rivera's Remodeling Enterprises Inc.)	Pasadena, TX		Viewed	05/14/2021
Rivera-Vega Group, LLC.	San Antonio, TX	03/22/2021		
RND Technology	Houston, TX	03/22/2021		
Rocket Mouse (RJ Barrett Enterprises)	Spring, TX	03/22/2021		
Rogers, Morris & Grover, LLP	Houston, TX	03/22/2021		
Rokay Services Group, LLC	Mesa, AZ	03/22/2021		
Roland Gonzales	Spring, TX	03/22/2021		
Roslane Mc Coy	Houston, TX	03/22/2021		
RossHaywood Training & Consulting	Houston, TX	03/22/2021		
Royal Technocrats Inc	Houston, TX	03/22/2021		
RR CONNECTION CONSULTING	Duncanville, TX	03/22/2021		
RTI International (Research Triangle Institute)	Research Triangle Park, NC	03/22/2021		
Rukaz Kultura	HOUSTON, TX	03/22/2021	Viewed	05/17/2021
RUSSELL'S EDUCATIONAL CONSULTING	FORT WORTH, TX	03/22/2021		
S Corporation	Phila, PA	03/22/2021		
s3strategies	Lubbock, TX	03/22/2021		
Sabari Tech Solutions LLC	Richmond, TX	03/22/2021	Unsubmitted	03/22/2021
SADA Systems, Inc	North Hollywood, CA	03/22/2021		
Safe Place Outreach	Houston, TX	03/22/2021		
Safer Schools Together (SST USA Inc.)	Bellingham, WA	03/22/2021	Viewed	03/22/2021
Sally Beauty Supply, LLC	Denton, TX	03/22/2021		
San Jacinto Community College District	Pasadena, TX	03/22/2021		
Santos Alliances	Austin, TX	03/22/2021		
Saturn Hoops	Houston, TX	03/22/2021		
Savannah Blue Arts & Outreach	Houston, TX	03/22/2021		
SBC Consulting (Tammy Smithers)	Houston, TX	03/22/2021		
SBLM Architects	New York, NY	03/22/2021		
SCG Business Services, LLC	Douglasville, GA	03/22/2021		
SchoolPresser, LLC	Verona, NJ	03/22/2021		
Schools Cubed	Arvada, CO	03/22/2021		
Schulman, Lopez, Hoffer & Adelstein	Houston, TX	03/22/2021		
Schultz Center for Teaching and Leadership, Inc.	Jacksonville, FL	03/22/2021		
Science of Sport	Tucson, AZ	03/22/2021	Unsubmitted	03/24/2021
Science Unlimited, LLC	Missouri City, TX	03/22/2021		
Scott Academics	Houston, TX	03/22/2021		
Second Chance Technology Edge High School	Houston, TX	03/22/2021		
Seeds to STEM	Dallas, TX	03/22/2021		
Semper Feye Solutions, Inc.	Austin, TX	03/22/2021		
Sensei's School of Martial Arts	Houston, TX	03/22/2021		
SentryTech (Blair)	Paoli, IN	03/22/2021		
Sequel Data Systems, Inc	Austin, TX	03/22/2021		
ServiceMaster Recovery Management (Service Environments of Texas, Inc.)	Kingwood, TX	03/22/2021		
Session Tax Consulting & Grant Writing (Session Tax Consulting and grant writing)	HOUSTON, TX	03/22/2021		
SET SOLUTIONS	Houston, TX	03/22/2021		
Sewa International Houston	Houston, TX	03/22/2021		
SGA - Crosby, LLC	Crosby, TX	03/22/2021		
Shaneka Smith	Houston, TX	03/22/2021		
SHAPE Community Center, Inc.	Houston, TX	03/22/2021		
Sharron Helmke	Dickinson, TX	03/22/2021		
Shepherd Government Services Group (SGSG, LLC)	Carrollton, TX	03/22/2021		
Shmoop University, Inc.	Scottsdale, AZ	03/22/2021		
Sierra Consulting, Inc	Itasca, IL	03/22/2021		
Sierra Digital, Inc.	Houston, TX	03/22/2021		
Sigma Technology Solutions, Inc.	San Antonio, TX	03/22/2021		
Sign Advisors (Cost Advisors of Texas, LLC)	Houston, TX	03/22/2021		
SilkWeb Consulting and Development, LLC	Scottsdale, AZ	03/22/2021		
SimiDigi Inc	Garland, TX	03/22/2021		

Simply Administrative	Kingwood, TX	03/22/2021		
SimplyDigi.com, Inc.	Albuquerque, NM	03/22/2021		
SINIUM (DYNAMIC INVENTIONS LLC)	Southlake, TX	03/22/2021		
Sisters Empowering S.I.S.T.A.S., Inc.	Houston, TX	03/22/2021		
Sketch City	Houston, TX	03/22/2021		
Sky's the Limit	Houston, TX	03/22/2021		
SL King and Associates	Atlanta, GA	03/22/2021		
Slalom (Slalom LLC)	Houston, TX	03/22/2021	Viewed	03/22/2021
SLG Technologies, LLC	Glen Rose, TX	03/22/2021		
SLL Services, LLC	Palestine, TX	03/22/2021		
Smajic LLC	Greenbelt, MD	03/22/2021		
Smart Scholars Foundation	Houston, TX	03/22/2021		
Smarter HR Solutions	Houston, TX	03/22/2021		
Smartgroup Systems (Beepsmart Communications, Inc.)	Richardson, TX	03/22/2021		
SMARTOX	Irving, TX	03/22/2021		
SMRT Solutions (SMRT Consulting LLC)	Washington DC, DC	03/22/2021		
Snappet Inc	New York, NY	03/22/2021		
Social Motion, Inc.	Houston, TX	03/22/2021		
Social Studies Success	Spring, TX	03/22/2021		
Softline International USA,Inc	Miami, FL	03/22/2021		
Software Information Resource Corp	Washington, DC	03/22/2021		
Solel International	Houston, TX	03/22/2021		
Solix Inc. dba Sivic Solutions (Sivic Solutions Group LLC)	Parsippany, NJ	03/22/2021		
Solomon Sims & Brown, LLC.	Katy, TX	03/22/2021		
Something New Dance	Fulshear, TX	03/22/2021		
Sourcenext Inc (Sourcenext, Inc)	Palo Alto, CA	03/22/2021		
South Region Driving School LLC	League City, TX	03/22/2021		
south texas boiler	houston, TX	03/22/2021		
South Texas Counseling and Mentoring : Adult Education	Houston, TX	03/22/2021		
Southern Dynamic Resources	Lithonia, GA	03/22/2021		
Southwest Glen Mission	Houston, TX	03/22/2021		
Southwest Schools (Educational Leadership, Inc.)	HOUSTON, TX	03/22/2021		
SpaceCenter Systems (Y2J, Inc.)	Pearland, TX	03/22/2021		
SPDF KIDS	Houston, TX	03/22/2021		
Special Evaluations & Consulting of Texas	Dallas, TX	03/22/2021		
Sportin' The Grades	Spring, TX	03/22/2021		
Springsted Human Capital Advisors	St. Paul, MN	03/22/2021		
Sprint Corporation	Overland Park, KS	03/22/2021		
Spur Employment, Inc.	HUNTSVILLE, AL	03/22/2021		
Square One Learning	Sugar Land, TX	03/22/2021		
Square Technology (David Frisbie)	CARROLLTON, TX	03/22/2021		
Square3 (PCCare, Inc.)	Lake Jackson, TX	03/22/2021		
SRIIA Technologies, Inc.	AUSTIN, TX	03/22/2021		
SSCI Environmental (Separation Systems Consultants, Inc.)	Houston, TX	03/22/2021		
SSG-MUSIC	LAS VEGAS, NV	03/22/2021		
Staff Hunt LLC	Houston, TX	03/22/2021		
Standard Morgan Partners, LTD	Houston, TX	03/22/2021		
Star Montessori School and Day Care	Pasadena, TX	03/22/2021		
Status Not Quo (Status Not Quo, Inc.)	VALENCIA, CA	03/22/2021		
Steam Kidstitute (Insight Community Resources Inc)	Houston, TX	03/22/2021		
STEM Urban Perspective (Science, Technology, Engineering with an Urban Perspective)	Humble, TX	03/22/2021		
Sterling Empowerment	HOUSTON, TX	03/22/2021	Unsubmitted	05/11/2021
Sterling Staffing Solutions (Maceo Carter Investments, LLC)	Sugar Land, TX	03/22/2021		
Sterling Therapy & Rehabilitation	SUGAR LAND, TX	03/22/2021		
Stetson & Associates, Inc.	Houston, TX	03/22/2021		
Steve Spangler Inc.	Littleton, CO	03/22/2021		
Stevenson Workshop and Seminar Solutions	league city, TX	03/22/2021		
Stirring Up GIfts Children Center	Channelview, TX	03/22/2021		
Stone Oak Solutions, LLC	New Braunfels, TX	03/22/2021		
Storytellin' Time (MARY JO HUFF)	NEWBURGH, IN	03/22/2021		

Strahan Cain, PLLC	Houston, TX	03/22/2021			
Straight Defined	Copperas Cove, TX	03/22/2021			
Straight Line Management (Straight Line Management LLC)	San Antonio, TX	03/22/2021			
Strategar (Strategar LLC)	Addison, TX	03/22/2021			
Strategic Partnerships, Inc.	Austin, TX	03/22/2021			
Strategic Solutions Group	Needham, MA	03/22/2021			
Strategis Staffing (Staff N Go, LLC)	Houston, TX	03/22/2021			
Strategos International, LLC	Grandview, MO	03/22/2021			
STRAUS SYSTEMS INC	STAFFORD, TX	03/22/2021			
Stream Dudes (Stream Dudes LLC)	Elkhorn, WI	03/22/2021			
Stream Of Life Christian Academy Inc	BAYTOWN, TX	03/22/2021			
Streamline Health Services	San Juan Capistrano, CA	03/22/2021			
Students of Strength, Inc.	Cambridge, MA	03/22/2021			
Studies Weekly, Inc.	Orem, UT	03/22/2021			
SUMRALL SOLUTIONS, LLC	ELK GROVE, CA	03/22/2021			
Supporting Educators Daily	Missouri City, TX	03/22/2021			
Supportive Educational Services, Inc.	Houston, TX	03/22/2021			
Susan M. Catlett, Ph.D., BCBA-D	Houston, TX	03/22/2021			
SWA International Company	Houston, TX	03/22/2021			
Swing Education	San Mateo, CA	03/22/2021			
Sylvan Learning, Inc.	Baltimore, MD	03/22/2021			
SynchroNet LLC	Houston, TX	03/22/2021			
Synergistic STEM Outreach Center	Houston, TX	03/22/2021			
Table SALT Group	Houston, TX	03/22/2021			
Tackle Tutoring	Houston, TX	03/22/2021			
TADA Kids LLC	Houston, TX	03/22/2021			
Talento Bilingue de Houston	Houston, TX	03/22/2021			
Tammy Rodney	Houston, TX	03/22/2021			
Tandi Oil and Gas LLC	KATY, TX	03/22/2021			
Tangenz Corporation	Chandler, AZ	03/22/2021			
TCT Enterprises, LLC	Houston, TX	03/22/2021			
Teach Woke, LLC	Houston, TX	03/22/2021			
Teach2Learn (Elliott and McMahon)	Friendswood, TX	03/22/2021			
Teacher Direct (TDSA, LLC)	Birmingham, AL	03/22/2021			
Teachers Discovery Inc. (American Eagle Company Inc.)	Auburn Hills, MI	03/22/2021	No Bid	04/05/2021	04/05/2021
Teaching Strategies, LLC	Bethesda, MD	03/22/2021			
Teachstone Training, LLC	Charlottesville, VA	03/22/2021			
Team Driven Technology Inc.	Fort Worth, TX	03/22/2021			
TeamLogic IT (Philoxenus, Inc.)	Houston, TX	03/22/2021			
Technology For All	Houston, TX	03/22/2021			
TechOne Centre	Houston, TX	03/22/2021			
Tecnics Consulting, Inc.	Houston, TX	03/22/2021			
TEEN TRUTH (TEEN TRUTH, LLC)	DRIPPING SPRINGS, TX	03/22/2021			
Tekgration LLC	San Antonio, TX	03/22/2021			
Teksync Technologies, Inc.	Houston, TX	03/22/2021			
TEKsystems, Inc.	Houston, TX	03/22/2021			
TELA Technologies, Inc.	Houston, TX	03/22/2021			
Tetra Tech, Inc.	Maitland, FL	03/22/2021			
Texana Center	Rosenberg, TX	03/22/2021			
Texan-French Alliance for the Arts	Houston, TX	03/22/2021			
Texans Together Education Fund Inc	Houston, TX	03/22/2021			
Texas 4-H Youth Foundation	College Station, TX	03/22/2021			
Texas Association of African American Chambers of Commerce (TAAACC)	Austin, TX	03/22/2021			
Texas Center for the Missing	Houston, TX	03/22/2021			
Texas Educational Consultative Services, Inc.	Austin, TX	03/22/2021			
Texas Initiative Programs (The K16 Ready Society, Inc.)	Fort Worth, TX	03/22/2021			
Texas Speech Therapy (Essential Texas Speech Therapy, PLLC)	Missouri City, TX	03/22/2021			
Texas STAAR Publishing, LLC	Sugarland, TX	03/22/2021			
Texas State Billing Services Inc	Kyle, TX	03/22/2021			
Texas Tutors	Dallas, TX	03/22/2021			
TexConnect Communications, LLC	Brazoria, TX	03/22/2021			
Texperts (Texperts Inc.)	Roswell, GA	03/22/2021			

The Afterschool Professional	Pflugerville, TX	03/22/2021			
The A-List Network, LLC (Stephanie Belton)	Rosharon, TX	03/22/2021			
The Association for the People and the Community	Houston, TX	03/22/2021			
The Box Program (Box Program)	Baytown, TX	03/22/2021			
The Bryant Heritage LLC	Humble, TX	03/22/2021			
The Business Concierge (Goodwill Houston)	Houston, TX	03/22/2021			
The Carmona Firm, PLLC	Houston, TX	03/22/2021			
The Clariden School	Southlake, TX	03/22/2021			
The CNA Corporation (CNA)	Arlington, VA	03/22/2021			
The Danielson Group	Chicago, IL	03/22/2021			
The Donatto Group	Houston, TX	03/22/2021			
The E2 Group, Inc.	Sugar Land, TX	03/22/2021	Viewed	04/08/2021	
The Education Partners (GEMS/The Education Partners)	New York, NY	03/22/2021			
The Educator Collaborative	Astoria, NY	03/22/2021			
The Execu|Search Group (Execu|Search Holdings, LLC)	New York, NY	03/22/2021			
The Fulton Law Group PLLC	Houston, TX	03/22/2021			
The Gibson Lupus Resource Center	Houston, TX	03/22/2021			
The Green Alliance	Katy, TX	03/22/2021			
The Hanover Research Council, LLC	Arlington, VA	03/22/2021			
The Harris Foundation	Houston, TX	03/22/2021			
The Healthy School Food Collaborative	New Orleans, LA	03/22/2021			
The I Love U Guys Foundation	Conifer, CO	03/22/2021			
The K.N.E.W. Solutions (Keschia Matthews)	FRESNO, TX	03/22/2021			
The KD Company (Kim Y. Davis Enterprises, LLC)	Houston, TX	03/22/2021			
The King & Associates Firm	Brazoria, TX	03/22/2021			
The Knowledge Stack (The Knowledge Stack LLC)	Los Angeles, CA	03/22/2021			
The Kovacs Group	New Braunfels, TX	03/22/2021			
The Life Excelerator, Inc.	AUSTIN, TX	03/22/2021			
The McMikle Group, LLC	Hartford, CT	03/22/2021			
The National Behvioral Intervention Team Association	King of Prussia, PA	03/22/2021			
The Ombudsmen Group	Cibolo, TX	03/22/2021			
The Outreach Program Education/Counseling Services	Houston, TX	03/22/2021			
The Paper Plate,Inc	Dallas, TX	03/22/2021			
The Parent Coach	HOUSTON, TX		Unsubmitted	05/12/2021	
The Platform	Houston, TX	03/22/2021			
The Process Manager (Meliton Moya, Ph.D.)	Edinburg, TX	03/22/2021			
The Resilient Group	Houston, TX	03/22/2021			
The Royster Group, Inc. (The Royster Group)	Atlanta, GA	03/22/2021			
The Schlueter Group (Stan Schlueter)	Austin, TX	03/22/2021			
The Sen-Will Group	Arlington, TX	03/22/2021			
The Software Vault, LLC	Arlington, TX	03/22/2021			
The station of Imagination child care llc	houston, TX	03/22/2021			
The Storyboard	Parker, CO	03/22/2021			
The Style Signature	Carrollton, TX	03/22/2021			
The TEAMS Group, LLC	Austin, TX	03/22/2021			
The Trade Group	Carrollton, TX	03/22/2021			
The Turning Point, Inc.	Tomball, TX	03/22/2021			
The Village Education Solutions	Spring, TX	03/22/2021	Viewed	03/25/2021	
The Woods Project (The Woods Project, Inc)	Houston, TX	03/22/2021			
The Yates Company	Houston, TX	03/22/2021			
TheDataFyles	Bellaire, TX	03/22/2021			
Therapy Consultants (MedPerm Placement Inc)	Houston, TX	03/22/2021			
Theresa Harris	HOUSTON, TX	03/22/2021	Viewed	04/16/2021	
thinkLaw (CS Educational Services, LLC)	Las Vegas, NV	03/22/2021			
ThirdWay Solutions, LLC	Santa Monica, CA	03/22/2021			
Thomas Educational Solutions	Pearland, TX	03/22/2021	No Bid	04/23/2021	05/18/2021
Thompson & Horton LLP	Houston, TX	03/22/2021			
Thompson Educational Consulting, Inc.	Missouri City, TX	03/22/2021			
Thriv & GROE Academy, LLC	Houston, TX	03/22/2021			
Thrive Academics	Canyon Country, CA	03/22/2021			

Tier One Learning, LLC	Sugar Land, TX		Viewed	04/25/2021
Ties Required Plus	Houston, TX	03/22/2021		
Timothy Project: Youth Mentoring Youth, Inc.	Houston, TX	03/22/2021		
TinMan Enterprises (TX TinMan Enterprises, LLC)	Fort Worth, TX	03/22/2021		
Tiphany Chambers Burrell	HOUSTON, TX	03/22/2021		
TISOMO Consulting Group, LLC	Jacksonville, FL	03/22/2021		
TLE Inc (The Look Enterprises, Inc.)	Bellaire, TX	03/22/2021		
TMI Solutions, LLC	George West, TX	03/22/2021		
TNR Accounting & Management Consulting, LLC (Nannette Ray)	Katy, TX	03/22/2021		
TNTP (The New Teacher Project, Inc.)	Brooklyn, NY	03/22/2021		
Topaz Harel Inc	Houston, TX	03/22/2021		
Total Seminars, LLC.	HOUSTON, TX	03/22/2021		
Total Special Education Solutions, LLC	Beaumont, TX	03/22/2021		
TouchView Inc	Brockton, MA	03/22/2021		
Tour-A-Culture	Houston, TX	03/22/2021		
Town Press Media	South Padre Island, TX	03/22/2021		
TPR Education LLC (The Princeton Review)	Natick, MA	03/22/2021		
Trace3, Inc.	Irvine, CA	03/22/2021		
Tradentrix	Houston, TX	03/22/2021		
Training and Leadership Consulting	Houston, TX		Viewed	05/04/2021
Transformation7 by Tiffany A. Washington	Houston, TX	03/22/2021		
Translation & Interpretation Network (Catholic Charities Diocese of Fort Worth, Inc. d/b/a Translation & Interpretation Network)	Fort Worth, TX	03/22/2021		
Trezvant Academy, Inc	Houston, TX	03/22/2021		
Trice Education Resources Inc.	Sugar Land, TX	03/22/2021		
True Love Childcare	Humble, TX	03/22/2021		
True North Consulting Group, LLC	Hewitt, TX	03/22/2021		
TSC COGIC	houston, TX	03/22/2021		
Tutor Doctor	Navasota, TX	03/22/2021		
Tutor Doctor (Frias Business Group, Inc.)	Houston, TX	03/22/2021		
Twotrees Technologies, LLC	Wichita, KS	03/22/2021		
Tynker	Mountain View, CA	03/22/2021		
U. S. WHOLESALE PRODUCTS	SAN ANTONIO, TX	03/22/2021		
U.S Electronics recycling Center Inc (Isaac F Sunnday)	Houston, TX	03/22/2021		
U.S. Dream Academy, Inc	Columbia, PA	03/22/2021		
UNICOM Government, Inc. F/K/A GTSI Corp.	Chantilly, VA	03/22/2021		
Unified Sunergy Systems LLC	Flower Mound, TX	03/22/2021		
United Power & Battery	Arvada, CO	03/22/2021		
United Way of Greater Houston	Houston, TX	03/22/2021		
Universities Space Research Association	Columbia, MD	03/22/2021		
Unlimited Visions Aftercare, Inc	Houston, TX	03/22/2021		
UNTAPPED Genius	Missouri City, TX	03/22/2021		
UP Educational Consulting	Conroe, TX	03/22/2021		
Uplift K12	Houston, TX	03/22/2021		
Urban Enrichment Institute	Houston, TX	03/22/2021		
Urban Outreach, Inc.	Houston, TX	03/22/2021		
US Executive LLC	Tampa, FL	03/22/2021		
US IT Solutions, Inc.	San Jose, CA	03/22/2021		
US Tech Solutions Inc.	Jersey City, NJ	03/22/2021		
USATestprep, LLC	Atlanta, GA	03/22/2021		
Uturn Concepts Inc	Houston, TX	03/22/2021		
V3MAIN TECHNOLOGIES	Houston, TX	03/22/2021		
Vanguard Trading & Services, LLC	Houston, TX	03/22/2021		
Vantage Learning LLC (Vantage Learning USA LLC)	New Hope, PA	03/22/2021		
Varsity Education	Humble, TX	03/22/2021		
Velvet Rope Experience (VRE Business Soultions)	Houston, TX	03/22/2021		
Vendita Technology Group (Vendita Technology Group LLC)	Toledo, OH	03/22/2021		
Ventech Information Systems	Pasadena, TX	03/22/2021		
Verdant Web Technologies Inc.	Bend, OR	03/22/2021		
Victory Group	Houston, TX	03/22/2021		
Vinnove Consulting Group	San Antonio, TX	03/22/2021		

Virescit Tactical Systems	Chantilly, VA	03/22/2021			
Virtucom	Norcross, GA	03/22/2021			
Virtuo Group Corporation	The Woodlands, TX	03/22/2021			
Vista Higher Learning, Inc.	Boston, MA	03/22/2021			
Visual Communication Services (Webbco Enterprises, LLC)	Houston, TX	03/22/2021			
Volitiion IIT Inc	ASHBURN, VA	03/22/2021			
VOX Global	Dallas, TX	03/22/2021			
VRJ & Associates, LLC	Sugar Land, TX	03/22/2021			
W. W. Norton & Company, Inc.	New York, NY	03/22/2021			
W3IT (W3IT Design LLC)	College Station, TX	03/22/2021			
Waits Consulting Group	Houston, TX	03/22/2021			
Waldorf Publishing LLC	Grapevine, TX	03/22/2021			
Walk the Walk Promotions	Richardson, TX	03/22/2021			
Walker Quality Services	Cypress, TX	03/22/2021			
Walsh Gallegos Treviño Russo & Kyle P.C.	Austin, TX	03/22/2021			
Washoe County School District	Reno, NV	03/22/2021			
Waterford Research Institute	Sandy, UT	03/22/2021			
WaterLily Writing, LLC	Arlington, TX	03/22/2021			
Watkins & Associates Consulting Services LLC.	Houston, TX	03/22/2021			
Wave Computers (Wave Solutions LLC)	Beaumont, TX	03/22/2021			
WayOut Kids (Building Youth Through Music/ WayOut Kids)	TACOMA, WA	03/22/2021			
Wellesley College	Wellesley, MA	03/22/2021			
Wellspring Family & Community Institute	Houston, TX	03/22/2021			
Wendy Perry Coparenting Education (www.wendyjperry.com)	Watauga, TX	03/22/2021			
Wesley Community Center (Wesley Community Center Inc. of Houston, Texas)	Houston, TX	03/22/2021			
Westat	San Antonio, TX	03/22/2021			
When I grow up llc	Pearland, TX	03/22/2021			
Wi Code (School Papr LCC)	Houston, TX	03/22/2021			
Williams Education Consulting	Houston, TX	03/22/2021			
Willow Tree Early Education Team	Missouri City, TX	03/22/2021			
Workforce Software, LLC	Livonia, MI	03/22/2021			
Workshop Houston	Houston, TX	03/22/2021			
Worldgate (Worldgate, LLC)	Reston, VA	03/22/2021			
Wright One Training	Flower Mound, TX	03/22/2021			
Write Wise Communications, LLC (Isbell)	Houston, TX	03/22/2021	Viewed	03/22/2021	
Writers in the Schools	Houston, TX	03/22/2021			
Writing with Design (The Learning Project)	Norman, OK	03/22/2021			
WRM Development	Selma, TX	03/22/2021			
www.trustwave.com	CHICAGO, IL	03/22/2021			
Wylie Construction Services	Humble, TX	03/22/2021	No Bid	03/30/2021	05/06/2021
Yawp Records LLC	Houston, TX	03/22/2021	Viewed	03/22/2021	
Yolah - Yolandra Drake	Houston, TX	03/22/2021			
Young Rembrandts (PPENCILS4LIFE LLC)	Spring, TX	03/22/2021			
Young Women Christian Association of Houston	Houston, TX	03/22/2021			
Your Pro Medical Inc. (Your Pro Consultant Inc.)	Bedford, TX	03/22/2021			
Youth Achieving through Service and Sports, Inc. (YASS)	Houston, TX	03/22/2021	Viewed	05/04/2021	
Youth Advocacy TEAM	Houston, TX	03/22/2021			
Youth Debate League (MDG Gulf Coast, LLC)	Missouri City, TX	03/22/2021			
Youthlight, Inc.	Chapin, SC	03/22/2021			
Z Smart, LLC	Rockwall, TX	03/22/2021			
ZAI Global Inc	Piscataway, NJ, NJ	03/22/2021			
Zenith Designs, LLC	Houston, TX	03/22/2021			
Zenith Learning (ZENITH PREMIER, INC.)	Houston, TX	03/22/2021			
Zion Redemption	Houston, TX	03/22/2021			
ZNA DESIGN (ZNA GROUP LLC)	Katy, TX	03/22/2021			
ZolonTech, Inc.	Herndon, VA	03/22/2021			
Zones, Inc.	Auburn, WA	03/22/2021			
zSpace, Inc.	San Jose, CA	03/22/2021			
zSpace, Inc.	Sunnyvale, CA	03/22/2021			

External Invitations

Regular Board Meeting			**6.F.5.**
Meeting Date:	June 16, 2021		
Title:	Assignment of Contract for Project GRAD Houston to Tejano Center for Community Concerns		
Submitted For:	Kendra Jackson, Purchasing	**Submitted By:**	Kendra Jackson
Recommended Action:	Approve	**HCDE Goal(s):**	2. Deliver value responsibly
Additional Resource Personnel:	Daniele Bartz, Dr. Lisa Caruthers, Dr. Jesus Amezcua, Kendra Jackson	**Facilities/Technology Approval Needed?:**	

Information

Posted Agenda Item:

Consider approval of Assignment of Contract for job no. 19/031IA-3 CASE for Kids Consultants and Trainers & 21/004IA-2 for CASE for Kids Youth Services for Afterschool and Summer from Project GRAD Houston to Tejano Center for Community Concerns.

Subject:

Contract Assignment

Rationale:

Consider approval of Assignment of Contract for job no. 19/031IA-3 CASE for Kids Consultants and Trainers & 21/004IA-2 for CASE for Kids Youth Services for Afterschool and Summer from Project GRAD Houston to Tejano Center for Community Concerns.

Fiscal Impact

Attachments

Assignment

Form Review

Inbox	Reviewed By	Date
Assistant Superintendent - Business Form Started By: Kendra Jackson Final Approval Date: 06/02/2021	Jesus Amezcua	06/02/2021 08:55 AM Started On: 05/27/2021 10:49 AM

CONSENT TO ASSIGNMENT OF CONTRACT
AND ASSIGNMENT OF CONTRACT

WHEREFORE, Project GRAD Houston ("Project Grad"), the current registered vendor for Contracts #19/031IA-3 CASE for Kids Consultants and Trainers & 21/004-IA-2 for CASE for Kids Youth Services for Afterschool ("the Contract") with Harris County Department of Education ("HCDE"), has requested permission to assign the Contract to the Tejano Center for Community Concerns ("Tejano Center").

The Assignment provisions under the Contract's current Terms and Conditions states: Vendor may not assign this Contract or any of its rights, duties or obligations hereunder without the prior written approval of HCDE under 19/031IA-3 and RFP# 21/004-IA-2.

In accordance with the Assignment provisions under the Contract, HCDE hereby provides its written consent to Project Grad to assign to Tejano Center its rights and obligations under the Contract. Upon execution of this Assignment, Project Grad shall no longer be the named Vendor in the Contract, and Tejano Center shall, in all respects, be the named Vendor under the Contract. HCDE's consent is conditioned upon Project Grad's agreement to guaranty Tejano Center's obligations under the Contract.

NOW THEREFORE, HCDE, Project Grad, and Tejano Center agree as follows:

1. Project Grad and Tejano Center hereby agree that Project Grad hereby assigns all of its rights, title, and interest and delegates all of its obligations, responsibilities, and duties, in and to the Contract, to Tejano Center.

2. Tejano Center hereby accepts the assignment of all of Project Grad's obligations, responsibilities, and duties under the Contract and all of Project Grad's rights, title, and interest in and to the Contract.

3. HCDE, in executing its consent to this Assignment, does notrelease Project Grad from any claims or remedies it and/or any member of HCDE's Choice Partners cooperative program or governmental entity/nonprofit organization who purchases goods and/or services under the Contract may have against Project Grad under the Contract.

4. HCDE's consent of this Assignment does not constitute and shall not be construed as any consent or approval for any other or further assignment of the Contract.

5. HCDE's consent of this Assignment and Project Grad's assignment to Tejano Center do not change any provision of the Contract, which shall remain in full force and effect except that upon execution of this Assignment. The term "Vendor" in the Contract shall be defined as, and refer to the assignee, Tejano Center.

IN WITNESS WHEREOF, the parties set their hands on this ____ date of _____, 2021 by their duly authorized representatives, who represent and warrant that they have full right, power, and authority to execute and to perform this Assignment. The effective date of this Assignment shall be _____ 2021.

Project GRAD Houston
3100 Main Street
Houston, TX 77002

Name

President/CEO
Title

Tejano Center for Community Concerns
2950 Broadway
Houston, Texas 77017

Name

CEO/Superintendent of School
Title

Approved: Harris County Department of Education

Jesus Amezcua, Ph.D., CPA, RTSBA
Assistant Superintendent for Business Services

Regular Board Meeting			**6.F.6.**
Meeting Date:	June 16, 2021		
Title:	Contract Renewal for Job No. 20/034IA Contracted Services for Wellness Program		
Submitted For:	Kendra Jackson, Purchasing	**Submitted By:**	Inga Ash
Recommended Action:	Approve	**HCDE Goal(s):**	1. Impact education/respond to evolving needs 5. Recruit high-quality professionals
Additional Resource Personnel:	Natasha Truitt, Dr. Jesus Amezcua, Kendra Jackson, Inga Ash	**Facilities/Technology Approval Needed?:**	None

Information

Posted Agenda Item:

Consider approval of a Contract Renewal option for job no. 20/034IA Contracted Services for Wellness Program for Harris County Department of Education with: Houston Methodist Hospital for the period of 07/01/2021 through 06/30/2022.

Subject:

Wellness Program

Rationale:

HCDE contract no. 20/034IA was awarded for one (1) year from 07/01/2020 through 06/30/2021. The contract has the option for four (4) annual renewals.
HCDE recommends exercising the first (1st) option for renewal period 07/01/2021 through 06/30/2022 for the vendor listed above in Posted Agenda Item. This contract is governed by Texas Education Code 44.031.

Fiscal Impact

Attachments

Execution of Offer

Form Review

Inbox	Reviewed By	Date
Purchasing (Originator)	Kendra Jackson	06/02/2021 10:13 AM
Assistant Superintendent - Business	Jesus Amezcua	06/04/2021 11:19 AM
Form Started By: Inga Ash		Started On: 06/01/2021 04:00 PM
Final Approval Date: 06/04/2021		

DocuSign Envelope ID: 3C3E3816-6273-4BDA-ACBD-836CE378914F

HARRIS COUNTY DEPARTMENT OF EDUCATION
EXECUTION OF OFFER – CONTRACT RENEWAL

The undersigned company representative has carefully examined all instructions, requirements, specifications, terms, and conditions of the original proposal and this contract renewal and certifies:

1) It has the necessary experience, knowledge, abilities, skills, and resources to satisfactorily perform the requirements, specifications, terms and conditions of the original RFP.

2) All statements, information, and representations prepared and submitted in response to this contract renewal request are current, complete, true, and accurate.

3) It is not currently barred or suspended from doing business with the Federal government, any of the members represented, or any of their respective agencies.

4) It shall be bound by all statements, representations, warranties, and guarantees made in the original proposal and the updated terms and conditions.

5) That all of the requirements of this contract renewal have been read and understood. In addition, compliance with all requirements, terms and conditions will be assumed by HCDE if not otherwise noted.

6) The individual signing below has authority to enter into this contract renewal on behalf of Vendor.

7) Vendor acknowledges that the Agreement may be canceled if any conflict of interest or appearance of a conflict of interest is discovered by HCDE.

8) This contract is subject to purchase orders duly authorized and executed by HCDE.

HM LEGAL APPROVED AS TO FORM

DocuSigned by: Amy Reddell 248CDD11C7404AC...

CORPORATE NAME:	T ODIST HOSPITAL		
AUTHORIZED SIGNATURE:	DocuSigned by: Carole Hackett B2BD62D395454E3...		
PRINT NAME:	CAROLE HACKETT		
TITLE:	SENIOR VICE PRESIDENT HUMAN RES.		
DATE:	5-26-2021		
ADDRESS:	6565 FANNIN		
CITY, STATE, ZIP CODE:	HOUSTON, TX 77030		
PHONE:	832-667-6172	**FAX:**	713-793-1269
EMAIL ADDRESS:	CJHACKETT@HOUSTONMETHODIST.ORG		

This section to be completed by HCDE

Contract Number:_____ Original term of contract: _____to_____

Contract Renewal Term:_____to_____ Number of Renewal Options Left _____

This contract renewal shall be for the period of one (1) year if agreed to by HCDE and awarded vendor.

Approved by Harris County Department of Education:

_____ _____

Jesus J. Amezcua, Ph.D., CPA, RTSBA Approval Date

Assistant Superintendent for Business Services

Regular Board Meeting			**6.F.7.**
Meeting Date:	June 16, 2021		
Title:	Contract Renewal for Job No. 20/021IA for CASE for Kids After School and Summer Direct Service Providers		
Submitted For:	Kendra Jackson, Purchasing	**Submitted By:**	Inga Ash
Recommended Action:	Approve	**HCDE Goal(s):**	1. Impact education/respond to evolving needs 5. Recruit high-quality professionals
Additional Resource Personnel:	Dr. Lisa Caruthers, Dr. Jesus Amezcua, Kendra Jackson, Inga Ash	**Facilities/Technology Approval Needed?:**	

Information

Posted Agenda Item:

Consider approval of a Contract Renewal option for job no. 20/021IA for CASE for Kids After School and Summer Direct Service Providers with the following vendors: AC Language School (Chavez & Associates), Baked With Confidence, Boykins Youth Foundations, Collaborate With Christina, Hypothesis Haven Science Club (Hypothesis Haven LLC), KCE Champions LLC, Konnecting the Dots, Ondi Love Center Ministries, Sterling Empowerment, Texas Tutors, Training and Leadership Consulting, and Writers in the Schools for the period of 07/01/2021 through 06/30/2022.

Subject:

After School; Summer; Consultants; CASE

Rationale:

HCDE contract no. 20/021IA was awarded for one (1) year from 07/01/2020 through 06/30/2021. The contract has the option for four (4) annual renewals.
HCDE recommends exercising the first (1st) option for renewal period 7/01/2021 through 06/30/2022 for the vendors listed above in Posted Agenda Item. This contract is in accordance with Texas Education Code 44.031.

Fiscal Impact

Attachments

Execution of Offer

Form Review

Inbox	Reviewed By	Date
Purchasing (Originator)	Kendra Jackson	06/02/2021 10:45 AM
Assistant Superintendent - Business	Jesus Amezcua	06/04/2021 11:19 AM
Form Started By: Inga Ash		Started On: 06/01/2021 04:36 PM
Final Approval Date: 06/04/2021		

HARRIS COUNTY DEPARTMENT OF EDUCATION
EXECUTION OF OFFER – CONTRACT RENEWAL

The undersigned company representative has carefully examined all instructions, requirements, specifications, terms, and conditions of the original proposal and this contract renewal and certifies:

1) It has the necessary experience, knowledge, abilities, skills, and resources to satisfactorily perform the requirements, specifications, terms and conditions of the original RFP.

2) All statements, information, and representations prepared and submitted in response to this contract renewal request are current, complete, true, and accurate.

3) It is not currently barred or suspended from doing business with the Federal government, any of the members represented, or any of their respective agencies.

4) It shall be bound by all statements, representations, warranties, and guarantees made in the original proposal and the updated terms and conditions.

5) That all of the requirements of this contract renewal have been read and understood. In addition, compliance with all requirements, terms and conditions will be assumed by HCDE if not otherwise noted.

6) The individual signing below has authority to enter into this contract renewal on behalf of Vendor.

7) Vendor acknowledges that the Agreement may be canceled if any conflict of interest or appearance of a conflict of interest is discovered by HCDE.

8) This contract is subject to purchase orders duly authorized and executed by HCDE.

CORPORATE NAME:	Chavez & Associates, Inc. DBA AC Language School		
AUTHORIZED SIGNATURE:			
PRINT NAME:	Angeles Chavez		
TITLE:	Chief Administrative, Government, and Operating Officer		
DATE:	05/17/2021		
ADDRESS:	610 Rozelle Ave.		
CITY, STATE, ZIP CODE:	Sugar Land, TX 77498		
PHONE:	281-313-7700	**FAX:**	713-234-7079
EMAIL ADDRESS:	angeles@aclanguageschool.com		

This section to be completed by HCDE

Contract Number:_____ Original term of contract: _____to_____

Contract Renewal Term:_____to_____ Number of Renewal Options Left _____

This contract renewal shall be for the period of one (1) year if agreed to by HCDE and awarded vendor.

Approved by Harris County Department of Education:

_____ _____

Jesus J. Amezcua, Ph.D., CPA, RTSBA Approval Date
Assistant Superintendent for Business Services

HARRIS COUNTY DEPARTMENT OF EDUCATION
EXECUTION OF OFFER – CONTRACT RENEWAL

The undersigned company representative has carefully examined all instructions, requirements, specifications, terms, and conditions of the original proposal and this contract renewal and certifies:

1) It has the necessary experience, knowledge, abilities, skills, and resources to satisfactorily perform the requirements, specifications, terms and conditions of the original RFP.

2) All statements, information, and representations prepared and submitted in response to this contract renewal request are current, complete, true, and accurate.

3) It is not currently barred or suspended from doing business with the Federal government, any of the members represented, or any of their respective agencies.

4) It shall be bound by all statements, representations, warranties, and guarantees made in the original proposal and the updated terms and conditions.

5) That all of the requirements of this contract renewal have been read and understood. In addition, compliance with all requirements, terms and conditions will be assumed by HCDE if not otherwise noted.

6) The individual signing below has authority to enter into this contract renewal on behalf of Vendor.

7) Vendor acknowledges that the Agreement may be canceled if any conflict of interest or appearance of a conflict of interest is discovered by HCDE.

8) This contract is subject to purchase orders duly authorized and executed by HCDE.

CORPORATE NAME:	Baked With Confidence		
AUTHORIZED SIGNATURE:	Chigitia Stu		
PRINT NAME:	Chigitia Stuart		
TITLE:	Owner		
DATE:	May 17, 2021		
ADDRESS:	12518 Fox Trace Ln		
CITY, STATE, ZIP CODE:	Houston TX 77066		
PHONE:	346-245-4662	**FAX:**	
EMAIL ADDRESS:	bakedwithconfidence@gmail.com		

This section to be completed by HCDE

Contract Number:_____ Original term of contract: _____to_____

Contract Renewal Term:_____to_____ Number of Renewal Options Left _____

This contract renewal shall be for the period of one (1) year if agreed to by HCDE and awarded vendor.

Approved by Harris County Department of Education:

_____ _____

Jesus J. Amezcua, Ph.D., CPA, RTSBA Approval Date
Assistant Superintendent for Business Services

Scanned with CamScanner

HARRIS COUNTY DEPARTMENT OF EDUCATION
EXECUTION OF OFFER – CONTRACT RENEWAL

The undersigned company representative has carefully examined all instructions, requirements, specifications, terms, and conditions of the original proposal and this contract renewal and certifies:

1) It has the necessary experience, knowledge, abilities, skills, and resources to satisfactorily perform the requirements, specifications, terms and conditions of the original RFP.

2) All statements, information, and representations prepared and submitted in response to this contract renewal request are current, complete, true, and accurate.

3) It is not currently barred or suspended from doing business with the Federal government, any of the members represented, or any of their respective agencies.

4) It shall be bound by all statements, representations, warranties, and guarantees made in the original proposal and the updated terms and conditions.

5) That all of the requirements of this contract renewal have been read and understood. In addition, compliance with all requirements, terms and conditions will be assumed by HCDE if not otherwise noted.

6) The individual signing below has authority to enter into this contract renewal on behalf of Vendor.

7) Vendor acknowledges that the Agreement may be canceled if any conflict of interest or appearance of a conflict of interest is discovered by HCDE.

8) This contract is subject to purchase orders duly authorized and executed by HCDE.

CORPORATE NAME:	Boykins Youth Foundations, Inc.		
AUTHORIZED SIGNATURE:	Christopher M. Boykins		
PRINT NAME:	Christopher M. Boykins		
TITLE:	Founder		
DATE:	2-10-2021		
ADDRESS:	P.O. BOX 301146		
CITY, STATE, ZIP CODE:	Houston, TX. 77230		
PHONE:	832-628-4949	**FAX:**	NA
EMAIL ADDRESS:	hardcorespin@gmail.com		

This section to be completed by HCDE

Contract Number:_____ Original term of contract: _____to_____

Contract Renewal Term:_____to_____ Number of Renewal Options Left _____

This contract renewal shall be for the period of one (1) year if agreed to by HCDE and awarded vendor.

Approved by Harris County Department of Education:

_____ _____

Jesus J. Amezcua, Ph.D., CPA, RTSBA Approval Date
Assistant Superintendent for Business Services

HARRIS COUNTY DEPARTMENT OF EDUCATION
EXECUTION OF OFFER – CONTRACT RENEWAL

The undersigned company representative has carefully examined all instructions, requirements, specifications, terms, and conditions of the original proposal and this contract renewal and certifies:

1) It has the necessary experience, knowledge, abilities, skills, and resources to satisfactorily perform the requirements, specifications, terms and conditions of the original RFP.

2) All statements, information, and representations prepared and submitted in response to this contract renewal request are current, complete, true, and accurate.

3) It is not currently barred or suspended from doing business with the Federal government, any of the members represented, or any of their respective agencies.

4) It shall be bound by all statements, representations, warranties, and guarantees made in the original proposal and the updated terms and conditions.

5) That all of the requirements of this contract renewal have been read and understood. In addition, compliance with all requirements, terms and conditions will be assumed by HCDE if not otherwise noted.

6) The individual signing below has authority to enter into this contract renewal on behalf of Vendor.

7) Vendor acknowledges that the Agreement may be canceled if any conflict of interest or appearance of a conflict of interest is discovered by HCDE.

8) This contract is subject to purchase orders duly authorized and executed by HCDE.

CORPORATE NAME:	Collaborate With Christina		
AUTHORIZED SIGNATURE:	Christina Titus		
PRINT NAME:	Christina Titus		
TITLE:	Owner		
DATE:	5/18/2021		
ADDRESS:	5870 Hwy 6 North		
CITY, STATE, ZIP CODE:	Houston, TX 77084		
PHONE:	832-735-4898	**FAX:**	281-407-7540
EMAIL ADDRESS:	info@collaboratewithchristina.com		

This section to be completed by HCDE

Contract Number:_____ Original term of contract: _____to_____

Contract Renewal Term:_____to_____ Number of Renewal Options Left _____

This contract renewal shall be for the period of one (1) year if agreed to by HCDE and awarded vendor.

Approved by Harris County Department of Education:

_____ _____

Jesus J. Amezcua, Ph.D., CPA, RTSBA Approval Date
Assistant Superintendent for Business Services

HARRIS COUNTY DEPARTMENT OF EDUCATION
EXECUTION OF OFFER – CONTRACT RENEWAL

The undersigned company representative has carefully examined all instructions, requirements, specifications, terms, and conditions of the original proposal and this contract renewal and certifies:

1) It has the necessary experience, knowledge, abilities, skills, and resources to satisfactorily perform the requirements, specifications, terms and conditions of the original RFP.

2) All statements, information, and representations prepared and submitted in response to this contract renewal request are current, complete, true, and accurate.

3) It is not currently barred or suspended from doing business with the Federal government, any of the members represented, or any of their respective agencies.

4) It shall be bound by all statements, representations, warranties, and guarantees made in the original proposal and the updated terms and conditions.

5) That all of the requirements of this contract renewal have been read and understood. In addition, compliance with all requirements, terms and conditions will be assumed by HCDE if not otherwise noted.

6) The individual signing below has authority to enter into this contract renewal on behalf of Vendor.

7) Vendor acknowledges that the Agreement may be canceled if any conflict of interest or appearance of a conflict of interest is discovered by HCDE.

8) This contract is subject to purchase orders duly authorized and executed by HCDE.

CORPORATE NAME:	Hypothesis Haven LLC		
AUTHORIZED SIGNATURE:			
PRINT NAME:	Bridget Chapital		
TITLE:	Founder | Director		
DATE:	05/16/2021		
ADDRESS:	1333 Old Spanish Trail, Ste G197		
CITY, STATE, ZIP CODE:	Houston, TX 77054		
PHONE:	713-396-3436	**FAX:**	
EMAIL ADDRESS:	info@hypothesishaven.com		

Verified by PDFFiller
05/16/2021

This section to be completed by HCDE

Contract Number:_____ Original term of contract: _____to_____

Contract Renewal Term:_____to_____ Number of Renewal Options Left _____

This contract renewal shall be for the period of one (1) year if agreed to by HCDE and awarded vendor.

Approved by Harris County Department of Education:

_____ _____

Jesus J. Amezcua, Ph.D., CPA, RTSBA Approval Date
Assistant Superintendent for Business Services

HARRIS COUNTY DEPARTMENT OF EDUCATION
EXECUTION OF OFFER – CONTRACT RENEWAL

The undersigned company representative has carefully examined all instructions, requirements, specifications, terms, and conditions of the original proposal and this contract renewal and certifies:

1) It has the necessary experience, knowledge, abilities, skills, and resources to satisfactorily perform the requirements, specifications, terms and conditions of the original RFP.

2) All statements, information, and representations prepared and submitted in response to this contract renewal request are current, complete, true, and accurate.

3) It is not currently barred or suspended from doing business with the Federal government, any of the members represented, or any of their respective agencies.

4) It shall be bound by all statements, representations, warranties, and guarantees made in the original proposal and the updated terms and conditions.

5) That all of the requirements of this contract renewal have been read and understood. In addition, compliance with all requirements, terms and conditions will be assumed by HCDE if not otherwise noted.

6) The individual signing below has authority to enter into this contract renewal on behalf of Vendor.

7) Vendor acknowledges that the Agreement may be canceled if any conflict of interest or appearance of a conflict of interest is discovered by HCDE.

8) This contract is subject to purchase orders duly authorized and executed by HCDE.

CORPORATE NAME:	KCE Champions LLC		
AUTHORIZED SIGNATURE:			
PRINT NAME:	Dan Figurski		
TITLE:	President		
DATE:	5/10/2021		
ADDRESS:	650 NE Holladay, Suite 1400		
CITY, STATE, ZIP CODE:	Portland, OR 97232		
PHONE:	951-410-5806	**FAX:**	N/A
EMAIL ADDRESS:	Lafox@discoverchampions.com		

This section to be completed by HCDE

Contract Number:_____ Original term of contract: _____to_____

Contract Renewal Term:_____to_____ Number of Renewal Options Left _____

This contract renewal shall be for the period of one (1) year if agreed to by HCDE and awarded vendor.

Approved by Harris County Department of Education:

_____ _____

Jesus J. Amezcua, Ph.D., CPA, RTSBA Approval Date
Assistant Superintendent for Business Services

HARRIS COUNTY DEPARTMENT OF EDUCATION
EXECUTION OF OFFER – CONTRACT RENEWAL

The undersigned company representative has carefully examined all instructions, requirements, specifications, terms, and conditions of the original proposal and this contract renewal and certifies:

1) It has the necessary experience, knowledge, abilities, skills, and resources to satisfactorily perform the requirements, specifications, terms and conditions of the original RFP.

2) All statements, information, and representations prepared and submitted in response to this contract renewal request are current, complete, true, and accurate.

3) It is not currently barred or suspended from doing business with the Federal government, any of the members represented, or any of their respective agencies.

4) It shall be bound by all statements, representations, warranties, and guarantees made in the original proposal and the updated terms and conditions.

5) That all of the requirements of this contract renewal have been read and understood. In addition, compliance with all requirements, terms and conditions will be assumed by HCDE if not otherwise noted.

6) The individual signing below has authority to enter into this contract renewal on behalf of Vendor.

7) Vendor acknowledges that the Agreement may be canceled if any conflict of interest or appearance of a conflict of interest is discovered by HCDE.

8) This contract is subject to purchase orders duly authorized and executed by HCDE.

CORPORATE NAME:	Konnecting the Dots Developmental Institute		
AUTHORIZED SIGNATURE:	[illegible]		
PRINT NAME:	Yolanda Knight Davis		
TITLE:	Administrator		
DATE:	May 12, 2021		
ADDRESS:	PO Box 23384		
CITY, STATE, ZIP CODE:	Houston, Texas 77228		
PHONE:	281-3129423	**FAX:**	0
EMAIL ADDRESS:	dotsk3@gmail.com		

This section to be completed by HCDE

Contract Number:_____ Original term of contract: _____to_____

Contract Renewal Term:_____to_____ Number of Renewal Options Left _____

This contract renewal shall be for the period of one (1) year if agreed to by HCDE and awarded vendor.

Approved by Harris County Department of Education:

_____ _____

HARRIS COUNTY DEPARTMENT OF EDUCATION
EXECUTION OF OFFER – CONTRACT RENEWAL

The undersigned company representative has carefully examined all instructions, requirements, specifications, terms, and conditions of the original proposal and this contract renewal and certifies:

1) It has the necessary experience, knowledge, abilities, skills, and resources to satisfactorily perform the requirements, specifications, terms and conditions of the original RFP.

2) All statements, information, and representations prepared and submitted in response to this contract renewal request are current, complete, true, and accurate.

3) It is not currently barred or suspended from doing business with the Federal government, any of the members represented, or any of their respective agencies.

4) It shall be bound by all statements, representations, warranties, and guarantees made in the original proposal and the updated terms and conditions.

5) That all of the requirements of this contract renewal have been read and understood. In addition, compliance with all requirements, terms and conditions will be assumed by HCDE if not otherwise noted.

6) The individual signing below has authority to enter into this contract renewal on behalf of Vendor.

7) Vendor acknowledges that the Agreement may be canceled if any conflict of interest or appearance of a conflict of interest is discovered by HCDE.

8) This contract is subject to purchase orders duly authorized and executed by HCDE.

CORPORATE NAME:	Ondilove CM		
AUTHORIZED SIGNATURE:			
PRINT NAME:	Jorge Casco		
TITLE:	Founder		
DATE:	5.17.21		
ADDRESS:	401 Birdsall		
CITY, STATE, ZIP CODE:	Houston TX 77007		
PHONE:	713 835 5499	**FAX:**	N/A
EMAIL ADDRESS:	Jorge@ondilove.com		

This section to be completed by HCDE

Contract Number:_____ Original term of contract: _____to_____

Contract Renewal Term:_____to_____ Number of Renewal Options Left _____

This contract renewal shall be for the period of one (1) year if agreed to by HCDE and awarded vendor.

Approved by Harris County Department of Education:

_____ _____

Jesus J. Amezcua, Ph.D., CPA, RTSBA Approval Date
Assistant Superintendent for Business Services

HARRIS COUNTY DEPARTMENT OF EDUCATION
EXECUTION OF OFFER – CONTRACT RENEWAL

The undersigned company representative has carefully examined all instructions, requirements, specifications, terms, and conditions of the original proposal and this contract renewal and certifies:

1) It has the necessary experience, knowledge, abilities, skills, and resources to satisfactorily perform the requirements, specifications, terms and conditions of the original RFP.

2) All statements, information, and representations prepared and submitted in response to this contract renewal request are current, complete, true, and accurate.

3) It is not currently barred or suspended from doing business with the Federal government, any of the members represented, or any of their respective agencies.

4) It shall be bound by all statements, representations, warranties, and guarantees made in the original proposal and the updated terms and conditions.

5) That all of the requirements of this contract renewal have been read and understood. In addition, compliance with all requirements, terms and conditions will be assumed by HCDE if not otherwise noted.

6) The individual signing below has authority to enter into this contract renewal on behalf of Vendor.

7) Vendor acknowledges that the Agreement may be canceled if any conflict of interest or appearance of a conflict of interest is discovered by HCDE.

8) This contract is subject to purchase orders duly authorized and executed by HCDE.

CORPORATE NAME:	Sterling Empowerment		
AUTHORIZED SIGNATURE:	Sterling Mark		
PRINT NAME:	Sterling Mark		
TITLE:	Cheif Empowerment Officer		
DATE:	5/10/2021		
ADDRESS:	10522 Leitrim Way		
CITY, STATE, ZIP CODE:	Houston, Texas 77047		
PHONE:	936-240-7529	**FAX:**	
EMAIL ADDRESS:	Sterling@sterlingempowerment.com		

This section to be completed by HCDE

Contract Number:_____ Original term of contract: _____to_____

Contract Renewal Term:_____to_____ Number of Renewal Options Left _____

This contract renewal shall be for the period of one (1) year if agreed to by HCDE and awarded vendor.

Approved by Harris County Department of Education:

_____ _____

Jesus J. Amezcua, Ph.D., CPA, RTSBA Approval Date
Assistant Superintendent for Business Services

HARRIS COUNTY DEPARTMENT OF EDUCATION
EXECUTION OF OFFER – CONTRACT RENEWAL

The undersigned company representative has carefully examined all instructions, requirements, specifications, terms, and conditions of the original proposal and this contract renewal and certifies:

1) It has the necessary experience, knowledge, abilities, skills, and resources to satisfactorily perform the requirements, specifications, terms and conditions of the original RFP.

2) All statements, information, and representations prepared and submitted in response to this contract renewal request are current, complete, true, and accurate.

3) It is not currently barred or suspended from doing business with the Federal government, any of the members represented, or any of their respective agencies.

4) It shall be bound by all statements, representations, warranties, and guarantees made in the original proposal and the updated terms and conditions.

5) That all of the requirements of this contract renewal have been read and understood. In addition, compliance with all requirements, terms and conditions will be assumed by HCDE if not otherwise noted.

6) The individual signing below has authority to enter into this contract renewal on behalf of Vendor.

7) Vendor acknowledges that the Agreement may be canceled if any conflict of interest or appearance of a conflict of interest is discovered by HCDE.

8) This contract is subject to purchase orders duly authorized and executed by HCDE.

CORPORATE NAME:	Texas Tutors		
AUTHORIZED SIGNATURE:			
PRINT NAME:	Tommy Gibson		
TITLE:	Manager		
DATE:	5/11/21		
ADDRESS:	3824 Cedar Springs Rd Ste 504		
CITY, STATE, ZIP CODE:	Dallas,TX, 75219		
PHONE:	214-903-0664	**FAX:**	
EMAIL ADDRESS:	tgibson@gibsoneducationalservices.com		

This section to be completed by HCDE

Contract Number:_____ Original term of contract: _____to_____

Contract Renewal Term:_____to_____ Number of Renewal Options Left _____

This contract renewal shall be for the period of one (1) year if agreed to by HCDE and awarded vendor.

Approved by Harris County Department of Education:

_____ _____

Jesus J. Amezcua, Ph.D., CPA, RTSBA Approval Date
Assistant Superintendent for Business Services

HARRIS COUNTY DEPARTMENT OF EDUCATION
EXECUTION OF OFFER – CONTRACT RENEWAL

The undersigned company representative has carefully examined all instructions, requirements, specifications, terms, and conditions of the original proposal and this contract renewal and certifies:

1) It has the necessary experience, knowledge, abilities, skills, and resources to satisfactorily perform the requirements, specifications, terms and conditions of the original RFP.

2) All statements, information, and representations prepared and submitted in response to this contract renewal request are current, complete, true, and accurate.

3) It is not currently barred or suspended from doing business with the Federal government, any of the members represented, or any of their respective agencies.

4) It shall be bound by all statements, representations, warranties, and guarantees made in the original proposal and the updated terms and conditions.

5) That all of the requirements of this contract renewal have been read and understood. In addition, compliance with all requirements, terms and conditions will be assumed by HCDE if not otherwise noted.

6) The individual signing below has authority to enter into this contract renewal on behalf of Vendor.

7) Vendor acknowledges that the Agreement may be canceled if any conflict of interest or appearance of a conflict of interest is discovered by HCDE.

8) This contract is subject to purchase orders duly authorized and executed by HCDE.

CORPORATE NAME:	Training and Leadership Consulting, LLC		
AUTHORIZED SIGNATURE:	Demetra C. Jones		
PRINT NAME:	Demetra Jones		
TITLE:	President/ CEO Type text here		
DATE:	3/26/2021		
ADDRESS:	3453 N. Macgregor Way		
CITY, STATE, ZIP CODE:	Houston, TX 77004		
PHONE:	713-835-8361	**FAX:**	713-623-1771
EMAIL ADDRESS:	info@tlconsultingusa.com		

This section to be completed by HCDE

Contract Number:_____ Original term of contract: _____to_____

Contract Renewal Term:_____to_____ Number of Renewal Options Left _____

This contract renewal shall be for the period of one (1) year if agreed to by HCDE and awarded vendor.

Approved by Harris County Department of Education:

_____ _____

Jesus J. Amezcua, Ph.D., CPA, RTSBA Approval Date
Assistant Superintendent for Business Services

HARRIS COUNTY DEPARTMENT OF EDUCATION
EXECUTION OF OFFER – CONTRACT RENEWAL

The undersigned company representative has carefully examined all instructions, requirements, specifications, terms, and conditions of the original proposal and this contract renewal and certifies:

1) It has the necessary experience, knowledge, abilities, skills, and resources to satisfactorily perform the requirements, specifications, terms and conditions of the original RFP.

2) All statements, information, and representations prepared and submitted in response to this contract renewal request are current, complete, true, and accurate.

3) It is not currently barred or suspended from doing business with the Federal government, any of the members represented, or any of their respective agencies.

4) It shall be bound by all statements, representations, warranties, and guarantees made in the original proposal and the updated terms and conditions.

5) That all of the requirements of this contract renewal have been read and understood. In addition, compliance with all requirements, terms and conditions will be assumed by HCDE if not otherwise noted.

6) The individual signing below has authority to enter into this contract renewal on behalf of Vendor.

7) Vendor acknowledges that the Agreement may be canceled if any conflict of interest or appearance of a conflict of interest is discovered by HCDE.

8) This contract is subject to purchase orders duly authorized and executed by HCDE.

CORPORATE NAME:	Writers in the Schools		
AUTHORIZED SIGNATURE:			
PRINT NAME:	Jack McBride		
TITLE:	Acting Executive Director		
DATE:	3/12/2021		
ADDRESS:	1523 W. Main		
CITY, STATE, ZIP CODE:	Houston, TX 77006		
PHONE:	713.523.3877	**FAX:**	866.793.4865
EMAIL ADDRESS:	jmcbride@witshouston.org		

This section to be completed by HCDE

Contract Number:_____ Original term of contract: _____to_____

Contract Renewal Term:_____to_____ Number of Renewal Options Left _____

This contract renewal shall be for the period of one (1) year if agreed to by HCDE and awarded vendor.

Approved by Harris County Department of Education:

_____ _____

Jesus J. Amezcua, Ph.D., CPA, RTSBA Approval Date
Assistant Superintendent for Business Services

Regular Board Meeting			**6.F.8.**
Meeting Date:	June 16, 2021		
Title:	Contract Renewal RFP 20/027IA for School Safety and Security Software for the Center for Safe and Secure Schools		
Submitted For:	Kendra Jackson, Purchasing	**Submitted By:**	Inga Ash
Recommended Action:	Approve	**HCDE Goal(s):**	1. Impact education/respond to evolving needs 4. Provide cost savings by leveraging tax dollars
Additional Resource Personnel:	Julia Andrews, Dr. Jesus Amezcua, Kendra Jackson, Inga Ash	**Facilities/Technology Approval Needed?:**	None

Information

Posted Agenda Item:

Consider approval of a Contract Renewal option for job no. 20/027IA School Safety and Security Software for the Center for Safe and Secure Schools with the following vendor: CrisisGo, Inc. for the period of 07/01/2021 through 06/30/2022.

Subject:

Software

Rationale:

HCDE contract no. 20/027IA was awarded for one (1) year from 07/01/2020 through 06/30/2021. The contract has the option for four (4) annual renewals.
HCDE recommends exercising the first (1st) option for renewal period 07/01/2021 through 06/30/2022 for the vendor listed above in Posted Agenda Item. This contract is in accordance with Texas Education Code 44.031.

Fiscal Impact

Attachments

Execution of Offer

Form Review

Inbox	Reviewed By	Date
Purchasing (Originator)	Kendra Jackson	06/02/2021 11:03 AM
Assistant Superintendent - Business	Jesus Amezcua	06/04/2021 11:19 AM
Form Started By: Inga Ash		Started On: 06/02/2021 10:49 AM
Final Approval Date: 06/04/2021		

HARRIS COUNTY DEPARTMENT OF EDUCATION
EXECUTION OF OFFER – CONTRACT RENEWAL

The undersigned company representative has carefully examined all instructions, requirements, specifications, terms, and conditions of the original proposal and this contract renewal and certifies:

1) It has the necessary experience, knowledge, abilities, skills, and resources to satisfactorily perform the requirements, specifications, terms and conditions of the original RFP.

2) All statements, information, and representations prepared and submitted in response to this contract renewal request are current, complete, true, and accurate.

3) It is not currently barred or suspended from doing business with the Federal government, any of the members represented, or any of their respective agencies.

4) It shall be bound by all statements, representations, warranties, and guarantees made in the original proposal and the updated terms and conditions.

5) That all of the requirements of this contract renewal have been read and understood. In addition, compliance with all requirements, terms and conditions will be assumed by HCDE if not otherwise noted.

6) The individual signing below has authority to enter into this contract renewal on behalf of Vendor.

7) Vendor acknowledges that the Agreement may be canceled if any conflict of interest or appearance of a conflict of interest is discovered by HCDE.

8) This contract is subject to purchase orders duly authorized and executed by HCDE.

CORPORATE NAME:	CrisisGo, Inc.		
AUTHORIZED SIGNATURE:			
PRINT NAME:	Chris Vuillaume		
TITLE:	General Manger		
DATE:	05/06/21		
ADDRESS:	130 S. Bemiston Ave, suite 501		
CITY, STATE, ZIP CODE:	St. Louis, Mo 63105		
PHONE:	314-699-9022	**FAX:**	618-731-4079
EMAIL ADDRESS:	chris.vuillaume@crisisgo.com		

This section to be completed by HCDE

Contract Number:_____ Original term of contract: _____to_____

Contract Renewal Term:_____to_____ Number of Renewal Options Left _____

This contract renewal shall be for the period of one (1) year if agreed to by HCDE and awarded vendor.

Approved by Harris County Department of Education:

_____ _____

Jesus J. Amezcua, Ph.D., CPA, RTSBA Approval Date
Assistant Superintendent for Business Services

Regular Board Meeting **6.G.1.**

Meeting Date: June 16, 2021

Title: Schools Division Academic and Behavior School East Annual Contracts FY22: Clear Creek ISD (16); Deer Park ISD (6); Pearland ISD (7); Dickinson ISD (3)

Submitted For: Charles Ned, Schools **Submitted By:** Denise Alamos

Recommended Action: Approve **HCDE Goal(s):** 1. Impact education/respond to evolving needs 2. Deliver value responsibly 5. Recruit high-quality professionals

Additional Resource Personnel: Charles Ned, Jonathan Parker, Jesus Amezcua, Kendra Jackson **Facilities/Technology Approval Needed?:** None

Information

Posted Agenda Item:

Consider approval of Interlocal (revenue) contracts for FY 2022 in the aggregate amount of $669,104 with Academic and Behavior School Eastwith the following districts: Clear Creek ISD for sixteen (16) in-county annual contracts in the amount of $329,680 ($20,605 each); Deer Park ISD for six (6) in-county annual contracts in the amount of $123,630 ($20,605 each); Pearland ISD for seven (7) in-county annual contracts in the amount of $144,235 ($20,605 each); Dickinson ISD for three (3) out of-county annual contracts in the amount of $71,559 ($23,853 each) for the contract period of 08/23/2021 through 06/03/2022.

Subject:

Interlocal (revenue) contract for **FY 2022 in the aggregate amount of $669,104 with Academic and Behavior School East** with the following district(s): Clear Creek ISD for sixteen (16) in-county annual contracts in the amount of $329,680 ($20,605 each); Deer Park ISD for six (6) in-county annual contracts in the amount of $123,630 ($20,605 each); Pearland ISD for seven (7) in-county annual contracts in the amount of $144,235 ($20,605 each): Dickinson ISD for three (3) out of-county annual contracts in the amount of $71,559 ($23,853 each); for the contract period of 08/23/2021 through 06/03/2022.

Rationale:

Entity	Description	Dates	Totals
Clear Creek ISD	Annual Contract (16) In-County $20,605 each	8/23/21-6/3/22	$329,680
Deer Park ISD	Annual Contract (6) In-County $20,605 each	8/23/21-6/3/22	$123,630
Pearland ISD	Annual Contract (7) In-County $20,605 each	8/23/21-6/3/22	$144,235
Dickinson ISD	Annual Contract (3) Out of-County $23,853 each	8/23/21-6/3/22	$71,559
Total:			**$669,104**

Fiscal Impact

Included in FY budget Y/N: Y

Included in current budget amendment Y/N: N

Attachments

FY22 ABSE Annual Contract-Deer Park ISD-6 $123,630

CH21-229

INTERLOCAL AGREEMENT FOR SPECIALIZED SERVICES
ACADEMIC BEHAVIOR SCHOOL (ABS) EAST

2021-2022 ANNUAL CONTRACT

Pursuant to the Interlocal Cooperation Act, Chapter 791 of the Texas Government Code, Harris County Department of Education ("HCDE") and the **Deer Park ISD Independent School District, ("DPISD")** hereby enter into an Interlocal Contract ("Contract") for the purpose of providing educational and related services for eligible student(s) with disabilities of the **DPISD** and to state the terms, rights and duties of the contracting parties.

1. **Term.** This Contract is for the term of **August 23, 2021** through **June 3, 2022** During said term, HCDE agrees to provide services described herein for **six (6) total: Adaptive Behavior Program/LIFE Skills Program** unit(s) to eligible student(s) with disabilities ("Student(s)") who are residents of the **DPISD**.

2. **HCDE Responsibilities.**
   a) HCDE agrees to provide specialized facilities and certified/licensed personnel necessary to provide educational, instructional, and counseling services to the student(s) placed at ABS East in accordance with applicable law and during the days and times set forth by ABS East. HCDE may perform the services contracted for herein by using its own employees or independent contractors. HCDE will use its best efforts to provide the necessary specialized facilities and properly certified/licensed personnel in accordance with applicable law.
   b) HCDE agrees to furnish the **DPISD** with a monthly statement of student(s) attendance. HCDE agrees to furnish **DPISD** with documentation of restraints within two (2) HCDE school days. HCDE will provide documentation of restraint procedures upon request by **DPISD**.
   c) HCDE may provide transportation for the student(s) to and from field trips, vocational training, and similar activities, if written permission allowing HCDE to transport students is provided by the students' parents/guardians.
   d) HCDE agrees to maintain necessary records and accounts in order to assure that funds received from the **DPISD** have been expended for the services described herein. HCDE agrees to provide these records and other information as may be required by the **DPISD**.

3. **DPISD's Responsibilities.**
   a) **DPISD** is responsible for providing transportation for the student(s) to and from ABS East. Location of pick-up and drop-off points and time of service will be mutually determined by representatives of **DPISD** and HCDE.
   b) **DPISD** shall provide copies of all Student Records (as hereinafter defined) pertaining to the student(s) no later than five (5) HCDE business days prior to student(s)'s first day of attendance at ABS East. **DPISD** agrees to furnish HCDE a copy of any additional pertinent documents regarding the student(s) that may be requested from or obtained by **DPISD** during the term of this Contract. **DPISD** shall provide copies of additional records, including **DPISD** Records, as reasonably requested by HCDE.
   c) **DPISD** retains the responsibility to report **DPISD** student(s)'s average daily attendance and other required information through the Public Education Information Management System ("PEIMS").

4. **Student Records; Confidentiality.**
   For purposes of this Contract, "Student Records" shall be defined as student information including personal identifiers such as name, address, phone number, date of birth, Social Security number, and student identification number, and any student information protected by law, including "personally identifiable information" and student "education records" as those terms are defined by the Family Educational Rights and Privacy Act, 20 USC 1232g, as amended ("FERPA"); "personal information" as that term is defined in the Children's Online Privacy Protection Act of 1998 ("COPPA"); "personal information" as that term is defined in the Protection of Pupil Rights Amendment ("PPRA"); "personally identifiable information" as that term is defined in the Individuals with Disabilities Education Act, as amended ("IDEA"); "protected health information" as that term is defined in the Health Insurance Portability and Accountability Act of 1996 ("HIPAA"); and "personal identifying information" and

"sensitive personal information" as defined under the Texas Identity Theft Enforcement and Protection Act (Chapter 521, Texas Business and Commerce Code).

Notwithstanding any contrary provision of this Contract, both Parties and their employees, agents, and subcontractors may access and use Student Records only as permitted by law for the purpose(s) for which the disclosure was made. Both Parties agree to abide by FERPA's limitations and requirements imposed on school officials, including, but not limited to, the requirements of 34 C.F.R. 99.33(a). HCDE and **DPISD** expressly agree that: (1) the services/functions to be provided by HCDE are services/functions for which **DPISD** would otherwise use its own employees; (2) both Parties have been determined to meet the criteria set forth in **DPISD's** annual notification of FERPA rights for being school officials with legitimate educational interests in the Student Records; (3) **DPISD** is under HCDE's direct control with respect to **DPISD's** access to, use of, and disclosure of Student Records as gathered and maintained by HCDE; (4) HCDE is under **DPISD's** direct control with respect to HCDE's access to, use of, and disclosure of Student Records as gathered and maintained by HCDE; and (5) both Parties will use Student Records only for authorized purposes and will not re-disclose Student Records to other parties, unless each Party has specific authorization from the other Party to do so or the disclosure is otherwise permitted by applicable law, including without limitation, FERPA, HIPAA, COPPA, IDEA, PPRA and the Texas Identity Theft Enforcement and Protection Act.

5. **Immunity.**
Nothing in this Contract shall be construed as a waiver or relinquishment of any governmental immunities or defenses on behalf of either Party or their respective trustees, officers, employees, and agents as a result of the execution of this Contract or performance of the functions or obligations described herein.

6. **Collaboration.** Both Parties agree to collaborate, as necessary, to administer the services described in this Contract and to act in the best interest of the student(s). Both Parties shall use collaborative problem-solving techniques and best efforts to resolve issues between the Parties as they may arise.

7. **Special Education Services.**
   a) Special education student(s) served under this Contract have been placed by the Admission, Review and Dismissal (ARD) Committee of the student(s)'s school of regular attendance within **DPISD** and recommended for services as described herein. The ARD Committee of **DPISD** has affirmed the classification and approved the recommendation of such contracted services.

   b) HCDE will be available for participation with the **DPISD** ARD Committee in the development of the Individualized Education Plan (IEP). HCDE will update the **DPISD** on the implementation of the IEP at least once per semester. A member of the **DPISD** special education personnel will monitor, assess and evaluate the student(s)'s progress as established by the IEP, including at least one on-site visit annually.

   c) HCDE will follow the IDEA and other applicable laws when considering dismissal and/or expulsion of a qualified special education student(s) from ABS East.

   d) **DPISD** agrees to invite an HCDE representative as a non-consensus member to any **DPISD** ARD Committee meeting for **DPISD** student(s) placed at ABS East pursuant to this Contract.

   e) HCDE will not use prohibited aversive techniques, as that term is defined by Texas Education Code § 37.0023.

8. **Local Education Agency.**
Student(s) receiving services from HCDE pursuant to this Contract remain enrolled in **DPISD** and are considered students of **DPISD** for all purposes. ISD remains the Local Education Agency ("LEA"), as that term is defined by the IDEA, and the "Recipient" as that term is defined by Section 504 of the Rehabilitation Act of 1973 ("Section 504"), and solely retains the obligation to provide and to ensure that

any eligible **DPISD** student is provided a free appropriate public education ("FAPE") while receiving services from HCDE. **DPISD** retains all responsibilities required of the LEA pursuant to the IDEA, and required of the Recipient pursuant to Section 504, including, but not limited to, requirements regarding identification, evaluation, educational placement, the provision of FAPE, and procedural safeguards. For any dispute, including a special education complaint or due process hearing, arising under the IDEA, Section 504, or other applicable law regarding an **DPISD** student placed at HCDE, **DPISD** recognizes and acknowledges that HCDE is not the LEA or Recipient for the **DPISD** student and is in no way liable to the student, parent, or **DPISD** under the IDEA, Section 504, or other applicable law.

9. **Invoices and Payment.** In consideration of the services provided herein, **DPISD** agrees to pay HCDE a total amount of **$123,630**. Total amount is calculated by multiplying the number of units times the annual **in-county** tuition rate (**$20,605**).

   HCDE will invoice **DPISD** and payment will be due immediately upon receipt of invoice. **DPISD** agrees to pay HCDE in the following manner:

   - 50% of annual total amount due will be invoiced in **September 2021**
   - 50% of annual total amount due will be invoiced in **January 2022**

   If applicable, in consideration of Extended School Year Services (ESY) provided, **DPISD** agrees to pay HCDE in the following manner:

   - $5,278 in-county tuition rate times number of ESY students enrolled.
   - 100% of ESY total amount due will be invoiced in **July 2022.**

   a) In the event that **DPISD** makes a payment to HCDE with a credit card, **DPISD** agrees to pay to HCDE a surcharge fee consisting of any applicable credit card fees and costs borne by HCDE, including, without limitation, the processing fee(s) charged to HCDE by the credit card company(ies).
   b) **DPISD** may sell unused units to another district upon obtaining HCDE's prior written consent.
   c) Each Party paying for the performance of governmental functions and/or invoices must make those payments from current revenues available to the paying Party.
   d) The source of funding for this contract will be from **DPISD**_____ (federal, state or local) funds. The parents of the student(s) shall not be charged for the services contracted under this Contract.

10. **DPISD Liaison.** **DPISD** shall appoint a qualified liaison to communicate on behalf of **DPISD** with HCDE representatives. The liaison shall be knowledgeable in no less than the student(s)'s educational and disciplinary records; ABS East programs, policies, and procedures; and special education law, policies, and procedure, if appropriate. The **DPISD** liaison shall make best efforts to assist ABS East representatives in providing services to students, including, but not limited to, acquiring information regarding the student(s), assessing best placement, and communicating with **DPISD** employees and student(s)'s parents/guardians, as necessary.

11. **Termination.**
    a) HCDE shall have the right to terminate this Contract for convenience, effective at the end of the Term, or with at least thirty (30) calendar days prior written notice to **DPISD** . If HCDE exercises such termination right, HCDE shall have no obligation to refund to **DPISD** the amount of any pre-paid fees for any period following the effective date of such termination.
    b) Both Parties may terminate this Contract with or without cause by mutual written agreement.
    c) Upon the effective date of termination or expiration of this Contract, except as otherwise explicitly stated herein, the Parties shall have no obligations to the other Party under this Contract. Student(s) in attendance at ABS East at the time of termination or expiration of this Contract will return to **DPISD** . All Student Records maintained by HCDE during the duration of providing services to the

student will be provided to **DPISD** within ten (10) business days following the date of termination or expiration, at the written request of **DPISD** .

12. **Equal Opportunity.** It is the policy of HCDE not to discriminate on the basis of race, color, national origin, gender, limited English proficiency or handicapping conditions in its programs. **DPISD** agrees not to discriminate against any employee, student(s), or other person or party in the performance of this Contract, with respect to placement at ABS East, services to be provided, conditions and privileges of employment, or a matter directly or indirectly related to age (except where based on a bona fide occupational qualification), sex (except where based on a bona fide occupational qualification), race, color, religion, national origin, or ancestry. Breach of this covenant may be regarded as a material breach of this Contract.

13. **Assignment.** Neither this Contract nor any duties or obligations under it shall be assignable by either Party without the prior written acknowledgment and authorization of the other Party.

14. **Notice.** Any notice provided under the terms of this Contract by either Party to the other shall be in writing and shall be deemed sufficient forty-eight (48) hours after being deposited in the regular mail as certified mail, return receipt requested, if such notice is addressed to the party to be notified at such Party's address as set forth below:

    HCDE
    Attention: James Colbert, Jr., County School Superintendent
    6300 Irvington Boulevard
    Houston, Texas 77022-5618

    DPISD
    Attention:Stephen Harrell, Superintendent
    2800 Texas Avenue
    Deer Park, Texas 77536

    Each Party may change the address at which notice may be sent to that Party by giving notice of such change to the other Party in accordance with the provisions of this Article.

15. **Third Party Beneficiaries.** Nothing in this Contract shall be deemed or construed to create any third-party beneficiaries or otherwise give any third party any claim or right of action against any party to this Contract.

16. **Choice of Law and Venue.** This Contract shall be construed under the laws of the State of Texas, and mandatory and exclusive venue for any action arising out of this Contract shall be in Harris County, Texas.

17. **Amendments and Waivers.** Any term of this Contract may be amended or waived only with the written consent of the Parties or their respective permitted successors and assigns. Any amendment or waiver effected in accordance with this Article shall be binding upon the Parties and their respective successors and assigns.

18. **Separate Entities.** There is no relationship of agency, partnership, joint venture, employment, or franchise between the Parties. Neither Party has the authority to bind the other or to incur any obligation on its behalf. **DPISD** assumes full responsibility for the actions of its personnel while performing any services incident to this Contract, including, but not limited to, transportation and special education services, and shall remain solely responsible for their supervision, direction and control, payment of salary, workers' compensation, disability benefits, and like requirements and obligations. **DPISD** agrees that HCDE has no responsibility for any conduct of **DPISD** or **DPISD's** employees, agents, representatives, contractors, or subcontractors.

19. **Authority.** Each Party acknowledges, represents, and warrants that it has the power and authority to enter into this Contract and to perform its obligations hereunder, without the need for any consents or approvals not yet obtained, except to the extent that this Contract requires approval of either Party's Board of Trustees.

20. **Force Majeure.** Neither HCDE nor **DPISD** shall be deemed to have breached any provision of this Contract as a result of any delay, failure in performance, or interruption of service resulting directly or indirectly from acts of God, network failures, acts of civil or military authorities, civil disturbances, wars, energy crises, fires, transportation contingencies, interruptions in third-party telecommunications or Internet equipment or service, other catastrophes, or any other occurrences which are reasonably beyond such party's control.

21. **Severability.** In the event that any one or more of the terms or provisions contained in this Contract shall for any reason be held to be invalid, illegal, or unenforceable in any respect, such invalidity, illegality, or unenforceability shall not affect any other provisions, and the Contract shall be construed as if such invalid, illegal, or unenforceable provision had never been contained in it. The failure of a Party to enforce any provision of this Contract or to require performance by other party will not be deemed a waiver, or in any way affect the right of either party to enforce such provision thereafter.

22. **Contract Interpretation.** The Parties agree that the normal rules of construction that require that any ambiguities in this Contract are to be construed against the drafter shall not be employed in the interpretation of this Contract.

23. **Captions.** The captions herein are for convenience and identification purposes only, and not an integral part hereof, and are not to be considered in the interpretation of any part hereof.

24. **Entire Agreement.** This Contract contains and embraces the entire agreement between the parties, and neither it, nor any part of it may be changed, altered, modified, limited or extended, orally or by any agreement between the parties, unless such agreement by expressed in writing, signed and acknowledged by HCDE and **DPISD** .

District School Superintendent/Designee	5/13/2021 Date
Harris County School Superintendent/Designee	Date

For HCDE Office use only: Revenue Account No. 19920060100131 57250000 **ABS East**

Harris County Department of Education

INTERLOCAL AGREEMENT FOR SPECIALIZED SERVICES
ACADEMIC BEHAVIOR SCHOOL (ABS) EAST

2021-2022 ANNUAL CONTRACT

Pursuant to the Interlocal Cooperation Act, Chapter 791 of the Texas Government Code, Harris County Department of Education ("HCDE") and the **Pearland Independent School District,** ("**PISD**") hereby enter into an Interlocal Contract ("Contract") for the purpose of providing educational and related services for eligible student(s) with disabilities of the **PISD** and to state the terms, rights and duties of the contracting parties.

1. **Term.** This Contract is for the term of **August 23, 2021** through **June 3, 2022.** During said term, HCDE agrees to provide services described herein for **seven (7) total: Adaptive Behavior Program/LIFE Skills Program** unit(s) to eligible student(s) with disabilities ("Student(s)") who are residents of the **PISD**.

2. **HCDE Responsibilities.**
   a) HCDE agrees to provide specialized facilities and certified/licensed personnel necessary to provide educational, instructional, and counseling services to the student(s) placed at ABS West in accordance with applicable law and during the days and times set forth by ABS West. HCDE may perform the services contracted for herein by using its own employees or independent contractors. HCDE will use its best efforts to provide the necessary specialized facilities and properly certified/licensed personnel in accordance with applicable law.
   b) HCDE agrees to furnish the **PISD** with a monthly statement of student(s) attendance. HCDE agrees to furnish **PISD** with documentation of restraints within two (2) HCDE school days. HCDE will provide documentation of restraint procedures upon request by **PISD**.
   c) HCDE may provide transportation for the student(s) to and from field trips, vocational training, and similar activities, if written permission allowing HCDE to transport students is provided by the students' parents/guardians.
   d) HCDE agrees to maintain necessary records and accounts in order to assure that funds received from the **PISD** have been expended for the services described herein. HCDE agrees to provide these records and other information as may be required by the **PISD**.

3. **PISD's Responsibilities.**
   a) **PISD** is responsible for providing transportation for the student(s) to and from ABS West. Location of pick-up and drop-off points and time of service will be mutually determined by representatives of **PISD** and HCDE.
   b) **PISD** shall provide copies of all Student Records (as hereinafter defined) pertaining to the student(s) no later than five (5) HCDE business days prior to student(s)'s first day of attendance at ABS West. **PISD** agrees to furnish HCDE a copy of any additional pertinent documents regarding the student(s) that may be requested from or obtained by **PISD** during the term of this Contract. **PISD** shall provide copies of additional records, including **PISD** Records, as reasonably requested by HCDE.
   c) **PISD** retains the responsibility to report **PISD** student(s)'s average daily attendance and other required information through the Public Education Information Management System ("PEIMS").

4. **Student Records; Confidentiality.**
   For purposes of this Contract, "Student Records" shall be defined as student information including personal identifiers such as name, address, phone number, date of birth, Social Security number, and student identification number, and any student information protected by law, including "personally identifiable information" and student "education records" as those terms are defined by the Family Educational Rights and Privacy Act, 20 USC 1232g, as amended ("FERPA"); "personal information" as that term is defined in the Children's Online Privacy Protection Act of 1998 ("COPPA"); "personal information" as that term is defined in the Protection of Pupil Rights Amendment ("PPRA"); "personally identifiable information" as that term is defined in the Individuals with Disabilities Education Act, as amended ("IDEA"); "protected health information" as that term is defined in the Health Insurance Portability and Accountability Act of 1996 ("HIPAA"); and "personal identifying information" and

"sensitive personal information" as defined under the Texas Identity Theft Enforcement and Protection Act (Chapter 521, Texas Business and Commerce Code).

Notwithstanding any contrary provision of this Contract, both Parties and their employees, agents, and subcontractors may access and use Student Records only as permitted by law for the purpose(s) for which the disclosure was made. Both Parties agree to abide by FERPA's limitations and requirements imposed on school officials, including, but not limited to, the requirements of 34 C.F.R. 99.33(a). HCDE and **PISD** expressly agree that: (1) the services/functions to be provided by HCDE are services/functions for which **PISD** would otherwise use its own employees; (2) both Parties have been determined to meet the criteria set forth in **PISD's** annual notification of FERPA rights for being school officials with legitimate educational interests in the Student Records; (3) **PISD** is under HCDE's direct control with respect to **PISD's** access to, use of, and disclosure of Student Records as gathered and maintained by HCDE; (4) HCDE is under **PISD's** direct control with respect to HCDE's access to, use of, and disclosure of Student Records as gathered and maintained by HCDE; and (5) both Parties will use Student Records only for authorized purposes and will not re-disclose Student Records to other parties, unless each Party has specific authorization from the other Party to do so or the disclosure is otherwise permitted by applicable law, including without limitation, FERPA, HIPAA, COPPA, IDEA, PPRA and the Texas Identity Theft Enforcement and Protection Act.

5. **Immunity.**
Nothing in this Contract shall be construed as a waiver or relinquishment of any governmental immunities or defenses on behalf of either Party or their respective trustees, officers, employees, and agents as a result of the execution of this Contract or performance of the functions or obligations described herein.

6. **Collaboration.** Both Parties agree to collaborate, as necessary, to administer the services described in this Contract and to act in the best interest of the student(s). Both Parties shall use collaborative problem-solving techniques and best efforts to resolve issues between the Parties as they may arise.

7. **Special Education Services.**
   a) Special education student(s) served under this Contract have been placed by the Admission, Review and Dismissal (ARD) Committee of the student(s)'s school of regular attendance within **PISD** and recommended for services as described herein. The ARD Committee of **PISD** has affirmed the classification and approved the recommendation of such contracted services.

   b) HCDE will be available for participation with the **PISD** ARD Committee in the development of the Individualized Education Plan (IEP). HCDE will update the **PISD** on the implementation of the IEP at least once per semester. A member of the **PISD** special education personnel will monitor, assess and evaluate the student(s)'s progress as established by the IEP, including at least one on-site visit annually.

   c) HCDE will follow the IDEA and other applicable laws when considering dismissal and/or expulsion of a qualified special education student(s) from ABS West.

   d) **PISD** agrees to invite an HCDE representative as a non-consensus member to any **PISD** ARD Committee meeting for **PISD** student(s) placed at ABS West pursuant to this Contract.

   e) HCDE will not use prohibited aversive techniques, as that term is defined by Texas Education Code § 37.0023.

8. **Local Education Agency.**
Student(s) receiving services from HCDE pursuant to this Contract remain enrolled in **PISD** and are considered students of **PISD** for all purposes. ISD remains the Local Education Agency ("LEA"), as that term is defined by the IDEA, and the "Recipient" as that term is defined by Section 504 of the Rehabilitation Act of 1973 ("Section 504"), and solely retains the obligation to provide and to ensure that

any eligible **PISD** student is provided a free appropriate public education ("FAPE") while receiving services from HCDE. **PISD** retains all responsibilities required of the LEA pursuant to the IDEA, and required of the Recipient pursuant to Section 504, including, but not limited to, requirements regarding identification, evaluation, educational placement, the provision of FAPE, and procedural safeguards. For any dispute, including a special education complaint or due process hearing, arising under the IDEA, Section 504, or other applicable law regarding an **PISD** student placed at HCDE, **PISD** recognizes and acknowledges that HCDE is not the LEA or Recipient for the **PISD** student and is in no way liable to the student, parent, or **PISD** under the IDEA, Section 504, or other applicable law.

9. **Invoices and Payment.** In consideration of the services provided herein, **PISD** agrees to pay HCDE a total amount of **$144,235**. Total amount is calculated by multiplying the number of units times the annual **in-county** tuition rate (**$20,605**).

   HCDE will invoice **PISD** and payment will be due immediately upon receipt of invoice. **PISD** agrees to pay HCDE in the following manner:

   - 50% of annual total amount due will be invoiced in **September 2021**
   - 50% of annual total amount due will be invoiced in **January 2022**

   If applicable, in consideration of Extended School Year Services (ESY) provided, **PISD** agrees to pay HCDE in the following manner:

   - $5,278 in-county tuition rate times number of ESY students enrolled.
   - 100% of ESY total amount due will be invoiced in **July 2022.**

   a) In the event that **PISD** makes a payment to HCDE with a credit card, **PISD** agrees to pay to HCDE a surcharge fee consisting of any applicable credit card fees and costs borne by HCDE, including, without limitation, the processing fee(s) charged to HCDE by the credit card company(ies).
   b) **PISD** may sell unused units to another district upon obtaining HCDE's prior written consent.
   c) Each Party paying for the performance of governmental functions and/or invoices must make those payments from current revenues available to the paying Party.
   d) The source of funding for this contract will be from **PISD** federal (federal, state or local) funds. The parents of the student(s) shall not be charged for the services contracted under this Contract.

10. **PISD Liaison.** **PISD** shall appoint a qualified liaison to communicate on behalf of **PISD** with HCDE representatives. The liaison shall be knowledgeable in no less than the student(s)'s educational and disciplinary records; ABS West programs, policies, and procedures; and special education law, policies, and procedure, if appropriate. The **PISD** liaison shall make best efforts to assist ABS West representatives in providing services to students, including, but not limited to, acquiring information regarding the student(s), assessing best placement, and communicating with **PISD** employees and student(s)'s parents/guardians, as necessary.

11. **Termination.**
   a) HCDE shall have the right to terminate this Contract for convenience, effective at the end of the Term, or with at least thirty (30) calendar days prior written notice to **PISD**. If HCDE exercises such termination right, HCDE shall have no obligation to refund to **PISD** the amount of any pre-paid fees for any period following the effective date of such termination.
   b) Both Parties may terminate this Contract with or without cause by mutual written agreement.
   c) Upon the effective date of termination or expiration of this Contract, except as otherwise explicitly stated herein, the Parties shall have no obligations to the other Party under this Contract. Student(s) in attendance at ABS West at the time of termination or expiration of this Contract will return to **PISD**. All Student Records maintained by HCDE during the duration of providing services to the

student will be provided to **PISD** within ten (10) business days following the date of termination or expiration, at the written request of **PISD**.

12. **Equal Opportunity.** It is the policy of HCDE not to discriminate on the basis of race, color, national origin, gender, limited English proficiency or handicapping conditions in its programs. **PISD** agrees not to discriminate against any employee, student(s), or other person or party in the performance of this Contract, with respect to placement at ABS West, services to be provided, conditions and privileges of employment, or a matter directly or indirectly related to age (except where based on a bona fide occupational qualification), sex (except where based on a bona fide occupational qualification), race, color, religion, national origin, or ancestry. Breach of this covenant may be regarded as a material breach of this Contract.

13. **Assignment.** Neither this Contract nor any duties or obligations under it shall be assignable by either Party without the prior written acknowledgment and authorization of the other Party.

14. **Notice.** Any notice provided under the terms of this Contract by either Party to the other shall be in writing and shall be deemed sufficient forty-eight (48) hours after being deposited in the regular mail as certified mail, return receipt requested, if such notice is addressed to the party to be notified at such Party's address as set forth below:

    HCDE
    Attention: James Colbert, Jr., County School Superintendent
    6300 Irvington Boulevard
    Houston, Texas 77022-5618

    PISD
    Attention: Dr. John Kelly, Superintendent
    1928 N. Main St.,
    Pearland, TX 77581

    Each Party may change the address at which notice may be sent to that Party by giving notice of such change to the other Party in accordance with the provisions of this Article.

15. **Third Party Beneficiaries.** Nothing in this Contract shall be deemed or construed to create any third-party beneficiaries or otherwise give any third party any claim or right of action against any party to this Contract.

16. **Choice of Law and Venue.** This Contract shall be construed under the laws of the State of Texas, and mandatory and exclusive venue for any action arising out of this Contract shall be in Harris County, Texas.

17. **Amendments and Waivers.** Any term of this Contract may be amended or waived only with the written consent of the Parties or their respective permitted successors and assigns. Any amendment or waiver effected in accordance with this Article shall be binding upon the Parties and their respective successors and assigns.

18. **Separate Entities.** There is no relationship of agency, partnership, joint venture, employment, or franchise between the Parties. Neither Party has the authority to bind the other or to incur any obligation on its behalf. **PISD** assumes full responsibility for the actions of its personnel while performing any services incident to this Contract, including, but not limited to, transportation and special education services, and shall remain solely responsible for their supervision, direction and control, payment of salary, workers' compensation, disability benefits, and like requirements and obligations. **PISD** agrees that HCDE has no responsibility for any conduct of **PISD** or **PISD's** employees, agents, representatives, contractors, or subcontractors.

19. **Authority.** Each Party acknowledges, represents, and warrants that it has the power and authority to enter into this Contract and to perform its obligations hereunder, without the need for any consents or approvals not yet obtained, except to the extent that this Contract requires approval of either Party's Board of Trustees.

20. **Force Majeure.** Neither HCDE nor **PISD** shall be deemed to have breached any provision of this Contract as a result of any delay, failure in performance, or interruption of service resulting directly or indirectly from acts of God, network failures, acts of civil or military authorities, civil disturbances, wars, energy crises, fires, transportation contingencies, interruptions in third-party telecommunications or Internet equipment or service, other catastrophes, or any other occurrences which are reasonably beyond such party's control.

21. **Severability.** In the event that any one or more of the terms or provisions contained in this Contract shall for any reason be held to be invalid, illegal, or unenforceable in any respect, such invalidity, illegality, or unenforceability shall not affect any other provisions, and the Contract shall be construed as if such invalid, illegal, or unenforceable provision had never been contained in it. The failure of a Party to enforce any provision of this Contract or to require performance by other party will not be deemed a waiver, or in any way affect the right of either party to enforce such provision thereafter.

22. **Contract Interpretation.** The Parties agree that the normal rules of construction that require that any ambiguities in this Contract are to be construed against the drafter shall not be employed in the interpretation of this Contract.

23. **Captions.** The captions herein are for convenience and identification purposes only, and not an integral part hereof, and are not to be considered in the interpretation of any part hereof.

24. **Entire Agreement.** This Contract contains and embraces the entire agreement between the parties, and neither it, nor any part of it may be changed, altered, modified, limited or extended, orally or by any agreement between the parties, unless such agreement by expressed in writing, signed and acknowledged by HCDE and **PISD**.

District School Superintendent/Designee	5/21/21 Date
Harris County School Superintendent/Designee	Date

For HCDE Office use only: Revenue Account No. 19920060200132 57250000 **ABS EAST**

Harris County Department of Education

INTERLOCAL AGREEMENT FOR SPECIALIZED SERVICES
ACADEMIC BEHAVIOR SCHOOL (ABS) EAST

2021-2022 ANNUAL CONTRACT

Pursuant to the Interlocal Cooperation Act, Chapter 791 of the Texas Government Code, Harris County Department of Education ("HCDE") and the **Dickinson ISD Independent School District,** ("**DISD**") hereby enter into an Interlocal Contract ("Contract") for the purpose of providing educational and related services for eligible student(s) with disabilities of the **DISD** and to state the terms, rights and duties of the contracting parties.

1. **Term.** This Contract is for the term of **August 23, 2021** through **June 3, 2022** During said term, HCDE agrees to provide services described herein for **three (3) total: Adaptive Behavior Program/LIFE Skills Program** unit(s) to eligible student(s) with disabilities ("Student(s)") who are residents of the **DISD**.

2. **HCDE Responsibilities.**
   a) HCDE agrees to provide specialized facilities and certified/licensed personnel necessary to provide educational, instructional, and counseling services to the student(s) placed at ABS East in accordance with applicable law and during the days and times set forth by ABS East. HCDE may perform the services contracted for herein by using its own employees or independent contractors. HCDE will use its best efforts to provide the necessary specialized facilities and properly certified/licensed personnel in accordance with applicable law.
   b) HCDE agrees to furnish the **DISD** with a monthly statement of student(s) attendance. HCDE agrees to furnish **DISD** with documentation of restraints within two (2) HCDE school days. HCDE will provide documentation of restraint procedures upon request by **DISD**.
   c) HCDE may provide transportation for the student(s) to and from field trips, vocational training, and similar activities, if written permission allowing HCDE to transport students is provided by the students' parents/guardians.
   d) HCDE agrees to maintain necessary records and accounts in order to assure that funds received from the **DISD** have been expended for the services described herein. HCDE agrees to provide these records and other information as may be required by the **DISD**.

3. **DISD's Responsibilities.**
   a) **DISD** is responsible for providing transportation for the student(s) to and from ABS East. Location of pick-up and drop-off points and time of service will be mutually determined by representatives of **DISD** and HCDE.
   b) **DISD** shall provide copies of all Student Records (as hereinafter defined) pertaining to the student(s) no later than five (5) HCDE business days prior to student(s)'s first day of attendance at ABS East. **DISD** agrees to furnish HCDE a copy of any additional pertinent documents regarding the student(s) that may be requested from or obtained by **DISD** during the term of this Contract. **DISD** shall provide copies of additional records, including **DISD** Records, as reasonably requested by HCDE.
   c) **DISD** retains the responsibility to report **DISD** student(s)'s average daily attendance and other required information through the Public Education Information Management System ("PEIMS").

4. **Student Records; Confidentiality.**
   For purposes of this Contract, "Student Records" shall be defined as student information including personal identifiers such as name, address, phone number, date of birth, Social Security number, and student identification number, and any student information protected by law, including "personally identifiable information" and student "education records" as those terms are defined by the Family Educational Rights and Privacy Act, 20 USC 1232g, as amended ("FERPA"); "personal information" as that term is defined in the Children's Online Privacy Protection Act of 1998 ("COPPA"); "personal information" as that term is defined in the Protection of Pupil Rights Amendment ("PPRA"); "personally identifiable information" as that term is defined in the Individuals with Disabilities Education Act, as amended ("IDEA"); "protected health information" as that term is defined in the Health Insurance Portability and Accountability Act of 1996 ("HIPAA"); and "personal identifying information" and

"sensitive personal information" as defined under the Texas Identity Theft Enforcement and Protection Act (Chapter 521, Texas Business and Commerce Code).

Notwithstanding any contrary provision of this Contract, both Parties and their employees, agents, and subcontractors may access and use Student Records only as permitted by law for the purpose(s) for which the disclosure was made. Both Parties agree to abide by FERPA's limitations and requirements imposed on school officials, including, but not limited to, the requirements of 34 C.F.R. 99.33(a). HCDE and **DISD** expressly agree that: (1) the services/functions to be provided by HCDE are services/functions for which **DISD** would otherwise use its own employees; (2) both Parties have been determined to meet the criteria set forth in **DISD's** annual notification of FERPA rights for being school officials with legitimate educational interests in the Student Records; (3) **DISD** is under HCDE's direct control with respect to **DISD's** access to, use of, and disclosure of Student Records as gathered and maintained by HCDE; (4) HCDE is under **DISD's** direct control with respect to HCDE's access to, use of, and disclosure of Student Records as gathered and maintained by HCDE; and (5) both Parties will use Student Records only for authorized purposes and will not re-disclose Student Records to other parties, unless each Party has specific authorization from the other Party to do so or the disclosure is otherwise permitted by applicable law, including without limitation, FERPA, HIPAA, COPPA, IDEA, PPRA and the Texas Identity Theft Enforcement and Protection Act.

5. **Immunity.**
Nothing in this Contract shall be construed as a waiver or relinquishment of any governmental immunities or defenses on behalf of either Party or their respective trustees, officers, employees, and agents as a result of the execution of this Contract or performance of the functions or obligations described herein.

6. **Collaboration.** Both Parties agree to collaborate, as necessary, to administer the services described in this Contract and to act in the best interest of the student(s). Both Parties shall use collaborative problem-solving techniques and best efforts to resolve issues between the Parties as they may arise.

7. **Special Education Services.**
   a) Special education student(s) served under this Contract have been placed by the Admission, Review and Dismissal (ARD) Committee of the student(s)'s school of regular attendance within **DISD** and recommended for services as described herein. The ARD Committee of **DISD** has affirmed the classification and approved the recommendation of such contracted services.

   b) HCDE will be available for participation with the **DISD** ARD Committee in the development of the Individualized Education Plan (IEP). HCDE will update the **DISD** on the implementation of the IEP at least once per semester. A member of the **DISD** special education personnel will monitor, assess and evaluate the student(s)'s progress as established by the IEP, including at least one on-site visit annually.

   c) HCDE will follow the IDEA and other applicable laws when considering dismissal and/or expulsion of a qualified special education student(s) from ABS East.

   d) **DISD** agrees to invite an HCDE representative as a non-consensus member to any **DISD** ARD Committee meeting for **DISD** student(s) placed at ABS East pursuant to this Contract.

   e) HCDE will not use prohibited aversive techniques, as that term is defined by Texas Education Code § 37.0023.

8. **Local Education Agency.**
Student(s) receiving services from HCDE pursuant to this Contract remain enrolled in **DISD** and are considered students of **DISD** for all purposes. ISD remains the Local Education Agency ("LEA"), as that term is defined by the IDEA, and the "Recipient" as that term is defined by Section 504 of the Rehabilitation Act of 1973 ("Section 504"), and solely retains the obligation to provide and to ensure that

any eligible **DISD** student is provided a free appropriate public education ("FAPE") while receiving services from HCDE. **DISD** retains all responsibilities required of the LEA pursuant to the IDEA, and required of the Recipient pursuant to Section 504, including, but not limited to, requirements regarding identification, evaluation, educational placement, the provision of FAPE, and procedural safeguards. For any dispute, including a special education complaint or due process hearing, arising under the IDEA, Section 504, or other applicable law regarding an **DISD** student placed at HCDE, **DISD** recognizes and acknowledges that HCDE is not the LEA or Recipient for the **DISD** student and is in no way liable to the student, parent, or **DISD** under the IDEA, Section 504, or other applicable law.

9. **Invoices and Payment.** In consideration of the services provided herein, **DISD** agrees to pay HCDE a total amount of **$71,559**. Total amount is calculated by multiplying the number of units times the annual **out of-county** tuition rate (**$23,853**).

   HCDE will invoice **DISD** and payment will be due immediately upon receipt of invoice. **DISD** agrees to pay HCDE in the following manner:

   - 50% of annual total amount due will be invoiced in **September 2021**
   - 50% of annual total amount due will be invoiced in **January 2022**

   If applicable, in consideration of Extended School Year Services (ESY) provided, **DISD** agrees to pay HCDE in the following manner:

   - $5,806 out of-county tuition rate times number of ESY students enrolled.
   - 100% of ESY total amount due will be invoiced in **July 2022.**

   a) In the event that **DISD** makes a payment to HCDE with a credit card, **DISD** agrees to pay to HCDE a surcharge fee consisting of any applicable credit card fees and costs borne by HCDE, including, without limitation, the processing fee(s) charged to HCDE by the credit card company(ies).
   b) **DISD** may sell unused units to another district upon obtaining HCDE's prior written consent.
   c) Each Party paying for the performance of governmental functions and/or invoices must make those payments from current revenues available to the paying Party.
   d) The source of funding for this contract will be from **DISD** 224 / 199 (federal, state or local) funds. The parents of the student(s) shall not be charged for the services contracted under this Contract.

10. **DISD Liaison.** **DISD** shall appoint a qualified liaison to communicate on behalf of **DISD** with HCDE representatives. The liaison shall be knowledgeable in no less than the student(s)'s educational and disciplinary records; ABS East programs, policies, and procedures; and special education law, policies, and procedure, if appropriate. The **DISD** liaison shall make best efforts to assist ABS East representatives in providing services to students, including, but not limited to, acquiring information regarding the student(s), assessing best placement, and communicating with **DISD** employees and student(s)'s parents/guardians, as necessary.

11. **Termination.**
    a) HCDE shall have the right to terminate this Contract for convenience, effective at the end of the Term, or with at least thirty (30) calendar days prior written notice to **DISD** . If HCDE exercises such termination right, HCDE shall have no obligation to refund to **DISD** the amount of any pre-paid fees for any period following the effective date of such termination.
    b) Both Parties may terminate this Contract with or without cause by mutual written agreement.
    c) Upon the effective date of termination or expiration of this Contract, except as otherwise explicitly stated herein, the Parties shall have no obligations to the other Party under this Contract. Student(s) in attendance at ABS East at the time of termination or expiration of this Contract will return to **DISD** . All Student Records maintained by HCDE during the duration of providing services to the student

will be provided to **DISD** within ten (10) business days following the date of termination or expiration, at the written request of **DISD** .

12. **Equal Opportunity.** It is the policy of HCDE not to discriminate on the basis of race, color, national origin, gender, limited English proficiency or handicapping conditions in its programs. **DISD** agrees not to discriminate against any employee, student(s), or other person or party in the performance of this Contract, with respect to placement at ABS East, services to be provided, conditions and privileges of employment, or a matter directly or indirectly related to age (except where based on a bona fide occupational qualification), sex (except where based on a bona fide occupational qualification), race, color, religion, national origin, or ancestry. Breach of this covenant may be regarded as a material breach of this Contract.

13. **Assignment.** Neither this Contract nor any duties or obligations under it shall be assignable by either Party without the prior written acknowledgment and authorization of the other Party.

14. **Notice.** Any notice provided under the terms of this Contract by either Party to the other shall be in writing and shall be deemed sufficient forty-eight (48) hours after being deposited in the regular mail as certified mail, return receipt requested, if such notice is addressed to the party to be notified at such Party's address as set forth below:

    HCDE
    Attention: James Colbert, Jr., County School Superintendent
    6300 Irvington Boulevard
    Houston, Texas 77022-5618

    DISD
    Attention: Carla Voelkel, Superintendent
    2218 FM 517 East
    Dickinson, TX 77539

    Each Party may change the address at which notice may be sent to that Party by giving notice of such change to the other Party in accordance with the provisions of this Article.

15. **Third Party Beneficiaries.** Nothing in this Contract shall be deemed or construed to create any third-party beneficiaries or otherwise give any third party any claim or right of action against any party to this Contract.

16. **Choice of Law and Venue.** This Contract shall be construed under the laws of the State of Texas, and mandatory and exclusive venue for any action arising out of this Contract shall be in Harris County, Texas.

17. **Amendments and Waivers.** Any term of this Contract may be amended or waived only with the written consent of the Parties or their respective permitted successors and assigns. Any amendment or waiver effected in accordance with this Article shall be binding upon the Parties and their respective successors and assigns.

18. **Separate Entities.** There is no relationship of agency, partnership, joint venture, employment, or franchise between the Parties. Neither Party has the authority to bind the other or to incur any obligation on its behalf. **DISD** assumes full responsibility for the actions of its personnel while performing any services incident to this Contract, including, but not limited to, transportation and special education services, and shall remain solely responsible for their supervision, direction and control, payment of salary, workers' compensation, disability benefits, and like requirements and obligations. **DISD** agrees that HCDE has no responsibility for any conduct of **DISD** or **DISD's** employees, agents, representatives, contractors, or subcontractors.

19. **Authority.** Each Party acknowledges, represents, and warrants that it has the power and authority to enter into this Contract and to perform its obligations hereunder, without the need for any consents or approvals not yet obtained, except to the extent that this Contract requires approval of either Party's Board of Trustees.

20. **Force Majeure.** Neither HCDE nor **DISD** shall be deemed to have breached any provision of this Contract as a result of any delay, failure in performance, or interruption of service resulting directly or indirectly from acts of God, network failures, acts of civil or military authorities, civil disturbances, wars, energy crises, fires, transportation contingencies, interruptions in third-party telecommunications or Internet equipment or service, other catastrophes, or any other occurrences which are reasonably beyond such party's control.

21. **Severability.** In the event that any one or more of the terms or provisions contained in this Contract shall for any reason be held to be invalid, illegal, or unenforceable in any respect, such invalidity, illegality, or unenforceability shall not affect any other provisions, and the Contract shall be construed as if such invalid, illegal, or unenforceable provision had never been contained in it. The failure of a Party to enforce any provision of this Contract or to require performance by other party will not be deemed a waiver, or in any way affect the right of either party to enforce such provision thereafter.

22. **Contract Interpretation.** The Parties agree that the normal rules of construction that require that any ambiguities in this Contract are to be construed against the drafter shall not be employed in the interpretation of this Contract.

23. **Captions.** The captions herein are for convenience and identification purposes only, and not an integral part hereof, and are not to be considered in the interpretation of any part hereof.

24. **Entire Agreement.** This Contract contains and embraces the entire agreement between the parties, and neither it, nor any part of it may be changed, altered, modified, limited or extended, orally or by any agreement between the parties, unless such agreement by expressed in writing, signed and acknowledged by HCDE and **DISD** .

District School Superintendent/Designee	5/19/2021 Date
Harris County School Superintendent/Designee	Date

For HCDE Office use only: Revenue Account No. 19920060100131 57250000 **ABS East**

Harris County Department of Education

INTERLOCAL AGREEMENT FOR SPECIALIZED SERVICES
ACADEMIC BEHAVIOR SCHOOL (ABS) EAST

2021-2022 ANNUAL CONTRACT

Pursuant to the Interlocal Cooperation Act, Chapter 791 of the Texas Government Code, Harris County Department of Education ("HCDE") and the **Clear Creek Independent School District,** ("**CCISD**") hereby enter into an Interlocal Contract ("Contract") for the purpose of providing educational and related services for eligible student(s) with disabilities of the **CCISD** and to state the terms, rights and duties of the contracting parties.

1. **Term.** This Contract is for the term of **July 1, 2021** through **August 31, 2022.** During said term, HCDE agrees to provide services described herein for **sixteen (16) total: Adaptive Behavior Program/LIFE Skills Program** unit(s) to eligible student(s) with disabilities ("Student(s)") who are residents of the **CCISD**.

2. **HCDE Responsibilities.**
   a) HCDE agrees to provide specialized facilities and certified/licensed personnel necessary to provide educational, instructional, and counseling services to the student(s) placed at ABS West in accordance with applicable law and during the days and times set forth by ABS West. HCDE may perform the services contracted for herein by using its own employees or independent contractors. HCDE will use its best efforts to provide the necessary specialized facilities and properly certified/licensed personnel in accordance with applicable law.
   b) HCDE agrees to furnish the **CCISD** with a monthly statement of student(s) attendance. HCDE agrees to furnish **CCISD** with documentation of restraints within two (2) HCDE school days. HCDE will provide documentation of restraint procedures upon request by **CCISD**.
   c) HCDE may provide transportation for the student(s) to and from field trips, vocational training, and similar activities, if written permission allowing HCDE to transport students is provided by the students' parents/guardians.
   d) HCDE agrees to maintain necessary records and accounts in order to assure that funds received from the **CCISD** have been expended for the services described herein. HCDE agrees to provide these records and other information as may be required by the **CCISD**.

3. **CCISD's Responsibilities.**
   a) **CCISD** is responsible for providing transportation for the student(s) to and from ABS West. Location of pick-up and drop-off points and time of service will be mutually determined by representatives of **CCISD** and HCDE.
   b) **CCISD** shall provide copies of all Student Records (as hereinafter defined) pertaining to the student(s) no later than five (5) HCDE business days prior to student(s)'s first day of attendance at ABS West. **CCISD** agrees to furnish HCDE a copy of any additional pertinent documents regarding the student(s) that may be requested from or obtained by **CCISD** during the term of this Contract. **CCISD** shall provide copies of additional records, including **CCISD** Records, as reasonably requested by HCDE.
   c) **CCISD** retains the responsibility to report **CCISD** student(s)'s average daily attendance and other required information through the Public Education Information Management System ("PEIMS").

4. **Student Records; Confidentiality.**
   For purposes of this Contract, "Student Records" shall be defined as student information including personal identifiers such as name, address, phone number, date of birth, Social Security number, and student identification number, and any student information protected by law, including "personally identifiable information" and student "education records" as those terms are defined by the Family Educational Rights and Privacy Act, 20 USC 1232g, as amended ("FERPA"); "personal information" as that term is defined in the Children's Online Privacy Protection Act of 1998 ("COPPA"); "personal information" as that term is defined in the Protection of Pupil Rights Amendment ("PPRA"); "personally identifiable information" as that term is defined in the Individuals with Disabilities Education Act, as amended ("IDEA"); "protected health information" as that term is defined in the Health Insurance Portability and Accountability Act of 1996 ("HIPAA"); and "personal identifying information and

"sensitive personal information" as defined under the Texas Identity Theft Enforcement and Protection Act (Chapter 521, Texas Business and Commerce Code).

Notwithstanding any contrary provision of this Contract, both Parties and their employees, agents, and subcontractors may access and use Student Records only as permitted by law for the purpose(s) for which the disclosure was made. Both Parties agree to abide by FERPA's limitations and requirements imposed on school officials, including, but not limited to, the requirements of 34 C.F.R. 99.33(a). HCDE and **CCISD** expressly agree that: (1) the services/functions to be provided by HCDE are services/functions for which **CCISD** would otherwise use its own employees; (2) both Parties have been determined to meet the criteria set forth in **CCISD's** annual notification of FERPA rights for being school officials with legitimate educational interests in the Student Records; (3) **CCISD** is under HCDE's direct control with respect to **CCISD's** access to, use of, and disclosure of Student Records as gathered and maintained by HCDE; (4) HCDE is under **CCISD's** direct control with respect to HCDE's access to, use of, and disclosure of Student Records as gathered and maintained by HCDE; and (5) both Parties will use Student Records only for authorized purposes and will not re-disclose Student Records to other parties, unless each Party has specific authorization from the other Party to do so or the disclosure is otherwise permitted by applicable law, including without limitation, FERPA, HIPAA, COPPA, IDEA, PPRA and the Texas Identity Theft Enforcement and Protection Act.

5. **Immunity.**
Nothing in this Contract shall be construed as a waiver or relinquishment of any governmental immunities or defenses on behalf of either Party or their respective trustees, officers, employees, and agents as a result of the execution of this Contract or performance of the functions or obligations described herein.

6. **Collaboration.** Both Parties agree to collaborate, as necessary, to administer the services described in this Contract and to act in the best interest of the student(s). Both Parties shall use collaborative problem-solving techniques and best efforts to resolve issues between the Parties as they may arise.

7. **Special Education Services.**
   a) Special education student(s) served under this Contract have been placed by the Admission, Review and Dismissal (ARD) Committee of the student(s)'s school of regular attendance within **CCISD** and recommended for services as described herein. The ARD Committee of **CCISD** has affirmed the classification and approved the recommendation of such contracted services.

   b) HCDE will be available for participation with the **CCISD** ARD Committee in the development of the Individualized Education Plan (IEP). HCDE will update the **CCISD** on the implementation of the IEP at least once per semester. A member of the **CCISD** special education personnel will monitor, assess and evaluate the student(s)'s progress as established by the IEP, including at least one on-site visit annually.

   c) HCDE will follow the IDEA and other applicable laws when considering dismissal and/or expulsion of a qualified special education student(s) from ABS West.

   d) **CCISD** agrees to invite an HCDE representative as a non-consensus member to any **CCISD** ARD Committee meeting for **CCISD** student(s) placed at ABS West pursuant to this Contract.

   e) HCDE will not use prohibited aversive techniques, as that term is defined by Texas Education Code § 37.0023.

8. **Local Education Agency.**
Student(s) receiving services from HCDE pursuant to this Contract remain enrolled in **CCISD** and are considered students of **CCISD** for all purposes. ISD remains the Local Education Agency ("LEA"), as that term is defined by the IDEA, and the "Recipient" as that term is defined by Section 504 of the Rehabilitation Act of 1973 ("Section 504"), and solely retains the obligation to provide and to ensure that

any eligible **CCISD** student is provided a free appropriate public education ("FAPE") while receiving services from HCDE. **CCISD** retains all responsibilities required of the LEA pursuant to the IDEA, and required of the Recipient pursuant to Section 504, including, but not limited to, requirements regarding identification, evaluation, educational placement, the provision of FAPE, and procedural safeguards. For any dispute, including a special education complaint or due process hearing, arising under the IDEA, Section 504, or other applicable law regarding an **CCISD** student placed at HCDE, **CCISD** recognizes and acknowledges that HCDE is not the LEA or Recipient for the **CCISD** student and is in no way liable to the student, parent, or **CCISD** under the IDEA, Section 504, or other applicable law.

9. **Invoices and Payment.** In consideration of the services provided herein, **CCISD** agrees to pay HCDE a total amount of **$329,680**. Total amount is calculated by multiplying the number of units times the annual **in-county** tuition rate (**$20,605**).

   HCDE will invoice **CCISD** and payment will be due immediately upon receipt of invoice. **CCISD** agrees to pay HCDE in the following manner:

   - 50% of annual total amount due will be invoiced in **September 2021**
   - 50% of annual total amount due will be invoiced in **January 2022**

   If applicable, in consideration of Extended School Year Services (ESY) provided, **CCISD** agrees to pay HCDE in the following manner:

   - $5,278 in-county tuition rate times number of ESY students enrolled.
   - 100% of ESY total amount due will be invoiced in **July 2022.**

   a) In the event that **CCISD** makes a payment to HCDE with a credit card, **CCISD** agrees to pay to HCDE a surcharge fee consisting of any applicable credit card fees and costs borne by HCDE, including, without limitation, the processing fee(s) charged to HCDE by the credit card company(ies).
   b) **CCISD** may sell unused units to another district upon obtaining HCDE's prior written consent.
   c) Each Party paying for the performance of governmental functions and/or invoices must make those payments from current revenues available to the paying Party.
   d) The source of funding for this contract will be from **CCISD** **Federal** (federal, state or local) funds. The parents of the student(s) shall not be charged for the services contracted under this Contract.

10. **CCISD Liaison.** **CCISD** shall appoint a qualified liaison to communicate on behalf of **CCISD** with HCDE representatives. The liaison shall be knowledgeable in no less than the student(s)'s educational and disciplinary records; ABS West programs, policies, and procedures; and special education law, policies, and procedure, if appropriate. The **CCISD** liaison shall make best efforts to assist ABS West representatives in providing services to students, including, but not limited to, acquiring information regarding the student(s), assessing best placement, and communicating with **CCISD** employees and student(s)'s parents/guardians, as necessary.

11. **Termination.**
   a) HCDE shall have the right to terminate this Contract for convenience, effective at the end of the Term, or with at least thirty (30) calendar days prior written notice to **CCISD**. If HCDE exercises such termination right, HCDE shall have no obligation to refund to **CCISD** the amount of any pre-paid fees for any period following the effective date of such termination.
   b) Both Parties may terminate this Contract with or without cause by mutual written agreement.
   c) Upon the effective date of termination or expiration of this Contract, except as otherwise explicitly stated herein, the Parties shall have no obligations to the other Party under this Contract. Student(s) in attendance at ABS West at the time of termination or expiration of this Contract will return to **CCISD**. All Student Records maintained by HCDE during the duration of providing services to the

student will be provided to **CCISD** within ten (10) business days following the date of termination or expiration, at the written request of **CCISD**.

12. **Equal Opportunity.** It is the policy of HCDE not to discriminate on the basis of race, color, national origin, gender, limited English proficiency or handicapping conditions in its programs. **CCISD** agrees not to discriminate against any employee, student(s), or other person or party in the performance of this Contract, with respect to placement at ABS West, services to be provided, conditions and privileges of employment, or a matter directly or indirectly related to age (except where based on a bona fide occupational qualification), sex (except where based on a bona fide occupational qualification), race, color, religion, national origin, or ancestry. Breach of this covenant may be regarded as a material breach of this Contract.

13. **Assignment.** Neither this Contract nor any duties or obligations under it shall be assignable by either Party without the prior written acknowledgment and authorization of the other Party.

14. **Notice.** Any notice provided under the terms of this Contract by either Party to the other shall be in writing and shall be deemed sufficient forty-eight (48) hours after being deposited in the regular mail as certified mail, return receipt requested, if such notice is addressed to the party to be notified at such Party's address as set forth below:

    HCDE
    Attention: James Colbert, Jr., County School Superintendent
    6300 Irvington Boulevard
    Houston, Texas 77022-5618

    CCISD
    Attention: Dr. Eric Williams, Superintendent
    2425 East Main Street,
    League City, Texas 77573

    Each Party may change the address at which notice may be sent to that Party by giving notice of such change to the other Party in accordance with the provisions of this Article.

15. **Third Party Beneficiaries.** Nothing in this Contract shall be deemed or construed to create any third-party beneficiaries or otherwise give any third party any claim or right of action against any party to this Contract.

16. **Choice of Law and Venue.** This Contract shall be construed under the laws of the State of Texas, and mandatory and exclusive venue for any action arising out of this Contract shall be in Harris County, Texas.

17. **Amendments and Waivers.** Any term of this Contract may be amended or waived only with the written consent of the Parties or their respective permitted successors and assigns. Any amendment or waiver effected in accordance with this Article shall be binding upon the Parties and their respective successors and assigns.

18. **Separate Entities.** There is no relationship of agency, partnership, joint venture, employment, or franchise between the Parties. Neither Party has the authority to bind the other or to incur any obligation on its behalf. **CCISD** assumes full responsibility for the actions of its personnel while performing any services incident to this Contract, including, but not limited to, transportation and special education services, and shall remain solely responsible for their supervision, direction and control, payment of salary, workers' compensation, disability benefits, and like requirements and obligations. **CCISD** agrees that HCDE has no responsibility for any conduct of **CCISD** or **CCISD's** employees, agents, representatives, contractors, or subcontractors.

19. **Authority.** Each Party acknowledges, represents, and warrants that it has the power and authority to enter into this Contract and to perform its obligations hereunder, without the need for any consents or approvals not yet obtained, except to the extent that this Contract requires approval of either Party's Board of Trustees.

20. **Force Majeure.** Neither HCDE nor **CCISD** shall be deemed to have breached any provision of this Contract as a result of any delay, failure in performance, or interruption of service resulting directly or indirectly from acts of God, network failures, acts of civil or military authorities, civil disturbances, wars, energy crises, fires, transportation contingencies, interruptions in third-party telecommunications or Internet equipment or service, other catastrophes, or any other occurrences which are reasonably beyond such party's control.

21. **Severability.** In the event that any one or more of the terms or provisions contained in this Contract shall for any reason be held to be invalid, illegal, or unenforceable in any respect, such invalidity, illegality, or unenforceability shall not affect any other provisions, and the Contract shall be construed as if such invalid, illegal, or unenforceable provision had never been contained in it. The failure of a Party to enforce any provision of this Contract or to require performance by other party will not be deemed a waiver, or in any way affect the right of either party to enforce such provision thereafter.

22. **Contract Interpretation.** The Parties agree that the normal rules of construction that require that any ambiguities in this Contract are to be construed against the drafter shall not be employed in the interpretation of this Contract.

23. **Captions.** The captions herein are for convenience and identification purposes only, and not an integral part hereof, and are not to be considered in the interpretation of any part hereof.

24. **Entire Agreement.** This Contract contains and embraces the entire agreement between the parties, and neither it, nor any part of it may be changed, altered, modified, limited or extended, orally or by any agreement between the parties, unless such agreement by expressed in writing, signed and acknowledged by HCDE and **CCISD**.

District School Superintendent/Designee	5/25/21 Date
Harris County School Superintendent/Designee	Date

For HCDE Office use only: Revenue Account No. 19920060200132 57250000 **ABS EAST**

Harris County Department of Education

INTERLOCAL AGREEMENT FOR SPECIALIZED SERVICES
ACADEMIC BEHAVIOR SCHOOL (ABS) EAST

2021-2022 ANNUAL CONTRACT

Pursuant to the Interlocal Cooperation Act, Chapter 791 of the Texas Government Code, Harris County Department of Education ("HCDE") and the **Clear Creek Independent School District,** ("**CCISD**") hereby enter into an Interlocal Contract ("Contract") for the purpose of providing educational and related services for eligible student(s) with disabilities of the **CCISD** and to state the terms, rights and duties of the contracting parties.

1. **Term.** This Contract is for the term of **July 1, 2021** through **August 31, 2022.** During said term, HCDE agrees to provide services described herein for **sixteen (16) total: Adaptive Behavior Program/LIFE Skills Program** unit(s) to eligible student(s) with disabilities ("Student(s)") who are residents of the **CCISD**.

2. **HCDE Responsibilities.**
   a) HCDE agrees to provide specialized facilities and certified/licensed personnel necessary to provide educational, instructional, and counseling services to the student(s) placed at ABS West in accordance with applicable law and during the days and times set forth by ABS West. HCDE may perform the services contracted for herein by using its own employees or independent contractors. HCDE will use its best efforts to provide the necessary specialized facilities and properly certified/licensed personnel in accordance with applicable law.
   b) HCDE agrees to furnish the **CCISD** with a monthly statement of student(s) attendance. HCDE agrees to furnish **CCISD** with documentation of restraints within two (2) HCDE school days. HCDE will provide documentation of restraint procedures upon request by **CCISD**.
   c) HCDE may provide transportation for the student(s) to and from field trips, vocational training, and similar activities, if written permission allowing HCDE to transport students is provided by the students' parents/guardians.
   d) HCDE agrees to maintain necessary records and accounts in order to assure that funds received from the **CCISD** have been expended for the services described herein. HCDE agrees to provide these records and other information as may be required by the **CCISD**.

3. **CCISD's Responsibilities.**
   a) **CCISD** is responsible for providing transportation for the student(s) to and from ABS West. Location of pick-up and drop-off points and time of service will be mutually determined by representatives of **CCISD** and HCDE.
   b) **CCISD** shall provide copies of all Student Records (as hereinafter defined) pertaining to the student(s) no later than five (5) HCDE business days prior to student(s)'s first day of attendance at ABS West. **CCISD** agrees to furnish HCDE a copy of any additional pertinent documents regarding the student(s) that may be requested from or obtained by **CCISD** during the term of this Contract. **CCISD** shall provide copies of additional records, including **CCISD** Records, as reasonably requested by HCDE.
   c) **CCISD** retains the responsibility to report **CCISD** student(s)'s average daily attendance and other required information through the Public Education Information Management System ("PEIMS").

4. **Student Records; Confidentiality.**
   For purposes of this Contract, "Student Records" shall be defined as student information including personal identifiers such as name, address, phone number, date of birth, Social Security number, and student identification number, and any student information protected by law, including "personally identifiable information" and student "education records" as those terms are defined by the Family Educational Rights and Privacy Act, 20 USC 1232g, as amended ("FERPA"); "personal information" as that term is defined in the Children's Online Privacy Protection Act of 1998 ("COPPA"); "personal information" as that term is defined in the Protection of Pupil Rights Amendment ("PPRA"); "personally identifiable information" as that term is defined in the Individuals with Disabilities Education Act, as amended ("IDEA"); "protected health information" as that term is defined in the Health Insurance Portability and Accountability Act of 1996 ("HIPAA"); and "personal identifying information and

"sensitive personal information" as defined under the Texas Identity Theft Enforcement and Protection Act (Chapter 521, Texas Business and Commerce Code).

Notwithstanding any contrary provision of this Contract, both Parties and their employees, agents, and subcontractors may access and use Student Records only as permitted by law for the purpose(s) for which the disclosure was made. Both Parties agree to abide by FERPA's limitations and requirements imposed on school officials, including, but not limited to, the requirements of 34 C.F.R. 99.33(a). HCDE and **CCISD** expressly agree that: (1) the services/functions to be provided by HCDE are services/functions for which **CCISD** would otherwise use its own employees; (2) both Parties have been determined to meet the criteria set forth in **CCISD's** annual notification of FERPA rights for being school officials with legitimate educational interests in the Student Records; (3) **CCISD** is under HCDE's direct control with respect to **CCISD's** access to, use of, and disclosure of Student Records as gathered and maintained by HCDE; (4) HCDE is under **CCISD's** direct control with respect to HCDE's access to, use of, and disclosure of Student Records as gathered and maintained by HCDE; and (5) both Parties will use Student Records only for authorized purposes and will not re-disclose Student Records to other parties, unless each Party has specific authorization from the other Party to do so or the disclosure is otherwise permitted by applicable law, including without limitation, FERPA, HIPAA, COPPA, IDEA, PPRA and the Texas Identity Theft Enforcement and Protection Act.

5. **Immunity.**
Nothing in this Contract shall be construed as a waiver or relinquishment of any governmental immunities or defenses on behalf of either Party or their respective trustees, officers, employees, and agents as a result of the execution of this Contract or performance of the functions or obligations described herein.

6. **Collaboration.** Both Parties agree to collaborate, as necessary, to administer the services described in this Contract and to act in the best interest of the student(s). Both Parties shall use collaborative problem-solving techniques and best efforts to resolve issues between the Parties as they may arise.

7. **Special Education Services.**
   a) Special education student(s) served under this Contract have been placed by the Admission, Review and Dismissal (ARD) Committee of the student(s)'s school of regular attendance within **CCISD** and recommended for services as described herein. The ARD Committee of **CCISD** has affirmed the classification and approved the recommendation of such contracted services.

   b) HCDE will be available for participation with the **CCISD** ARD Committee in the development of the Individualized Education Plan (IEP). HCDE will update the **CCISD** on the implementation of the IEP at least once per semester. A member of the **CCISD** special education personnel will monitor, assess and evaluate the student(s)'s progress as established by the IEP, including at least one on-site visit annually.

   c) HCDE will follow the IDEA and other applicable laws when considering dismissal and/or expulsion of a qualified special education student(s) from ABS West.

   d) **CCISD** agrees to invite an HCDE representative as a non-consensus member to any **CCISD** ARD Committee meeting for **CCISD** student(s) placed at ABS West pursuant to this Contract.

   e) HCDE will not use prohibited aversive techniques, as that term is defined by Texas Education Code § 37.0023.

8. **Local Education Agency.**
Student(s) receiving services from HCDE pursuant to this Contract remain enrolled in **CCISD** and are considered students of **CCISD** for all purposes. ISD remains the Local Education Agency ("LEA"), as that term is defined by the IDEA, and the "Recipient" as that term is defined by Section 504 of the Rehabilitation Act of 1973 ("Section 504"), and solely retains the obligation to provide and to ensure that

any eligible **CCISD** student is provided a free appropriate public education ("FAPE") while receiving services from HCDE. **CCISD** retains all responsibilities required of the LEA pursuant to the IDEA, and required of the Recipient pursuant to Section 504, including, but not limited to, requirements regarding identification, evaluation, educational placement, the provision of FAPE, and procedural safeguards. For any dispute, including a special education complaint or due process hearing, arising under the IDEA, Section 504, or other applicable law regarding an **CCISD** student placed at HCDE, **CCISD** recognizes and acknowledges that HCDE is not the LEA or Recipient for the **CCISD** student and is in no way liable to the student, parent, or **CCISD** under the IDEA, Section 504, or other applicable law.

9. **Invoices and Payment.** In consideration of the services provided herein, **CCISD** agrees to pay HCDE a total amount of **$329,680**. Total amount is calculated by multiplying the number of units times the annual **in-county** tuition rate (**$20,605**).

   HCDE will invoice **CCISD** and payment will be due immediately upon receipt of invoice. **CCISD** agrees to pay HCDE in the following manner:

   - 50% of annual total amount due will be invoiced in **September 2021**
   - 50% of annual total amount due will be invoiced in **January 2022**

   If applicable, in consideration of Extended School Year Services (ESY) provided, **CCISD** agrees to pay HCDE in the following manner:

   - $5,278 in-county tuition rate times number of ESY students enrolled.
   - 100% of ESY total amount due will be invoiced in **July 2022.**

   a) In the event that **CCISD** makes a payment to HCDE with a credit card, **CCISD** agrees to pay to HCDE a surcharge fee consisting of any applicable credit card fees and costs borne by HCDE, including, without limitation, the processing fee(s) charged to HCDE by the credit card company(ies).
   b) **CCISD** may sell unused units to another district upon obtaining HCDE's prior written consent.
   c) Each Party paying for the performance of governmental functions and/or invoices must make those payments from current revenues available to the paying Party.
   d) The source of funding for this contract will be from **CCISD** **Federal** (federal, state or local) funds. The parents of the student(s) shall not be charged for the services contracted under this Contract.

10. **CCISD Liaison.** **CCISD** shall appoint a qualified liaison to communicate on behalf of **CCISD** with HCDE representatives. The liaison shall be knowledgeable in no less than the student(s)'s educational and disciplinary records; ABS West programs, policies, and procedures; and special education law, policies, and procedure, if appropriate. The **CCISD** liaison shall make best efforts to assist ABS West representatives in providing services to students, including, but not limited to, acquiring information regarding the student(s), assessing best placement, and communicating with **CCISD** employees and student(s)'s parents/guardians, as necessary.

11. **Termination.**
   a) HCDE shall have the right to terminate this Contract for convenience, effective at the end of the Term, or with at least thirty (30) calendar days prior written notice to **CCISD**. If HCDE exercises such termination right, HCDE shall have no obligation to refund to **CCISD** the amount of any pre-paid fees for any period following the effective date of such termination.
   b) Both Parties may terminate this Contract with or without cause by mutual written agreement.
   c) Upon the effective date of termination or expiration of this Contract, except as otherwise explicitly stated herein, the Parties shall have no obligations to the other Party under this Contract. Student(s) in attendance at ABS West at the time of termination or expiration of this Contract will return to **CCISD**. All Student Records maintained by HCDE during the duration of providing services to the

student will be provided to **CCISD** within ten (10) business days following the date of termination or expiration, at the written request of **CCISD**.

12. **Equal Opportunity.** It is the policy of HCDE not to discriminate on the basis of race, color, national origin, gender, limited English proficiency or handicapping conditions in its programs. **CCISD** agrees not to discriminate against any employee, student(s), or other person or party in the performance of this Contract, with respect to placement at ABS West, services to be provided, conditions and privileges of employment, or a matter directly or indirectly related to age (except where based on a bona fide occupational qualification), sex (except where based on a bona fide occupational qualification), race, color, religion, national origin, or ancestry. Breach of this covenant may be regarded as a material breach of this Contract.

13. **Assignment.** Neither this Contract nor any duties or obligations under it shall be assignable by either Party without the prior written acknowledgment and authorization of the other Party.

14. **Notice.** Any notice provided under the terms of this Contract by either Party to the other shall be in writing and shall be deemed sufficient forty-eight (48) hours after being deposited in the regular mail as certified mail, return receipt requested, if such notice is addressed to the party to be notified at such Party's address as set forth below:

    HCDE
    Attention: James Colbert, Jr., County School Superintendent
    6300 Irvington Boulevard
    Houston, Texas 77022-5618

    CCISD
    Attention: Dr. Eric Williams, Superintendent
    2425 East Main Street,
    League City, Texas 77573

    Each Party may change the address at which notice may be sent to that Party by giving notice of such change to the other Party in accordance with the provisions of this Article.

15. **Third Party Beneficiaries.** Nothing in this Contract shall be deemed or construed to create any third-party beneficiaries or otherwise give any third party any claim or right of action against any party to this Contract.

16. **Choice of Law and Venue.** This Contract shall be construed under the laws of the State of Texas, and mandatory and exclusive venue for any action arising out of this Contract shall be in Harris County, Texas.

17. **Amendments and Waivers.** Any term of this Contract may be amended or waived only with the written consent of the Parties or their respective permitted successors and assigns. Any amendment or waiver effected in accordance with this Article shall be binding upon the Parties and their respective successors and assigns.

18. **Separate Entities.** There is no relationship of agency, partnership, joint venture, employment, or franchise between the Parties. Neither Party has the authority to bind the other or to incur any obligation on its behalf. **CCISD** assumes full responsibility for the actions of its personnel while performing any services incident to this Contract, including, but not limited to, transportation and special education services, and shall remain solely responsible for their supervision, direction and control, payment of salary, workers' compensation, disability benefits, and like requirements and obligations. **CCISD** agrees that HCDE has no responsibility for any conduct of **CCISD** or **CCISD's** employees, agents, representatives, contractors, or subcontractors.

19. **Authority.** Each Party acknowledges, represents, and warrants that it has the power and authority to enter into this Contract and to perform its obligations hereunder, without the need for any consents or approvals not yet obtained, except to the extent that this Contract requires approval of either Party's Board of Trustees.

20. **Force Majeure.** Neither HCDE nor **CCISD** shall be deemed to have breached any provision of this Contract as a result of any delay, failure in performance, or interruption of service resulting directly or indirectly from acts of God, network failures, acts of civil or military authorities, civil disturbances, wars, energy crises, fires, transportation contingencies, interruptions in third-party telecommunications or Internet equipment or service, other catastrophes, or any other occurrences which are reasonably beyond such party's control.

21. **Severability.** In the event that any one or more of the terms or provisions contained in this Contract shall for any reason be held to be invalid, illegal, or unenforceable in any respect, such invalidity, illegality, or unenforceability shall not affect any other provisions, and the Contract shall be construed as if such invalid, illegal, or unenforceable provision had never been contained in it. The failure of a Party to enforce any provision of this Contract or to require performance by other party will not be deemed a waiver, or in any way affect the right of either party to enforce such provision thereafter.

22. **Contract Interpretation.** The Parties agree that the normal rules of construction that require that any ambiguities in this Contract are to be construed against the drafter shall not be employed in the interpretation of this Contract.

23. **Captions.** The captions herein are for convenience and identification purposes only, and not an integral part hereof, and are not to be considered in the interpretation of any part hereof.

24. **Entire Agreement.** This Contract contains and embraces the entire agreement between the parties, and neither it, nor any part of it may be changed, altered, modified, limited or extended, orally or by any agreement between the parties, unless such agreement by expressed in writing, signed and acknowledged by HCDE and **CCISD**.

District School Superintendent/Designee	5/25/21 Date
Harris County School Superintendent/Designee	Date

For HCDE Office use only: Revenue Account No. 19920060200132 57250000 **ABS EAST**

Regular Board Meeting **6.G.2.**

Meeting Date: June 16, 2021

Title: Schools Division Academic and Behavior School West Annual Contracts FY22: Alief ISD (30); Katy ISD (3)

Submitted For: Charles Ned, Schools

Submitted By: Denise Alamos

Recommended Action: Approve

HCDE Goal(s): 1. Impact education/respond to evolving needs 2. Deliver value responsibly 5. Recruit high-quality professionals

Additional Resource Personnel: Charles Ned, Jonathan Parker, Jesus Amezcua, Bill Monroe, Kendra Jackson

Facilities/Technology Approval Needed?: None

Information

Posted Agenda Item:

Consider approval of Interlocal (revenue) contracts for FY 2022 in the aggregate amount of $679,965 with Academic and Behavior School West with the following district(s): Alief ISD for thirty (30) in-county annual contracts in the amount of $618,150 ($20,605 each); and Katy ISD for three (3) in-county annual contracts in the amount of $61,815 ($20,605 each) for the contract period of 08/23/2021 through 06/03/2022.

Subject:

Interlocal (revenue) contracts **for FY 2022 in the aggregate amount of $679,965 with Academic and Behavior School West with the following district(s);** Alief ISD for thirty (30) in-county annual contracts in the amount of $618,150 ($20,605 each); Katy ISD for three (3) in-county annual contracts in the amount of $61,815 ($20,605 each) for the contract period of 08/23/2021 through 06/03/2022.

Rationale:

Entity	Description	Dates	Totals
Alief ISD	Annual Contract (30) In-County $20,605 each	8/23/21-6/3/22	$618,150
Katy ISD	Annual Contract (3) In-County $ 20,605 each	8/23/21-6/3/22	$61,815
Total:			$679,965

Fiscal Impact

Included in FY budget Y/N: Y

Included in current budget amendment Y/N: N

Included in FY budget Y/N: Y

Included in current budget amendment Y/N: N

Attachments

FY22 ABSW Annual Contract-Alief ISD-30 $618,150

Harris County Department of Education

INTERLOCAL AGREEMENT FOR SPECIALIZED SERVICES
ACADEMIC BEHAVIOR SCHOOL (ABS) WEST

2021-2022 ANNUAL CONTRACT

Pursuant to the Interlocal Cooperation Act, Chapter 791 of the Texas Government Code, Harris County Department of Education ("HCDE") and the **Alief Independent School District,** ("**AISD**") hereby enter into an Interlocal Contract ("Contract") for the purpose of providing educational and related services for eligible student(s) with disabilities of the **AISD** and to state the terms, rights and duties of the contracting parties.

1. **Term.** This Contract is for the term of **July 1, 2021** through **August 31, 2022.** During said term, HCDE agrees to provide services described herein for **thirty (30) total: Adaptive Behavior Program/LIFE Skills Program** unit(s) to eligible student(s) with disabilities ("Student(s)") who are residents of the **AISD**.

2. **HCDE Responsibilities.**
   a) HCDE agrees to provide specialized facilities and certified/licensed personnel necessary to provide educational, instructional, and counseling services to the student(s) placed at ABS West in accordance with applicable law and during the days and times set forth by ABS West. HCDE may perform the services contracted for herein by using its own employees or independent contractors. HCDE will use its best efforts to provide the necessary specialized facilities and properly certified/licensed personnel in accordance with applicable law.
   b) HCDE agrees to furnish the **AISD** with a monthly statement of student(s) attendance. HCDE agrees to furnish **AISD** with documentation of restraints within two (2) HCDE school days. HCDE will provide documentation of restraint procedures upon request by **AISD**.
   c) HCDE may provide transportation for the student(s) to and from field trips, vocational training, and similar activities, if written permission allowing HCDE to transport students is provided by the students' parents/guardians.
   d) HCDE agrees to maintain necessary records and accounts in order to assure that funds received from the **AISD** have been expended for the services described herein. HCDE agrees to provide these records and other information as may be required by the **AISD**.

3. **AISD's Responsibilities.**
   a) **AISD** is responsible for providing transportation for the student(s) to and from ABS West. Location of pick-up and drop-off points and time of service will be mutually determined by representatives of **AISD** and HCDE.
   b) **AISD** shall provide copies of all Student Records (as hereinafter defined) pertaining to the student(s) no later than five (5) HCDE business days prior to student(s)'s first day of attendance at ABS West. **AISD** agrees to furnish HCDE a copy of any additional pertinent documents regarding the student(s) that may be requested from or obtained by **AISD** during the term of this Contract. **AISD** shall provide copies of additional records, including **AISD** Records, as reasonably requested by HCDE.
   c) **AISD** retains the responsibility to report **AISD** student(s)'s average daily attendance and other required information through the Public Education Information Management System ("PEIMS").

4. **Student Records; Confidentiality.**
   For purposes of this Contract, "Student Records" shall be defined as student information including personal identifiers such as name, address, phone number, date of birth, Social Security number, and student identification number, and any student information protected by law, including "personally identifiable information" and student "education records" as those terms are defined by the Family Educational Rights and Privacy Act, 20 USC 1232g, as amended ("FERPA"); "personal information" as that term is defined in the Children's Online Privacy Protection Act of 1998 ("COPPA"); "personal information" as that term is defined in the Protection of Pupil Rights Amendment ("PPRA"); "personally identifiable information" as that term is defined in the Individuals with Disabilities Education Act, as amended ("IDEA"); "protected health information" as that term is defined in the Health Insurance

Portability and Accountability Act of 1996 ("HIPAA"); and "personal identifying information" and "sensitive personal information" as defined under the Texas Identity Theft Enforcement and Protection Act (Chapter 521, Texas Business and Commerce Code).

Notwithstanding any contrary provision of this Contract, both Parties and their employees, agents, and subcontractors may access and use Student Records only as permitted by law for the purpose(s) for which the disclosure was made. Both Parties agree to abide by FERPA's limitations and requirements imposed on school officials, including, but not limited to, the requirements of 34 C.F.R. 99.33(a). HCDE and **AISD** expressly agree that: (1) the services/functions to be provided by HCDE are services/functions for which **AISD** would otherwise use its own employees; (2) both Parties have been determined to meet the criteria set forth in **AISD's** annual notification of FERPA rights for being school officials with legitimate educational interests in the Student Records; (3) **AISD** is under HCDE's direct control with respect to **AISD's** access to, use of, and disclosure of Student Records as gathered and maintained by HCDE; (4) HCDE is under **AISD's** direct control with respect to HCDE's access to, use of, and disclosure of Student Records as gathered and maintained by HCDE; and (5) both Parties will use Student Records only for authorized purposes and will not re-disclose Student Records to other parties, unless each Party has specific authorization from the other Party to do so or the disclosure is otherwise permitted by applicable law, including without limitation, FERPA, HIPAA, COPPA, IDEA, PPRA and the Texas Identity Theft Enforcement and Protection Act.

5. **Immunity.**
Nothing in this Contract shall be construed as a waiver or relinquishment of any governmental immunities or defenses on behalf of either Party or their respective trustees, officers, employees, and agents as a result of the execution of this Contract or performance of the functions or obligations described herein.

6. **Collaboration.** Both Parties agree to collaborate, as necessary, to administer the services described in this Contract and to act in the best interest of the student(s). Both Parties shall use collaborative problem-solving techniques and best efforts to resolve issues between the Parties as they may arise.

7. **Special Education Services.**
   a) Special education student(s) served under this Contract have been placed by the Admission, Review and Dismissal (ARD) Committee of the student(s)'s school of regular attendance within **AISD** and recommended for services as described herein. The ARD Committee of **AISD** has affirmed the classification and approved the recommendation of such contracted services.

   b) HCDE will be available for participation with the **AISD** ARD Committee in the development of the Individualized Education Plan (IEP). HCDE will update the **AISD** on the implementation of the IEP at least once per semester. A member of the **AISD** special education personnel will monitor, assess and evaluate the student(s)'s progress as established by the IEP, including at least one on-site visit annually.

   c) HCDE will follow the IDEA and other applicable laws when considering dismissal and/or expulsion of a qualified special education student(s) from ABS West.

   d) **AISD** agrees to invite an HCDE representative as a non-consensus member to any **AISD** ARD Committee meeting for **AISD** student(s) placed at ABS West pursuant to this Contract.

   e) HCDE will not use prohibited aversive techniques, as that term is defined by Texas Education Code § 37.0023.

8. **Local Education Agency.**
Student(s) receiving services from HCDE pursuant to this Contract remain enrolled in **AISD** and are considered students of **AISD** for all purposes. ISD remains the Local Education Agency ("LEA"), as that term is defined by the IDEA, and the "Recipient" as that term is defined by Section 504 of the

Rehabilitation Act of 1973 ("Section 504"), and solely retains the obligation to provide and to ensure that any eligible **AISD** student is provided a free appropriate public education ("FAPE") while receiving services from HCDE. **AISD** retains all responsibilities required of the LEA pursuant to the IDEA, and required of the Recipient pursuant to Section 504, including, but not limited to, requirements regarding identification, evaluation, educational placement, the provision of FAPE, and procedural safeguards. For any dispute, including a special education complaint or due process hearing, arising under the IDEA, Section 504, or other applicable law regarding an **AISD** student placed at HCDE, **AISD** recognizes and acknowledges that HCDE is not the LEA or Recipient for the **AISD** student and is in no way liable to the student, parent, or **__ISD** under the IDEA, Section 504, or other applicable law.

9. **Invoices and Payment.** In consideration of the services provided herein, **AISD** agrees to pay HCDE a total amount of **$618,150**. Total amount is calculated by multiplying the number of units times the annual **in-county** tuition rate (**$20,605**).

   HCDE will invoice **AISD** and payment will be due immediately upon receipt of invoice. **AISD** agrees to pay HCDE in the following manner:

   - 50% of annual total amount due will be invoiced in **September 2021**
   - 50% of annual total amount due will be invoiced in **January 2022**

   If applicable, in consideration of Extended School Year Services (ESY) provided, **AISD** agrees to pay HCDE in the following manner:

   - $5,278 in-county tuition rate times number of ESY students enrolled.
   - 100% of ESY total amount due will be invoiced in **July 2022.**

   a) In the event that **AISD** makes a payment to HCDE with a credit card, **AISD** agrees to pay to HCDE a surcharge fee consisting of any applicable credit card fees and costs borne by HCDE, including, without limitation, the processing fee(s) charged to HCDE by the credit card company(ies).
   b) **AISD** may sell unused units to another district upon obtaining HCDE's prior written consent.
   c) Each Party paying for the performance of governmental functions and/or invoices must make those payments from current revenues available to the paying Party.
   d) The source of funding for this contract will be from **AISD**_____ (federal, state or local) funds. The parents of the student(s) shall not be charged for the services contracted under this Contract.

10. **AISD Liaison. AISD** shall appoint a qualified liaison to communicate on behalf of **AISD** with HCDE representatives. The liaison shall be knowledgeable in no less than the student(s)'s educational and disciplinary records; ABS West programs, policies, and procedures; and special education law, policies, and procedure, if appropriate. The **AISD** liaison shall make best efforts to assist ABS West representatives in providing services to students, including, but not limited to, acquiring information regarding the student(s), assessing best placement, and communicating with **AISD** employees and student(s)'s parents/guardians, as necessary.

11. **Termination.**
   a) HCDE shall have the right to terminate this Contract for convenience, effective at the end of the Term, or with at least thirty (30) calendar days prior written notice to **AISD**. If HCDE exercises such termination right, HCDE shall have no obligation to refund to **AISD** the amount of any pre-paid fees for any period following the effective date of such termination.
   b) Both Parties may terminate this Contract with or without cause by mutual written agreement.
   c) Upon the effective date of termination or expiration of this Contract, except as otherwise explicitly stated herein, the Parties shall have no obligations to the other Party under this Contract. Student(s) in attendance at ABS West at the time of termination or expiration of this Contract will return to **AISD**. All Student Records maintained by HCDE during the duration of providing services to the

student will be provided to **AISD** within ten (10) business days following the date of termination or expiration, at the written request of **AISD**.

12. **Equal Opportunity.** It is the policy of HCDE not to discriminate on the basis of race, color, national origin, gender, limited English proficiency or handicapping conditions in its programs. **AISD** agrees not to discriminate against any employee, student(s), or other person or party in the performance of this Contract, with respect to placement at ABS West, services to be provided, conditions and privileges of employment, or a matter directly or indirectly related to age (except where based on a bona fide occupational qualification), sex (except where based on a bona fide occupational qualification), race, color, religion, national origin, or ancestry. Breach of this covenant may be regarded as a material breach of this Contract.

13. **Assignment.** Neither this Contract nor any duties or obligations under it shall be assignable by either Party without the prior written acknowledgment and authorization of the other Party.

14. **Notice.** Any notice provided under the terms of this Contract by either Party to the other shall be in writing and shall be deemed sufficient forty-eight (48) hours after being deposited in the regular mail as certified mail, return receipt requested, if such notice is addressed to the party to be notified at such Party's address as set forth below:

    HCDE
    Attention: James Colbert, Jr., County School Superintendent
    6300 Irvington Boulevard
    Houston, Texas 77022-5618

    AISD
    Attention: HD Chambers, Superintendent
    4250 Cook Road,
    Houston, Texas 77072

    Each Party may change the address at which notice may be sent to that Party by giving notice of such change to the other Party in accordance with the provisions of this Article.

15. **Third Party Beneficiaries.** Nothing in this Contract shall be deemed or construed to create any third-party beneficiaries or otherwise give any third party any claim or right of action against any party to this Contract.

16. **Choice of Law and Venue.** This Contract shall be construed under the laws of the State of Texas, and mandatory and exclusive venue for any action arising out of this Contract shall be in Harris County, Texas.

17. **Amendments and Waivers.** Any term of this Contract may be amended or waived only with the written consent of the Parties or their respective permitted successors and assigns. Any amendment or waiver effected in accordance with this Article shall be binding upon the Parties and their respective successors and assigns.

18. **Separate Entities.** There is no relationship of agency, partnership, joint venture, employment, or franchise between the Parties. Neither Party has the authority to bind the other or to incur any obligation on its behalf. **AISD** assumes full responsibility for the actions of its personnel while performing any services incident to this Contract, including, but not limited to, transportation and special education services, and shall remain solely responsible for their supervision, direction and control, payment of salary, workers' compensation, disability benefits, and like requirements and obligations. **AISD** agrees that HCDE has no responsibility for any conduct of **AISD** or **AISD's** employees, agents, representatives, contractors, or subcontractors.

19. **Authority.** Each Party acknowledges, represents, and warrants that it has the power and authority to enter into this Contract and to perform its obligations hereunder, without the need for any consents or approvals not yet obtained, except to the extent that this Contract requires approval of either Party's Board of Trustees.

20. **Force Majeure.** Neither HCDE nor **AISD** shall be deemed to have breached any provision of this Contract as a result of any delay, failure in performance, or interruption of service resulting directly or indirectly from acts of God, network failures, acts of civil or military authorities, civil disturbances, wars, energy crises, fires, transportation contingencies, interruptions in third-party telecommunications or Internet equipment or service, other catastrophes, or any other occurrences which are reasonably beyond such party's control.

21. **Severability.** In the event that any one or more of the terms or provisions contained in this Contract shall for any reason be held to be invalid, illegal, or unenforceable in any respect, such invalidity, illegality, or unenforceability shall not affect any other provisions, and the Contract shall be construed as if such invalid, illegal, or unenforceable provision had never been contained in it. The failure of a Party to enforce any provision of this Contract or to require performance by other party will not be deemed a waiver, or in any way affect the right of either party to enforce such provision thereafter.

22. **Contract Interpretation.** The Parties agree that the normal rules of construction that require that any ambiguities in this Contract are to be construed against the drafter shall not be employed in the interpretation of this Contract.

23. **Captions.** The captions herein are for convenience and identification purposes only, and not an integral part hereof, and are not to be considered in the interpretation of any part hereof.

24. **Entire Agreement.** This Contract contains and embraces the entire agreement between the parties, and neither it, nor any part of it may be changed, altered, modified, limited or extended, orally or by any agreement between the parties, unless such agreement by expressed in writing, signed and acknowledged by HCDE and **AISD**.

HD Chambers Digitally signed by HD Chambers
DN: cn=HD Chambers, o=Alief Independent School District, ou=Superintendent of Schools, email=hd.chambers@aliefisd.net, c=US
Date: 2021.05.21 11:55:51 -05'00'

May 21, 2021

District School Superintendent/Designee — Date

Harris County School Superintendent/Designee — Date

For HCDE Office use only: Revenue Account No. 19920060200132 57250000 **ABS West**

Harris County Department of Education

INTERLOCAL AGREEMENT FOR SPECIALIZED SERVICES
ACADEMIC BEHAVIOR SCHOOL (ABS) WEST

2021-2022 ANNUAL CONTRACT

Pursuant to the Interlocal Cooperation Act, Chapter 791 of the Texas Government Code, Harris County Department of Education ("HCDE") and the **Katy Independent School District,** ("**KISD**") hereby enter into an Interlocal Contract ("Contract") for the purpose of providing educational and related services for eligible student(s) with disabilities of the **KISD** and to state the terms, rights and duties of the contracting parties.

1. **Term.** This Contract is for the term of **August 23, 2021** through **June 3, 2022.** During said term, HCDE agrees to provide services described herein for **three (3) total: Adaptive Behavior Program/LIFE Skills Program** unit(s) to eligible student(s) with disabilities ("Student(s)") who are residents of the **KISD**.

2. **HCDE Responsibilities.**
   a) HCDE agrees to provide specialized facilities and certified/licensed personnel necessary to provide educational, instructional, and counseling services to the student(s) placed at ABS West in accordance with applicable law and during the days and times set forth by ABS West. HCDE may perform the services contracted for herein by using its own employees or independent contractors. HCDE will use its best efforts to provide the necessary specialized facilities and properly certified/licensed personnel in accordance with applicable law.
   b) HCDE agrees to furnish the **KISD** with a monthly statement of student(s) attendance. HCDE agrees to furnish **KISD** with documentation of restraints within two (2) HCDE school days. HCDE will provide documentation of restraint procedures upon request by **KISD**.
   c) HCDE may provide transportation for the student(s) to and from field trips, vocational training, and similar activities, if written permission allowing HCDE to transport students is provided by the students' parents/guardians.
   d) HCDE agrees to maintain necessary records and accounts in order to assure that funds received from the **KISD** have been expended for the services described herein. HCDE agrees to provide these records and other information as may be required by the **KISD**.

3. **KISD's Responsibilities.**
   a) **KISD** is responsible for providing transportation for the student(s) to and from ABS West. Location of pick-up and drop-off points and time of service will be mutually determined by representatives of **KISD** and HCDE.
   b) **KISD** shall provide copies of all Student Records (as hereinafter defined) pertaining to the student(s) no later than five (5) HCDE business days prior to student(s)'s first day of attendance at ABS West. **KISD** agrees to furnish HCDE a copy of any additional pertinent documents regarding the student(s) that may be requested from or obtained by **KISD** during the term of this Contract. **KISD** shall provide copies of additional records, including **KISD** Records, as reasonably requested by HCDE.
   c) **KISD** retains the responsibility to report **KISD** student(s)'s average daily attendance and other required information through the Public Education Information Management System ("PEIMS").

4. **Student Records; Confidentiality.**
   For purposes of this Contract, "Student Records" shall be defined as student information including personal identifiers such as name, address, phone number, date of birth, Social Security number, and student identification number, and any student information protected by law, including "personally identifiable information" and student "education records" as those terms are defined by the Family Educational Rights and Privacy Act, 20 USC 1232g, as amended ("FERPA"); "personal information" as that term is defined in the Children's Online Privacy Protection Act of 1998 ("COPPA"); "personal information" as that term is defined in the Protection of Pupil Rights Amendment ("PPRA"); "personally identifiable information" as that term is defined in the Individuals with Disabilities Education Act, as amended ("IDEA"); "protected health information" as that term is defined in the Health Insurance Portability and Accountability Act of 1996 ("HIPAA"); and "personal identifying information" and "sensitive personal information" as defined under the Texas Identity Theft Enforcement and Protection Act (Chapter 521, Texas Business and Commerce Code).

Notwithstanding any contrary provision of this Contract, both Parties and their employees, agents, and subcontractors may access and use Student Records only as permitted by law for the purpose(s) for which the disclosure was made. Both Parties agree to abide by FERPA's limitations and requirements imposed on school officials, including, but not limited to, the requirements of 34 C.F.R. 99.33(a). HCDE and **KISD** expressly agree that: (1) the services/functions to be provided by HCDE are services/functions for which **KISD** would otherwise use its own employees; (2) both Parties have been determined to meet the criteria set forth in **KISD's** annual notification of FERPA rights for being school officials with legitimate educational interests in the Student Records; (3) **KISD** is under HCDE's direct control with respect to **KISD's** access to, use of, and disclosure of Student Records as gathered and maintained by HCDE; (4) HCDE is under **KISD's** direct control with respect to HCDE's access to, use of, and disclosure of Student Records as gathered and maintained by HCDE; and (5) both Parties will use Student Records only for authorized purposes and will not re-disclose Student Records to other parties, unless each Party has specific authorization from the other Party to do so or the disclosure is otherwise permitted by applicable law, including without limitation, FERPA, HIPAA, COPPA, IDEA, PPRA and the Texas Identity Theft Enforcement and Protection Act.

5. **Immunity.**
Nothing in this Contract shall be construed as a waiver or relinquishment of any governmental immunities or defenses on behalf of either Party or their respective trustees, officers, employees, and agents as a result of the execution of this Contract or performance of the functions or obligations described herein.

6. **Collaboration.** Both Parties agree to collaborate, as necessary, to administer the services described in this Contract and to act in the best interest of the student(s). Both Parties shall use collaborative problem-solving techniques and best efforts to resolve issues between the Parties as they may arise.

7. **Special Education Services.**
   a) Special education student(s) served under this Contract have been placed by the Admission, Review and Dismissal (ARD) Committee of the student(s)'s school of regular attendance within **KISD** and recommended for services as described herein. The ARD Committee of **KISD** has affirmed the classification and approved the recommendation of such contracted services.

   b) HCDE will be available for participation with the **KISD** ARD Committee in the development of the Individualized Education Plan (IEP). HCDE will update the **KISD** on the implementation of the IEP at least once per semester. A member of the **KISD** special education personnel will monitor, assess and evaluate the student(s)'s progress as established by the IEP, including at least one on-site visit annually.

   c) HCDE will follow the IDEA and other applicable laws when considering dismissal and/or expulsion of a qualified special education student(s) from ABS West.

   d) **KISD** agrees to invite an HCDE representative as a non-consensus member to any **KISD** ARD Committee meeting for **KISD** student(s) placed at ABS West pursuant to this Contract.

   e) HCDE will not use prohibited aversive techniques, as that term is defined by Texas Education Code § 37.0023.

8. **Local Education Agency.**
Student(s) receiving services from HCDE pursuant to this Contract remain enrolled in **KISD** and are considered students of **KISD** for all purposes. ISD remains the Local Education Agency ("LEA"), as that term is defined by the IDEA, and the "Recipient" as that term is defined by Section 504 of the Rehabilitation Act of 1973 ("Section 504"), and solely retains the obligation to provide and to ensure that any eligible **KISD** student is provided a free appropriate public education ("FAPE") while receiving services from HCDE. **KISD** retains all responsibilities required of the LEA pursuant to the IDEA, and

required of the Recipient pursuant to Section 504, including, but not limited to, requirements regarding identification, evaluation, educational placement, the provision of FAPE, and procedural safeguards. For any dispute, including a special education complaint or due process hearing, arising under the IDEA, Section 504, or other applicable law regarding an **KISD** student placed at HCDE, **KISD** recognizes and acknowledges that HCDE is not the LEA or Recipient for the **KISD** student and is in no way liable to the student, parent, or **KISD** under the IDEA, Section 504, or other applicable law.

9. **Invoices and Payment.** In consideration of the services provided herein, **KISD** agrees to pay HCDE a total amount of **$61,815** Total amount is calculated by multiplying the number of units times the annual **in-county** tuition rate (**$20,605**).

   HCDE will invoice **KISD** and payment will be due immediately upon receipt of invoice. **KISD** agrees to pay HCDE in the following manner:

   - 50% of annual total amount due will be invoiced in **September 2021**
   - 50% of annual total amount due will be invoiced in **January 2022**

   If applicable, in consideration of Extended School Year Services (ESY) provided, **KISD** agrees to pay HCDE in the following manner:

   - $5,278 in-county tuition rate times number of ESY students enrolled.
   - 100% of ESY total amount due will be invoiced in **July 2022.**

   a) In the event that **KISD** makes a payment to HCDE with a credit card, **KISD** agrees to pay to HCDE a surcharge fee consisting of any applicable credit card fees and costs borne by HCDE, including, without limitation, the processing fee(s) charged to HCDE by the credit card company(ies).
   b) **KISD** may sell unused units to another district upon obtaining HCDE's prior written consent.
   c) Each Party paying for the performance of governmental functions and/or invoices must make those payments from current revenues available to the paying Party.
   d) The source of funding for this contract will be from **KISD**_____ (federal, state or local) funds. The parents of the student(s) shall not be charged for the services contracted under this Contract.

10. **KISD Liaison.** **KISD** shall appoint a qualified liaison to communicate on behalf of **KISD** with HCDE representatives. The liaison shall be knowledgeable in no less than the student(s)'s educational and disciplinary records; ABS West programs, policies, and procedures; and special education law, policies, and procedure, if appropriate. The **KISD** liaison shall make best efforts to assist ABS West representatives in providing services to students, including, but not limited to, acquiring information regarding the student(s), assessing best placement, and communicating with **KISD** employees and student(s)'s parents/guardians, as necessary.

11. **Termination.**
   a) HCDE shall have the right to terminate this Contract for convenience, effective at the end of the Term, or with at least thirty (30) calendar days prior written notice to **KISD** . If HCDE exercises such termination right, HCDE shall have no obligation to refund to **KISD** the amount of any pre-paid fees for any period following the effective date of such termination.
   b) Both Parties may terminate this Contract with or without cause by mutual written agreement.
   c) Upon the effective date of termination or expiration of this Contract, except as otherwise explicitly stated herein, the Parties shall have no obligations to the other Party under this Contract. Student(s) in attendance at ABS West at the time of termination or expiration of this Contract will return to **KISD** . All Student Records maintained by HCDE during the duration of providing services to the student will be provided to **KISD** within ten (10) business days following the date of termination or expiration, at the written request of **KISD** .

12. **Equal Opportunity.** It is the policy of HCDE not to discriminate on the basis of race, color, national origin, gender, limited English proficiency or handicapping conditions in its programs. **KISD** agrees not to discriminate against any employee, student(s), or other person or party in the performance of this Contract, with respect to placement at ABS West, services to be provided, conditions and privileges of employment, or a matter directly or indirectly related to age (except where based on a bona fide occupational qualification), sex (except where based on a bona fide occupational qualification), race, color, religion, national origin, or ancestry. Breach of this covenant may be regarded as a material breach of this Contract.

13. **Assignment.** Neither this Contract nor any duties or obligations under it shall be assignable by either Party without the prior written acknowledgment and authorization of the other Party.

14. **Notice.** Any notice provided under the terms of this Contract by either Party to the other shall be in writing and shall be deemed sufficient forty-eight (48) hours after being deposited in the regular mail as certified mail, return receipt requested, if such notice is addressed to the party to be notified at such Party's address as set forth below:

    HCDE
    Attention: James Colbert, Jr., County School Superintendent
    6300 Irvington Boulevard
    Houston, Texas 77022-5618

    KISD
    Attention: Dr. Kenneth Gregorski, Superintendent
    6301 S. Stadium Lane
    Katy, Texas 77494

    Each Party may change the address at which notice may be sent to that Party by giving notice of such change to the other Party in accordance with the provisions of this Article.

15. **Third Party Beneficiaries.** Nothing in this Contract shall be deemed or construed to create any third-party beneficiaries or otherwise give any third party any claim or right of action against any party to this Contract.

16. **Choice of Law and Venue.** This Contract shall be construed under the laws of the State of Texas, and mandatory and exclusive venue for any action arising out of this Contract shall be in Harris County, Texas.

17. **Amendments and Waivers.** Any term of this Contract may be amended or waived only with the written consent of the Parties or their respective permitted successors and assigns. Any amendment or waiver effected in accordance with this Article shall be binding upon the Parties and their respective successors and assigns.

18. **Separate Entities.** There is no relationship of agency, partnership, joint venture, employment, or franchise between the Parties. Neither Party has the authority to bind the other or to incur any obligation on its behalf. **KISD** assumes full responsibility for the actions of its personnel while performing any services incident to this Contract, including, but not limited to, transportation and special education services, and shall remain solely responsible for their supervision, direction and control, payment of salary, workers' compensation, disability benefits, and like requirements and obligations. **KISD** agrees that HCDE has no responsibility for any conduct of **KISD** or **KISD's** employees, agents, representatives, contractors, or subcontractors.

19. **Authority.** Each Party acknowledges, represents, and warrants that it has the power and authority to enter into this Contract and to perform its obligations hereunder, without the need for any consents or approvals not yet obtained, except to the extent that this Contract requires approval of either Party's Board of Trustees.

20. **Force Majeure.** Neither HCDE nor **KISD** shall be deemed to have breached any provision of this Contract as a result of any delay, failure in performance, or interruption of service resulting directly or indirectly from acts of God, network failures, acts of civil or military authorities, civil disturbances, wars, energy crises, fires, transportation contingencies, interruptions in third-party telecommunications or Internet equipment or service, other catastrophes, or any other occurrences which are reasonably beyond such party's control.

21. **Severability.** In the event that any one or more of the terms or provisions contained in this Contract shall for any reason be held to be invalid, illegal, or unenforceable in any respect, such invalidity, illegality, or unenforceability shall not affect any other provisions, and the Contract shall be construed as if such invalid, illegal, or unenforceable provision had never been contained in it. The failure of a Party to enforce any provision of this Contract or to require performance by other party will not be deemed a waiver, or in any way affect the right of either party to enforce such provision thereafter.

22. **Contract Interpretation.** The Parties agree that the normal rules of construction that require that any ambiguities in this Contract are to be construed against the drafter shall not be employed in the interpretation of this Contract.

23. **Captions.** The captions herein are for convenience and identification purposes only, and not an integral part hereof, and are not to be considered in the interpretation of any part hereof.

24. **Entire Agreement.** This Contract contains and embraces the entire agreement between the parties, and neither it, nor any part of it may be changed, altered, modified, limited or extended, orally or by any agreement between the parties, unless such agreement by expressed in writing, signed and acknowledged by HCDE and KISD .

District School Superintendent/Designee	5-26-2021 Date
Harris County School Superintendent/Designee	Date

For HCDE Office use only: Revenue Account No. 19920060200132 57250000 **ABS West**

Harris County Department of Education

INTERLOCAL AGREEMENT FOR SPECIALIZED SERVICES
ACADEMIC BEHAVIOR SCHOOL (ABS) WEST

2021-2022 ANNUAL CONTRACT

Pursuant to the Interlocal Cooperation Act, Chapter 791 of the Texas Government Code, Harris County Department of Education ("HCDE") and the **Katy Independent School District,** ("**KISD**") hereby enter into an Interlocal Contract ("Contract") for the purpose of providing educational and related services for eligible student(s) with disabilities of the **KISD** and to state the terms, rights and duties of the contracting parties.

1. **Term.** This Contract is for the term of **August 23, 2021** through **June 3, 2022.** During said term, HCDE agrees to provide services described herein for **three (3) total: Adaptive Behavior Program/LIFE Skills Program** unit(s) to eligible student(s) with disabilities ("Student(s)") who are residents of the **KISD**.

2. **HCDE Responsibilities.**
   a) HCDE agrees to provide specialized facilities and certified/licensed personnel necessary to provide educational, instructional, and counseling services to the student(s) placed at ABS West in accordance with applicable law and during the days and times set forth by ABS West. HCDE may perform the services contracted for herein by using its own employees or independent contractors. HCDE will use its best efforts to provide the necessary specialized facilities and properly certified/licensed personnel in accordance with applicable law.
   b) HCDE agrees to furnish the **KISD** with a monthly statement of student(s) attendance. HCDE agrees to furnish **KISD** with documentation of restraints within two (2) HCDE school days. HCDE will provide documentation of restraint procedures upon request by **KISD**.
   c) HCDE may provide transportation for the student(s) to and from field trips, vocational training, and similar activities, if written permission allowing HCDE to transport students is provided by the students' parents/guardians.
   d) HCDE agrees to maintain necessary records and accounts in order to assure that funds received from the **KISD** have been expended for the services described herein. HCDE agrees to provide these records and other information as may be required by the **KISD**.

3. **KISD's Responsibilities.**
   a) **KISD** is responsible for providing transportation for the student(s) to and from ABS West. Location of pick-up and drop-off points and time of service will be mutually determined by representatives of **KISD** and HCDE.
   b) **KISD** shall provide copies of all Student Records (as hereinafter defined) pertaining to the student(s) no later than five (5) HCDE business days prior to student(s)'s first day of attendance at ABS West. **KISD** agrees to furnish HCDE a copy of any additional pertinent documents regarding the student(s) that may be requested from or obtained by **KISD** during the term of this Contract. **KISD** shall provide copies of additional records, including **KISD** Records, as reasonably requested by HCDE.
   c) **KISD** retains the responsibility to report **KISD** student(s)'s average daily attendance and other required information through the Public Education Information Management System ("PEIMS").

4. **Student Records; Confidentiality.**
   For purposes of this Contract, "Student Records" shall be defined as student information including personal identifiers such as name, address, phone number, date of birth, Social Security number, and student identification number, and any student information protected by law, including "personally identifiable information" and student "education records" as those terms are defined by the Family Educational Rights and Privacy Act, 20 USC 1232g, as amended ("FERPA"); "personal information" as that term is defined in the Children's Online Privacy Protection Act of 1998 ("COPPA"); "personal information" as that term is defined in the Protection of Pupil Rights Amendment ("PPRA"); "personally identifiable information" as that term is defined in the Individuals with Disabilities Education Act, as amended ("IDEA"); "protected health information" as that term is defined in the Health Insurance Portability and Accountability Act of 1996 ("HIPAA"); and "personal identifying information" and "sensitive personal information" as defined under the Texas Identity Theft Enforcement and Protection Act (Chapter 521, Texas Business and Commerce Code).

Notwithstanding any contrary provision of this Contract, both Parties and their employees, agents, and subcontractors may access and use Student Records only as permitted by law for the purpose(s) for which the disclosure was made. Both Parties agree to abide by FERPA's limitations and requirements imposed on school officials, including, but not limited to, the requirements of 34 C.F.R. 99.33(a). HCDE and **KISD** expressly agree that: (1) the services/functions to be provided by HCDE are services/functions for which **KISD** would otherwise use its own employees; (2) both Parties have been determined to meet the criteria set forth in **KISD's** annual notification of FERPA rights for being school officials with legitimate educational interests in the Student Records; (3) **KISD** is under HCDE's direct control with respect to **KISD's** access to, use of, and disclosure of Student Records as gathered and maintained by HCDE; (4) HCDE is under **KISD's** direct control with respect to HCDE's access to, use of, and disclosure of Student Records as gathered and maintained by HCDE; and (5) both Parties will use Student Records only for authorized purposes and will not re-disclose Student Records to other parties, unless each Party has specific authorization from the other Party to do so or the disclosure is otherwise permitted by applicable law, including without limitation, FERPA, HIPAA, COPPA, IDEA, PPRA and the Texas Identity Theft Enforcement and Protection Act.

5. **Immunity.**
Nothing in this Contract shall be construed as a waiver or relinquishment of any governmental immunities or defenses on behalf of either Party or their respective trustees, officers, employees, and agents as a result of the execution of this Contract or performance of the functions or obligations described herein.

6. **Collaboration.** Both Parties agree to collaborate, as necessary, to administer the services described in this Contract and to act in the best interest of the student(s). Both Parties shall use collaborative problem-solving techniques and best efforts to resolve issues between the Parties as they may arise.

7. **Special Education Services.**
   a) Special education student(s) served under this Contract have been placed by the Admission, Review and Dismissal (ARD) Committee of the student(s)'s school of regular attendance within **KISD** and recommended for services as described herein. The ARD Committee of **KISD** has affirmed the classification and approved the recommendation of such contracted services.

   b) HCDE will be available for participation with the **KISD** ARD Committee in the development of the Individualized Education Plan (IEP). HCDE will update the **KISD** on the implementation of the IEP at least once per semester. A member of the **KISD** special education personnel will monitor, assess and evaluate the student(s)'s progress as established by the IEP, including at least one on-site visit annually.

   c) HCDE will follow the IDEA and other applicable laws when considering dismissal and/or expulsion of a qualified special education student(s) from ABS West.

   d) **KISD** agrees to invite an HCDE representative as a non-consensus member to any **KISD** ARD Committee meeting for **KISD** student(s) placed at ABS West pursuant to this Contract.

   e) HCDE will not use prohibited aversive techniques, as that term is defined by Texas Education Code § 37.0023.

8. **Local Education Agency.**
Student(s) receiving services from HCDE pursuant to this Contract remain enrolled in **KISD** and are considered students of **KISD** for all purposes. ISD remains the Local Education Agency ("LEA"), as that term is defined by the IDEA, and the "Recipient" as that term is defined by Section 504 of the Rehabilitation Act of 1973 ("Section 504"), and solely retains the obligation to provide and to ensure that any eligible **KISD** student is provided a free appropriate public education ("FAPE") while receiving services from HCDE. **KISD** retains all responsibilities required of the LEA pursuant to the IDEA, and

required of the Recipient pursuant to Section 504, including, but not limited to, requirements regarding identification, evaluation, educational placement, the provision of FAPE, and procedural safeguards. For any dispute, including a special education complaint or due process hearing, arising under the IDEA, Section 504, or other applicable law regarding an **KISD** student placed at HCDE, **KISD** recognizes and acknowledges that HCDE is not the LEA or Recipient for the **KISD** student and is in no way liable to the student, parent, or **KISD** under the IDEA, Section 504, or other applicable law.

9. **Invoices and Payment.** In consideration of the services provided herein, **KISD** agrees to pay HCDE a total amount of **$61,815** Total amount is calculated by multiplying the number of units times the annual **in-county** tuition rate (**$20,605**).

   HCDE will invoice **KISD** and payment will be due immediately upon receipt of invoice. **KISD** agrees to pay HCDE in the following manner:

   - 50% of annual total amount due will be invoiced in **September 2021**
   - 50% of annual total amount due will be invoiced in **January 2022**

   If applicable, in consideration of Extended School Year Services (ESY) provided, **KISD** agrees to pay HCDE in the following manner:

   - $5,278 in-county tuition rate times number of ESY students enrolled.
   - 100% of ESY total amount due will be invoiced in **July 2022.**

   a) In the event that **KISD** makes a payment to HCDE with a credit card, **KISD** agrees to pay to HCDE a surcharge fee consisting of any applicable credit card fees and costs borne by HCDE, including, without limitation, the processing fee(s) charged to HCDE by the credit card company(ies).
   b) **KISD** may sell unused units to another district upon obtaining HCDE's prior written consent.
   c) Each Party paying for the performance of governmental functions and/or invoices must make those payments from current revenues available to the paying Party.
   d) The source of funding for this contract will be from **KISD**_____ (federal, state or local) funds. The parents of the student(s) shall not be charged for the services contracted under this Contract.

10. **KISD Liaison.** **KISD** shall appoint a qualified liaison to communicate on behalf of **KISD** with HCDE representatives. The liaison shall be knowledgeable in no less than the student(s)'s educational and disciplinary records; ABS West programs, policies, and procedures; and special education law, policies, and procedure, if appropriate. The **KISD** liaison shall make best efforts to assist ABS West representatives in providing services to students, including, but not limited to, acquiring information regarding the student(s), assessing best placement, and communicating with **KISD** employees and student(s)'s parents/guardians, as necessary.

11. **Termination.**
   a) HCDE shall have the right to terminate this Contract for convenience, effective at the end of the Term, or with at least thirty (30) calendar days prior written notice to **KISD** . If HCDE exercises such termination right, HCDE shall have no obligation to refund to **KISD** the amount of any pre-paid fees for any period following the effective date of such termination.
   b) Both Parties may terminate this Contract with or without cause by mutual written agreement.
   c) Upon the effective date of termination or expiration of this Contract, except as otherwise explicitly stated herein, the Parties shall have no obligations to the other Party under this Contract. Student(s) in attendance at ABS West at the time of termination or expiration of this Contract will return to **KISD** . All Student Records maintained by HCDE during the duration of providing services to the student will be provided to **KISD** within ten (10) business days following the date of termination or expiration, at the written request of **KISD** .

12. **Equal Opportunity.** It is the policy of HCDE not to discriminate on the basis of race, color, national origin, gender, limited English proficiency or handicapping conditions in its programs. **KISD** agrees not to discriminate against any employee, student(s), or other person or party in the performance of this Contract, with respect to placement at ABS West, services to be provided, conditions and privileges of employment, or a matter directly or indirectly related to age (except where based on a bona fide occupational qualification), sex (except where based on a bona fide occupational qualification), race, color, religion, national origin, or ancestry. Breach of this covenant may be regarded as a material breach of this Contract.

13. **Assignment.** Neither this Contract nor any duties or obligations under it shall be assignable by either Party without the prior written acknowledgment and authorization of the other Party.

14. **Notice.** Any notice provided under the terms of this Contract by either Party to the other shall be in writing and shall be deemed sufficient forty-eight (48) hours after being deposited in the regular mail as certified mail, return receipt requested, if such notice is addressed to the party to be notified at such Party's address as set forth below:

    HCDE
    Attention: James Colbert, Jr., County School Superintendent
    6300 Irvington Boulevard
    Houston, Texas 77022-5618

    KISD
    Attention: Dr. Kenneth Gregorski, Superintendent
    6301 S. Stadium Lane
    Katy, Texas 77494

    Each Party may change the address at which notice may be sent to that Party by giving notice of such change to the other Party in accordance with the provisions of this Article.

15. **Third Party Beneficiaries.** Nothing in this Contract shall be deemed or construed to create any third-party beneficiaries or otherwise give any third party any claim or right of action against any party to this Contract.

16. **Choice of Law and Venue.** This Contract shall be construed under the laws of the State of Texas, and mandatory and exclusive venue for any action arising out of this Contract shall be in Harris County, Texas.

17. **Amendments and Waivers.** Any term of this Contract may be amended or waived only with the written consent of the Parties or their respective permitted successors and assigns. Any amendment or waiver effected in accordance with this Article shall be binding upon the Parties and their respective successors and assigns.

18. **Separate Entities.** There is no relationship of agency, partnership, joint venture, employment, or franchise between the Parties. Neither Party has the authority to bind the other or to incur any obligation on its behalf. **KISD** assumes full responsibility for the actions of its personnel while performing any services incident to this Contract, including, but not limited to, transportation and special education services, and shall remain solely responsible for their supervision, direction and control, payment of salary, workers' compensation, disability benefits, and like requirements and obligations. **KISD** agrees that HCDE has no responsibility for any conduct of **KISD** or **KISD's** employees, agents, representatives, contractors, or subcontractors.

19. **Authority.** Each Party acknowledges, represents, and warrants that it has the power and authority to enter into this Contract and to perform its obligations hereunder, without the need for any consents or approvals not yet obtained, except to the extent that this Contract requires approval of either Party's Board of Trustees.

20. **Force Majeure.** Neither HCDE nor **KISD** shall be deemed to have breached any provision of this Contract as a result of any delay, failure in performance, or interruption of service resulting directly or indirectly from acts of God, network failures, acts of civil or military authorities, civil disturbances, wars, energy crises, fires, transportation contingencies, interruptions in third-party telecommunications or Internet equipment or service, other catastrophes, or any other occurrences which are reasonably beyond such party's control.

21. **Severability.** In the event that any one or more of the terms or provisions contained in this Contract shall for any reason be held to be invalid, illegal, or unenforceable in any respect, such invalidity, illegality, or unenforceability shall not affect any other provisions, and the Contract shall be construed as if such invalid, illegal, or unenforceable provision had never been contained in it. The failure of a Party to enforce any provision of this Contract or to require performance by other party will not be deemed a waiver, or in any way affect the right of either party to enforce such provision thereafter.

22. **Contract Interpretation.** The Parties agree that the normal rules of construction that require that any ambiguities in this Contract are to be construed against the drafter shall not be employed in the interpretation of this Contract.

23. **Captions.** The captions herein are for convenience and identification purposes only, and not an integral part hereof, and are not to be considered in the interpretation of any part hereof.

24. **Entire Agreement.** This Contract contains and embraces the entire agreement between the parties, and neither it, nor any part of it may be changed, altered, modified, limited or extended, orally or by any agreement between the parties, unless such agreement by expressed in writing, signed and acknowledged by HCDE and KISD .

District School Superintendent/Designee	5-26-2021 Date
Harris County School Superintendent/Designee	Date

For HCDE Office use only: Revenue Account No. 19920060200132 57250000 **ABS West**

Regular Board Meeting			**6.G.3.**
Meeting Date:	June 16, 2021		
Title:	School-Based Therapy Servies Contracts for FY22		
Submitted For:	Carie Crabb, Therapy	**Submitted By:**	Ramielle Leday
Recommended Action:		**HCDE Goal(s):**	
Additional Resource Personnel:		**Facilities/Technology Approval Needed?:**	

Information

Posted Agenda Item:

Consider approval of Interlocal (revenue) contracts for FY 2022 for Therapy Services in the aggregate amount of $181,155.00 with School-Based Therapy Services and following districts: Greater Gulf Coast Cooperative (21 students served in FY20) in the amount of $119,700.00; Pearland ISD (45 students served in FY20) in the amount of $61,455.00.

Subject:

Interlocal (revenue) contracts for School-Based Therapy Services for FY22 with Greater Gulf Coast Cooperative and Pearland ISD.

Rationale:

HCDE School-Based Therapy Services will provide occupational therapy, physical therapy, and music therapy to Greater Gulf Coast Cooperative and music therapy to Pearland ISD.

Fiscal Impact

Attachments

Therapy Services

Form Review

Inbox	Reviewed By	Date
Carie Crabb	Carie Crabb	06/09/2021 01:41 PM
Purchasing		
Assistant Superintendent - Business		
Form Started By: Ramielle Leday		Started On: 05/17/2021 01:44 PM

School-Based
Therapy Services

Interlocal Contract Between
Harris County Department of Education and

Greater Gulf Coast Cooperative

Pursuant to the Interlocal Cooperation Act, Chapter 791 of the Texas Government Code, this Interlocal Contract (the "Contract") is made and entered into between Harris County Department of Education ("HCDE") and Greater Gulf Coast Cooperative for the purpose of performing governmental functions and services and to state the terms, rights, and duties of the Contracting parties during the 2021-2022 school year (8/16/2021 – 8/15/2022).

Arrangement

HCDE agrees to provide the services as described below. Greater Gulf Coast Cooperative agrees to pay for the services within thirty (30) days of receiving an invoice for the services.

Type(s) of Service(s)	Total Days/Hours	Cost Day/Hour	Total Cost
Physical Therapy	39 days	$532/Day	$20,748.00
Music Therapy	6 days	$532/Day	$3,192.00
Occupational Therapy	180 days	$532/Day	$95,760.00
		TOTAL	**$119,700.00**

Additional Terms

1. This Contract may be terminated by either party without cause with thirty (30) days advance written notice. HCDE's obligations under this Contract are contingent on it acquiring and maintaining sufficient staffing through reasonable efforts to satisfy its obligations under this Contract and all similar obligations under its contracts with other districts. In the event of termination, Greater Gulf Coast Cooperative will compensate HCDE for services provided up to the termination date.
2. This Contract constitutes the sole agreement of the parties relative to the purpose(s) of this Contract and supersedes any other oral or written understandings or agreements. This Contract may only be amended in writing with the consent of both parties. This Contract is not assignable.
3. This Contract shall be construed under the laws of the State of Texas and mandatory and exclusive venue in any action arising out of this Contract shall be in Harris County, Texas.
4. Each party paying for the performance of governmental functions must make those payments from current revenues available to the paying party.
5. Each party acknowledges that this Contract has been authorized by the governing body of each party to the Contract.
6. Neither this Contract, nor any term or provision hereof, nor any inclusion by reference shall be construed as being for the benefit of any party not in signatory hereof.
7. This Contract does not create a joint venture or business partnership under Texas law.
8. The total amount of this Contract is an estimate based on data provided by both parties. Invoices will be sent by HCDE for services rendered during the term of this agreement.
9. In the event that the District makes a payment to HCDE with a credit card, the District agrees to pay to HCDE a surcharge fee consisting of any applicable credit card fees and costs borne by HCDE, including, without limitation, the processing fee(s) charged to HCDE by the credit card company(ies).
10. HCDE will make every attempt to provide the number of days as indicated, however, some alterations in the staffing within an individual discipline may be necessary. No changes to the staffing will be made without mutual written consent. In no case will the dollar amount of the contract be exceeded without a formal contract amendment.
11. In accordance with Senate Bill 9, HCDE submits fingerprints to the State Board for Educator Certification (SBEC) on all new employees, and pursues criminal history background checks annually on all HCDE employees.
12. Harris County Department of Education adheres to the Uniform Grant Guidance as codified in 2 CFR Part 200, otherwise known as Edgar Department General Administrative Regulations (EDGAR).

Agreed to:

Evangelina Guerra
Superintendent/Designee

5/17/2021
Date

James Colbert, Jr., County School Superintendent

Date

For HCDE office use only:
Revenue Account No. 199-2-00-111-00-111-5726-0000

Contract Code TS28580

Harris County Department of Education

James Colbert, Jr., County School Superintendent
6300 Irvington Boulevard ★ Houston, Texas 77022 ★ Tel: 713.696.6300 ★ www.hcde-texas.org

School-Based
Therapy Services

Interlocal Contract Between
Harris County Department of Education and

Pearland ISD

Pursuant to the Interlocal Cooperation Act, Chapter 791 of the Texas Government Code, this Interlocal Contract (the "Contract") is made and entered into between Harris County Department of Education ("HCDE") and Pearland ISD for the purpose of performing governmental functions and services and to state the terms, rights, and duties of the Contracting parties during the 2021-2022 school year (8/16/2021 – 8/15/2022)

Arrangement

HCDE agrees to provide the services as described below. Pearland ISD agrees to pay for the services within thirty (30) days of receiving an invoice for the services.

Type(s) of Service(s)	Total Days/Hours	Cost Day/Hour	Total Cost
Music Therapy	127.5 Days	$482.00	$61,455.00
		Total	**$61,455.00**

Additional Terms

1. This Contract may be terminated by either party without cause with thirty (30) days advance written notice. HCDE's obligations under this Contract are contingent on it acquiring and maintaining sufficient staffing through reasonable efforts to satisfy its obligations under this Contract and all similar obligations under its contracts with other districts. In the event of termination, Pearland ISD will compensate HCDE for services provided up to the termination date.
2. This Contract constitutes the sole agreement of the parties relative to the purpose(s) of this Contract and supersedes any other oral or written understandings or agreements. This Contract may only be amended in writing with the consent of both parties. This Contract is not assignable.
3. This Contract shall be construed under the laws of the State of Texas and mandatory and exclusive venue in any action arising out of this Contract shall be in Harris County, Texas.
4. Each party paying for the performance of governmental functions must make those payments from current revenues available to the paying party.
5. Each party acknowledges that this Contract has been authorized by the governing body of each party to the Contract.
6. Neither this Contract, nor any term or provision hereof, nor any inclusion by reference shall be construed as being for the benefit of any party not in signatory hereof.
7. This Contract does not create a joint venture or business partnership under Texas law.
8. The total amount of this Contract is an estimate based on data provided by both parties. Invoices will be sent by HCDE for services rendered during the term of this agreement.
9. In the event that the District makes a payment to HCDE with a credit card, the District agrees to pay to HCDE a surcharge fee consisting of any applicable credit card fees and costs borne by HCDE, including, without limitation, the processing fee(s) charged to HCDE by the credit card company(ies).
10. HCDE will make every attempt to provide the number of days as indicated, however, some alterations in the staffing within an individual discipline may be necessary. No changes to the staffing will be made without mutual written consent. In no case will the dollar amount of the contract be exceeded without a formal contract amendment.
11. In accordance with Senate Bill 9, HCDE submits fingerprints to the State Board for Educator Certification (SBEC) on all new employees, and pursues criminal history background checks annually on all HCDE employees.
12. Harris County Department of Education adheres to the Uniform Grant Guidance as codified in 2 CFR Part 200, otherwise known as Edgar Department General Administrative Regulations (EDGAR).

Agreed to:

Jozanne Carter

Superintendent/Designee

4/20/21

Date

James Colbert, Jr., County School Superintendent

Date

For HCDE office use only.
Revenue Account No 199-2-00-111-00-111-5726-0000

Contract Code

Harris County
Education

James Colbert, Jr., County School Superintendent
6300 Irvington Boulevard ★ Houston, Texas 77022 ★ Tel: 713.696.6300 ★ www.hcde-texas.org

Regular Board Meeting			**6.G.4.**
Meeting Date:	June 16, 2021		
Title:	School-Based Therapy Services Contracts for FY22		
Submitted For:	Carie Crabb, Therapy	**Submitted By:**	Ramielle Leday
Recommended Action:	Approve	**HCDE Goal(s):**	1. Impact education/respond to evolving needs 3. Advocate for learners through innovation 4. Provide cost savings by leveraging tax dollars
Additional Resource Personnel:	Jonathan Parker, Carie Crabb, Dr. Jesus Amezcua, Kendra Jackson	**Facilities/Technology Approval Needed?:**	None

Information

Posted Agenda Item:

Interlocal (revenue) contracts for FY 2022 for School-Based Therapy Services in the aggregate amount of $409,820.50 with School-Based Therapy Services and Spring Branch ISD (203 students served in FY20) in the amount of $409,820.50.

Subject:

Interlocal (revenue) contract for School-Based Therapy Services for FY 22 with Spring Branch ISD.

Rationale:

Harris County Department of Education, School-Based Therapy Services will provide occupational therapy, physical therapy and music therapy to Spring Branch ISD.

Fiscal Impact

Attachments

Spring Branch ISD

Form Review

Inbox	Reviewed By	Date
Carie Crabb	Carie Crabb	06/09/2021 01:41 PM
Purchasing		
Assistant Superintendent - Business		
Form Started By: Ramielle Leday		Started On: 05/18/2021 11:05 AM

HARRIS COUNTY DEPARTMENT OF EDUCATION
CONTRACT PROCESSING FORM (CPF)

Contract requires approval from: **Superintendent** ☐ **Assistant Superintendent** ☐

SECTION 1 – CONTRACT INFORMATION

Funding Division	Today's Date	# Original Contracts	Expenditure/Revenue Budget Account Code (20 digits)
School-Based Therapy Services	4/23/21	1	19920011100111-57260000

Contracting Party	RFP # (if applicable)	Is Contracting Party an Employee of HCDE? If yes, which division?
Spring Branch ISD		☒ No ☐ Yes, Division:

Description of Services:
Music, ESY, Occupational and Physical Therapy

Type of Contract	Contract Fiscal Year	HCDE Contract?	Term			
Interlocal	2021-2022	Yes (HCDE Contract)	From:	08/16/2021	To:	08/15/2022

SECTION 2 – CONTRACT TYPE

Revenue contract more than $50,000 (Check if Board Approval is Required) Amount: $409,820.50

SECTION 3 – COMPLIANCE WITH POLICY CH (LOCAL) PURCHASING AUTHORITY

The Board has approved entering this contract for political/lobbying services. ☒ N/A ☐ No ☐ Yes – Click here to enter a date.

SECTION 4 – CONTRACT REVIEW CHECKLIST

☒ This contract was previously reviewed by HCDE attorney (*Note that all templates have been reviewed by attorney*) – **Skip to Section 5**

☐ This contract was NOT previously reviewed by HCDE attorney **(complete fields below)**

Date I reviewed contract using the Contract Review Checklist: Click here to enter a date.

Exceptions Found? Click here to select one.

☐ This contract was reviewed by Purchasing.

☐ This contract was reviewed by Technology _____ (initials)

☐ This contract was reviewed by Facilities _____ (initials)

SECTION 5 – REQUIRED SIGNATURES

I certify to the best of my knowledge that the information contained in this document is correct and complete. I further certify that the program and all activities related to the program will be conducted in accordance with all applicable federal, state, and local laws including regulations and contract guidelines created to ensure accomplishment of this objective. Acknowledge by checking box and signing below.

Employee Completing this form	Date	Funding Division Director	Date
☐ Ramie Leday	April 23, 2021	☐	

Submit a two-part NCR copy to Purchasing along with the signed original contracts

FOR PURCHASING DIVISION USE ONLY:

Contract Reviewer: Date:

☐ Vendor Packet ☐ Form 1295 ☐ Vendor Certification ☐ Resume ☐ EICC Checklist ☐ SAM's Check (Debarred ☐Yes ☐No)

☐ Board Action Item – ☐ Revenue ☐ Expenditure ☐ Grant ☐ ILC

☐ Board Information Item Date: _____

☐ Contract Approved by Board Date: _____

☐ Contract Signed by Superintendent Date: _____

☐ Expenditure Contract (For Approval Only) Date: _____

☐ Signed by Assistant Superintendent Date: _____

☐ Returned to Division or: _____

Date Returned: _____

☐ Additional Signatures Required – Return one original to Purchasing when obtained

NOTES:

Updated 1/13/2016

DocuSign Envelope ID: 7E8F1305-52C4-4059-8852-5510CAC54EB8

School-Based Therapy Services

Interlocal Contract Between Harris County Department of Education and

Spring Branch ISD

Pursuant to the Interlocal Cooperation Act, Chapter 791 of the Texas Government Code, this Interlocal Contract (the "Contract") is made and entered into between Harris County Department of Education ("HCDE") and Spring Branch ISD for the purpose of performing governmental functions and services and to state the terms, rights, and duties of the Contracting parties during the 2021-2022 school year (8/13/2021 – 8/15/2022).

Arrangement

HCDE agrees to provide the services as described below. Spring Branch ISD agrees to pay for the services within thirty (30) days of receiving an invoice for the services.

Type(s) of Service(s)	Total Days/Hours	Cost Day/Hour	Total Cost
Occupational Therapy	658 Days	$482.00	$317,156.00
Physical Therapy	170 Days	$482.00	$81,940.00
Music Therapy	18 Days	$482.00	$8,676.00
ESY	4.25 Days	$482.00	$2,048.50
		Total	**$409,820.50**

Additional Terms

1. This Contract may be terminated by either party without cause with thirty (30) days advance written notice. HCDE's obligations under this Contract are contingent on it acquiring and maintaining sufficient staffing through reasonable efforts to satisfy its obligations under this Contract and all similar obligations under its contracts with other districts. In the event of termination, Spring Branch ISD will compensate HCDE for services provided up to the termination date.
2. This Contract constitutes the sole agreement of the parties relative to the purpose(s) of this Contract and supersedes any other oral or written understandings or agreements. This Contract may only be amended in writing with the consent of both parties. This Contract is not assignable.
3. This Contract shall be construed under the laws of the State of Texas and mandatory and exclusive venue in any action arising out of this Contract shall be in Harris County, Texas.
4. Each party paying for the performance of governmental functions must make those payments from current revenues available to the paying party.
5. Each party acknowledges that this Contract has been authorized by the governing body of each party to the Contract.
6. Neither this Contract, nor any term or provision hereof, nor any inclusion by reference shall be construed as being for the benefit of any party not in signatory hereof.
7. This Contract does not create a joint venture or business partnership under Texas law.
8. The total amount of this Contract is an estimate based on data provided by both parties. Invoices will be sent by HCDE for services rendered during the term of this agreement.
9. In the event that the District makes a payment to HCDE with a credit card, the District agrees to pay to HCDE a surcharge fee consisting of any applicable credit card fees and costs borne by HCDE, including, without limitation, the processing fee(s) charged to HCDE by the credit card company(ies).
10. HCDE will make every attempt to provide the number of days as indicated, however, some alterations in the staffing within an individual discipline may be necessary. No changes to the staffing will be made without mutual written consent. In no case will the dollar amount of the contract be exceeded without a formal contract amendment.
11. In accordance with Senate Bill 9, HCDE submits fingerprints to the State Board for Educator Certification (SBEC) on all new employees, and pursues criminal history background checks annually on all HCDE employees.
12. Harris County Department of Education adheres to the Uniform Grant Guidance as codified in 2 CFR Part 200, otherwise known as Edgar Department General Administrative Regulations (EDGAR).

Agreed to:

Rick Gay

Richard L. Gay, Director of Procurement Services

4/21/2021

Date

James Colbert, Jr., County School Superintendent

Date

For HCDE office use only:
Revenue Account No. 199-2-00-111-00-111-5726-0000

Contract Code TS53805

Harris County Department of Education

James Colbert, Jr., County School Superintendent
6300 Irvington Boulevard ★ Houston, Texas 77022 ★ Tel: 713.696.6300 ★ www.hcde-texas.org

Regular Board Meeting **7.A.**

Meeting Date: June 16, 2021

Title: Journey of Faith Church Lease Agreement

Submitted By: Karla Cantu

Recommended Action: Approve

HCDE Goal(s):

Additional Resource Personnel:

Facilities/Technology Approval Needed?:

Information

Posted Agenda Item:

Consider ratification of lease agreement with Journey of Faith Church for the period 06/07/2021 to 08/31/2023 to provide for access for the Humble Head Start Center expansion.

Subject:

Rationale:

Fiscal Impact

Attachments

Journey of Faith Lease Agreement

EXH A-1 Lease w/Headstart

EXH A-2 Lease w/Humble Headstart

EXH C Lease w/Headstart

Form Review

Form Started By: Karla Cantu

Started On: 06/09/2021 02:47 PM

Final Approval Date: 06/09/2021

LEASE AGREEMENT

THIS LEASE AGREEMENT (the "Lease") made and entered into effective as of June 1, 2021 (the "Effective Date"), by and between the **JOURNEY OF FAITH UNITED METHODIST CHURCH**, a non-profit corporation, having its principal office and place of business at 130 Atascocita Road, Humble, TX 77396 (the "Lessor") and the **HARRIS COUNTY DEPARTMENT OF EDUCATION**, a political subdivision of the State of Texas, having its principal office and place of business at 6300 Irvington Boulevard, Houston, Texas 77022 (the "Lessee").

RECITALS:

WHEREAS, Lessor is the owner of land and improvements located at 130 Atascocita Rd., Humble, TX 77396, described as "RES B BLK 1, RESERVES AT ATASCOCITA PARK" Harris County, Texas (the "Property");

WHEREAS, Lessor desires to lease to Lessee, and Lessee desires to lease from Lessor, portions of the Property, as are illustrated on the attached and incorporated Exhibit A-1 (the "Leased Premises"), and more particularly described in Section 1 below;

WHEREAS, both Parties enter into this Lease with the intention that it be an operating lease in compliance with the funding and other requirements of the Head Start program;

WHEREAS, this Lease Agreement has been duly approved by the appropriate authority required of Lessor and the Board of Trustees of Lessee.

NOW, THEREFORE, in consideration of the Leased Premises and of their mutual undertakings, the parties agree as follows:

CLAUSES AND COVENANTS:

1. Leased Premises; Term. Lessor, in consideration of the rents hereinafter reserved, and the terms, covenants, conditions and agreements set forth herein to be kept and performed by Lessee, does hereby agree to lease to Lessee, and Lessee does hereby agree to lease from Lessor, the Leased Premises, as illustrated in Exhibit A-1 and described as follows:

i. Area A – Four classrooms and connected restrooms, comprising 1,434 sq. ft.
ii. Area B – Hallway space immediately adjacent to Area A classrooms, comprising 101 sq. ft.
iii. Area C – Non-exclusive use of common spaces, comprising 1,013 sq. ft.
iv. Area D – Pantry [216 sq. ft.] and kitchen space [239 sq. ft.], comprising 455 sq. ft.

The Term of this Lease shall be a one (1) year term commencing on June 1, 2021 (the "Commencement Date") and expiring on May 31, 2022 (the "Primary Term"), or until said term is sooner terminated pursuant to any of the conditional limitations or other provisions hereof, including but not limited to, the completion of Lessee's new building and playground currently under construction at 130 Atascocita Rd., Humble, Texas 77396.

Notwithstanding the foregoing, Lessee shall have the right to extend the Primary Term on a month-to-month basis (the "Additional Term"), provided the completion of the new building and

playground currently under construction is delayed on its construction schedule, but in no event shall the Additional Term extend beyond November 30, 2022. The option to extend the Additional Term shall automatically be exercised unless Lessee gives Lessor thirty (30) days advance notice of its intent not to extend the existing term, as applicable.

2. **Rent**. Lessee shall pay to Lessor rental payments of **One Thousand Nine Hundred Twenty and 21/100 Dollars ($1,920.21)** per month, on the first day of each month, during the Primary Term of the Lease (the "Base Rent"); see the attached and incorporated Exhibit B for a breakdown of actual and discounted rates. In the event that Lessee exercises its option to extend the Primary Term, as set forth above, then beginning on the first day of each Additional Term, such monthly Base Rent shall be due. Lessor shall be responsible for paying all applicable property taxes affecting the Property.

3. **Use of Leased Premises**. Lessee shall use and occupy the Leased Premises for operation of an early childhood educational facility and other educational purposes, and no other lawful purposes. Lessee shall be responsible for the supervision of all students enrolled in Lessee's early childhood educational program while on the Premises.

Lessor agrees to collaborate with Lessee to request and to obtain all required permits, for the operation of Lessee's early childhood educational program. This Lease is contingent on the approval of all required permits. In the event Lessee is unable to obtain required permits, Lessee shall have the option to terminate this Lease upon written notice to Lessor.

Lessee acknowledges that Lessor leases space at the Property to other entities for use in the building, and also uses the Property as a Church facility for its own use, during school hours, and other times. Lessor agrees to implement and enforce reasonable safety and security measures to restrict access to the Leased Premises to only individuals authorized by Lessee to access the Leased Premises and the children attending Lessee's early childhood program.

4. **Utilities**. Lessor will be responsible for all charges for utilities, including gas, electricity, trash pick-up, security alarm, telephone, Internet, and cable, for the Leased Premises during the Term of this Lease, and shall pay the charges directly to the utility/service provider. Lessor may select the utility or service provider.

5. **Use of Common Areas**. During the Term of this Lease, Lessee shall have the right to use the walkways, entrances and other designated areas on the Property on which the Leased Premises are located, as part of the permitted use in section 3 above. Lessor shall at all times maintain and keep in good repair these common areas.

6. **Facilities, Repair, and Maintenance Obligations of Lessor**. Lessor warrants that, as of June 1, 2021, all air conditioning, heating, and electricity; and all common spaces, including, but not limited to, the common areas, for which Lessor is responsible, shall be in good, working order.

7. **Facility and Maintenance Obligations of Lessor**. In addition to Lessor's obligations, as described above, Lessor shall be responsible for the maintenance associated with the Leased Premises, including any interior doors, including closure devices, frames, molding, locks and hardware, as well as the landscaping, irrigation, extermination, and pest control within the Property.

8. Access and Permission for Construction. In consideration of the Base Rent paid to Lessor under this Lease, Lessor hereby grants Lessee and Lessee's employees, agents, representatives, contractors, and subcontractors access to the portion of the Property identified on Exhibit A-2 and permission to install one (1) portable building and perform construction activities and improvements relating thereto. The parties agree to amend the existing Lease Agreement between them dated on or about June 1, 2015, that is currently set to expire on May 31, 2025, after construction is completed to incorporate the portion of the Property occupied by Lessee's newly installed portable building, as mutually agreed by the parties.

9. Taxes. Lessor will pay, before they become delinquent, all applicable property taxes and assessments which may be payable in connection with the Property or any part thereof, during the Term of this Lease.

10. Lessee's Property. Lessor agrees that Lessee's equipment, furniture, fixtures (including, without limitation, kitchen fixtures and equipment placed in Areas A-D described above), and personal property created and/or placed in and on the Leased Premises or the Property, after the Effective Date, by Lessee may be removed by Lessee at the termination or expiration of this Lease, even though the same may be attached or fixed to the Premises; provided, however, Lessee shall be responsible to promptly repair any damage caused by the removal thereof.

11. Hold Over. In the event Lessee shall hold over and remain in possession of the Leased Premises after the expiration or termination of this Lease without any renewal or extension thereof, such holding over shall not be deemed to operate as a renewal or extension of this Lease, but shall only create a tenancy from month-to-month at one and one-half (1-1/2) times the monthly rental provided for in Section 2 hereof, which may be terminated at any time by either Lessee or Lessor.

12. Insurance. At all times during the Term hereof, Lessor shall maintain the following hazard insurance coverages:

(i) The Leased Premises shall be insured against loss or damage by fire, lightning, windstorm, hail, explosion, riot, damage from aircraft, smoke damage, sprinkler leakage damage, war damage (when available) and such other insurance risks, casualties and hazards as are insured against in a "Causes of Loss- Special Form" or "a11 risks"-type hazard insurance policy, in an amount equal to one hundred percent (100%) of the replacement cost, with a co-insurance clause of no less than 80%, to be determined, in Lessor's discretion not more frequently than at annual intervals, by one or more of the insurers, or by an architect, contractor or appraiser selected by Lessor. Any of the Leased Premises located in special flood hazard areas shall be insured against loss or damage by flood, in an amount equal to the maximum amount of insurance obtainable under the federal flood insurance program, and Lessor may obtain any additional insurance coverages that are commercially reasonable for the Premises; and

(ii) In addition, Lessor shall keep the net rental value of the insured against loss or damage by fire, lightning, windstorm, hail, explosion, riot, damage from aircraft, smoke damage, and such other insurance risks, casualties and hazards as are insured against in a "Causes of Loss - Special Form" or "all risks"-type hazard insurance policy.

All such insurance proceeds received by Lessor shall be held in trust to be applied to the cost of demolition, restoration, repair, replacement and rebuilding of the damage which occasioned the payment

of such proceeds, subject to the requirements of any holder of a mortgage or deed of trust against the Property.

Lessee shall obtain and maintain throughout the Term of the Lease insurance of such types and coverage(s) to cover Lessee's portable buildings, playground equipment, kitchen appliances, fixtures, and personal property owned by Lessee and located on the Premises. Further, Lessee shall obtain and maintain throughout the Term of the Lease general liability coverage over the Leased Premises, with the Lessor as an additional insured therein. Lessee shall provide Lessor with proof of insurance.

13. **Indemnification**. LESSOR HEREBY AGREES TO INDEMNIFY, DEFEND, AND HOLD LESSEE, ITS EMPLOYEES, AGENTS, OFFICERS, TRUSTEES, SUCCESSORS, AND ASSIGNS, HARMLESS FROM AND AGAINST ANY AND ALL CLAIMS, DAMAGES, LIABILITIES, COSTS, PENALTIES, AND EXPENSES (INCLUDING BUT NOT LIMITED TO, ATTORNEY'S FEES AND EXPERT'S FEES) ARISING OUT OF OR RELATING TO ANY SUIT, ACTION, PROCEEDING, CLAIM OR DEMAND BROUGHT OR DEMANDED; OR ANY COSTS OR DAMAGES INCURRED BY LESSEE, ARISING OUT OF OR RELATED TO ANY DIRECT ACTION OF LESSOR OR LESSOR'S EMPLOYEES, AGENTS, OFFICERS, SUCCESSORS, OR ASSIGNS. This clause shall survive acceptance and payment of all amounts by Lessee.

14. **Condemnation**. If at any time during the Term hereof, all or any portion of the Leased Premises shall be taken in the exercise of the power of eminent domain by any sovereign, municipality or other public or private authority, Lessee shall have the right to terminate this Lease on the date of taking of possession by such authority; provided, however, that Lessee shall have the right to appear in any condemnation proceedings and receive any award or awards for Lessee's leasehold estate in the Premises. The award(s) for any taking shall be paid to Lessor, with the express exception of any award or awards for the taking of any portion of Lessee's leasehold estate in the Premises, which shall be paid to Lessee.

15. **Damage to Premises**. Notwithstanding anything in this Lease to the contrary, if the Leased Premises or a substantial portion thereof, as determined by Lessee in Lessee's sole discretion, are damaged by fire or other casualty or sustains a serious casualty loss that renders the Leased Premises or any portion thereof uninhabitable or unusable for Lessee's purposes, as determined by Lessee in Lessee's sole discretion, the rent otherwise due hereunder shall not be due nor paid by Lessee during the period of such destruction or damaged condition, and Lessee shall have the right to terminate this Lease immediately upon written notice to Lessor. Regardless of whether Lessee exercises its option to terminate this Lease, the Rent shall abate hereunder during the period of any damage to, destruction or damaged condition of the Premises, and if Rent for any such month has been paid in advance, then Lessee shall be entitled to a refund from Lessor of the excess amount paid.

16. **Assignment and Subletting**. Lessee may not assign this Lease or any interest herein or pledge, mortgage, or hypothecate this Lease or any interest therein, without the Lessor's prior written consent, which shall not be unreasonably withheld, and any such attempted assignment or subletting without such prior written consent shall be void.

17. **Lessor's Default**. If Lessor fails to comply with any material term under this Lease within thirty (30) calendar days after Lessee notifies Lessor in writing of Lessor's failure to comply, then Lessor will be in default and Lessee may perform, or cause to be performed, such work, labor, services, acts or

things, and take such other steps, as Lessee may reasonably deem advisable, to comply with and perform any such term, covenant, condition or agreement which is in default, in which event Lessor shall reimburse Lessee upon demand, and from time to time, for all actual costs and expenses suffered or incurred by Lessee in so complying with or performing such term, covenants, condition or agreement that Lessor was required to do or perform under the Lease..

18. **Lessor's Right to Cure Lessee's Defaults**. Without limiting the foregoing, whenever and as often as Lessee shall fail or neglect to comply with and perform any term, covenant, condition or agreement to be complied with or performed by Lessee hereunder, including, without limitation, payment of Rent, then, upon ten (10) days' prior written notice to Lessee (except where a shorter notice period is provided herein, in which event such shorter period shall apply), if such default shall be continuing, Lessor, at Lessor's option, in addition to all other remedies available to Lessor, may pursue any of the following remedies:

a. terminate this Lease, in which event Lessee shall immediately surrender the Leased Premises to Lessor, but shall remain liable for all sums due and owing under the Lease;
b. sue Lessee for damages and costs sustained by virtue of Lessee's default.

19. **Non-Appropriation**. Notwithstanding any other provision of this Lease or obligation imposed on Lessee by this Lease, Lessee shall have the right to terminate this Lease without default or liability to Lessor resulting from such termination, effective as of the end of any fiscal year of Lessee or of Lessee's Head Start program, if it is determined by Lessee, in Lessee's sole discretion, that there are insufficient funds to extend this Lease, in accordance with Texas Local Government Code 271.903 concerning non-appropriation of funds for multi-year contracts. Lessor further acknowledges that federal funds will be used to pay for all rents due under this Lease and that this Lease is subject to appropriation and approval of a Head Start Grant by the United States federal government for the specific purpose of operating a Head Start educational program and facilities housed in the Houston area. As such, if Lessee does not receive sufficient funding to operate the Leased Premises, Lessee may terminate this Lease without penalty or further obligation to Lessor, at any time upon written notice to Lessor.

20. **Quiet Enjoyment**. Lessor covenants that at all times during the Term hereof, so long as Lessee is not in material default hereunder, Lessee's quiet enjoyment of the Leased Premises or any part thereof shall not be disturbed by any act of Lessor, or of anyone acting by, through or under Lessor. The following notwithstanding, Lessor shall have the right to utilize the Property for other purposes, organizations and/or events, including but not limited to: funerals, food distributions, as a voting location, health screening site, etc. To the best of its ability, said uses of the Property will not impede with Lessee’s use of the Leased Premises.

21. **No Agency**. It is the intention of the parties to this Lease that Lessor is independent of Lessee and is not an employee, agent, joint venturer, or partner of Lessee. Nothing in this Lease shall be interpreted or construed as creating or establishing the relationship of employer and employee, agent, joint venturer or partner, between Lessor and Lessee. Lessee has no power or authority to assume or create any obligation or responsibility on behalf of Lessor, and Lessor has no power or authority to assume or create any obligation or responsibility on behalf of Lessee. Lessor agrees that Lessee shall have no responsibility for any conduct of any of Lessor's employees, agents, representatives, invitees, patrons, or guests.

22. **Rights Cumulative**. All the rights and remedies of each party hereunder or pursuant to present or future law shall be deemed to be separate, distinct and cumulative, and no one or more of them, whether exercised or not, nor any mention of or reference to any one or more of them herein, shall be deemed to be an exclusion or a waiver of any of the others, or of any of the rights or remedies which such party may have, whether by present or future law or pursuant hereto, and each party shall have, to the fullest extent permitted by law, the right to enforce any rights or remedies separately and to take any lawful action or proceedings to exercise or enforce any right or remedy without thereby waiving or being barred or estopped from exercising and enforcing any other rights and remedies by appropriate action or proceedings.

23. **Obligations upon Termination**. Subject to Section 9, above, Lessee shall, upon any termination hereof prior to the expiration of the Term, well and truly surrender and deliver up the Leased Premises into the possession and use of Lessor, without delay and in good order, condition and repair, ordinary wear and tear excepted.

24. **No Waiver**. No failure on the part of either party at any time to require the performance by the other party of any term hereof shall be taken or held to be a waiver of such term or in any way affect such party's right to enforce such term, and no waiver on the part of either party of any term hereof shall be taken or held to be a waiver of any other term hereof or the breach thereof.

25. **Severability**. The invalidity or unenforceability of any particular provision hereof shall not affect the other provisions, and this Lease shall be construed in all respects as if such invalid or unenforceable provision had not been contained herein.

26. **Benefit**. This Lease shall inure to the benefit of and be binding upon the parties and their respective legal representatives, successors and assigns. The provisions hereof are solely for the benefit of the parties and their respective legal representatives, successors and assigns, and shall not be deemed or construed to create any rights for the benefit of any other person.

27. **Entire Agreement; Written Modifications**. This Lease and Exhibits A, B, and C contain the entire understanding between the parties with respect to the subject matter hereof; all representations, promises, and prior or contemporaneous understandings, between the parties with respect to the subject matter hereof are merged into and expressed in this Lease; and any other understandings between the parties with respect to the subject matter hereof are hereby canceled. This Lease shall not be amended, modified or supplemented without the written agreement of the parties to this Lease at the time of such amendment, modification or supplement. The parties expressly acknowledge and agree that this Lease does not supersede or otherwise effect or amend the parties' existing Lease Agreement dated on or about June 1, 2015, that is currently set to expire on May 31, 2025, regarding a different portion of the Property.

28. **Governing Law; Venue**. This Lease shall be governed by the laws of the State of Texas, without regard to its provisions on conflicts of laws. Any dispute under this Lease may be brought in the state and federal courts located in Harris County, Texas, and the parties hereby submit to the exclusive jurisdiction of said courts.

29. **Captions**. The captions herein are for convenience and identification purposes only, are not an integral part hereof, and are not to be considered in the interpretation of any part hereof.

30. **Notices**. All notices, demands or other communications of any type given by a party to the other, whether required by this Lease or in any way related to this Lease, shall be given in accordance with the provisions of this Lease in writing and shall be delivered personally to the addressee with a receipt requested therefor or shall be sent by a recognized overnight courier service for next day delivery or by United States certified mail, return receipt requested, postage prepaid and addressed to the parties at their respective addresses set forth below. Notices sent in compliance with this Section shall be effective (a) upon receipt or refusal if delivered personally; (b) one (1) business day after deposit with an overnight courier service; or (c) five (5) business days after deposit in the U.S. Mail. Either party may change the address for notice and the person to whom notices are sent by giving the other party ten (10) days advance written notice of such change of address.

To Lessor: Journey of Faith United Methodist Church
Attn: _____
130 Atascocita Road
Humble, Texas 77396

With a copy to: Journey of Faith United Methodist Church
Attn: _____
130 Atascocita Road
Humble, Texas 77396

To Lessee: Harris County Department of Education
Attn: _____
6300 Irvington Boulevard
Houston, TX 77022

or to such other address as shall be furnished in writing by either party to the other party.

31. **Counterparts**. This Lease may be executed in separate counterparts, each of which when so executed shall be an original, but all of such counterparts shall together constitute but one and the same instrument.

32. **Costs of Enforcement**. If any action is instituted in connection with any controversy arising out of this Lease, the prevailing party shall be entitled to recover, in addition to costs, such sum as the court may adjudge reasonable as attorneys' fees in such action and on any appeal from any judgment or decree entered therein.

[*Signature Page(s) Follow]*

IN WITNESS WHEREOF, Lessor and Lessee have hereunto set their hands effective as of the Effective Date first above written.

LESSOR:

JOURNEY OF FAITH UNITED METHODIST CHURCH

By: _____

Name: _____

Title: _____

LESSEE:

HARRIS COUNTY DEPARTMENT OF EDUCATION

By: _____

Name: _____

Title: _____

EXHIBIT A

[Insert Floor Plan]

EXHIBIT B

ACTUAL RATE

Journey of Faith — Lease Rate Early Head Start June 2021-22					
Room/Space [See attached diagram]	square footage	Plus 20% for common areas	price per sf per year	Annual Rate	Monthly rate
Classrooms — Area A	1,434 sf	286.8 sf	$13.58	$23,368.46	$1,947.37
4 Classrooms					
2 Attached Bathrooms					
Hallway — Area B	101 sf	20.2 sf	$13.58	$1,645.89	$137.16
Hallway — Area C (Common Space)	1,013 sf	included above	included above	included above	
Pantry — Area D	216 sf	included	included	included	
Kitchen — Area E		included	included	included	
				$25,014.38	$2,084.53

DISCOUNTED RATE

Journey of Faith — Lease Rate Early Head Start June 2021-22					
Room/Space [See attached diagram]	square footage	Plus 20% for common areas	price per sf per year	Annual Rate	Monthly rate
Classrooms — Area A	1,414 sf	282.8 sf	$13.58	$23,042.54	$1,920.21
4 Classrooms					
2 Attached Bathrooms					
Hallway — Area B	101 sf	20.2 sf	$13.58	$1,645.89 (no charge)	$137.16 (no charge)
Hallway — Area C (Common Space)	1,013 sf	included above	included above	included above	
Pantry — Area D	216 sf	included	included	included	
Kitchen — Area E		included	included	included	
				$23,042.54	$1,920.21

EXHIBIT C

ADDENDUM TO LEASE AGREEMENT FOR HCDE HEAD START

THIS ADDENDUM ("Addendum") shall amend, supplement, modify, delete and replace by substitution (or where applicable, be inserted as) the indicated provisions of the Lease Agreement between Harris County Department of Education and Journey of Faith United Methodist Church (referred to in this Addendum as "Contractor"), effective June 1, 2021 ("Agreement"). Wherever the terms hereof are inconsistent with the Agreement, the terms hereof shall be controlling.

SUPPLEMENTARY TERMS OF AGREEMENT

1. Government Subcontract.

A. This Addendum between HCDE and Contractor is entered into in support of, and subject to the requirements of, the following U.S. Government Contract(s), as applicable: Grant Award Numbers 06HE000969, 06TD000179, 06TD000167, 06CH011535, 06TDT0101, and 06TD000058, between HCDE and the U.S. Department of Health and Human Services ("HHS") and any amendment(s) thereto, as well as any U.S. Government Contract or grant award hereinafter given to HCDE (collectively, the "Prime Contract"), which are incorporated herein by reference for all purposes.

B. The Parties agree that the recitation of any requirement of the Prime Contract in this Addendum shall in no way affect those requirements of the Prime Contract not recited herein or constitute a waiver thereof by either Party.

C. Pursuant to the Prime Contract, the Prime Contract is subject to certain terms, conditions, and requirements, which are incorporated by reference herein for all purposes, including, but not limited to, the HHS Grants Policy Statement ("HHS GPS"). Unless an exception is specified, such terms, conditions, and requirements apply to Contractor and to a Subcontractor to the same extent that they apply to HCDE under the Prime Contract. Any reference herein to the obligations or requirements of the Prime Contract includes any and all such terms, conditions, and requirements.

D. In the event that Contractor enters into a Subcontract, Contractor must include in any such Subcontract all applicable terms, conditions, and requirements of the Prime Contract. Contractor must also include any additional requirements imposed by this Addendum. If required by the Prime Contract or by this Addendum, Contractor shall recite specific terms, conditions, and requirements in any Subcontract including, but not limited to, the terms of this Article 1.

E. The Parties agree that their performance under this Addendum shall comply with the requirements of the Prime Contract at all times and that, in the event of a conflict between this Addendum and the requirements of the Prime Contract, the requirements of the Prime Contract shall control.

F. Contractor agrees that the mutual obligations of the Parties created by the Prime Contract constitute a contract between Contractor and HHS with respect to the matters covered in the Prime Contract.

G. Definitions. As used in the clauses referenced below and otherwise in this Addendum:

1. "Work" means the doing of all things described in, and all tasks reasonably related to the work and services required by this Addendum, whether completed or partially completed, and includes all skill, labor, materials and supplies, resources, supervision, equipment, services, all things necessary, proper, or incidental to the carrying out and completion of the terms of this Addendum, and all other items of cost or value needed to perform and fulfill Contractor's obligations under this Addendum.

2. "Government" means the federal government entity established by the United States Constitution, including any part or sub-part of the legislative, executive, or judicial branches thereof.

3. "Data" means recorded information, regardless of form or the media on which it may be recorded, and includes writings, films, sound recordings, pictorial reproductions, drawings, designs, or other graphic representations, procedural manuals, forms, diagrams, work flow charts, equipment descriptions, data files, data processing or computer programs (software), statistical records, and other research data.

4. "Research Data" means the recorded factual material commonly accepted in the scientific community as necessary to validate research findings, and excludes preliminary analyses; drafts of scientific papers; plans for future research; peer reviews; communications with colleagues; physical objects, such as laboratory samples, audio or video tapes; trade secrets; commercial information; materials necessary that a researcher must hold confidential until they are published, or similar information which is protected under law; and personnel and medical information and similar information the disclosure of which would constitute a clearly unwarranted invasion of personal privacy, such as information that could be used to identify a particular person in a research study.

5. "Subcontractor" means a person or entity that has a direct contract with Contractor to perform a portion of the Work. The term "Subcontractor" is referred to throughout the Addendum as if singular in number and means a Subcontractor or an authorized representative of the Subcontractor. The term "Subcontractor" does not include a person or entity that has a direct contract with HCDE.

6. "Subcontract" means a direct contract between Contractor and a Subcontractor to perform a portion of the Work and does not include any contract to which HCDE is a party.

7. "Forced Labor" means labor obtained by any of the following methods: the recruitment, harboring, transportation, provision, or obtaining of a person for labor or services, through the use of force, fraud, or coercion for the purpose of subjection to involuntary servitude, peonage, debt bondage, or slavery.

8. "Private Entity" means any entity other than a State, local government, Indian tribe, or foreign public entity, as those terms are defined in 2 CFR 175.25 and includes a nonprofit organization, including any nonprofit institution of higher education, hospital, or tribal organization other than one included in the definition of Indian tribe at 2 CFR 175.25(b), and a for-profit organization.

9. "Severe forms of trafficking in persons," "commercial sex act," and "coercion" have the meanings given at section 103 of the Trafficking Victims Protection Act of 2000 ("TVPA"), as amended (22 U.S.C. 7102).

2. Access to Records.

Contractor shall retain financial records, supporting documents, statistical records, and all other records pertinent to this Addendum for a period of three years from the last day of the Term. The only exceptions to the aforementioned records retention requirements are the following:

1. If any litigation, dispute, or audit is started before the expiration of the three-year period, the records shall be retained until all litigation, dispute, or audit findings involving the records have been resolved and final action is taken.

2. Records for real property and equipment acquired with Federal funds shall be retained for three years after final disposition.

A. HHS, the Inspector General, Comptroller General of the United States, or any of their duly authorized representatives, have the right of timely and unrestricted access to any books, documents, papers, or other

records of Contractor that are pertinent to this Addendum, in order to make audits, examinations, excerpts, transcripts, and copies of such documents. This right also includes timely and reasonable access to Contractor's personnel for the purpose of interview and discussion related to such documents. The rights of access provided for in this Addendum are not limited to the required retention period, but shall last as long as the records are retained.

B. With respect to subcontracts under this Addendum, HHS shall retain the right to conduct a financial review, require an audit, or otherwise ensure adequate accountability of organizations expending HHS funds. Contractor agrees to include in any subcontract made under this Addendum the requirements of this Article.

3. Intellectual Property.

A. Subject to the requirements of the Bayh-Dole Act of 1980, as implemented in 37 CFR part 401, and as amended by the Technology Transfer Commercialization Act of 2000 (P.L. 106–404), HCDE shall possess the legal ownership, right, and title to any Data, Research Data, writings, software, designs, materials, discoveries, inventions, or any other type of intellectual property made or conceived by Contractor or a Subcontractor in the course of or in connection with this Addendum. Contractor agrees to promptly and completely inform and disclose to HCDE all such Data, Research Data, writings, software, designs, materials, discoveries, inventions, or any other type of intellectual property that Contractor may have acquired during the Term of this Addendum that pertain or relate to the business of HCDE or to any work carried on by HCDE, whether conceived by Contractor or not. All such Data, Research Data, writings, software, designs, materials, discoveries, inventions, or any other type of intellectual property shall be the exclusive property of HCDE. Without waiving its rights to possess exclusive legal ownership to any and all intangible property acquired under this Addendum and expressly subject thereto, as to any intangible property for which HCDE does not become the exclusive legal owner, Contractor hereby grants a royalty-free, nonexclusive and irrevocable right to HCDE to reproduce, publish, prepare derivative works or otherwise use the work for HCDE's purposes, and to authorize others to do so.

B. Data Rights: In all cases, whether HHS funded all or part of the project or program resulting in the Data, the Government shall be given a royalty-free, nonexclusive, and irrevocable license for the Government to reproduce, publish, or otherwise use the Data and to authorize others to do so for Government purposes. Data developed by Contractor or a Subcontractor is also subject to this requirement.

C. Access to Research Data: As required by 45 CFR 74.36, Contractor and a Subcontractor must release Research Data first produced in a project supported in whole or in part with Federal funds that are cited publicly and officially by a Federal agency in support of an action that has the force and effect of law.

D. Contractor agrees to include in any subcontract made under this Addendum the requirements of this Article.

4. Review of Progress and Site Visits.

Contractor will meet all timelines mutually established by Contractor and HCDE. HCDE reserves the right to monitor the progress of Contractor. HHS, through authorized representatives, has the right, at all reasonable times, to make site visits to review project accomplishments and management control systems and to provide such technical assistance as may be required. If any site visit is made by HHS on the premises of Contractor or a Subcontractor under this Addendum, Contractor shall provide and shall require its Subcontractors to provide all reasonable facilities and assistance for the safety and convenience of the Government representatives in the performance of their duties. All site visits and evaluations shall be performed in such a manner that will not unduly delay the Work.

5. Trafficking in Persons.

A. As used in this Article, "Employee" means either: (1) an individual employed by Contractor or by a Subcontractor under this Addendum who is engaged in the performance of the Work under this Addendum; or (2)

another person engaged in the performance of the Work under this Addendum and not compensated by Contractor or by a Subcontractor under this Addendum including, but not limited to, a volunteer or individual whose services are contributed by a third party as an in-kind contribution toward cost sharing or matching requirements.

B. If Contractor is a Private Entity, Contractor, an Employee of Contractor, a Subcontractor under this Addendum, and an Employee of a Subcontractor under this Addendum may not:

1. Engage in severe forms of trafficking in persons during the period of time that this Addendum is in effect;

2. Procure a commercial sex act during the period of time that this Addendum is in effect; or

3. Use Forced Labor in the performance of this Addendum or subcontracts under this Addendum.

C. HCDE may immediately and unilaterally terminate this Addendum, without penalty, if Contractor or a Subcontractor under this Addendum that is a Private Entity:

1. Is determined to have violated a prohibition in paragraph B of this Article; or

2. Has an Employee who is determined to have violated a prohibition in paragraph B of this Article through conduct that is either:
   a. Associated with performance under this Addendum; or
   b. Imputed to Contractor or to a Subcontractor under this Addendum using the standards and due process for imputing the conduct of an individual to an organization that are provided in 2 CFR part 180, "OMB Guidelines to Agencies on Government-wide Debarment and Suspension (Nonprocurement)," as implemented by 2 CFR part 376.

D. If Contractor is other than a Private Entity, HCDE may immediately and unilaterally terminate this Addendum, without penalty, if a Subcontractor under this Addendum that is a Private Entity:

1. Is determined to have violated an applicable provision in paragraph B of this Article; or

2. Has an Employee who is determined to have violated an applicable prohibition in paragraph B of this Article through conduct that is either:
   a. Associated with performance under this Addendum; or
   b. Imputed to a Subcontractor under this Addendum using the standards and due process for imputing the conduct of an individual to an organization that are provided in 2 CFR part 180, "OMB Guidelines to Agencies on Government-wide Debarment and Suspension (Nonprocurement)," as implemented at 2 CFR part 376.

E. Regardless of whether Contractor and a Subcontractor under this Addendum is a Private Entity, Contractor and a Subcontractor under this Addendum must inform HCDE immediately of any information Contractor or a Subcontractor under this Addendum receives from any source alleging a violation of a prohibition in paragraph B of this Article.

F. HCDE's right to terminate unilaterally under this Article:

1. Implements section 106(g) of the TVPA, as amended (22 U.S.C. 7104(g)); and

2. Is in addition to all other remedies for noncompliance that are available to HCDE under this Addendum.

G. Contractor and a Subcontractor under this Addendum must include the requirements of paragraph B of this Article in any subcontract to this Addendum that Contractor or a Subcontractor under this Addendum makes with a Private Entity.

6. Nondiscrimination.

A. Contractor agrees not to discriminate against any of Contractor's employees or applicants for employment because of race, color, national origin, sex, religion, age, or handicap.

B. Contractor agrees to comply with Title VI of the Civil Rights Act of 1964 (Public Law 88-352; 42 U.S.C. 2000d-1) and to file Form HHS 690, Assurance of Compliance. Contractor must recite the terms of this paragraph B in any Subcontract. Contractor is responsible for determining whether a Subcontractor has the required assurance on file and, if not, ensuring that it is on file.

C. Contractor agrees to comply with the Age Discrimination Act of 1975 (42 U.S.C. 6101 et. seq.) as implemented by the Department of Health and Human Service regulations at 45 CFR 90. In the event Contractor passes on HHS financial assistance to any Subcontractor under this Addendum, this provision shall apply to any such Subcontractor, and the instrument under which the Federal financial assistance is passed to any such Subcontractor shall contain a provision identical to this provision.

D. Contractor agrees to comply with E.O. 11246, "Equal Employment Opportunity" (30 FR 12319, 12935, 3 CFR, 1964–1965 Comp., p. 339), as amended by E.O. 11375, "Amending Executive Order 11246 Relating to Equal Employment Opportunity," and as supplemented by regulations at 41 CFR part 60, "Office of Federal Contract Compliance Programs, Equal Employment Opportunity, Department of Labor." In the event Contractor passes on HHS financial assistance to any Subcontractor under this Addendum, this provision shall apply to any such Subcontractor, and the instrument under which the Federal financial assistance is passed to any such Subcontractor shall contain a provision identical to this provision.

7. Cost Principles.

A. Contractor is subject to the Cost Principles stated in the HHS GPS that are otherwise applicable to its type of organization and to any requirements placed on it by HCDE in order for HCDE to comply with the terms and conditions of the Prime Contract.

B. Documentation: The basis for determining the valuation of personal services, materials, equipment, buildings, and land must be verifiable from the records of Contractor. Volunteer services, to the extent feasible, should be supported by the same level of documentation used by Contractor for its own employees, including time and attendance records.

C. HCDE may not approve any action or cost that is inconsistent with the purpose or terms and conditions of the Prime Contract. If an action by Contractor or a Subcontractor will result in a change in the project/program scope or budget requiring HHS approval, HCDE must obtain that approval from HHS before giving its approval to Contractor or a Subcontractor. Failure of HHS to grant such approval, and the repercussions thereof, shall not constitute a breach by HCDE of this Addendum.

D. Contractor must recite the requirements of this Article in any Subcontract.

E. In the event that any payment(s) to Contractor under this Addendum are subsequently disallowed by HHS or in the event that HCDE is required to refund any funding received from HHS or other granting agency relating to Contractor's Work, to the maximum extent permitted by applicable law, Contractor shall repay to HCDE, on demand, the amount of any such disallowed costs and/or refund. HCDE may, in its sole discretion, deduct the amount(s) of any such disallowed costs and/or refund(s) from subsequent payments to Contractor under this Addendum.

8. Changes & Amendments.

Contractor shall, at the request of HCDE, accept changes and amendments to this Addendum to incorporate additional provisions herein or to change provisions hereof, as HCDE may reasonably deem necessary in order to comply with the provisions of the applicable Prime Contract. If any such amendment to this Addendum causes an increase or decrease in the estimated cost of, or the time required for performance of any part of the Work under this Addendum, HCDE and Contractor will use their best efforts to mutually agree upon an equitable adjustment.

9. Debarment and Suspension.
Organizations or individuals that are suspended, debarred, declared ineligible, or voluntarily excluded from eligibility for covered transactions by any Federal department or agency cannot, during the period of suspension, debarment, or exclusion, receive HHS grants or be paid from HHS grant funds. As a condition of this Addendum, Contractor agrees, and must recite a requirement in any Subcontract, to comply with the requirements of 45 CFR part 76. This includes, but is not limited to, a requirement that, before entering into a covered transaction, Contractor or a Subcontractor must verify that the entity is not suspended, debarred, or otherwise excluded. This verification may be accomplished by checking the Excluded Parties Listing System. The Excluded Parties List System contains the names of parties debarred, suspended, or otherwise excluded by agencies, as well as parties declared ineligible under statutory or regulatory authority other than Executive Order 12549.

10. Lobbying.
This Article applies to the extent this Addendum or any Subcontract is expected to or exceeds $100,000: Contractor and any Subcontractor are prohibited by 31 U.S.C. 1352, "Limitation on use of appropriated funds to influence certain Federal contracting and financing transactions," from using appropriated funds to pay any person for influencing or attempting to influence any officer or employee of an agency, a member of Congress, an officer or employee of Congress, or an employee of a member of Congress with respect to the award, extension, continuation, renewal, amendment, or modification of the Prime Contract, this Addendum, any Subcontract, or any other Federal award. Contractor and a Subcontractor are required to certify that they have not made, and will not make, such a prohibited payment; will be responsible for reporting the use of non-appropriated funds for such purposes; and will include these requirements in any Subcontract that will exceed $100,000 and will obtain necessary certifications from those Subcontractors. Contractor and any Subcontractor shall disclose any lobbying with non-Federal funds that takes place in connection with obtaining any Federal award. All such disclosures shall be forwarded to HCDE.

11. Clean Air Act.
This Article applies to the extent this Addendum or any Subcontract is expected to or exceeds $100,000: Contractor and any Subcontractor must agree to comply with all applicable standards, orders or regulations issued pursuant to the Clean Air Act, 42 U.S.C. 7401 et seq., and the Federal Water Pollution Control Act, as amended 33 U.S.C. 1251 et seq. Violations shall be reported to HHS and the appropriate Regional Office of the Environmental Protection Agency.

12. Audit Requirements.
This Article applies to the extent this Addendum or any Subcontract is expected to or exceeds $300,000: Contractor and any Subcontractor must agree to comply with the audit requirements of OMB Circular A-133, as implemented by 45 CFR 74.26 and 92.26, or audit requirements stated in 45 CFR 74.26(d) and in the HHS GPS (for types of organizations to which OMB Circular A-133 does not directly apply).

13. Termination.
A. In the event that the Prime Contract is terminated, HCDE may immediately terminate this Addendum, by written notice to Contractor. Upon such termination, HCDE will be responsible for payment to Contractor of costs incurred prior to such termination only to the extent those costs are included in the final payment received by HCDE from HHS.

B. HCDE's right to terminate under this Article is in addition to all other remedies for noncompliance that are available to HCDE under this Addendum or provided by law or equity.

C. Contractor must submit a final invoice to HCDE within thirty days after the termination date.

14. Ownership/Protection of HCDE's Confidential Information.

A. To assist Contractor in the performance of Contractor's duties and Scope of Work, HCDE agrees to provide to Contractor training regarding HCDE's business methods and access to certain confidential and proprietary information and materials belonging to HCDE and/or to vendors of HCDE and/or participants in HCDE's programs or services (hereinafter "vendors and/or participants"). Such confidential and proprietary information and materials (collectively "Confidential Information") includes, without limitation and regardless of whether such information or materials is expressly identified as confidential or proprietary, the following: proposals, employee information, customer lists, vendor lists and relationships, participant lists, marketing strategies, certain financial information relating to HCDE or vendors and/or participants; plans of HCDE or vendors and/or participants; and other trade secrets and valuable, confidential information of HCDE or vendors and/or participants.

B. Contractor understands and agrees that all Confidential Information and every portion thereof constitutes valuable property of HCDE and/or vendors and/or participants, and Contractor further acknowledges the importance of maintaining the security and confidentiality of the Confidential Information.

C. Contractor agrees to keep the Confidential Information, and all documentation, access, and information relating thereto, strictly confidential. Specifically, Contractor agrees that, except as required for the conduct of HCDE's business or as expressly authorized in writing by HCDE, or as may be required by law or court order, Contractor:

(1) will not disclose or provide access to Confidential Information to any third party;

(2) will not copy Confidential Information for any reason;

(3) will not remove Confidential Information from HCDE's premises;

(4) will return to HCDE all Confidential Information in Contractor's possession upon completion of any Work for HCDE requiring Contractor to have access to such Confidential Information; and

(5) return to HCDE all Confidential Information upon the termination of Contractor's relationship with HCDE for any reason.

D. The terms and conditions of this Article shall survive the termination of this Addendum.

15. Compliance with Laws.

Contractor agrees to comply with all federal, state, and local laws, rules, regulations, and ordinances, as applicable, including, but not limited to, Title 2 CFR Part 200, Title 2 CFR Part 215, Title 2 CFR Part 220, Title 2 CFR Part 225, Title 2 CFR Part 230, Title 45 CFR Part 74, Title 45 CFR Part 75, Title 45 CFR Part 92, and Title 45 CFR Part 93. Contractor certifies compliance with all provisions, laws, acts, regulations, rules, and ordinances, including those referenced in any HCDE vendor packet completed by Contractor, which is incorporated by reference herein.

Executed this _____ day of ____, 20__.

Harris County Department of Education

By: _____
Name: _____
Title: _____

Journey of Faith United Methodist Church

By: _____
Name: _____
Title: _____

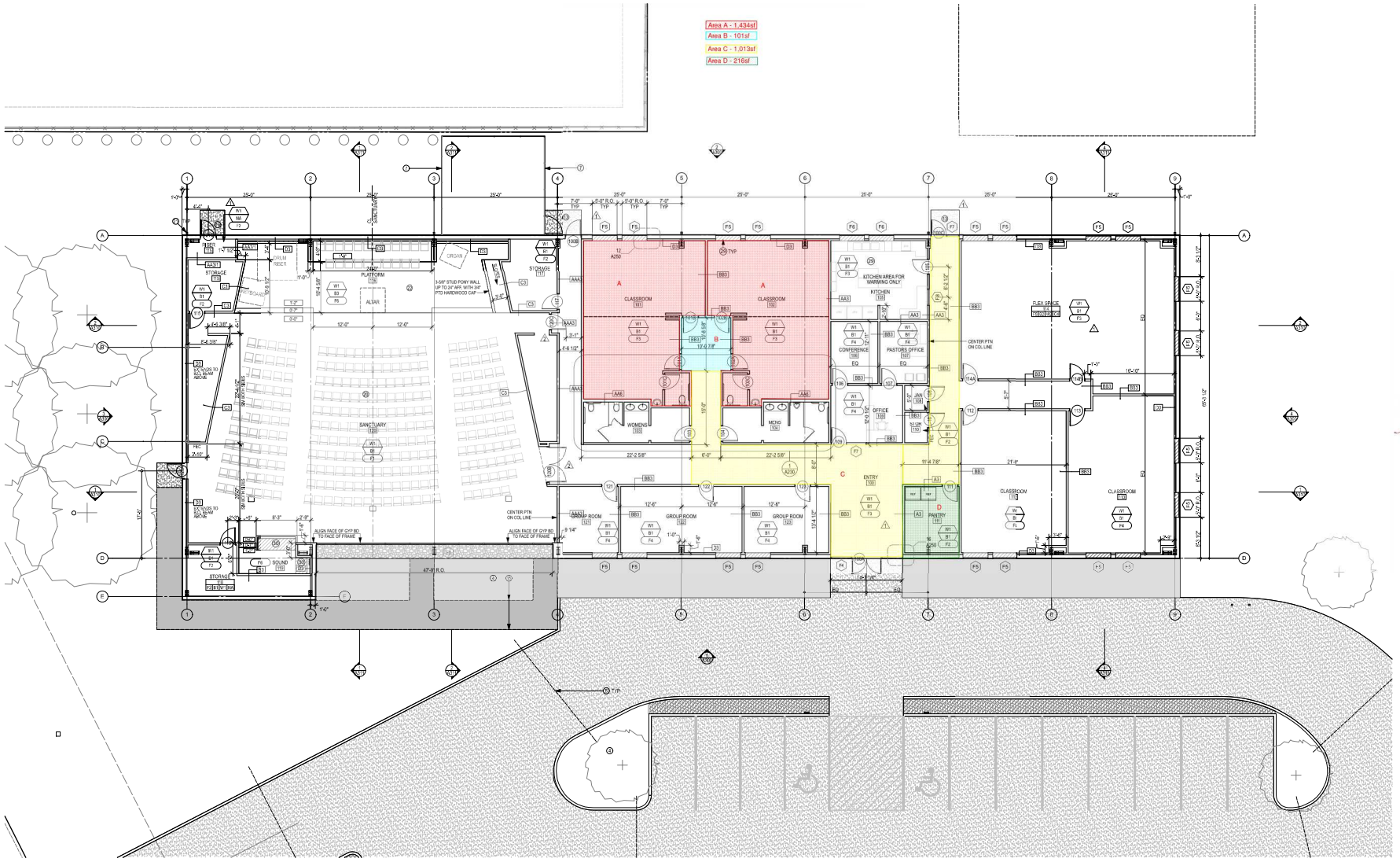

1 FLOOR PLAN
SCALE: 1/8" = 1'-0"

energy ARCHITECTURE
2777 Allen Parkway, Suite 483
Houston, Texas 77019
713. 487. 3400 ph
713. 554. 3677 fx

project St. Andrew's Ministry Center
Phase One

1313

KEYED NOTES

1. NOT USED
2. NOT USED
3. LT FIXT. RE: ELEC
4. LANDSCAPING, RE: A101
5. 4" PVC SLEEVING PAVING FOR IRRIGATION SYSTEM
6. NOT USED
7. 6'-0" CHAIN LINK FENCING, W/ (1) 4'-0" WIDE LOCKABLE GATE
8. HC SIGNAGE, RE: 2A100
9. PTD STRIPING
10. NO CURB @ THIS EDGE
11. FIRE LANE (SHOWN SHADED), PAINT CURB PER HARRIS COUNTY STANDARDS
12. MONUMENT SIGN, RE: A900
13. CONC APRON AT DOOR
14. CONTROL JOINT, TYP
15. NOT USED
16. NOT USED
17. PLUMBING CLEAN OUTS, COORD LOCATION W/ ARCH
18. NOT USED
19. DEMO TREES AT FENCE LINE WITH CALIPER LESS THAN 3".
20. OWNER PROVIDED AND INSTALLED FURNITURE.
21. DOWNLEADER, RE: STRUCT
22. PLATFORM: FRAME PLATFORM WITH FIRE RATED WOOD TO DIMENSIONS INDICATED. COORD FLOOR BOX LOCATIONS WITH ARCH AND OWNER.
23. NOT USED
24. NOT USED
25. KITCHEN EQPT: OWNER FURNISHED AND INSTALLED.
26. NOT USED
27. NOT USED
28. PREFIN ALUM DRYWALL REVEAL
29. PLAM SILL
30. PLAM COUNTER TOP SPANS BETWEEN SIDES OF SOUNDBOOTH PARTITIONS. PROVIDE 3" GAP BETWEEN BACK OF COUNTER AND SOUNDBOOTH WALL. INSTALL PTD HARDWOOD CAP AT TOP OF PARTITION.

ASSEMBLIES

WALL 1 — R PANEL FASTENED TO STEEL GIRTS
VINYL FACED BATT INSULATION
6" BATT INSULATION
2 1/2" MTL STUDS
5/8" GYPBOARD

ROOF 1 — 16" STANDING SEAM METAL ROOF ON THERMAL SPACERS FASTENED TO STEEL GIRTS OVER VINYL FACED BATT INSULATION

FINISHES

F1	DIAMOND POLISHED CONCRETE
F2	HARDENED CONCRETE
F3	RESILIENT FLOORING
F4	CARPET TILES
F5	2" X 2" CERAMIC FLOOR TILE
B1	RESILIENT RUBBER BASE
B2	2"X2" COVE TILE BASE TO MATCH WALL TILE
B3	PTD FLUSH WD BASE, RE: 12A351
W1	PTD GYP BD
W2	4" X 4" WALL TILE
W3	EXPOSED INSULATION SYSTEM
C1	SUSP ACOUS CEILING
C2	EXPOSED INSULATION
C3	PTD GYP BD CLG
C4	SUSP ACOUS CEILING, VINYL FACED

GENERAL NOTES

1. ALL PTNS TYPE "SB3" U.N.O.

REGISTERED ARCHITECT JOHN W. GRIFFITH STATE OF TEXAS
10/10/13

REV	DATE	DESCRIPTION
2	7/8/14	ADDENDUM 02
1	12/10/13	PERMIT REVISIONS
0	10/10/13	ISSUED FOR CONSTRUCTION

Floor Plan

A200

FIRE LANE REQUIREMENTS

1. WITHIN 150 FEET OF ALL PORTIONS OF THE FACILITY INCLUDING EXTERIOR WALLS.
2. LANE WIDTH OF NO LESS THAN 20 FEET UNOBSTRUCTED
3. WHEN DEAD-END AND IN EXCESS OF 150 FEET IN LENGTH, PROVIDE AN AREA FOR TURNING AROUND

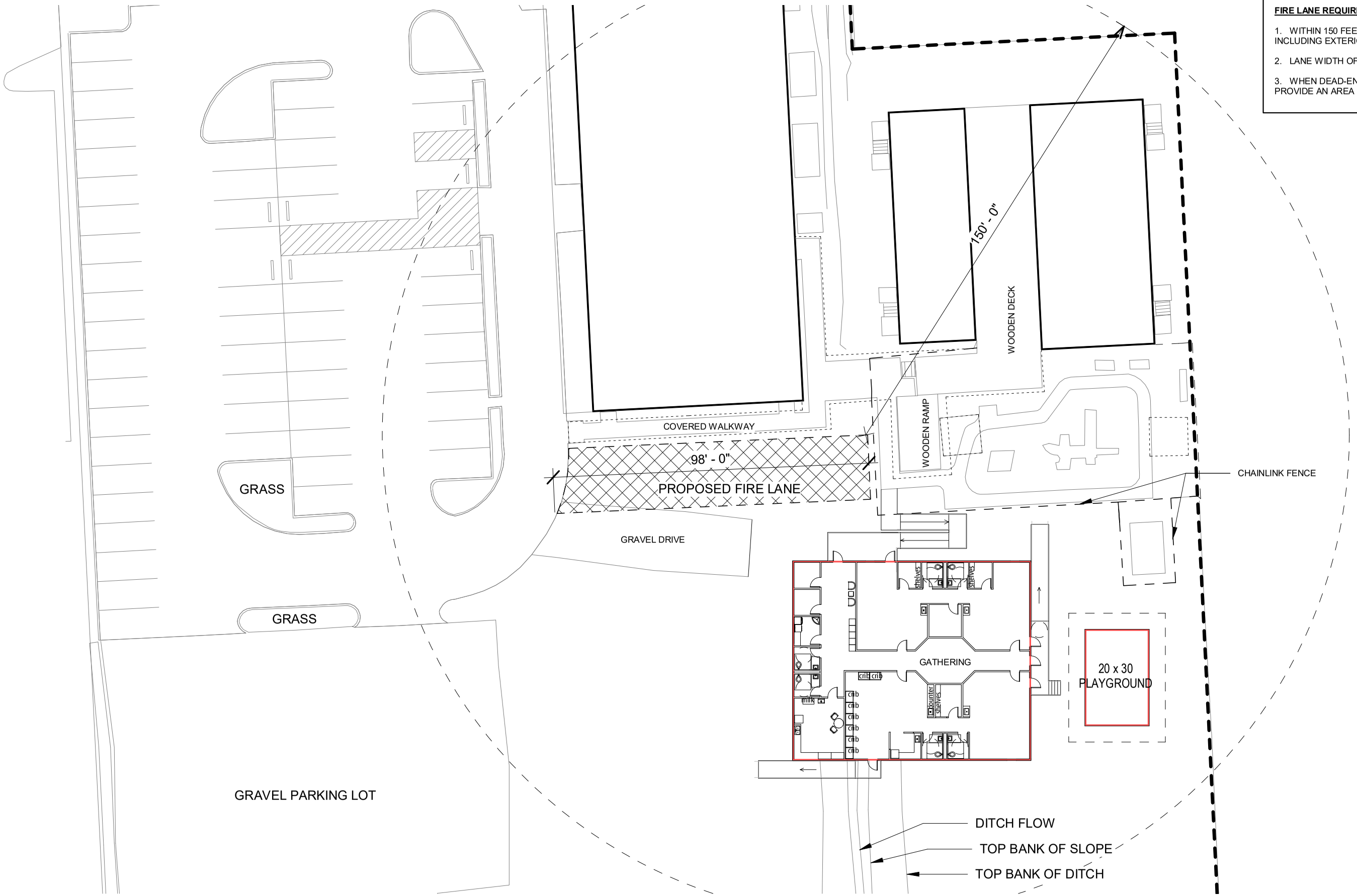

1314

English + Associates
Architects, Inc.
1919 DECATUR
HOUSTON, TEXAS
77007 - 7636
713.850.0400T
713.850.0411F

HCDE HUMBLE HEAD START

TESTFIT - SITE PLAN - OPTION A

130A ATASCOCITA RD
HUMBLE, TEXAS

PRELIMINARY

NOT FOR REGULATORY APPROVAL, PERMITTING, OR CONSTRUCTION
KATHLEEN A. ENGLISH, AIA

TF-101

PHASE: TESTFIT
06/07/2021
JOB NO. : 21015.01

ADDENDUM TO SERVICES AGREEMENT FOR HEAD START

THIS ADDENDUM to Services Agreement for HCDE Expenditures ("Addendum") shall amend, supplement, modify, delete and replace by substitution (or where applicable, be inserted as) the indicated provisions of the Agreement. Wherever the terms hereof are inconsistent with the Agreement, the terms hereof shall be controlling.

SUPPLEMENTARY TERMS OF AGREEMENT

1. Government Subcontract.

A. This Addendum between HCDE and Contractor is entered into in support of, and subject to the requirements of, the following U.S. Government Contract(s), as applicable: Grant Award Numbers 06HE000969, 06TD000179, 06TD000167, 06CH011535, 06TDT0101, and 06TD000058, between HCDE and the U.S. Department of Health and Human Services ("HHS") and any amendment(s) thereto, as well as any U.S. Government Contract or grant award hereinafter given to HCDE (collectively, the "Prime Contract"), which are incorporated herein by reference for all purposes.

B. The Parties agree that the recitation of any requirement of the Prime Contract in this Addendum shall in no way affect those requirements of the Prime Contract not recited herein or constitute a waiver thereof by either Party.

C. Pursuant to the Prime Contract, the Prime Contract is subject to certain terms, conditions, and requirements, which are incorporated by reference herein for all purposes, including, but not limited to, the HHS Grants Policy Statement ("HHS GPS"). Unless an exception is specified, such terms, conditions, and requirements apply to Contractor and to a Subcontractor to the same extent that they apply to HCDE under the Prime Contract. Any reference herein to the obligations or requirements of the Prime Contract includes any and all such terms, conditions, and requirements.

D. In the event that Contractor enters into a Subcontract, Contractor must include in any such Subcontract all applicable terms, conditions, and requirements of the Prime Contract. Contractor must also include any additional requirements imposed by this Addendum. If required by the Prime Contract or by this Addendum, Contractor shall recite specific terms, conditions, and requirements in any Subcontract including, but not limited to, the terms of this Article 1.

E. The Parties agree that their performance under this Addendum shall comply with the requirements of the Prime Contract at all times and that, in the event of a conflict between this Addendum and the requirements of the Prime Contract, the requirements of the Prime Contract shall control.

F. Contractor agrees that the mutual obligations of the Parties created by the Prime Contract constitute a contract between Contractor and HHS with respect to the matters covered in the Prime Contract.

G. Definitions. As used in the clauses referenced below and otherwise in this Addendum:

1. "Work" means the doing of all things described in, and all tasks reasonably related to the work and services required by this Addendum, whether completed or partially completed, and includes all skill, labor, materials and supplies, resources, supervision, equipment, services, all things necessary, proper, or incidental to the carrying out and completion of the terms of this Addendum, and all other items of cost or value needed to perform and fulfill Contractor's obligations under this Addendum.

2. "Government" means the federal government entity established by the United States Constitution, including any part or sub-part of the legislative, executive, or judicial branches thereof.

3. "Data" means recorded information, regardless of form or the media on which it may be recorded, and includes writings, films, sound recordings, pictorial reproductions, drawings, designs, or other graphic representations, procedural manuals, forms, diagrams, work flow charts, equipment descriptions, data files, data processing or computer programs (software), statistical records, and other research data.

4. "Research Data" means the recorded factual material commonly accepted in the scientific community as necessary to validate research findings, and excludes preliminary analyses; drafts of scientific papers; plans for future research; peer reviews; communications with colleagues; physical objects, such as laboratory samples, audio or video tapes; trade secrets; commercial information; materials necessary that a researcher must hold confidential until they are published, or similar information which is protected under law; and personnel and medical information and similar information the disclosure of which would constitute a clearly unwarranted invasion of personal privacy, such as information that could be used to identify a particular person in a research study.

5. "Subcontractor" means a person or entity that has a direct contract with Contractor to perform a portion of the Work. The term "Subcontractor" is referred to throughout the Addendum as if singular in number and means a Subcontractor or an authorized representative of the Subcontractor. The term "Subcontractor" does not include a person or entity that has a direct contract with HCDE.

6. "Subcontract" means a direct contract between Contractor and a Subcontractor to perform a portion of the Work and does not include any contract to which HCDE is a party.

7. "Forced Labor" means labor obtained by any of the following methods: the recruitment, harboring, transportation, provision, or obtaining of a person for labor or services, through the use of force, fraud, or coercion for the purpose of subjection to involuntary servitude, peonage, debt bondage, or slavery.

8. "Private Entity" means any entity other than a State, local government, Indian tribe, or foreign public entity, as those terms are defined in 2 CFR 175.25 and includes a nonprofit organization, including any nonprofit institution of higher education, hospital, or tribal organization other than one included in the definition of Indian tribe at 2 CFR 175.25(b), and a for-profit organization.

9. "Severe forms of trafficking in persons," "commercial sex act," and "coercion" have the meanings given at section 103 of the Trafficking Victims Protection Act of 2000 ("TVPA"), as amended (22 U.S.C. 7102).

2. Access to Records.

Contractor shall retain financial records, supporting documents, statistical records, and all other records pertinent to this Addendum for a period of three years from the last day of the Term. The only exceptions to the aforementioned records retention requirements are the following:

1. If any litigation, dispute, or audit is started before the expiration of the three-year period, the records shall be retained until all litigation, dispute, or audit findings involving the records have been resolved and final action is taken.

2. Records for real property and equipment acquired with Federal funds shall be retained for three years after final disposition.

A. HHS, the Inspector General, Comptroller General of the United States, or any of their duly authorized representatives, have the right of timely and unrestricted access to any books, documents, papers, or other records of Contractor that are pertinent to this Addendum, in order to make audits, examinations, excerpts, transcripts, and copies of such documents. This right also includes timely and reasonable access to Contractor's personnel for the purpose of interview and discussion related to such documents. The rights of access provided for in this Addendum are not limited to the required retention period, but shall last as long as the records are retained.

B. With respect to subcontracts under this Addendum, HHS shall retain the right to conduct a financial review, require an audit, or otherwise ensure adequate accountability of organizations expending HHS funds. Contractor agrees to include in any subcontract made under this Addendum the requirements of this Article.

3. Intellectual Property.

A. Subject to the requirements of the Bayh-Dole Act of 1980, as implemented in 37 CFR part 401, and as amended by the Technology Transfer Commercialization Act of 2000 (P.L. 106–404), HCDE shall possess the legal ownership, right, and title to any Data, Research Data, writings, software, designs, materials, discoveries, inventions, or any other type of intellectual property made or conceived by Contractor or a Subcontractor in the course of or in connection with this Addendum. Contractor agrees to promptly and completely inform and disclose to HCDE all such Data, Research Data, writings, software, designs, materials, discoveries, inventions, or any other type of intellectual property that Contractor may have acquired during the Term of this Addendum that pertain or relate to the business of HCDE or to any work carried on by HCDE, whether conceived by Contractor or not. All such Data, Research Data, writings, software, designs, materials, discoveries, inventions, or any other type of intellectual property shall be the exclusive property of HCDE. Without waiving its rights to possess exclusive legal ownership to any and all intangible property acquired under this Addendum and expressly subject thereto, as to any intangible property for which HCDE does not become the exclusive legal owner, Contractor hereby grants a royalty-free, nonexclusive and irrevocable right to HCDE to reproduce, publish, prepare derivative works or otherwise use the work for HCDE's purposes, and to authorize others to do so.

B. Data Rights: In all cases, whether HHS funded all or part of the project or program resulting in the Data, the Government shall be given a royalty-free, nonexclusive, and irrevocable license for the Government to reproduce, publish, or otherwise use the Data and to authorize others to do so for Government purposes. Data developed by Contractor or a Subcontractor is also subject to this requirement.

C. Access to Research Data: As required by 45 CFR 74.36, Contractor and a Subcontractor must release Research Data first produced in a project supported in whole or in part with Federal funds that are cited publicly and officially by a Federal agency in support of an action that has the force and effect of law.

D. Contractor agrees to include in any subcontract made under this Addendum the requirements of this Article.

4. Review of Progress and Site Visits.

Contractor will meet all timelines mutually established by Contractor and HCDE. HCDE reserves the right to monitor the progress of Contractor. HHS, through authorized representatives, has the right, at all reasonable times, to make site visits to review project accomplishments and management control systems and to provide such technical assistance as may be required. If any site visit is made by HHS on the premises of Contractor or a Subcontractor under this Addendum, Contractor shall provide and shall require its Subcontractors to provide all reasonable facilities and assistance for the safety and convenience of the Government representatives in the performance of their duties. All site visits and evaluations shall be performed in such a manner that will not unduly delay the Work.

5. Trafficking in Persons.

A. As used in this Article, "Employee" means either: (1) an individual employed by Contractor or by a Subcontractor under this Addendum who is engaged in the performance of the Work under this Addendum; or (2) another person engaged in the performance of the Work under this Addendum and not compensated by Contractor or by a Subcontractor under this Addendum including, but not limited to, a volunteer or individual whose services are contributed by a third party as an in-kind contribution toward cost sharing or matching requirements.

B. If Contractor is a Private Entity, Contractor, an Employee of Contractor, a Subcontractor under this Addendum, and an Employee of a Subcontractor under this Addendum may not:

1. Engage in severe forms of trafficking in persons during the period of time that this Addendum is in effect;

2. Procure a commercial sex act during the period of time that this Addendum is in effect; or

3. Use Forced Labor in the performance of this Addendum or subcontracts under this Addendum.

C. HCDE may immediately and unilaterally terminate this Addendum, without penalty, if Contractor or a Subcontractor under this Addendum that is a Private Entity:

1. Is determined to have violated a prohibition in paragraph B of this Article; or

2. Has an Employee who is determined to have violated a prohibition in paragraph B of this Article through conduct that is either:
   a. Associated with performance under this Addendum; or
   b. Imputed to Contractor or to a Subcontractor under this Addendum using the standards and due process for imputing the conduct of an individual to an organization that are provided in 2 CFR part 180, "OMB Guidelines to Agencies on Government-wide Debarment and Suspension (Nonprocurement)," as implemented by 2 CFR part 376.

D. If Contractor is other than a Private Entity, HCDE may immediately and unilaterally terminate this Addendum, without penalty, if a Subcontractor under this Addendum that is a Private Entity:

1. Is determined to have violated an applicable provision in paragraph B of this Article; or

2. Has an Employee who is determined to have violated an applicable prohibition in paragraph B of this Article through conduct that is either:
   a. Associated with performance under this Addendum; or

b. Imputed to a Subcontractor under this Addendum using the standards and due process for imputing the conduct of an individual to an organization that are provided in 2 CFR part 180, "OMB Guidelines to Agencies on Government-wide Debarment and Suspension (Nonprocurement)," as implemented at 2 CFR part 376.

E. Regardless of whether Contractor and a Subcontractor under this Addendum is a Private Entity, Contractor and a Subcontractor under this Addendum must inform HCDE immediately of any information Contractor or a Subcontractor under this Addendum receives from any source alleging a violation of a prohibition in paragraph B of this Article.

F. HCDE's right to terminate unilaterally under this Article:

1. Implements section 106(g) of the TVPA, as amended (22 U.S.C. 7104(g)); and

2. Is in addition to all other remedies for noncompliance that are available to HCDE under this Addendum.

G. Contractor and a Subcontractor under this Addendum must include the requirements of paragraph B of this Article in any subcontract to this Addendum that Contractor or a Subcontractor under this Addendum makes with a Private Entity.

6. Nondiscrimination.

A. Contractor agrees not to discriminate against any of Contractor's employees or applicants for employment because of race, color, national origin, sex, religion, age, or handicap.

B. Contractor agrees to comply with Title VI of the Civil Rights Act of 1964 (Public Law 88-352; 42 U.S.C. 2000d-1) and to file Form HHS 690, Assurance of Compliance. Contractor must recite the terms of this paragraph B in any Subcontract. Contractor is responsible for determining whether a Subcontractor has the required assurance on file and, if not, ensuring that it is on file.

C. Contractor agrees to comply with the Age Discrimination Act of 1975 (42 U.S.C. 6101 et. seq.) as implemented by the Department of Health and Human Service regulations at 45 CFR 90. In the event Contractor passes on HHS financial assistance to any Subcontractor under this Addendum, this provision shall apply to any such Subcontractor, and the instrument under which the Federal financial assistance is passed to any such Subcontractor shall contain a provision identical to this provision.

D. Contractor agrees to comply with E.O. 11246, "Equal Employment Opportunity" (30 FR 12319, 12935, 3 CFR, 1964–1965 Comp., p. 339), as amended by E.O. 11375, "Amending Executive Order 11246 Relating to Equal Employment Opportunity," and as supplemented by regulations at 41 CFR part 60, "Office of Federal Contract Compliance Programs, Equal Employment Opportunity, Department of Labor." In the event Contractor passes on HHS financial assistance to any Subcontractor under this Addendum, this provision shall apply to any such Subcontractor, and the instrument under which the Federal financial assistance is passed to any such Subcontractor shall contain a provision identical to this provision.

7. Cost Principles.

A. Contractor is subject to the Cost Principles stated in the HHS GPS that are otherwise applicable to its type of organization and to any requirements placed on it by HCDE in order for HCDE to comply with the terms and conditions of the Prime Contract.

B. Documentation: The basis for determining the valuation of personal services, materials, equipment, buildings, and land must be verifiable from the records of Contractor. Volunteer services, to the extent feasible, should be supported by the same level of documentation used by Contractor for its own employees, including time and attendance records.

C. HCDE may not approve any action or cost that is inconsistent with the purpose or terms and conditions of the Prime Contract. If an action by Contractor or a Subcontractor will result in a change in the project/program scope or budget requiring HHS approval, HCDE must obtain that approval from HHS before giving its approval to Contractor or a Subcontractor. Failure of HHS to grant such approval, and the repercussions thereof, shall not constitute a breach by HCDE of this Addendum.

D. Contractor must recite the requirements of this Article in any Subcontract.

E. In the event that any payment(s) to Contractor under this Addendum are subsequently disallowed by HHS or in the event that HCDE is required to refund any funding received from HHS or other granting agency relating to Contractor's Work, to the maximum extent permitted by applicable law, Contractor shall repay to HCDE, on demand, the amount of any such disallowed costs and/or refund. HCDE may, in its sole discretion, deduct the amount(s) of any such disallowed costs and/or refund(s) from subsequent payments to Contractor under this Addendum.

8. Changes & Amendments.

Contractor shall, at the request of HCDE, accept changes and amendments to this Addendum to incorporate additional provisions herein or to change provisions hereof, as HCDE may reasonably deem necessary in order to comply with the provisions of the applicable Prime Contract. If any such amendment to this Addendum causes an increase or decrease in the estimated cost of, or the time required for performance of any part of the Work under this Addendum, HCDE and Contractor will use their best efforts to mutually agree upon an equitable adjustment.

9. Debarment and Suspension.

Organizations or individuals that are suspended, debarred, declared ineligible, or voluntarily excluded from eligibility for covered transactions by any Federal department or agency cannot, during the period of suspension, debarment, or exclusion, receive HHS grants or be paid from HHS grant funds. As a condition of this Addendum, Contractor agrees, and must recite a requirement in any Subcontract, to comply with the requirements of 45 CFR part 76. This includes, but is not limited to, a requirement that, before entering into a covered transaction, Contractor or a Subcontractor must verify that the entity is not suspended, debarred, or otherwise excluded. This verification may be accomplished by checking the Excluded Parties Listing System. The Excluded Parties List System contains the names of parties debarred, suspended, or otherwise excluded by agencies, as well as parties declared ineligible under statutory or regulatory authority other than Executive Order 12549.

10. Lobbying.

This Article applies to the extent this Addendum or any Subcontract is expected to or exceeds $100,000: Contractor and any Subcontractor are prohibited by 31 U.S.C. 1352, "Limitation on use of appropriated funds to influence certain Federal contracting and financing transactions," from using appropriated funds to pay any person for influencing or attempting to influence any officer or employee of an agency, a member of Congress, an officer or employee of Congress, or an employee of a member of Congress with respect to the award, extension, continuation, renewal, amendment, or modification of the Prime Contract, this Addendum, any Subcontract, or any other Federal award. Contractor and a Subcontractor are required to certify that they have not made, and will not make, such a prohibited payment; will be responsible for reporting the use of non-appropriated funds for such purposes; and will include these requirements in any

Subcontract that will exceed $100,000 and will obtain necessary certifications from those Subcontractors. Contractor and any Subcontractor shall disclose any lobbying with non-Federal funds that takes place in connection with obtaining any Federal award. All such disclosures shall be forwarded to HCDE.

11. Clean Air Act.

This Article applies to the extent this Addendum or any Subcontract is expected to or exceeds $100,000: Contractor and any Subcontractor must agree to comply with all applicable standards, orders or regulations issued pursuant to the Clean Air Act, 42 U.S.C. 7401 et seq., and the Federal Water Pollution Control Act, as amended 33 U.S.C. 1251 et seq. Violations shall be reported to HHS and the appropriate Regional Office of the Environmental Protection Agency.

12. Audit Requirements.

This Article applies to the extent this Addendum or any Subcontract is expected to or exceeds $300,000: Contractor and any Subcontractor must agree to comply with the audit requirements of OMB Circular A-133, as implemented by 45 CFR 74.26 and 92.26, or audit requirements stated in 45 CFR 74.26(d) and in the HHS GPS (for types of organizations to which OMB Circular A-133 does not directly apply).

13. Termination.

A. In the event that the Prime Contract is terminated, HCDE may immediately terminate this Addendum, by written notice to Contractor. Upon such termination, HCDE will be responsible for payment to Contractor of costs incurred prior to such termination only to the extent those costs are included in the final payment received by HCDE from HHS.

B. HCDE's right to terminate under this Article is in addition to all other remedies for noncompliance that are available to HCDE under this Addendum or provided by law or equity.

C. Contractor must submit a final invoice to HCDE within thirty days after the termination date.

14. Ownership/Protection of HCDE's Confidential Information.

A. To assist Contractor in the performance of Contractor's duties and Scope of Work, HCDE agrees to provide to Contractor training regarding HCDE's business methods and access to certain confidential and proprietary information and materials belonging to HCDE and/or to vendors of HCDE and/or participants in HCDE's programs or services (hereinafter "vendors and/or participants"). Such confidential and proprietary information and materials (collectively "Confidential Information") includes, without limitation and regardless of whether such information or materials is expressly identified as confidential or proprietary, the following: proposals, employee information, customer lists, vendor lists and relationships, participant lists, marketing strategies, certain financial information relating to HCDE or vendors and/or participants; plans of HCDE or vendors and/or participants; and other trade secrets and valuable, confidential information of HCDE or vendors and/or participants.

B. Contractor understands and agrees that all Confidential Information and every portion thereof constitutes valuable property of HCDE and/or vendors and/or participants, and Contractor further acknowledges the importance of maintaining the security and confidentiality of the Confidential Information.

C. Contractor agrees to keep the Confidential Information, and all documentation, access, and information relating thereto, strictly confidential. Specifically, Contractor agrees that, except as required for the conduct of HCDE's business or as expressly authorized in writing by HCDE, or as may be required by law or court order, Contractor:

(1) will not disclose or provide access to Confidential Information to any third party;

(2) will not copy Confidential Information for any reason;

(3) will not remove Confidential Information from HCDE's premises;

(4) will return to HCDE all Confidential Information in Contractor's possession upon completion of any Work for HCDE requiring Contractor to have access to such Confidential Information; and

(5) return to HCDE all Confidential Information upon the termination of Contractor's relationship with HCDE for any reason.

D. The terms and conditions of this Article shall survive the termination of this Addendum.

15. Compliance with Laws.

Contractor agrees to comply with all federal, state, and local laws, rules, regulations, and ordinances, as applicable, including, but not limited to, Title 2 CFR Part 200, Title 2 CFR Part 215, Title 2 CFR Part 220, Title 2 CFR Part 225, Title 2 CFR Part 230, Title 45 CFR Part 74, Title 45 CFR Part 75, Title 45 CFR Part 92, and Title 45 CFR Part 93. Contractor certifies compliance with all provisions, laws, acts, regulations, rules, and ordinances, including those referenced in any HCDE vendor packet completed by Contractor, which is incorporated by reference herein.

Executed this _____ day of ____, 20__.

Harris County Department of Education

By: _____
Name: _____
Title: _____

{Insert Name}

By: _____
Name: _____
Title: _____

Regular Board Meeting **7.B.**

Meeting Date: June 16, 2021

Title: HCDE Early Head Start Child Care Partnerships (EHS-CCP) Contracts

Submitted For: Venetia Peacock, Head Start

Submitted By: Sharon McBride

Recommended Action: Approve

HCDE Goal(s): 1. Impact education/respond to evolving needs 2. Deliver value responsibly 5. Recruit high-quality professionals

Additional Resource Personnel: Dr. Jesus Amezcua, Jonathan Parker, Venetia L Peacock, Jamese Stancill

Facilities/Technology Approval Needed?:

Information

Posted Agenda Item:

Consider approval of HCDE Early Head Start Child Care Partnerships (EHS-CCP) contracts with the following vendors: Deskot LLC, DBA Kool Kids Daycare (RFP 20/039YR) in the amount of $256,000, Fellowship of Purpose Early Childhood Learning Center (RFP 20/039YR) in the amount of $107,000, John G Jones Learning Center (RFP 20/039YR) in the amount of $62,000, and Let's Learn Innovative Learning Center (RFP 20/039YR) in the amount of $69,000. Each contract will be valid 09/01/2021 through 08/31/2022 (Fully funded by the Head Start/Early Head Start grants).

Subject:

HCDE Early Head Start Child Care Partnerships (EHS-CCP) Contracts

Rationale:

The purpose of these EHS-CCP contracts is to fulfill requirements of the EHS grant to create partnerships with other childcare centers/agencies to increase access to quality comprehensive early childhood services for low-income families with infants and toddlers in east and northeast Harris County.

NAME	RFP #	CONTRACT DATES	AMOUNT	TOTAL
Deskot LLC, DBA Kool Kids Daycare	20/039YR	September 1, 2021 - August 31, 2022	$256,000	$256,000
Fellowship of Purpose Early Childhood Learning Center	20/039YR	September 1, 2021 - August 31, 2022	$107,000	$107,000
John G Jones Learning Center	20/039YR	September 1, 2021 - August 31, 2022	$62,000	$62,000
Let's Learn Innovative Learning Center	20/039YR	September 1, 2021 - August 31, 2022	$69,000	$69,000
Total				$494,000

Fiscal Impact

Attachments

Deskot LLC, DBA Kool Kids Daycare

Fellowship of Purpose Early Childhood Learning Center

John G Jones Learning Center

Let's Learn Innovative Learning Center

Form Review

EARLY HEAD START CHILD CARE PARTNERSHIP AGREEMENT
BETWEEN
HARRIS COUNTY DEPARTMENT OF EDUCATION
AND
KOOL KIDS DAYCARE

This Early Head Start Child Care Agreement ("Agreement") is entered into by and between the Harris County Department of Education ("HCDE"), a political subdivision of the State of Texas, having its principal office and place of business at 6300 Irvington Blvd., Houston, Texas 77022 and Deskot LLC, DBA Kool Kids Daycare ("Provider"), having its principal office and place of business at 602 Fairmont Parkway, Pasadena, Texas, 77504. HCDE and Provider shall be referred to collectively herein as the "Parties".

RECITALS

WHEREAS, HCDE is a recipient of Early Head Start Child Care grant funds;

WHEREAS, Provider submitted a proposal in response to RFP # 20/039YR the procurement solicitation for Early Head Start Child Care services issued by HCDE;

WHEREAS, Provider's proposal has been accepted and awarded by HCDE;

WHEREAS, HCDE and Provider desire to create a partnership to accomplish the shared objective of increasing access to quality comprehensive early childhood service for low-income families with infants and toddlers in east and northeast Harris County; and

WHEREAS, this Agreement sets forth the respective roles and responsibilities of Provider and HCDE in providing Early Head Start Child Care services for infants and toddlers (0-3 years old) in compliance with Early Head Start Child Care grant requirements and Head Start Performance Standards.

NOW, THEREFORE, in consideration of the mutual covenants and conditions contained in this Agreement and other good and valuable consideration, the receipt and sufficiency of which are hereby acknowledged, HCDE and Provider, intending to be legally bound, and subject to the terms, conditions, and provisions of this Agreement, agree as follows:

ARTICLE 1: MUTUAL RESPONSIBILITIES OF THE PARTIES

1. **Confidentiality.** The Parties agree to secure the confidentiality of all information and records in accordance with applicable federal and state laws, rules, and regulations, including but not limited to, the Health Insurance Portability and Accountability Act (HIPAA) and the Family Educational Rights and Privacy Act (FERPA), as applicable, and HCDE's confidentiality procedures. The Parties understand that HIPAA and FERPA govern the privacy and security of medical and educational records and information and agree to abide by HIPAA and FERPA rules and regulations, as applicable. Provider also acknowledges that HCDE is subject to the Texas Public Information Act, and Provider waives any claim against and releases from liability HCDE, its officers, employees, agents, and attorneys with respect to disclosure of information provided under or in this Agreement or otherwise created, assembled, maintained, or held by Provider and determined by HCDE, the Attorney General of Texas, or a court of law to be subject to disclosure under the Texas Public Information Act.

2. **Early Head Start Child Care Program**. The Parties agree to form an Early Head Start Child Care Partnership to provide Early Head Start Child Care ("EHS-CC") services for up to 40 children ages 0-3 years old at Provider's child care facility located at 602 Fairmont Parkway, Pasadena, Texas 77504 in compliance with EHS-CC program requirements established by the United States Department of Health and Human Service ("HHS"). The Parties shall mutually assure that the families of all the EHS-CC Partnership children served at Provider's facility shall have access to the full range of EHS-CC services and shall be mutually responsible for assuring continuity in implementing EHS-CC services. The Parties shall work in collaboration to ensure all EHS compliance issues are addressed and met.

3. **Eligibility, Recruitment, Selection, Enrollment and Attendance.** The Parties will work together to ensure all children and families enrolled in the EHS-CC partnership are either income or categorically eligible for Early Head Start Services. The Parties will work together to identify partnership eligible families currently enrolled in Provider's child care program. HCDE will refer partnership eligible families to Provider when appropriate.

4. **Medical Screenings**. HCDE and Provider shall coordinate to provide all required developmental, sensory, behavioral and medical screenings for EHS-CC children within required 45-day timeframe and shall make referrals for follow-up treatment services, as needed.

5. **Reporting.** HCDE and Provider will meet quarterly to review this partnership. Any compliance monitoring issues or professional development needs will be addressed at these meetings. Minutes will be recorded and kept on site at the administrative offices of HCDE and Provider. Any correction plans developed in these meetings will also be recorded and kept on-site, with updates and completion of correction plans recorded in meeting minutes.

6. **Special Services**. HCDE and Provider shall provide special services to children diagnosed with disabilities, including training on inclusion of these children in a full range of activities. HCDE and Provider shall participate in transition meetings and Child Find meetings for enrolled children.

7. **Special Programs and Projects**. HCDE and Provider shall collaborate to plan and provide parent activities including Parent, Family and Community Engagement meetings, programs and projects. HCDE and Provider shall also collaborate to establish community partnerships that will offer resources to children and families.

ARTICLE II: RESPONSIBILITIES OF PROVIDER

1. **Administrative and Financial.** Provider will provide program management information to HCDE on at least a quarterly basis. Provider will timely inform HCDE of subsidy eligibility changes for enrolled partnership families.

2. **Compliance with Laws and EHS Program Requirements.** Provider shall comply with all EHS program requirements, Head Start Program Performance Standards ("HSPPS"), HHS Standards, and Texas Department of Family and Protective Services ("DFPS") Minimum Standards, including but not limited to, all HCDE and EHS child attendance policies and procedures, all HCDE and EHS health and safety practices, and all DFPS Child Care Licensing regulations. Provider shall comply with all federal, state, and local laws, statutes, ordinances, rules, and regulations, including, if applicable, workers' compensation laws, minimum and maximum salary and wage statutes and regulations, prompt payment and licensing laws and regulations. Provider agrees that the certifications and agreements included on the HCDE Vendor Certification Forms, attached hereto as Exhibit A and incorporated by reference in this Agreement for all purposes, are true and correct. For the entire duration of this Agreement, Provider shall maintain all required

licenses, certifications, permits, and any other documentation necessary to perform this Agreement, including a valid DFPS Child Care License. When required or requested by HCDE, Provider shall furnish HCDE with satisfactory proof of Provider's compliance with this provision.

3. **Compliance Monitoring.** Provider will participate in the compliance monitoring and improvement plan system established by HCDE and will allow access to HCDE, EHS, and/or HHS and their respective authorized representatives for classroom and staff observations as well as to all documentation relating to this Agreement.

4. **Criminal History Review.** Prior to commencing any work under this Agreement, Provider must certify that for each covered employee, volunteer or contractor of Provider who will have direct contact with students, Provider has obtained, as required by Texas Education Code Section 22.0834: (a) state criminal history record information from a law enforcement or criminal justice agency or a private entity that is a consumer reporting agency governed by the Fair Credit Reporting Act (15 U.S.C. Section 1681 et seq.) for each covered employee of Provider employed before January 1, 2008; and (b) national criminal history record information for each employee of Provider employed on or after January 1, 2008. Provider must also obtain similar certifications of compliance with Texas Education Code Chapter 22's requirements from any subcontractors. Covered employees with disqualifying criminal history are prohibited from serving at HCDE; Provider and any subcontracting entity may not permit a covered employee to provide services at a child care facility if the employee has been convicted of a felony or misdemeanor offense that would prevent a person from being employed under Tex. Educ. Code § 22.085(a) (i.e., Title 5 felony or an offense requiring registration as a sex offender and victim was under 18 years of age or was enrolled in a public school at the time the offense occurred).

5. **Curriculum and Child Assessment:** Provider will implement an evidence-based early childhood curriculum that is developmentally appropriate for infants and toddlers and conduct ongoing assessment(s) of children to individualize the instruction and learning for each child.

6. **Eligibility, Recruitment, Selection, Enrollment and Attendance.** Provider will provide HCDE with attendance reports by each Tuesday. Provider must promote regular attendance and partner with HCDE EHS to implement strategies to support a monthly average daily attendance rate of a minimum of 85% per student. Provider will work closely with enrolled families and HCDE to successfully complete subsidy applications and subsidy re-determinations. Provider shall comply with the plan developed by HCDE to deliver ongoing supplemental services to EHS children and families. Provider shall also comply with the disabilities service plan developed by HCDE for each EHS enrolled child with a disability.

7. **Facility and Equipment Requirements.** Provider shall provide a child care facility that serves children ages 0–3 years old. Classroom(s) at Provider's child care facility may have a maximum of eight children with a ratio of one teacher per four children, and classroom(s) must accommodate a minimum of 35 square feet per child, not including crib space. Provider's facility shall meet all Head Start Program Performance Standards, EHS Program Standards and all DFPS Child Care Licensing regulations, including requirements for facilities, square footage, health and safety, and appropriate crib and sleep spacing and arrangements. Provider's facility shall include secure space for confidential files to be kept locked on Provider's premises, and Provider shall ensure that all confidential files are kept locked in said secure space on Provider's premises. Provider shall maintain a working computer and email capability for the entire Term of this Agreement. Provider shall maintain and secure any property, including all equipment and materials, provided by HCDE, and all such property shall remain the sole property of HCDE. Provider agrees that upon termination or expiration of the Agreement, Provider shall return all HCDE property, including all equipment and materials provided by HCDE, to HCDE within thirty of days after the effective date of termination or expiration of this Agreement.

8. **Full Day/Full Year Early Head Start Child Care**. Provider shall operate a full-day/full-year EHS program as defined by HCDE and EHS and shall provide comprehensive child development services to all EHS children in its care pursuant to this Agreement and in accordance with the specifications identified in the Early Head Start rules and regulations. Provider shall provide EHS CC services at least ten (10) hours per day and at least 48 weeks per year. Provider shall submit annual service calendars to HCDE annually by June 30th of each year during the Term to enable HCDE to verify that the required weeks of service are provided. Provider shall implement educational services in accordance with EHS and HCDE requirements.

9. **Health and Nutrition.** Provider shall enroll in the United States Department of Agriculture's Child and Adult Care Food Program ("CACFP"), maintain good standing within CACFP, and ensure that children receive two thirds of the required daily nutrition while participating in CACFP. Provider shall provide breakfast, lunch, and afternoon snack to all EHS children, and all meals and snacks served by Provider must meet EHS requirements.

10. **Home Visits; Parent-Teacher Conferences.** Provider shall make, at a minimum, two home visits per year for each EHS child served by Provider pursuant to this Agreement. Provider shall hold two parent-teacher conferences per year with each EHS enrolled family or primary guardian. Provider shall maintain adequate documentation of said home visits and parent-teacher conferences.

11. **Inspection.** Provider shall allow HCDE staff and its authorized representatives, at any time during normal business hours, with or without notice, to inspect Provider's facilities; observe Provider's performance; and observe, evaluate, screen, and interact with EHS children served by Provider pursuant to this Agreement.

12. **Insurance.** Provider is required to maintain General Liability Insurance coverage in an amount of $300,000 per occurrence for negligence and to provide HCDE with copies of certificates of insurance. Certificates of Insurance, name and address of Provider, the limits of liability, the effective dates of each policy, and policy number shall be delivered to HCDE prior to commencement of any work under this Agreement and updated certificates of insurance shall be submitted to HCDE annually. The insurance company insuring Provider shall be licensed in the State of Texas and shall be acceptable to HCDE. Provider shall give HCDE a minimum of ten (10) days' notice prior to any modifications or cancellation of said policies of insurance. Provider shall require all subcontractors performing any work under or relating to this Agreement to maintain coverage as specified herein. Upon request, certified copies of original insurance policies shall be furnished to HCDE. HCDE reserves the right to require additional insurance should HCDE deem additional insurance necessary, in HCDE's sole discretion.

13. **Parent and Community Engagement.** Provider will work closely with HCDE to ensure EHS parents are engaged and included in the full range of child development and family support services that are available and appropriate for each family. This will include a parent advisory committee with representation from partnership parents as well as members of the community, as appropriate. Provider will engage parents and the community to obtain non-federal shares that are reasonable and necessary for the accomplishment of EHS program objectives.

14. **Reporting and Recordkeeping.** For all EHS children served by Provider pursuant to this Agreement**,** Provider shall maintain up-to-date records of children's attendance, menus, medical conditions (including appropriate consent forms) and all other items required by HCDE, HHS, DFPS Child Care Licensing, CACFP, and any governmental authority or applicable funding agency. Provider shall maintain daily performance and attendance reports, signature sheets and other documents required by HCDE and shall submit such reports to the HCDE Accounts Payable Department on a semi-monthly basis no later than the 1st and 5th business day after the due date. Provider shall maintain annual service calendars and shall submit such service calendars to HCDE annually by June 30th of each year during the Term to enable HCDE to verify that the required weeks of service are provided.

15. **Solicitation of Parental Contributions Prohibited.** Provider shall not require or ask EHS parents to supply any items, including diapers, food, cash, and/or reimbursements for EHS children in Provider's care.

16. **Teaching Staff Credentials; Teacher-Child Ratio; Group Size.** Provider shall hire and employ qualified teachers and ensure all teaching staff attend all classes and complete all requirements necessary to obtain a Child Development Associate ("CDA") credential for Infant and Toddler Caregivers within twelve months from beginning services. The Lead Teacher in each EHS partnership classroom must have a currently active CDA credential for Infant and Toddler Caregivers or an equivalent credential that addresses comparable competencies. Provider shall maintain a teacher-child ratio of one teacher for every four children. No more than eight children will be placed in any one classroom in which EHS partnership children will be enrolled. Any substitute teachers hired and employed by Provider shall meet all requirements detailed herein.

17. **Training.** Provider will work with HCDE to develop professional development plans for all teachers working with EHS children, and to ensure access to professional development experiences that will foster the skills necessary to develop consistent, stable and supportive relationships with very young children, including trainings focused on increased knowledge of infant and toddler development, safety issues in infant and toddler care (e.g., reducing the risk of Sudden Infant Death Syndrome) and methods for communicating effectively with infants and toddlers, their parents and other staff members. Provider and Provider's staff shall participate in required orientation, ongoing training, and professional development as deemed necessary by HCDE and/or EHS.

18. **Performance.** Provider agrees to use best efforts to provide the service(s) subject to this Agreement. Provider shall employ only orderly and competent workers, skilled in the performance of the services which shall be performed under this Agreement. Provider, its employees, subcontractors, and subcontractor's employees may not use or possess any firearms, alcoholic or other intoxicating beverages, illegal drugs or controlled substances while on the job or on HCDE's property, nor may such workers by intoxicated or under the influence of alcohol or drugs on HCDE's property.

19. **Right to Use Name.** Provider hereby grants HCDE a non-exclusive right to use any of Provider's names, trademarks or logos, and copyrighted materials and to publish such.

ARTICLE III: RESPONSIBILITES OF HCDE

1. **Administrative and Financial.** HCDE is responsible for ensuring that all administrative and financial management requirements of the EHS-CC grant are met. HCDE will provide financial and program management information to Provider on at least a quarterly basis and will work closely with Provider to establish a partnership budget.

2. **Assistance to Provider.** HCDE shall assist Provider in obtaining an EHS-CC curriculum that is evidence-based and developmentally appropriate for infants and toddlers; completing referrals for community agency assistance for EHS-CC families that need help or who are in crisis, assisting all enrolled EHS-CC families in attaining comprehensive services, including physical, mental and oral health, education, nutrition, and parent engagement services; and assisting Provider's teachers in coordinating developmental, sensory, and behavioral screening and assistance with provision of follow-up services and assessments as mandated in the Head Start Performance Standards.

3. **Compliance Monitoring**. HCDE shall incorporate Provider into an EHS-CC compliance monitoring and improvement plan system.

4. **Early Head Start Plan**. HCDE shall be responsible for determining eligibility, recruitment, placement, and follow-up for EHS children. HCDE shall provide a plan to deliver ongoing supplemental services to EHS children and families. HCDE shall implement a recruitment plan and selection criteria to ensure the program enrolls children most in need in the community, namely: (1) children with disabilities, (2) families that receive child care subsidies, and (3) families eligible for public assistance.

5. **Disability Plans.** HCDE shall develop a disabilities service plan for each EHS enrolled child with a disability.

6. **Payment**. HCDE shall pay Provider the rate for the categories indicated in the chart below per day for each EHS child enrolled in Provider's EHS Child Care program, as evidenced by the attendance and enrollment records provided by Provider under this Agreement and verified, if necessary, by HCDE. The amount not to exceed **$256,000.00**.

Age of EHS child	Subsidized	Not subsidized
Infant (0-17 months)	$ 18.00	$ 35.00
Toddler (18-35 months)	$ 15.00	$ 28.00

All subsidy status changes must be reported immediately to HCDE. The Provider has 10 business days to inform the Assistant Director of Early Head Start Child Care Partnerships (ADEHSCCP) in writing/email of student's status change. If status change is not reported by the 10th workday, invoice adjustments will not be made. Overpayments will be recouped via reduction in future payments. HCDE shall enroll, pay the initial assessment fee(s), and monitor progress of Provider's teachers to take Infant-Toddler Child Development Associate Credential classes.

In accordance with Texas Government Code § 2251.021, payments are due to Provider within forty-five (45) days after the later of the following: (1) the date the performance of the service under the Agreement is completed; or (2) the date HCDE receives an invoice for the service. Provider agrees to pay any subcontractors, if any, the appropriate share of the payment received from HCDE not later than the tenth (10th) day after the date Provider receives the payment from HCDE. The exceptions to payments made by HCDE and/or Provider listed in Texas Government Code § 2251.002 shall apply to this Agreement.

7. **Reimbursements.** HCDE may reimburse Provider for the costs of expenses incurred by Provider in the course of gaining and/or maintaining compliance with EHS-CC program requirements and/or increasing the quality of Provider's EHS Child Care program. In order to receive reimbursement from HCDE, Provider must (1) obtain written approval of the expense from an authorized HCDE representative prior to Provider incurring the expense and (2) submit documentation of the expense (i.e., receipt, invoice, etc.) to HCDE. HCDE, in its sole discretion, may approve or disapprove Provider's request(s) for reimbursements under this Section.

8. **Training.** HCDE shall provide training to Provider prior to participation in the EHS Child Care program. HCDE shall provide Provider's EHS teachers with ongoing training, professional development plans, coaching, and mentoring, including providing technical assistance and training to Provider's teachers throughout the CDA credentialing process. Professional development plans will emphasize continuity of care and relational learning that supports EHS children and their families and fosters school readiness.

ARTICLE IV: TERM AND TERMINATION

1. **Term**. This Agreement is effective from September 1, 2021 through August 31, 2022. The Parties may renew this Agreement by written agreement for up to four (4) additional terms of no more than one (1) year increments. All services must be completed during the effective dates of the Agreement.

2. **Termination of Contract.** This Agreement shall remain in effect until (1) the Agreement expires by its terms or (2) the Agreement is terminated by mutual agreement of HCDE and Provider. In the event of a breach or default of the Agreement and/or the procurement solicitation by Provider, HCDE reserves the right to enforce the performance of the Agreement and/or the procurement solicitation in any manner prescribed by law or deemed to be in the best interest of HCDE. HCDE further reserves the right to terminate the Agreement immediately in the event Provider fails to: (1) meet schedules, deadlines, and/or delivery dates within the time specified in this Agreement, the procurement solicitation, and/or set by HCDE; (2) comply with EHS program requirements, HSPPS, HHS Standards, or DFPS Minimum Standards; (3) maintain all required licenses, certifications, permits, or other required documentation; or (4) otherwise perform in accordance with this Agreement and/or the procurement solicitation. HCDE also reserves the right to terminate the Agreement immediately, with written notice to Provider, if HCDE believes, in its sole discretion, that it is in the best interest of HCDE to do so. Provider agrees that HCDE shall not be liable for damages in the event that HCDE declares Provider to be in default or breach of this Agreement and/or the procurement solicitation. Provider further agrees that upon termination of the Agreement for any reason, Provider shall, in good faith and with reasonable cooperation, aid in the transition to any new arrangement and/or Provider.

ARTICLE V: GENERAL PROVISIONS

1. **Amendment.** No amendment of this Agreement shall be permitted unless first approved in writing by HCDE, and no such amendments shall have any effect unless and until a written amendment to this Agreement is executed by HCDE's Superintendent or its Assistant Superintendent for Business Services (or their designees) after any necessary approvals have been obtained from the HCDE Board of Trustees.

2. **Assignment of Agreement.** Provider may not assign this Agreement or any of its rights, duties, or obligations hereunder without the prior written approval of HCDE. Any attempted assignment of this Agreement by Provider shall be null and void. Any obligation, responsibility, or requirement imposed on Provider or HCDE property provided to Provider under this Agreement may not be transferred, assigned, subcontracted, mortgaged, pledged, or otherwise disposed of or encumbered in any way by Provider without the prior written approval of HCDE. Provider is required to notify HCDE when any material change in operations occurs, including but not limited to, changes to or revocation of required licenses, certifications, permits, or other documentation necessary to perform this Agreement; bankruptcy; material changes in financial condition; change of ownership; and the like, within three (3) business days of such change.

3. **Captions.** The captions herein are for convenience and identification purposes only, are not an integral part hereof, and are not to be considered in the interpretation of any part hereof.

4. **Entire Agreement.** This Agreement, the procurement solicitation issued by HCDE, and Provider's proposal submitted in response to HCDE's procurement solicitation (RFP # 20/039YR), and the attached and incorporated addendum or exhibits, including, but not limited to Exhibit A, contain the entire agreement of the parties relative to the purpose(s) of the Agreement and supersede any other representations, agreements, arrangements, negotiations, or understanding, oral or written, between the parties to this Agreement. In the event of a conflict between this Agreement and the procurement solicitation issued by HCDE or Provider's proposal submitted in response to HCDE's procurement solicitation, this Agreement shall control. In the event of a conflict between the procurement solicitation issued by HCDE and Provider's proposal submitted in response to HCDE's procurement solicitation, HCDE's procurement solicitation shall control. This Agreement supersedes any conflicting terms and conditions on any purchase or work orders, invoices, checks, order acknowledgements, forms, or similar documents relating hereto and which may be issued by Provider after the Effective Date of this Agreement.

5. **Equal Opportunity.** It is the policy of HCDE not to discriminate on the basis of race, color, National origin, gender, limited English proficiency or handicapping conditions in its programs. Provider agrees not to discriminate against any employee or applicant for employment to be employed in the performance of this Agreement, with respect to hire, tenure, terms, conditions and privileges of employment, or a matter directly or indirectly related to employment, because of age (except where based on a bona fide occupational qualification), sex (except where based on a bona fide occupational qualification) or race, color, religion, national origin, or ancestry. Provider further agrees that every subcontract entered into for the performance of this Agreement shall contain a provision requiring non-discrimination in employment herein specified, binding upon each subcontractor. Breach of this covenant may be regarded as a material breach of the Agreement.

6. **Force Majeure.** Neither HCDE or Provider shall be deemed to have breached any provision of this Agreement as a result of any delay, failure in performance, or interruption of service resulting directly or indirectly from acts of God, network failures, acts of civil or military authorities, civil disturbances, wars, energy crises, fires, transportation contingencies, interruptions in third-party telecommunications or Internet equipment or service, other catastrophes, or any other occurrences which are reasonably beyond such party's control. The parties to this Agreement are required to use due caution and preventive measures to protect against the effects of force majeure, and the burden of proving that a force majeure event has occurred shall rest on the party seeking relief under this provision. The party seeking relief due to force majeure is required to promptly notify the other party in writing, citing the details of the force majeure event and relief sought, and shall resume performance immediately after the obstacles to performance caused by a force majeure event have been removed, provided the Agreement has not been terminated. Delay or failure of performance, by either party to this Agreement, caused solely by a force majeure event, shall be excused for the period of delay caused solely by the force majeure event. Neither party shall have any claim for damages against the other resulting from delays caused solely by force majeure. Notwithstanding any other provision of this Agreement, in the event the Provider's performance of its obligations under this Agreement is delayed or stopped by a force majeure event, HCDE shall have the option to terminate this Agreement. This section shall not be interpreted as to limit or otherwise modify any of HCDE's contractual, legal, or equitable rights.

7. **Non-Appropriation.** Notwithstanding any other provision of this Agreement or obligation imposed on HCDE by this Agreement, HCDE shall have the right to terminate this Agreement without default or liability to Provider resulting from such termination, effective as of the end of any fiscal year of HCDE or of HCDE's Early Head Start program, if it is determined by HCDE, in HCDE's sole discretion, that there are insufficient funds to extend this Agreement, in accordance with Texas Local Government Code 271.903 concerning non-appropriation of funds for multi-year contracts. HCDE anticipates it will receive Early Head Start grant funds from the United States Department of Health and Human Services in an amount equal to the cost of services to be provided under this Agreement. Provider further acknowledges that federal funds will be used to make all payments and pay for all of HCDE's obligations under this Agreement and that this Agreement is subject to appropriation and approval of an Early Head Start Grant by the United States federal government for the specific purpose of providing Early Head Start services in east and northeast Harris County. Notwithstanding anything to the contrary in this Agreement, this Agreement is contingent on HCDE receiving such funds. If HCDE does not receive sufficient funding to operate the Early Head Start program, HCDE may terminate this Agreement or reduce the scope of services provided under this Agreement, in HCDE's sole discretion, without penalty or further obligation to Provider, at any time upon written notice to Provider.

8. **Governing Law and Venue.** The laws of the State of Texas, without regard to its provisions on conflicts of laws, govern this Agreement. Any dispute under this Agreement must be brought in the state and federal courts located in Houston, Harris County, Texas, and the parties hereby submit to the exclusive jurisdiction of said courts.

9. **HCDE Property.** In the event of loss, damage, or destruction of any property owned by or loaned by HCDE that is caused by Provider or Provider's representative, agent, employee, contractor, or anyone under Provider's care, supervision, custody, and/or control, Provider shall indemnify HCDE and pay to HCDE the full value of or the full cost of repair or replacement of such property, whichever is greater, within thirty (30) days of Provider's receipt of written notice of HCDE's determination of the amount due. If Provider fails to make timely payment, HCDE may obtain such money from Provider by any means permitted by law, including, without limitation, offset or counterclaim against any money otherwise due to Provider by HCDE.

10. **Indemnification.** PROVIDER SHALL INDEMNIFY AND HOLD HCDE HARMLESS FROM ALL CLAIMS, LIABILITIES, COSTS, SUITS OF LAW OR IN EQUITY, EXPENSES, ATTORNEYS' FEES, FINES, PENALTIES OR DAMAGES ARISING FROM THE ACTS OR OMISSIONS OF PROVIDER, PROVIDER'S EMPLOYEES, AGENTS, CONTRACTORS, OR ANYONE UNDER PROVIDER'S CARE, SUPERVISION, CUSTODY, OR CONTROL, IN CONNECTION WITH THIS AGREEMENT. Provider's obligations under this clause shall survive expiration or termination of this Agreement.

11. **Interpretation**. Provider agrees that the normal rules of construction that require that any ambiguities in this Agreement are to be construed against the drafter shall not be employed in the interpretation of this Agreement.

12. **IRS W-9.** In order to receive payment under this Agreement, Provider shall have a current I.R.S. W-9 Form on file with HCDE.

13. **No Agency or Endorsements.** HCDE and Provider are independent contractors and have no power or authority to assume or create any obligation or responsibility on behalf of the other party. This Agreement shall not be construed or deemed an endorsement of a specific company or product. It is the intention of the parties that Provider is independent of HCDE and is not an employee, agent, joint venturer, or partner of HCDE, and nothing in this Agreement shall be interpreted or construed as creating or establishing the relationship of employer and employee, agent, joint venturer or partner, between HCDE and Provider or HCDE and any of Provider's agents. Provider agrees that HCDE has no responsibility for any conduct of any of Provider's employees, agents, representatives, contractors, subcontractors, or anyone under Provider's care, supervision, custody, or control.

14. **Notice.** Any notice provided under the terms of this Agreement by either party to the other shall be in writing and shall be given by hand-delivery or by certified or registered mail, return receipt requested. Notice shall be sufficient if made or addressed as follows:

    HCDE
    Attention: James Colbert, Jr., County School Superintendent
    6300 Irvington Blvd.
    Houston, Texas 77022

    Deskot LLC
    DBA Kool Kids Daycare
    Attention: Shefali Kothari
    602 Fairmont Parkway
    Pasadena, Texas 77504

Notice shall be deemed effective upon receipt. Each party may change the address at which notice may be sent to that party by giving notice of such change to the other party by certified or registered mail, return receipt requested.

15. **Records Retention.** Provider shall maintain its records and accounts in a manner that shall assure a full accounting for all services provided by Provider under this Agreement. These records and accounts shall be retained by Provider and made available for audit by HCDE for a period of not less than two (2) years from the date of completion of the services, receipt of the goods, or the date of the receipt by HCDE of Provider's final invoice or claim for payment in connection with this Agreement, whichever is later. If an audit has been announced, Provider shall retain its records and accounts until such audit has been completed.

16. **Right to Audit.** HCDE, upon written notice, shall have the right to audit all of Provider's records and accounts relating to this Agreement. Records subject to audit shall include, but are not limited to, records which may have a bearing on matters of interest to HCDE in connection with the Agreement and shall be open to inspection and subject to audit and/or reproduction by HCDE or its authorized representative(s) to the extent necessary to adequately permit evaluation and verification of: (a) Provider's compliance with this Agreement and the requirements of the solicitation, (b) compliance with provisions for computing billings, attendance records, and other documents submitted to HCDE, and/or (c) any other matters related to this Agreement.

17. **Safety.** Provider, its subcontractors, and their respective employees shall comply fully with all applicable federal, state, and local safety and health laws, ordinances, rules, and regulations in the performance of services under this Agreement, including, without limitation, those promulgated by HCDE, EHS, or HHS. In case of conflict, the most stringent safety requirements shall govern. Provider shall comply with all other safety guidelines and standards as required by HCDE. Provider shall indemnify and hold HCDE harmless from and against all claims, demands, suits, actions, judgments, fines, penalties, and liability of every kind arising from the breach of Provider's obligations under this provision.

18. **Severability.** In the event that any one or more of the provisions contained in this Agreement shall for any reason be held to be invalid, illegal, or unenforceable in any respect, such invalidity, illegality, or unenforceability shall not affect any other provisions, and the Agreement shall be construed as if such invalid, illegal, or unenforceable provision had never been contained in it.
19. **Subcontractors.** If Provider uses subcontractors in the performance of any part of this Agreement, Provider shall be fully responsible to HCDE for all acts and omissions of the subcontractors just as Provider is responsible for Provider's own acts and omissions. Nothing in this Agreement shall create for the benefit of any such subcontractor any contractual relationship between HCDE and any such subcontractor, nor shall it create any obligation on the part of HCDE to pay or to see to the payment of any moneys due any such subcontractor except as may otherwise be required by law.

20. **Taxes.** HCDE is tax-exempt, and HCDE shall not pay taxes for goods and/or services provided under this Agreement. Provider represents and warrants that it shall pay all taxes or similar amounts resulting from this Agreement, including, without limitation, any federal, state, or local income, sales or excise taxes of Provider or its employees. HCDE shall not be liable for any taxes resulting from this Agreement.

21. **Tax Responsibilities of Provider and Indemnification for Taxes.** Provider and all subcontractor(s) of Provider shall pay all federal, state, and local taxes applicable to their operation and any persons employed by Provider and all subcontractors of Provider. Provider shall require all subcontractors to hold HCDE harmless from any responsibility for taxes, damages, and interest. If applicable, contributions required under federal, state, and/or local laws and regulations and any other costs including, but not limited to, transaction privilege taxes, unemployment compensation insurance, Social Security, and Worker's Compensation, shall be the sole responsibility of Provider.

22. **Third Parties.** Neither this Agreement, nor any provision or term hereof, nor any inclusion by reference shall be construed as being for the benefit of any party not in signatory hereto.

23. **Waiver.** No failure on the part of either party at any time to require the performance by the other party of any term hereof shall be taken or held to be a waiver of such term or in any way affect such party's right to enforce such term, and no waiver on the part of either party of any term hereof shall be taken or held to be a waiver of any other term hereof or the breach thereof. No waiver, alteration, or modification of any of the provisions of this Contract shall be binding unless in writing and signed by duly authorized representatives of the parties hereto.

IN WITNESS HEREOF, HCDE and Provider have executed this Agreement to be effective on the date specified in Article IV, 1. Term, above.

Harris County Department of Education	Kool Kids Daycare
_____	shefali kothari (Jun 1, 2021 14:15 CDT)
James Colbert, Jr. County School Superintendent	Shefali Kothari
	shefali kothari
	Printed Name
	DIRECTOR
	Title
_____	06/01/21
Date	Date

EARLY HEAD START CHILD CARE PARTNERSHIP AGREEMENT
BETWEEN
HARRIS COUNTY DEPARTMENT OF EDUCATION
AND
FELLOWSHIP OF PURPOSE EARLY CHILDHOOD LEARNING CENTER

This Early Head Start Child Care Agreement ("Agreement") is entered into by and between the Harris County Department of Education ("HCDE"), a political subdivision of the State of Texas, having its principal office and place of business at 6300 Irvington Blvd., Houston, Texas 77022 and Fellowship of Purpose Early Childhood Learning Center ("Provider"), having its principal office and place of business at 846 Ashland Blvd., Channelview, Texas, 77530. HCDE and Provider shall be referred to collectively herein as the "Parties".

RECITALS

WHEREAS, HCDE is a recipient of Early Head Start Child Care grant funds;

WHEREAS, Provider submitted a proposal in response to RFP # 20/039YR, the procurement solicitation for Early Head Start Child Care services issued by HCDE;

WHEREAS, Provider's proposal has been accepted and awarded by HCDE;

WHEREAS, HCDE and Provider desire to create a partnership to accomplish the shared objective of increasing access to quality comprehensive early childhood service for low-income families with infants and toddlers in east and northeast Harris County; and

WHEREAS, this Agreement sets forth the respective roles and responsibilities of Provider and HCDE in providing Early Head Start Child Care services for infants and toddlers (0-3 years old) in compliance with Early Head Start Child Care grant requirements and Head Start Performance Standards.

NOW, THEREFORE, in consideration of the mutual covenants and conditions contained in this Agreement and other good and valuable consideration, the receipt and sufficiency of which are hereby acknowledged, HCDE and Provider, intending to be legally bound, and subject to the terms, conditions, and provisions of this Agreement, agree as follows:

ARTICLE 1: MUTUAL RESPONSIBILITIES OF THE PARTIES

1. **Confidentiality.** The Parties agree to secure the confidentiality of all information and records in accordance with applicable federal and state laws, rules, and regulations, including but not limited to, the Health Insurance Portability and Accountability Act (HIPAA) and the Family Educational Rights and Privacy Act (FERPA), as applicable, and HCDE's confidentiality procedures. The Parties understand that HIPAA and FERPA govern the privacy and security of medical and educational records and information and agree to abide by HIPAA and FERPA rules and regulations, as applicable. Provider also acknowledges that HCDE is subject to the Texas Public Information Act, and Provider waives any claim against and releases from liability HCDE, its officers, employees, agents, and attorneys with respect to disclosure of information provided under or in this Agreement or otherwise created, assembled, maintained, or held by Provider and determined by HCDE, the Attorney General of Texas, or a court of law to be subject to disclosure under the Texas Public Information Act.

2. **Early Head Start Child Care Program**. The Parties agree to form an Early Head Start Child Care Partnership to provide Early Head Start Child Care ("EHS-CC") services for up to16 children ages 0-3 years old at Provider's child care facility located at 846 Ashland Blvd., Channelview, Texas, 77530 in compliance with EHS-CC program requirements established by the United States Department of Health and Human Service ("HHS"). The Parties shall mutually assure that the families of all the EHS-CC Partnership children served at Provider's facility shall have access to the full range of EHS-CC services and shall be mutually responsible for assuring continuity in implementing EHS-CC services. The Parties shall work in collaboration to ensure all EHS compliance issues are addressed and met.

3. **Eligibility, Recruitment, Selection, Enrollment and Attendance.** The Parties will work together to ensure all children and families enrolled in the EHS-CC partnership are either income or categorically eligible for Early Head Start Services. The Parties will work together to identify partnership eligible families currently enrolled in Provider's child care program. HCDE will refer partnership eligible families to Provider when appropriate.

4. **Medical Screenings**. HCDE and Provider shall coordinate to provide all required developmental, sensory, behavioral and medical screenings for EHS-CC children within required 45-day timeframe and shall make referrals for follow-up treatment services, as needed.

5. **Reporting.** HCDE and Provider will meet quarterly to review this partnership. Any compliance monitoring issues or professional development needs will be addressed at these meetings. Minutes will be recorded and kept on site at the administrative offices of HCDE and Provider. Any correction plans developed in these meetings will also be recorded and kept on-site, with updates and completion of correction plans recorded in meeting minutes.

6. **Special Services**. HCDE and Provider shall provide special services to children diagnosed with disabilities, including training on inclusion of these children in a full range of activities. HCDE and Provider shall participate in transition meetings and Child Find meetings for enrolled children.

7. **Special Programs and Projects**. HCDE and Provider shall collaborate to plan and provide parent activities including Parent, Family and Community Engagement meetings, programs and projects. HCDE and Provider shall also collaborate to establish community partnerships that will offer resources to children and families.

ARTICLE II: RESPONSIBILITIES OF PROVIDER

1. **Administrative and Financial.** Provider will provide program management information to HCDE on at least a quarterly basis. Provider will timely inform HCDE of subsidy eligibility changes for enrolled partnership families.

2. **Compliance with Laws and EHS Program Requirements.** Provider shall comply with all EHS program requirements, Head Start Program Performance Standards ("HSPPS"), HHS Standards, and Texas Department of Family and Protective Services ("DFPS") Minimum Standards, including but not limited to, all HCDE and EHS child attendance policies and procedures, all HCDE and EHS health and safety practices, and all DFPS Child Care Licensing regulations. Provider shall comply with all federal, state, and local laws, statutes, ordinances, rules, and regulations, including, if applicable, workers' compensation laws, minimum and maximum salary and wage statutes and regulations, prompt payment and licensing laws and regulations. Provider agrees that the certifications and agreements included on the HCDE Vendor Certification Forms, attached hereto as Exhibit A and incorporated by reference in this Agreement for all purposes, are true and correct. For the entire duration of this Agreement, Provider shall maintain all required

licenses, certifications, permits, and any other documentation necessary to perform this Agreement, including a valid DFPS Child Care License. When required or requested by HCDE, Provider shall furnish HCDE with satisfactory proof of Provider's compliance with this provision.

3. **Compliance Monitoring.** Provider will participate in the compliance monitoring and improvement plan system established by HCDE and will allow access to HCDE, EHS, and/or HHS and their respective authorized representatives for classroom and staff observations as well as to all documentation relating to this Agreement.

4. **Criminal History Review.** Prior to commencing any work under this Agreement, Provider must certify that for each covered employee, volunteer or contractor of Provider who will have direct contact with students, Provider has obtained, as required by Texas Education Code Section 22.0834: (a) state criminal history record information from a law enforcement or criminal justice agency or a private entity that is a consumer reporting agency governed by the Fair Credit Reporting Act (15 U.S.C. Section 1681 et seq.) for each covered employee of Provider employed before January 1, 2008; and (b) national criminal history record information for each employee of Provider employed on or after January 1, 2008. Provider must also obtain similar certifications of compliance with Texas Education Code Chapter 22's requirements from any subcontractors. Covered employees with disqualifying criminal history are prohibited from serving at HCDE; Provider and any subcontracting entity may not permit a covered employee to provide services at a child care facility if the employee has been convicted of a felony or misdemeanor offense that would prevent a person from being employed under Tex. Educ. Code § 22.085(a) (i.e., Title 5 felony or an offense requiring registration as a sex offender and victim was under 18 years of age or was enrolled in a public school at the time the offense occurred).

5. **Curriculum and Child Assessment:** Provider will implement an evidence-based early childhood curriculum that is developmentally appropriate for infants and toddlers and conduct ongoing assessment(s) of children to individualize the instruction and learning for each child.

6. **Eligibility, Recruitment, Selection, Enrollment and Attendance.** Provider will provide HCDE with attendance reports by each Tuesday. Provider must promote regular attendance and partner with HCDE EHS to implement strategies to support a monthly average daily attendance rate of a minimum of 85% per student. Provider will work closely with enrolled families and HCDE to successfully complete subsidy applications and subsidy re-determinations. Provider shall comply with the plan developed by HCDE to deliver ongoing supplemental services to EHS children and families. Provider shall also comply with the disabilities service plan developed by HCDE for each EHS enrolled child with a disability.

7. **Facility and Equipment Requirements.** Provider shall provide a child care facility that serves children ages 0–3 years old. Classroom(s) at Provider's child care facility may have a maximum of eight children with a ratio of one teacher per four children, and classroom(s) must accommodate a minimum of 35 square feet per child, not including crib space. Provider's facility shall meet all Head Start Program Performance Standards, EHS Program Standards and all DFPS Child Care Licensing regulations, including requirements for facilities, square footage, health and safety, and appropriate crib and sleep spacing and arrangements. Provider's facility shall include secure space for confidential files to be kept locked on Provider's premises, and Provider shall ensure that all confidential files are kept locked in said secure space on Provider's premises. Provider shall maintain a working computer and email capability for the entire Term of this Agreement. Provider shall maintain and secure any property, including all equipment and materials, provided by HCDE, and all such property shall remain the sole property of HCDE. Provider agrees that upon termination or expiration of the Agreement, Provider shall return all HCDE property, including all equipment and materials provided by HCDE, to HCDE within thirty of days after the effective date of termination or expiration of this Agreement.

8. **Full Day/Full Year Early Head Start Child Care**. Provider shall operate a full-day/full-year EHS program as defined by HCDE and EHS and shall provide comprehensive child development services to all EHS children in its care pursuant to this Agreement and in accordance with the specifications identified in the Early Head Start rules and regulations. Provider shall provide EHS CC services at least ten (10) hours per day and at least 48 weeks per year. Provider shall submit annual service calendars to HCDE annually by June 30th of each year during the Term to enable HCDE to verify that the required weeks of service are provided. Provider shall implement educational services in accordance with EHS and HCDE requirements.

9. **Health and Nutrition.** Provider shall enroll in the United States Department of Agriculture's Child and Adult Care Food Program ("CACFP"), maintain good standing within CACFP, and ensure that children receive two thirds of the required daily nutrition while participating in CACFP. Provider shall provide breakfast, lunch, and afternoon snack to all EHS children, and all meals and snacks served by Provider must meet EHS requirements.

10. **Home Visits; Parent-Teacher Conferences.** Provider shall make, at a minimum, two home visits per year for each EHS child served by Provider pursuant to this Agreement. Provider shall hold two parent-teacher conferences per year with each EHS enrolled family or primary guardian. Provider shall maintain adequate documentation of said home visits and parent-teacher conferences.

11. **Inspection.** Provider shall allow HCDE staff and its authorized representatives, at any time during normal business hours, with or without notice, to inspect Provider's facilities; observe Provider's performance; and observe, evaluate, screen, and interact with EHS children served by Provider pursuant to this Agreement.

12. **Insurance.** Provider is required to maintain General Liability Insurance coverage in an amount of $300,000 per occurrence for negligence and to provide HCDE with copies of certificates of insurance. Certificates of Insurance, name and address of Provider, the limits of liability, the effective dates of each policy, and policy number shall be delivered to HCDE prior to commencement of any work under this Agreement and updated certificates of insurance shall be submitted to HCDE annually. The insurance company insuring Provider shall be licensed in the State of Texas and shall be acceptable to HCDE. Provider shall give HCDE a minimum of ten (10) days' notice prior to any modifications or cancellation of said policies of insurance. Provider shall require all subcontractors performing any work under or relating to this Agreement to maintain coverage as specified herein. Upon request, certified copies of original insurance policies shall be furnished to HCDE. HCDE reserves the right to require additional insurance should HCDE deem additional insurance necessary, in HCDE's sole discretion.

13. **Parent and Community Engagement.** Provider will work closely with HCDE to ensure EHS parents are engaged and included in the full range of child development and family support services that are available and appropriate for each family. This will include a parent advisory committee with representation from partnership parents as well as members of the community, as appropriate. Provider will engage parents and the community to obtain non-federal shares that are reasonable and necessary for the accomplishment of EHS program objectives.

14. **Reporting and Recordkeeping.** For all EHS children served by Provider pursuant to this Agreement**,** Provider shall maintain up-to-date records of children's attendance, menus, medical conditions (including appropriate consent forms) and all other items required by HCDE, HHS, DFPS Child Care Licensing, CACFP, and any governmental authority or applicable funding agency. Provider shall maintain daily performance and attendance reports, signature sheets and other documents required by HCDE and shall submit such reports to the HCDE Accounts Payable Department on a semi-monthly basis no later than the 1st and 5th business day after the due date. Provider shall maintain annual service calendars and shall submit such service calendars to HCDE annually by June 30th of each year during the Term to enable HCDE to verify that the required weeks of service are provided.

15. **Solicitation of Parental Contributions Prohibited.** Provider shall not require or ask EHS parents to supply any items, including diapers, food, cash, and/or reimbursements for EHS children in Provider's care.

16. **Teaching Staff Credentials; Teacher-Child Ratio; Group Size.** Provider shall hire and employ qualified teachers and ensure all teaching staff attend all classes and complete all requirements necessary to obtain a Child Development Associate ("CDA") credential for Infant and Toddler Caregivers within twelve months from beginning services. The Lead Teacher in each EHS partnership classroom must have a currently active CDA credential for Infant and Toddler Caregivers or an equivalent credential that addresses comparable competencies. Provider shall maintain a teacher-child ratio of one teacher for every four children. No more than eight children will be placed in any one classroom in which EHS partnership children will be enrolled. Any substitute teachers hired and employed by Provider shall meet all requirements detailed herein.

17. **Training.** Provider will work with HCDE to develop professional development plans for all teachers working with EHS children, and to ensure access to professional development experiences that will foster the skills necessary to develop consistent, stable and supportive relationships with very young children, including trainings focused on increased knowledge of infant and toddler development, safety issues in infant and toddler care (e.g., reducing the risk of Sudden Infant Death Syndrome) and methods for communicating effectively with infants and toddlers, their parents and other staff members. Provider and Provider's staff shall participate in required orientation, ongoing training, and professional development as deemed necessary by HCDE and/or EHS.

18. **Performance.** Provider agrees to use best efforts to provide the service(s) subject to this Agreement. Provider shall employ only orderly and competent workers, skilled in the performance of the services which shall be performed under this Agreement. Provider, its employees, subcontractors, and subcontractor's employees may not use or possess any firearms, alcoholic or other intoxicating beverages, illegal drugs or controlled substances while on the job or on HCDE's property, nor may such workers by intoxicated or under the influence of alcohol or drugs on HCDE's property.

19. **Right to Use Name.** Provider hereby grants HCDE a non-exclusive right to use any of Provider's names, trademarks or logos, and copyrighted materials and to publish such.

ARTICLE III: RESPONSIBILITES OF HCDE

1. **Administrative and Financial.** HCDE is responsible for ensuring that all administrative and financial management requirements of the EHS-CC grant are met. HCDE will provide financial and program management information to Provider on at least a quarterly basis and will work closely with Provider to establish a partnership budget.

2. **Assistance to Provider.** HCDE shall assist Provider in obtaining an EHS-CC curriculum that is evidence-based and developmentally appropriate for infants and toddlers; completing referrals for community agency assistance for EHS-CC families that need help or who are in crisis, assisting all enrolled EHS-CC families in attaining comprehensive services, including physical, mental and oral health, education, nutrition, and parent engagement services; and assisting Provider's teachers in coordinating developmental, sensory, and behavioral screening and assistance with provision of follow-up services and assessments as mandated in the Head Start Performance Standards.

3. **Compliance Monitoring**. HCDE shall incorporate Provider into an EHS-CC compliance monitoring and improvement plan system.

4. **Early Head Start Plan**. HCDE shall be responsible for determining eligibility, recruitment, placement, and follow-up for EHS children. HCDE shall provide a plan to deliver ongoing supplemental services to EHS children and families. HCDE shall implement a recruitment plan and selection criteria to ensure the program enrolls children most in need in the community, namely: (1) children with disabilities, (2) families that receive child care subsidies, and (3) families eligible for public assistance.

5. **Disability Plans.** HCDE shall develop a disabilities service plan for each EHS enrolled child with a disability.

6. **Payment**. HCDE shall pay Provider the rate for the categories indicated in the chart below per day for each EHS child enrolled in Provider's EHS Child Care program, as evidenced by the attendance and enrollment records provided by Provider under this Agreement and verified, if necessary, by HCDE. The amount not to exceed **$107,000.00**.

Age of EHS child	Subsidized	Not subsidized
Infant (0-17 months)	$ 18.00	$ 35.00
Toddler (18-35 months)	$ 15.00	$ 28.00

All subsidy status changes must be reported immediately to HCDE. The Provider has 10 business days to inform the Assistant Director of Early Head Start Child Care Partnerships (ADEHSCCP) in writing/email of student's status change. If status change is not reported by the 10th workday, invoice adjustments will not be made. Overpayments will be recouped via reduction in future payments. HCDE shall enroll, pay the initial assessment fee(s), and monitor progress of Provider's teachers to take Infant-Toddler Child Development Associate Credential classes.

In accordance with Texas Government Code § 2251.021, payments are due to Provider within forty-five (45) days after the later of the following: (1) the date the performance of the service under the Agreement is completed; or (2) the date HCDE receives an invoice for the service. Provider agrees to pay any subcontractors, if any, the appropriate share of the payment received from HCDE not later than the tenth (10th) day after the date Provider receives the payment from HCDE. The exceptions to payments made by HCDE and/or Provider listed in Texas Government Code § 2251.002 shall apply to this Agreement.

7. **Reimbursements.** HCDE may reimburse Provider for the costs of expenses incurred by Provider in the course of gaining and/or maintaining compliance with EHS-CC program requirements and/or increasing the quality of Provider's EHS Child Care program. In order to receive reimbursement from HCDE, Provider must (1) obtain written approval of the expense from an authorized HCDE representative prior to Provider incurring the expense and (2) submit documentation of the expense (i.e., receipt, invoice, etc.) to HCDE. HCDE, in its sole discretion, may approve or disapprove Provider's request(s) for reimbursements under this Section.

8. **Training.** HCDE shall provide training to Provider prior to participation in the EHS Child Care program. HCDE shall provide Provider's EHS teachers with ongoing training, professional development plans, coaching, and mentoring, including providing technical assistance and training to Provider's teachers throughout the CDA credentialing process. Professional development plans will emphasize continuity of care and relational learning that supports EHS children and their families and fosters school readiness.

ARTICLE IV: TERM AND TERMINATION

1. **Term**. This Agreement is effective from September 1, 2021 through August 31, 2022. The Parties may renew this Agreement by written agreement for up to four (4) additional terms of no more than one (1) year increments. All services must be completed during the effective dates of the Agreement.

2. **Termination of Contract.** This Agreement shall remain in effect until (1) the Agreement expires by its terms or (2) the Agreement is terminated by mutual agreement of HCDE and Provider. In the event of a breach or default of the Agreement and/or the procurement solicitation by Provider, HCDE reserves the right to enforce the performance of the Agreement and/or the procurement solicitation in any manner prescribed by law or deemed to be in the best interest of HCDE. HCDE further reserves the right to terminate the Agreement immediately in the event Provider fails to: (1) meet schedules, deadlines, and/or delivery dates within the time specified in this Agreement, the procurement solicitation, and/or set by HCDE; (2) comply with EHS program requirements, HSPPS, HHS Standards, or DFPS Minimum Standards; (3) maintain all required licenses, certifications, permits, or other required documentation; or (4) otherwise perform in accordance with this Agreement and/or the procurement solicitation. HCDE also reserves the right to terminate the Agreement immediately, with written notice to Provider, if HCDE believes, in its sole discretion, that it is in the best interest of HCDE to do so. Provider agrees that HCDE shall not be liable for damages in the event that HCDE declares Provider to be in default or breach of this Agreement and/or the procurement solicitation. Provider further agrees that upon termination of the Agreement for any reason, Provider shall, in good faith and with reasonable cooperation, aid in the transition to any new arrangement and/or Provider.

ARTICLE V: GENERAL PROVISIONS

1. **Amendment.** No amendment of this Agreement shall be permitted unless first approved in writing by HCDE, and no such amendments shall have any effect unless and until a written amendment to this Agreement is executed by HCDE's Superintendent or its Assistant Superintendent for Business Services (or their designees) after any necessary approvals have been obtained from the HCDE Board of Trustees.

2. **Assignment of Agreement.** Provider may not assign this Agreement or any of its rights, duties, or obligations hereunder without the prior written approval of HCDE. Any attempted assignment of this Agreement by Provider shall be null and void. Any obligation, responsibility, or requirement imposed on Provider or HCDE property provided to Provider under this Agreement may not be transferred, assigned, subcontracted, mortgaged, pledged, or otherwise disposed of or encumbered in any way by Provider without the prior written approval of HCDE. Provider is required to notify HCDE when any material change in operations occurs, including but not limited to, changes to or revocation of required licenses, certifications, permits, or other documentation necessary to perform this Agreement; bankruptcy; material changes in financial condition; change of ownership; and the like, within three (3) business days of such change.

3. **Captions.** The captions herein are for convenience and identification purposes only, are not an integral part hereof, and are not to be considered in the interpretation of any part hereof.

4. **Entire Agreement.** This Agreement, the procurement solicitation issued by HCDE, and Provider's proposal submitted in response to HCDE's procurement solicitation (RFP # 20/039YR), and the attached and incorporated addendum or exhibits, including, but not limited to Exhibit A, contain the entire agreement of the parties relative to the purpose(s) of the Agreement and supersede any other representations, agreements, arrangements, negotiations, or understanding, oral or written, between the parties to this Agreement. In the event of a conflict between this Agreement and the procurement solicitation issued by HCDE or Provider's proposal submitted in response to HCDE's procurement solicitation, this Agreement shall control. In the event of a conflict between the procurement solicitation issued by HCDE and Provider's proposal submitted in response to HCDE's procurement solicitation, HCDE's procurement solicitation shall control. This Agreement supersedes any conflicting terms and conditions on any purchase or work orders, invoices, checks, order acknowledgements, forms, or similar documents relating hereto and which may be issued by Provider after the Effective Date of this Agreement.

5. **Equal Opportunity.** It is the policy of HCDE not to discriminate on the basis of race, color, National origin, gender, limited English proficiency or handicapping conditions in its programs. Provider agrees not to discriminate against any employee or applicant for employment to be employed in the performance of this Agreement, with respect to hire, tenure, terms, conditions and privileges of employment, or a matter directly or indirectly related to employment, because of age (except where based on a bona fide occupational qualification), sex (except where based on a bona fide occupational qualification) or race, color, religion, national origin, or ancestry. Provider further agrees that every subcontract entered into for the performance of this Agreement shall contain a provision requiring non-discrimination in employment herein specified, binding upon each subcontractor. Breach of this covenant may be regarded as a material breach of the Agreement.

6. **Force Majeure.** Neither HCDE or Provider shall be deemed to have breached any provision of this Agreement as a result of any delay, failure in performance, or interruption of service resulting directly or indirectly from acts of God, network failures, acts of civil or military authorities, civil disturbances, wars, energy crises, fires, transportation contingencies, interruptions in third-party telecommunications or Internet equipment or service, other catastrophes, or any other occurrences which are reasonably beyond such party's control. The parties to this Agreement are required to use due caution and preventive measures to protect against the effects of force majeure, and the burden of proving that a force majeure event has occurred shall rest on the party seeking relief under this provision. The party seeking relief due to force majeure is required to promptly notify the other party in writing, citing the details of the force majeure event and relief sought, and shall resume performance immediately after the obstacles to performance caused by a force majeure event have been removed, provided the Agreement has not been terminated. Delay or failure of performance, by either party to this Agreement, caused solely by a force majeure event, shall be excused for the period of delay caused solely by the force majeure event. Neither party shall have any claim for damages against the other resulting from delays caused solely by force majeure. Notwithstanding any other provision of this Agreement, in the event the Provider's performance of its obligations under this Agreement is delayed or stopped by a force majeure event, HCDE shall have the option to terminate this Agreement. This section shall not be interpreted as to limit or otherwise modify any of HCDE's contractual, legal, or equitable rights.

7. **Non-Appropriation.** Notwithstanding any other provision of this Agreement or obligation imposed on HCDE by this Agreement, HCDE shall have the right to terminate this Agreement without default or liability to Provider resulting from such termination, effective as of the end of any fiscal year of HCDE or of HCDE's Early Head Start program, if it is determined by HCDE, in HCDE's sole discretion, that there are insufficient funds to extend this Agreement, in accordance with Texas Local Government Code 271.903 concerning non-appropriation of funds for multi-year contracts. HCDE anticipates it will receive Early Head Start grant funds from the United States Department of Health and Human Services in an amount equal to the cost of services to be provided under this Agreement. Provider further acknowledges that federal funds will be used to make all payments and pay for all of HCDE's obligations under this Agreement and that this Agreement is subject to appropriation and approval of an Early Head Start Grant by the United States federal government for the specific purpose of providing Early Head Start services in east and northeast Harris County. Notwithstanding anything to the contrary in this Agreement, this Agreement is contingent on HCDE receiving such funds. If HCDE does not receive sufficient funding to operate the Early Head Start program, HCDE may terminate this Agreement or reduce the scope of services provided under this Agreement, in HCDE's sole discretion, without penalty or further obligation to Provider, at any time upon written notice to Provider.

8. **Governing Law and Venue.** The laws of the State of Texas, without regard to its provisions on conflicts of laws, govern this Agreement. Any dispute under this Agreement must be brought in the state and federal courts located in Houston, Harris County, Texas, and the parties hereby submit to the exclusive jurisdiction of said courts.

9. **HCDE Property.** In the event of loss, damage, or destruction of any property owned by or loaned by HCDE that is caused by Provider or Provider's representative, agent, employee, contractor, or anyone under Provider's care, supervision, custody, and/or control, Provider shall indemnify HCDE and pay to HCDE the full value of or the full cost of repair or replacement of such property, whichever is greater, within thirty (30) days of Provider's receipt of written notice of HCDE's determination of the amount due. If Provider fails to make timely payment, HCDE may obtain such money from Provider by any means permitted by law, including, without limitation, offset or counterclaim against any money otherwise due to Provider by HCDE.

10. **Indemnification.** PROVIDER SHALL INDEMNIFY AND HOLD HCDE HARMLESS FROM ALL CLAIMS, LIABILITIES, COSTS, SUITS OF LAW OR IN EQUITY, EXPENSES, ATTORNEYS' FEES, FINES, PENALTIES OR DAMAGES ARISING FROM THE ACTS OR OMISSIONS OF PROVIDER, PROVIDER'S EMPLOYEES, AGENTS, CONTRACTORS, OR ANYONE UNDER PROVIDER'S CARE, SUPERVISION, CUSTODY, OR CONTROL, IN CONNECTION WITH THIS AGREEMENT. Provider's obligations under this clause shall survive expiration or termination of this Agreement.

11. **Interpretation**. Provider agrees that the normal rules of construction that require that any ambiguities in this Agreement are to be construed against the drafter shall not be employed in the interpretation of this Agreement.

12. **IRS W-9.** In order to receive payment under this Agreement, Provider shall have a current I.R.S. W-9 Form on file with HCDE.

13. **No Agency or Endorsements.** HCDE and Provider are independent contractors and have no power or authority to assume or create any obligation or responsibility on behalf of the other party. This Agreement shall not be construed or deemed an endorsement of a specific company or product. It is the intention of the parties that Provider is independent of HCDE and is not an employee, agent, joint venturer, or partner of HCDE, and nothing in this Agreement shall be interpreted or construed as creating or establishing the relationship of employer and employee, agent, joint venturer or partner, between HCDE and Provider or HCDE and any of Provider's agents. Provider agrees that HCDE has no responsibility for any conduct of any of Provider's employees, agents, representatives, contractors, subcontractors, or anyone under Provider's care, supervision, custody, or control.

14. **Notice.** Any notice provided under the terms of this Agreement by either party to the other shall be in writing and shall be given by hand-delivery or by certified or registered mail, return receipt requested. Notice shall be sufficient if made or addressed as follows:

    HCDE
    Attention: James Colbert, Jr., County School Superintendent
    6300 Irvington Blvd.
    Houston, Texas 77022

    Fellowship of Purpose Early Childhood Learning Center
    Attention: Marcella Murray
    846 Ashland Boulevard
    Channelview, Texas 77530

    Notice shall be deemed effective upon receipt. Each party may change the address at which notice may be sent to that party by giving notice of such change to the other party by certified or registered mail, return receipt requested.

15. **Records Retention.** Provider shall maintain its records and accounts in a manner that shall assure a full accounting for all services provided by Provider under this Agreement. These records and accounts shall be retained by Provider and made available for audit by HCDE for a period of not less than two (2) years from the date of completion of the services, receipt of the goods, or the date of the receipt by HCDE of Provider's final invoice or claim for payment in connection with this Agreement, whichever is later. If an audit has been announced, Provider shall retain its records and accounts until such audit has been completed.

16. **Right to Audit.** HCDE, upon written notice, shall have the right to audit all of Provider's records and accounts relating to this Agreement. Records subject to audit shall include, but are not limited to, records which may have a bearing on matters of interest to HCDE in connection with the Agreement and shall be open to inspection and subject to audit and/or reproduction by HCDE or its authorized representative(s) to the extent necessary to adequately permit evaluation and verification of: (a) Provider's compliance with this Agreement and the requirements of the solicitation, (b) compliance with provisions for computing billings, attendance records, and other documents submitted to HCDE, and/or (c) any other matters related to this Agreement.

17. **Safety.** Provider, its subcontractors, and their respective employees shall comply fully with all applicable federal, state, and local safety and health laws, ordinances, rules, and regulations in the performance of services under this Agreement, including, without limitation, those promulgated by HCDE, EHS, or HHS. In case of conflict, the most stringent safety requirements shall govern. Provider shall comply with all other safety guidelines and standards as required by HCDE. Provider shall indemnify and hold HCDE harmless from and against all claims, demands, suits, actions, judgments, fines, penalties, and liability of every kind arising from the breach of Provider's obligations under this provision.

18. **Severability.** In the event that any one or more of the provisions contained in this Agreement shall for any reason be held to be invalid, illegal, or unenforceable in any respect, such invalidity, illegality, or unenforceability shall not affect any other provisions, and the Agreement shall be construed as if such invalid, illegal, or unenforceable provision had never been contained in it.
19. **Subcontractors.** If Provider uses subcontractors in the performance of any part of this Agreement, Provider shall be fully responsible to HCDE for all acts and omissions of the subcontractors just as Provider is responsible for Provider's own acts and omissions. Nothing in this Agreement shall create for the benefit of any such subcontractor any contractual relationship between HCDE and any such subcontractor, nor shall it create any obligation on the part of HCDE to pay or to see to the payment of any moneys due any such subcontractor except as may otherwise be required by law.

20. **Taxes.** HCDE is tax-exempt, and HCDE shall not pay taxes for goods and/or services provided under this Agreement. Provider represents and warrants that it shall pay all taxes or similar amounts resulting from this Agreement, including, without limitation, any federal, state, or local income, sales or excise taxes of Provider or its employees. HCDE shall not be liable for any taxes resulting from this Agreement.

21. **Tax Responsibilities of Provider and Indemnification for Taxes.** Provider and all subcontractor(s) of Provider shall pay all federal, state, and local taxes applicable to their operation and any persons employed by Provider and all subcontractors of Provider. Provider shall require all subcontractors to hold HCDE harmless from any responsibility for taxes, damages, and interest. If applicable, contributions required under federal, state, and/or local laws and regulations and any other costs including, but not limited to, transaction privilege taxes, unemployment compensation insurance, Social Security, and Worker's Compensation, shall be the sole responsibility of Provider.

22. **Third Parties.** Neither this Agreement, nor any provision or term hereof, nor any inclusion by reference shall be construed as being for the benefit of any party not in signatory hereto.

23. **Waiver.** No failure on the part of either party at any time to require the performance by the other party of any term hereof shall be taken or held to be a waiver of such term or in any way affect such party's right to enforce such term, and no waiver on the part of either party of any term hereof shall be taken or held to be a waiver of any other term hereof or the breach thereof. No waiver, alteration, or modification of any of the provisions of this Contract shall be binding unless in writing and signed by duly authorized representatives of the parties hereto.

IN WITNESS HEREOF, HCDE and Provider have executed this Agreement to be effective on the date specified in Article IV, 1. Term, above.

Harris County Department of Education	Fellowship of Purpose Early Childhood Learning Center
	Marcella Murray Marcella Murray (Jun 1, 2021 10:47 CDT)
James Colbert, Jr. County School Superintendent	Marcella Murray
	Marcella Murray
	Printed Name
	Marcella Murray- Owner
	Title
	06/01/2021
Date	Date

EARLY HEAD START CHILD CARE PARTNERSHIP AGREEMENT
BETWEEN
HARRIS COUNTY DEPARTMENT OF EDUCATION
JOHN G. JONES LEARNING CENTER

This Early Head Start Child Care Agreement ("Agreement") is entered into by and between the Harris County Department of Education ("HCDE"), a political subdivision of the State of Texas, having its principal office and place of business at 6300 Irvington Blvd., Houston, Texas 77022 and John G. Jones Learning Center ("Provider"), having its principal office and place of business at 12406 Crosby Lynchburg Road, Crosby, Texas 77532. HCDE and Provider shall be referred to collectively herein as the "Parties".

RECITALS

WHEREAS, HCDE is a recipient of Early Head Start Child Care grant funds;

WHEREAS, Provider submitted a proposal in response to RFP #20/039YR the procurement solicitation for Early Head Start Child Care services issued by HCDE;

WHEREAS, Provider's proposal has been accepted and awarded by HCDE;

WHEREAS, HCDE and Provider desire to create a partnership to accomplish the shared objective of increasing access to quality comprehensive early childhood service for low-income families with infants and toddlers in east and northeast Harris County; and

WHEREAS, this Agreement sets forth the respective roles and responsibilities of Provider and HCDE in providing Early Head Start Child Care services for infants and toddlers (0-3 years old) in compliance with Early Head Start Child Care grant requirements and Head Start Performance Standards.

NOW, THEREFORE, in consideration of the mutual covenants and conditions contained in this Agreement and other good and valuable consideration, the receipt and sufficiency of which are hereby acknowledged, HCDE and Provider, intending to be legally bound, and subject to the terms, conditions, and provisions of this Agreement, agree as follows:

ARTICLE 1: MUTUAL RESPONSIBILITIES OF THE PARTIES

1. **Confidentiality.** The Parties agree to secure the confidentiality of all information and records in accordance with applicable federal and state laws, rules, and regulations, including but not limited to, the Health Insurance Portability and Accountability Act (HIPAA) and the Family Educational Rights and Privacy Act (FERPA), as applicable, and HCDE's confidentiality procedures. The Parties understand that HIPAA and FERPA govern the privacy and security of medical and educational records and information and agree to abide by HIPAA and FERPA rules and regulations, as applicable. Provider also acknowledges that HCDE is subject to the Texas Public Information Act, and Provider waives any claim against and releases from liability HCDE, its officers, employees, agents, and attorneys with respect to disclosure of information provided under or in this Agreement or otherwise created, assembled, maintained, or held by Provider and determined by HCDE, the Attorney General of Texas, or a court of law to be subject to disclosure under the Texas Public Information Act.

2. **Early Head Start Child Care Program**. The Parties agree to form an Early Head Start Child Care Partnership to provide Early Head Start Child Care ("EHS-CC") services for up to 12 children ages 0-3 years old at Provider's child care facility located at 12406 Crosby Lynchburg Road, Crosby, Texas 77532

in compliance with EHS-CC program requirements established by the United States Department of Health and Human Service ("HHS"). The Parties shall mutually assure that the families of all the EHS-CC Partnership children served at Provider's facility shall have access to the full range of EHS-CC services and shall be mutually responsible for assuring continuity in implementing EHS-CC services. The Parties shall work in collaboration to ensure all EHS compliance issues are addressed and met.

3. **Eligibility, Recruitment, Selection, Enrollment and Attendance.** The Parties will work together to ensure all children and families enrolled in the EHS-CC partnership are either income or categorically eligible for Early Head Start Services. The Parties will work together to identify partnership eligible families currently enrolled in Provider's child care program. HCDE will refer partnership eligible families to Provider when appropriate.

4. **Medical Screenings**. HCDE and Provider shall coordinate to provide all required developmental, sensory, behavioral and medical screenings for EHS-CC children within required 45-day timeframe and shall make referrals for follow-up treatment services, as needed.

5. **Reporting.** HCDE and Provider will meet quarterly to review this partnership. Any compliance monitoring issues or professional development needs will be addressed at these meetings. Minutes will be recorded and kept on site at the administrative offices of HCDE and Provider. Any correction plans developed in these meetings will also be recorded and kept on-site, with updates and completion of correction plans recorded in meeting minutes.

6. **Special Services**. HCDE and Provider shall provide special services to children diagnosed with disabilities, including training on inclusion of these children in a full range of activities. HCDE and Provider shall participate in transition meetings and Child Find meetings for enrolled children.

7. **Special Programs and Projects**. HCDE and Provider shall collaborate to plan and provide parent activities including Parent, Family and Community Engagement meetings, programs and projects. HCDE and Provider shall also collaborate to establish community partnerships that will offer resources to children and families.

ARTICLE II: RESPONSIBILITIES OF PROVIDER

1. **Administrative and Financial.** Provider will provide program management information to HCDE on at least a quarterly basis. Provider will timely inform HCDE of subsidy eligibility changes for enrolled partnership families.

2. **Compliance with Laws and EHS Program Requirements.** Provider shall comply with all EHS program requirements, Head Start Program Performance Standards ("HSPPS"), HHS Standards, and Texas Department of Family and Protective Services ("DFPS") Minimum Standards, including but not limited to, all HCDE and EHS child attendance policies and procedures, all HCDE and EHS health and safety practices, and all DFPS Child Care Licensing regulations. Provider shall comply with all federal, state, and local laws, statutes, ordinances, rules, and regulations, including, if applicable, workers' compensation laws, minimum and maximum salary and wage statutes and regulations, prompt payment and licensing laws and regulations. Provider agrees that the certifications and agreements included on the HCDE Vendor Certification Forms, attached hereto as Exhibit A and incorporated by reference in this Agreement for all purposes, are true and correct. For the entire duration of this Agreement, Provider shall maintain all required licenses, certifications, permits, and any other documentation necessary to perform this Agreement, including a valid DFPS Child Care License. When required or requested by HCDE, Provider shall furnish HCDE with satisfactory proof of Provider's compliance with this provision.

3. **Compliance Monitoring.** Provider will participate in the compliance monitoring and improvement plan system established by HCDE and will allow access to HCDE, EHS, and/or HHS and their respective authorized representatives for classroom and staff observations as well as to all documentation relating to this Agreement.

4. **Criminal History Review.** Prior to commencing any work under this Agreement, Provider must certify that for each covered employee, volunteer or contractor of Provider who will have direct contact with students, Provider has obtained, as required by Texas Education Code Section 22.0834: (a) state criminal history record information from a law enforcement or criminal justice agency or a private entity that is a consumer reporting agency governed by the Fair Credit Reporting Act (15 U.S.C. Section 1681 et seq.) for each covered employee of Provider employed before January 1, 2008; and (b) national criminal history record information for each employee of Provider employed on or after January 1, 2008. Provider must also obtain similar certifications of compliance with Texas Education Code Chapter 22's requirements from any subcontractors. Covered employees with disqualifying criminal history are prohibited from serving at HCDE; Provider and any subcontracting entity may not permit a covered employee to provide services at a child care facility if the employee has been convicted of a felony or misdemeanor offense that would prevent a person from being employed under Tex. Educ. Code § 22.085(a) (i.e., Title 5 felony or an offense requiring registration as a sex offender and victim was under 18 years of age or was enrolled in a public school at the time the offense occurred).

5. **Curriculum and Child Assessment:** Provider will implement an evidence-based early childhood curriculum that is developmentally appropriate for infants and toddlers and conduct ongoing assessment(s) of children to individualize the instruction and learning for each child.

6. **Eligibility, Recruitment, Selection, Enrollment and Attendance.** Provider will provide HCDE with attendance reports by each Tuesday. Provider must promote regular attendance and partner with HCDE EHS to implement strategies to support a monthly average daily attendance rate of a minimum of 85% per student. Provider will work closely with enrolled families and HCDE to successfully complete subsidy applications and subsidy re-determinations. Provider shall comply with the plan developed by HCDE to deliver ongoing supplemental services to EHS children and families. Provider shall also comply with the disabilities service plan developed by HCDE for each EHS enrolled child with a disability.

7. **Facility and Equipment Requirements.** Provider shall provide a child care facility that serves children ages 0–3 years old. Classroom(s) at Provider's child care facility may have a maximum of eight children with a ratio of one teacher per four children, and classroom(s) must accommodate a minimum of 35 square feet per child, not including crib space. Provider's facility shall meet all Head Start Program Performance Standards, EHS Program Standards and all DFPS Child Care Licensing regulations, including requirements for facilities, square footage, health and safety, and appropriate crib and sleep spacing and arrangements. Provider's facility shall include secure space for confidential files to be kept locked on Provider's premises, and Provider shall ensure that all confidential files are kept locked in said secure space on Provider's premises. Provider shall maintain a working computer and email capability for the entire Term of this Agreement. Provider shall maintain and secure any property, including all equipment and materials, provided by HCDE, and all such property shall remain the sole property of HCDE. Provider agrees that upon termination or expiration of the Agreement, Provider shall return all HCDE property, including all equipment and materials provided by HCDE, to HCDE within thirty of days after the effective date of termination or expiration of this Agreement.

8. **Full Day/Full Year Early Head Start Child Care**. Provider shall operate a full-day/full-year EHS program as defined by HCDE and EHS and shall provide comprehensive child development services to all EHS children in its care pursuant to this Agreement and in accordance with the specifications identified in

the Early Head Start rules and regulations. Provider shall provide EHS CC services at least ten (10) hours per day and at least 48 weeks per year. Provider shall submit annual service calendars to HCDE annually by June 30th of each year during the Term to enable HCDE to verify that the required weeks of service are provided. Provider shall implement educational services in accordance with EHS and HCDE requirements.

9. **Health and Nutrition.** Provider shall enroll in the United States Department of Agriculture's Child and Adult Care Food Program ("CACFP"), maintain good standing within CACFP, and ensure that children receive two thirds of the required daily nutrition while participating in CACFP. Provider shall provide breakfast, lunch, and afternoon snack to all EHS children, and all meals and snacks served by Provider must meet EHS requirements.

10. **Home Visits; Parent-Teacher Conferences.** Provider shall make, at a minimum, two home visits per year for each EHS child served by Provider pursuant to this Agreement. Provider shall hold two parent-teacher conferences per year with each EHS enrolled family or primary guardian. Provider shall maintain adequate documentation of said home visits and parent-teacher conferences.

11. **Inspection.** Provider shall allow HCDE staff and its authorized representatives, at any time during normal business hours, with or without notice, to inspect Provider's facilities; observe Provider's performance; and observe, evaluate, screen, and interact with EHS children served by Provider pursuant to this Agreement.

12. **Insurance.** Provider is required to maintain General Liability Insurance coverage in an amount of $300,000 per occurrence for negligence and to provide HCDE with copies of certificates of insurance. Certificates of Insurance, name and address of Provider, the limits of liability, the effective dates of each policy, and policy number shall be delivered to HCDE prior to commencement of any work under this Agreement and updated certificates of insurance shall be submitted to HCDE annually. The insurance company insuring Provider shall be licensed in the State of Texas and shall be acceptable to HCDE. Provider shall give HCDE a minimum of ten (10) days' notice prior to any modifications or cancellation of said policies of insurance. Provider shall require all subcontractors performing any work under or relating to this Agreement to maintain coverage as specified herein. Upon request, certified copies of original insurance policies shall be furnished to HCDE. HCDE reserves the right to require additional insurance should HCDE deem additional insurance necessary, in HCDE's sole discretion.

13. **Parent and Community Engagement.** Provider will work closely with HCDE to ensure EHS parents are engaged and included in the full range of child development and family support services that are available and appropriate for each family. This will include a parent advisory committee with representation from partnership parents as well as members of the community, as appropriate. Provider will engage parents and the community to obtain non-federal shares that are reasonable and necessary for the accomplishment of EHS program objectives.

14. **Reporting and Recordkeeping.** For all EHS children served by Provider pursuant to this Agreement**,** Provider shall maintain up-to-date records of children's attendance, menus, medical conditions (including appropriate consent forms) and all other items required by HCDE, HHS, DFPS Child Care Licensing, CACFP, and any governmental authority or applicable funding agency. Provider shall maintain daily performance and attendance reports, signature sheets and other documents required by HCDE and shall submit such reports to the HCDE Accounts Payable Department on a semi-monthly basis no later than the 1st and 5th business day after the due date. Provider shall maintain annual service calendars and shall submit such service calendars to HCDE annually by June 30th of each year during the Term to enable HCDE to verify that the required weeks of service are provided.

15. **Solicitation of Parental Contributions Prohibited.** Provider shall not require or ask EHS parents to supply any items, including diapers, food, cash, and/or reimbursements for EHS children in Provider's care.

16. **Teaching Staff Credentials; Teacher-Child Ratio; Group Size.** Provider shall hire and employ qualified teachers and ensure all teaching staff attend all classes and complete all requirements necessary to obtain a Child Development Associate ("CDA") credential for Infant and Toddler Caregivers within twelve months from beginning services. The Lead Teacher in each EHS partnership classroom must have a currently active CDA credential for Infant and Toddler Caregivers or an equivalent credential that addresses comparable competencies. Provider shall maintain a teacher-child ratio of one teacher for every four children. No more than eight children will be placed in any one classroom in which EHS partnership children will be enrolled. Any substitute teachers hired and employed by Provider shall meet all requirements detailed herein.

17. **Training.** Provider will work with HCDE to develop professional development plans for all teachers working with EHS children, and to ensure access to professional development experiences that will foster the skills necessary to develop consistent, stable and supportive relationships with very young children, including trainings focused on increased knowledge of infant and toddler development, safety issues in infant and toddler care (e.g., reducing the risk of Sudden Infant Death Syndrome) and methods for communicating effectively with infants and toddlers, their parents and other staff members. Provider and Provider's staff shall participate in required orientation, ongoing training, and professional development as deemed necessary by HCDE and/or EHS.

18. **Performance.** Provider agrees to use best efforts to provide the service(s) subject to this Agreement. Provider shall employ only orderly and competent workers, skilled in the performance of the services which shall be performed under this Agreement. Provider, its employees, subcontractors, and subcontractor's employees may not use or possess any firearms, alcoholic or other intoxicating beverages, illegal drugs or controlled substances while on the job or on HCDE's property, nor may such workers by intoxicated or under the influence of alcohol or drugs on HCDE's property.

19. **Right to Use Name.** Provider hereby grants HCDE a non-exclusive right to use any of Provider's names, trademarks or logos, and copyrighted materials and to publish such.

ARTICLE III: RESPONSIBILITES OF HCDE

1. **Administrative and Financial.** HCDE is responsible for ensuring that all administrative and financial management requirements of the EHS-CC grant are met. HCDE will provide financial and program management information to Provider on at least a quarterly basis and will work closely with Provider to establish a partnership budget.

2. **Assistance to Provider.** HCDE shall assist Provider in obtaining an EHS-CC curriculum that is evidence-based and developmentally appropriate for infants and toddlers; completing referrals for community agency assistance for EHS-CC families that need help or who are in crisis, assisting all enrolled EHS-CC families in attaining comprehensive services, including physical, mental and oral health, education, nutrition, and parent engagement services; and assisting Provider's teachers in coordinating developmental, sensory, and behavioral screening and assistance with provision of follow-up services and assessments as mandated in the Head Start Performance Standards.

3. **Compliance Monitoring**. HCDE shall incorporate Provider into an EHS-CC compliance monitoring and improvement plan system.

4. **Early Head Start Plan**. HCDE shall be responsible for determining eligibility, recruitment, placement, and follow-up for EHS children. HCDE shall provide a plan to deliver ongoing supplemental services to EHS children and families. HCDE shall implement a recruitment plan and selection criteria to ensure the

program enrolls children most in need in the community, namely: (1) children with disabilities, (2) families that receive child care subsidies, and (3) families eligible for public assistance.

5. **Disability Plans.** HCDE shall develop a disabilities service plan for each EHS enrolled child with a disability.

6. **Payment**. HCDE shall pay Provider the rate for the categories indicated in the chart below per day for each EHS child enrolled in Provider's EHS Child Care program, as evidenced by the attendance and enrollment records provided by Provider under this Agreement and verified, if necessary, by HCDE. The amount not to exceed **$62,000.00**.

Age of EHS child	Subsidized	Not subsidized
Infant (0-17 months)	$ 18.00	$ 35.00
Toddler (18-35 months)	$ 15.00	$ 28.00

All subsidy status changes must be reported immediately to HCDE. The Provider has 10 business days to inform the Assistant Director of Early Head Start Child Care Partnerships (ADEHSCCP) in writing/email of student's status change. If status change is not reported by the 10th workday, invoice adjustments will not be made. Overpayments will be recouped via reduction in future payments. HCDE shall enroll, pay the initial assessment fee(s), and monitor progress of Provider's teachers to take Infant-Toddler Child Development Associate Credential classes.

In accordance with Texas Government Code § 2251.021, payments are due to Provider within forty-five (45) days after the later of the following: (1) the date the performance of the service under the Agreement is completed; or (2) the date HCDE receives an invoice for the service. Provider agrees to pay any subcontractors, if any, the appropriate share of the payment received from HCDE not later than the tenth (10th) day after the date Provider receives the payment from HCDE. The exceptions to payments made by HCDE and/or Provider listed in Texas Government Code § 2251.002 shall apply to this Agreement.

7. **Reimbursements.** HCDE may reimburse Provider for the costs of expenses incurred by Provider in the course of gaining and/or maintaining compliance with EHS-CC program requirements and/or increasing the quality of Provider's EHS Child Care program. In order to receive reimbursement from HCDE, Provider must (1) obtain written approval of the expense from an authorized HCDE representative prior to Provider incurring the expense and (2) submit documentation of the expense (i.e., receipt, invoice, etc.) to HCDE. HCDE, in its sole discretion, may approve or disapprove Provider's request(s) for reimbursements under this Section.

8. **Training.** HCDE shall provide training to Provider prior to participation in the EHS Child Care program. HCDE shall provide Provider's EHS teachers with ongoing training, professional development plans, coaching, and mentoring, including providing technical assistance and training to Provider's teachers throughout the CDA credentialing process. Professional development plans will emphasize continuity of care and relational learning that supports EHS children and their families and fosters school readiness.

ARTICLE IV: TERM AND TERMINATION

1. **Term**. This Agreement is effective from September 1, 2021 through August 31, 2022. The Parties may renew this Agreement by written agreement for up to four (4) additional terms of no more than one (1) year increments. All services must be completed during the effective dates of the Agreement.

2. **Termination of Contract.** This Agreement shall remain in effect until (1) the Agreement expires by its terms or (2) the Agreement is terminated by mutual agreement of HCDE and Provider. In the event of a

breach or default of the Agreement and/or the procurement solicitation by Provider, HCDE reserves the right to enforce the performance of the Agreement and/or the procurement solicitation in any manner prescribed by law or deemed to be in the best interest of HCDE. HCDE further reserves the right to terminate the Agreement immediately in the event Provider fails to: (1) meet schedules, deadlines, and/or delivery dates within the time specified in this Agreement, the procurement solicitation, and/or set by HCDE; (2) comply with EHS program requirements, HSPPS, HHS Standards, or DFPS Minimum Standards; (3) maintain all required licenses, certifications, permits, or other required documentation; or (4) otherwise perform in accordance with this Agreement and/or the procurement solicitation. HCDE also reserves the right to terminate the Agreement immediately, with written notice to Provider, if HCDE believes, in its sole discretion, that it is in the best interest of HCDE to do so. Provider agrees that HCDE shall not be liable for damages in the event that HCDE declares Provider to be in default or breach of this Agreement and/or the procurement solicitation. Provider further agrees that upon termination of the Agreement for any reason, Provider shall, in good faith and with reasonable cooperation, aid in the transition to any new arrangement and/or Provider.

ARTICLE V: GENERAL PROVISIONS

1. **Amendment.** No amendment of this Agreement shall be permitted unless first approved in writing by HCDE, and no such amendments shall have any effect unless and until a written amendment to this Agreement is executed by HCDE's Superintendent or its Assistant Superintendent for Business Services (or their designees) after any necessary approvals have been obtained from the HCDE Board of Trustees.

2. **Assignment of Agreement.** Provider may not assign this Agreement or any of its rights, duties, or obligations hereunder without the prior written approval of HCDE. Any attempted assignment of this Agreement by Provider shall be null and void. Any obligation, responsibility, or requirement imposed on Provider or HCDE property provided to Provider under this Agreement may not be transferred, assigned, subcontracted, mortgaged, pledged, or otherwise disposed of or encumbered in any way by Provider without the prior written approval of HCDE. Provider is required to notify HCDE when any material change in operations occurs, including but not limited to, changes to or revocation of required licenses, certifications, permits, or other documentation necessary to perform this Agreement; bankruptcy; material changes in financial condition; change of ownership; and the like, within three (3) business days of such change.

3. **Captions.** The captions herein are for convenience and identification purposes only, are not an integral part hereof, and are not to be considered in the interpretation of any part hereof.

4. **Entire Agreement.** This Agreement, the procurement solicitation issued by HCDE, and Provider's proposal submitted in response to HCDE's procurement solicitation (RFP #20/039YR), and the attached and incorporated addendum or exhibits, including, but not limited to Exhibit A, contain the entire agreement of the parties relative to the purpose(s) of the Agreement and supersede any other representations, agreements, arrangements, negotiations, or understanding, oral or written, between the parties to this Agreement. In the event of a conflict between this Agreement and the procurement solicitation issued by HCDE or Provider's proposal submitted in response to HCDE's procurement solicitation, this Agreement shall control. In the event of a conflict between the procurement solicitation issued by HCDE and Provider's proposal submitted in response to HCDE's procurement solicitation, HCDE's procurement solicitation shall control. This Agreement supersedes any conflicting terms and conditions on any purchase or work orders, invoices, checks, order acknowledgements, forms, or similar documents relating hereto and which may be issued by Provider after the Effective Date of this Agreement.

5. **Equal Opportunity.** It is the policy of HCDE not to discriminate on the basis of race, color, National origin, gender, limited English proficiency or handicapping conditions in its programs. Provider agrees not to discriminate against any employee or applicant for employment to be employed in the performance of

this Agreement, with respect to hire, tenure, terms, conditions and privileges of employment, or a matter directly or indirectly related to employment, because of age (except where based on a bona fide occupational qualification), sex (except where based on a bona fide occupational qualification) or race, color, religion, national origin, or ancestry. Provider further agrees that every subcontract entered into for the performance of this Agreement shall contain a provision requiring non-discrimination in employment herein specified, binding upon each subcontractor. Breach of this covenant may be regarded as a material breach of the Agreement.

6. **Force Majeure.** Neither HCDE or Provider shall be deemed to have breached any provision of this Agreement as a result of any delay, failure in performance, or interruption of service resulting directly or indirectly from acts of God, network failures, acts of civil or military authorities, civil disturbances, wars, energy crises, fires, transportation contingencies, interruptions in third-party telecommunications or Internet equipment or service, other catastrophes, or any other occurrences which are reasonably beyond such party's control. The parties to this Agreement are required to use due caution and preventive measures to protect against the effects of force majeure, and the burden of proving that a force majeure event has occurred shall rest on the party seeking relief under this provision. The party seeking relief due to force majeure is required to promptly notify the other party in writing, citing the details of the force majeure event and relief sought, and shall resume performance immediately after the obstacles to performance caused by a force majeure event have been removed, provided the Agreement has not been terminated. Delay or failure of performance, by either party to this Agreement, caused solely by a force majeure event, shall be excused for the period of delay caused solely by the force majeure event. Neither party shall have any claim for damages against the other resulting from delays caused solely by force majeure. Notwithstanding any other provision of this Agreement, in the event the Provider's performance of its obligations under this Agreement is delayed or stopped by a force majeure event, HCDE shall have the option to terminate this Agreement. This section shall not be interpreted as to limit or otherwise modify any of HCDE's contractual, legal, or equitable rights.

7. **Non-Appropriation.** Notwithstanding any other provision of this Agreement or obligation imposed on HCDE by this Agreement, HCDE shall have the right to terminate this Agreement without default or liability to Provider resulting from such termination, effective as of the end of any fiscal year of HCDE or of HCDE's Early Head Start program, if it is determined by HCDE, in HCDE's sole discretion, that there are insufficient funds to extend this Agreement, in accordance with Texas Local Government Code 271.903 concerning non-appropriation of funds for multi-year contracts. HCDE anticipates it will receive Early Head Start grant funds from the United States Department of Health and Human Services in an amount equal to the cost of services to be provided under this Agreement. Provider further acknowledges that federal funds will be used to make all payments and pay for all of HCDE's obligations under this Agreement and that this Agreement is subject to appropriation and approval of an Early Head Start Grant by the United States federal government for the specific purpose of providing Early Head Start services in east and northeast Harris County. Notwithstanding anything to the contrary in this Agreement, this Agreement is contingent on HCDE receiving such funds. If HCDE does not receive sufficient funding to operate the Early Head Start program, HCDE may terminate this Agreement or reduce the scope of services provided under this Agreement, in HCDE's sole discretion, without penalty or further obligation to Provider, at any time upon written notice to Provider.

8. **Governing Law and Venue.** The laws of the State of Texas, without regard to its provisions on conflicts of laws, govern this Agreement. Any dispute under this Agreement must be brought in the state and federal courts located in Houston, Harris County, Texas, and the parties hereby submit to the exclusive jurisdiction of said courts.

9. **HCDE Property.** In the event of loss, damage, or destruction of any property owned by or loaned by HCDE that is caused by Provider or Provider's representative, agent, employee, contractor, or anyone under Provider's care, supervision, custody, and/or control, Provider shall indemnify HCDE and pay to HCDE

the full value of or the full cost of repair or replacement of such property, whichever is greater, within thirty (30) days of Provider's receipt of written notice of HCDE's determination of the amount due. If Provider fails to make timely payment, HCDE may obtain such money from Provider by any means permitted by law, including, without limitation, offset or counterclaim against any money otherwise due to Provider by HCDE.

10. **Indemnification.** PROVIDER SHALL INDEMNIFY AND HOLD HCDE HARMLESS FROM ALL CLAIMS, LIABILITIES, COSTS, SUITS OF LAW OR IN EQUITY, EXPENSES, ATTORNEYS' FEES, FINES, PENALTIES OR DAMAGES ARISING FROM THE ACTS OR OMISSIONS OF PROVIDER, PROVIDER'S EMPLOYEES, AGENTS, CONTRACTORS, OR ANYONE UNDER PROVIDER'S CARE, SUPERVISION, CUSTODY, OR CONTROL, IN CONNECTION WITH THIS AGREEMENT. Provider's obligations under this clause shall survive expiration or termination of this Agreement.

11. **Interpretation**. Provider agrees that the normal rules of construction that require that any ambiguities in this Agreement are to be construed against the drafter shall not be employed in the interpretation of this Agreement.

12. **IRS W-9.** In order to receive payment under this Agreement, Provider shall have a current I.R.S. W-9 Form on file with HCDE.

13. **No Agency or Endorsements.** HCDE and Provider are independent contractors and have no power or authority to assume or create any obligation or responsibility on behalf of the other party. This Agreement shall not be construed or deemed an endorsement of a specific company or product. It is the intention of the parties that Provider is independent of HCDE and is not an employee, agent, joint venturer, or partner of HCDE, and nothing in this Agreement shall be interpreted or construed as creating or establishing the relationship of employer and employee, agent, joint venturer or partner, between HCDE and Provider or HCDE and any of Provider's agents. Provider agrees that HCDE has no responsibility for any conduct of any of Provider's employees, agents, representatives, contractors, subcontractors, or anyone under Provider's care, supervision, custody, or control.

14. **Notice.** Any notice provided under the terms of this Agreement by either party to the other shall be in writing and shall be given by hand-delivery or by certified or registered mail, return receipt requested. Notice shall be sufficient if made or addressed as follows:

    HCDE
    Attention: James Colbert, Jr., County School Superintendent
    6300 Irvington Blvd.
    Houston, Texas 77022

    John G. Jones Learning Center
    Attention: Robert Chambers
    P.O. Box 3303
    Crosby, Texas 77532

    Notice shall be deemed effective upon receipt. Each party may change the address at which notice may be sent to that party by giving notice of such change to the other party by certified or registered mail, return receipt requested.

15. **Records Retention.** Provider shall maintain its records and accounts in a manner that shall assure a full accounting for all services provided by Provider under this Agreement. These records and accounts shall

be retained by Provider and made available for audit by HCDE for a period of not less than two (2) years from the date of completion of the services, receipt of the goods, or the date of the receipt by HCDE of Provider's final invoice or claim for payment in connection with this Agreement, whichever is later. If an audit has been announced, Provider shall retain its records and accounts until such audit has been completed.

16. **Right to Audit.** HCDE, upon written notice, shall have the right to audit all of Provider's records and accounts relating to this Agreement. Records subject to audit shall include, but are not limited to, records which may have a bearing on matters of interest to HCDE in connection with the Agreement and shall be open to inspection and subject to audit and/or reproduction by HCDE or its authorized representative(s) to the extent necessary to adequately permit evaluation and verification of: (a) Provider's compliance with this Agreement and the requirements of the solicitation, (b) compliance with provisions for computing billings, attendance records, and other documents submitted to HCDE, and/or (c) any other matters related to this Agreement.

17. **Safety.** Provider, its subcontractors, and their respective employees shall comply fully with all applicable federal, state, and local safety and health laws, ordinances, rules, and regulations in the performance of services under this Agreement, including, without limitation, those promulgated by HCDE, EHS, or HHS. In case of conflict, the most stringent safety requirements shall govern. Provider shall comply with all other safety guidelines and standards as required by HCDE. Provider shall indemnify and hold HCDE harmless from and against all claims, demands, suits, actions, judgments, fines, penalties, and liability of every kind arising from the breach of Provider's obligations under this provision.

18. **Severability.** In the event that any one or more of the provisions contained in this Agreement shall for any reason be held to be invalid, illegal, or unenforceable in any respect, such invalidity, illegality, or unenforceability shall not affect any other provisions, and the Agreement shall be construed as if such invalid, illegal, or unenforceable provision had never been contained in it.
19. **Subcontractors.** If Provider uses subcontractors in the performance of any part of this Agreement, Provider shall be fully responsible to HCDE for all acts and omissions of the subcontractors just as Provider is responsible for Provider's own acts and omissions. Nothing in this Agreement shall create for the benefit of any such subcontractor any contractual relationship between HCDE and any such subcontractor, nor shall it create any obligation on the part of HCDE to pay or to see to the payment of any moneys due any such subcontractor except as may otherwise be required by law.

20. **Taxes.** HCDE is tax-exempt, and HCDE shall not pay taxes for goods and/or services provided under this Agreement. Provider represents and warrants that it shall pay all taxes or similar amounts resulting from this Agreement, including, without limitation, any federal, state, or local income, sales or excise taxes of Provider or its employees. HCDE shall not be liable for any taxes resulting from this Agreement.

21. **Tax Responsibilities of Provider and Indemnification for Taxes.** Provider and all subcontractor(s) of Provider shall pay all federal, state, and local taxes applicable to their operation and any persons employed by Provider and all subcontractors of Provider. Provider shall require all subcontractors to hold HCDE harmless from any responsibility for taxes, damages, and interest. If applicable, contributions required under federal, state, and/or local laws and regulations and any other costs including, but not limited to, transaction privilege taxes, unemployment compensation insurance, Social Security, and Worker's Compensation, shall be the sole responsibility of Provider.

22. **Third Parties.** Neither this Agreement, nor any provision or term hereof, nor any inclusion by reference shall be construed as being for the benefit of any party not in signatory hereto.

23. **Waiver.** No failure on the part of either party at any time to require the performance by the other party of any term hereof shall be taken or held to be a waiver of such term or in any way affect such party's right to

enforce such term, and no waiver on the part of either party of any term hereof shall be taken or held to be a waiver of any other term hereof or the breach thereof. No waiver, alteration, or modification of any of the provisions of this Contract shall be binding unless in writing and signed by duly authorized representatives of the parties hereto.

IN WITNESS HEREOF, HCDE and Provider have executed this Agreement to be effective on the date specified in Article IV, 1. Term, above.

Harris County Department of Education	John G. Jones Learning Center
_____	Robert Chambers Robert Chambers (Jun 1, 2021 10:13 CDT)
James Colbert, Jr. County School Superintendent	Robert Chambers
	Robert Chambers
	Printed Name
	Board Chairperson
	Title
	06/01/2021
_____	_____
Date	Date

EARLY HEAD START CHILD CARE PARTNERSHIP AGREEMENT
BETWEEN
HARRIS COUNTY DEPARTMENT OF EDUCATION
AND
LET'S LEARN INNOVATIVE LEARNING CENTER

This Early Head Start Child Care Agreement ("Agreement") is entered into by and between the Harris County Department of Education ("HCDE"), a political subdivision of the State of Texas, having its principal office and place of business at 6300 Irvington Blvd., Houston, Texas 77022 and Let's Learn Innovative Learning Center ("Provider"), having its principal office and place of business at 1511 North Tenth Street, Baytown, Texas, 77520. HCDE and Provider shall be referred to collectively herein as the "Parties".

RECITALS

WHEREAS, HCDE is a recipient of Early Head Start Child Care grant funds;

WHEREAS, Provider submitted a proposal in response to RFP # 20/039YR, the procurement solicitation for Early Head Start Child Care services issued by HCDE;

WHEREAS, Provider's proposal has been accepted and awarded by HCDE;

WHEREAS, HCDE and Provider desire to create a partnership to accomplish the shared objective of increasing access to quality comprehensive early childhood service for low-income families with infants and toddlers in east and northeast Harris County; and

WHEREAS, this Agreement sets forth the respective roles and responsibilities of Provider and HCDE in providing Early Head Start Child Care services for infants and toddlers (0-3 years old) in compliance with Early Head Start Child Care grant requirements and Head Start Performance Standards.

NOW, THEREFORE, in consideration of the mutual covenants and conditions contained in this Agreement and other good and valuable consideration, the receipt and sufficiency of which are hereby acknowledged, HCDE and Provider, intending to be legally bound, and subject to the terms, conditions, and provisions of this Agreement, agree as follows:

ARTICLE 1: MUTUAL RESPONSIBILITIES OF THE PARTIES

1. **Confidentiality.** The Parties agree to secure the confidentiality of all information and records in accordance with applicable federal and state laws, rules, and regulations, including but not limited to, the Health Insurance Portability and Accountability Act (HIPAA) and the Family Educational Rights and Privacy Act (FERPA), as applicable, and HCDE's confidentiality procedures. The Parties understand that HIPAA and FERPA govern the privacy and security of medical and educational records and information and agree to abide by HIPAA and FERPA rules and regulations, as applicable. Provider also acknowledges that HCDE is subject to the Texas Public Information Act, and Provider waives any claim against and releases from liability HCDE, its officers, employees, agents, and attorneys with respect to disclosure of information provided under or in this Agreement or otherwise created, assembled, maintained, or held by Provider and determined by HCDE, the Attorney General of Texas, or a court of law to be subject to disclosure under the Texas Public Information Act.

2. **Early Head Start Child Care Program**. The Parties agree to form an Early Head Start Child Care Partnership to provide Early Head Start Child Care ("EHS-CC") services for up to 16 children ages 0-3 years old at Provider's child care facility located at 1511 North Tenth Street, Baytown, Texas, 77520 in compliance with EHS-CC program requirements established by the United States Department of Health and Human Service ("HHS"). The Parties shall mutually assure that the families of all the EHS-CC Partnership children served at Provider's facility shall have access to the full range of EHS-CC services and shall be mutually responsible for assuring continuity in implementing EHS-CC services. The Parties shall work in collaboration to ensure all EHS compliance issues are addressed and met.

3. **Eligibility, Recruitment, Selection, Enrollment and Attendance.** The Parties will work together to ensure all children and families enrolled in the EHS-CC partnership are either income or categorically eligible for Early Head Start Services. The Parties will work together to identify partnership eligible families currently enrolled in Provider's child care program. HCDE will refer partnership eligible families to Provider when appropriate.

4. **Medical Screenings**. HCDE and Provider shall coordinate to provide all required developmental, sensory, behavioral and medical screenings for EHS-CC children within required 45-day timeframe and shall make referrals for follow-up treatment services, as needed.

5. **Reporting.** HCDE and Provider will meet quarterly to review this partnership. Any compliance monitoring issues or professional development needs will be addressed at these meetings. Minutes will be recorded and kept on site at the administrative offices of HCDE and Provider. Any correction plans developed in these meetings will also be recorded and kept on-site, with updates and completion of correction plans recorded in meeting minutes.

6. **Special Services**. HCDE and Provider shall provide special services to children diagnosed with disabilities, including training on inclusion of these children in a full range of activities. HCDE and Provider shall participate in transition meetings and Child Find meetings for enrolled children.

7. **Special Programs and Projects**. HCDE and Provider shall collaborate to plan and provide parent activities including Parent, Family and Community Engagement meetings, programs and projects. HCDE and Provider shall also collaborate to establish community partnerships that will offer resources to children and families.

ARTICLE II: RESPONSIBILITIES OF PROVIDER

1. **Administrative and Financial.** Provider will provide program management information to HCDE on at least a quarterly basis. Provider will timely inform HCDE of subsidy eligibility changes for enrolled partnership families.

2. **Compliance with Laws and EHS Program Requirements.** Provider shall comply with all EHS program requirements, Head Start Program Performance Standards ("HSPPS"), HHS Standards, and Texas Department of Family and Protective Services ("DFPS") Minimum Standards, including but not limited to, all HCDE and EHS child attendance policies and procedures, all HCDE and EHS health and safety practices, and all DFPS Child Care Licensing regulations. Provider shall comply with all federal, state, and local laws, statutes, ordinances, rules, and regulations, including, if applicable, workers' compensation laws, minimum and maximum salary and wage statutes and regulations, prompt payment and licensing laws and regulations. Provider agrees that the certifications and agreements included on the HCDE Vendor Certification Forms, attached hereto as Exhibit A and incorporated by reference in this Agreement for all purposes, are true and correct. For the entire duration of this Agreement, Provider shall maintain all required

licenses, certifications, permits, and any other documentation necessary to perform this Agreement, including a valid DFPS Child Care License. When required or requested by HCDE, Provider shall furnish HCDE with satisfactory proof of Provider's compliance with this provision.

3. **Compliance Monitoring.** Provider will participate in the compliance monitoring and improvement plan system established by HCDE and will allow access to HCDE, EHS, and/or HHS and their respective authorized representatives for classroom and staff observations as well as to all documentation relating to this Agreement.

4. **Criminal History Review.** Prior to commencing any work under this Agreement, Provider must certify that for each covered employee, volunteer or contractor of Provider who will have direct contact with students, Provider has obtained, as required by Texas Education Code Section 22.0834: (a) state criminal history record information from a law enforcement or criminal justice agency or a private entity that is a consumer reporting agency governed by the Fair Credit Reporting Act (15 U.S.C. Section 1681 et seq.) for each covered employee of Provider employed before January 1, 2008; and (b) national criminal history record information for each employee of Provider employed on or after January 1, 2008. Provider must also obtain similar certifications of compliance with Texas Education Code Chapter 22's requirements from any subcontractors. Covered employees with disqualifying criminal history are prohibited from serving at HCDE; Provider and any subcontracting entity may not permit a covered employee to provide services at a child care facility if the employee has been convicted of a felony or misdemeanor offense that would prevent a person from being employed under Tex. Educ. Code § 22.085(a) (i.e., Title 5 felony or an offense requiring registration as a sex offender and victim was under 18 years of age or was enrolled in a public school at the time the offense occurred).

5. **Curriculum and Child Assessment:** Provider will implement an evidence-based early childhood curriculum that is developmentally appropriate for infants and toddlers and conduct ongoing assessment(s) of children to individualize the instruction and learning for each child.

6. **Eligibility, Recruitment, Selection, Enrollment and Attendance.** Provider will provide HCDE with attendance reports by each Tuesday. Provider must promote regular attendance and partner with HCDE EHS to implement strategies to support a monthly average daily attendance rate of a minimum of 85% per student. Provider will work closely with enrolled families and HCDE to successfully complete subsidy applications and subsidy re-determinations. Provider shall comply with the plan developed by HCDE to deliver ongoing supplemental services to EHS children and families. Provider shall also comply with the disabilities service plan developed by HCDE for each EHS enrolled child with a disability.

7. **Facility and Equipment Requirements.** Provider shall provide a child care facility that serves children ages 0–3 years old. Classroom(s) at Provider's child care facility may have a maximum of eight children with a ratio of one teacher per four children, and classroom(s) must accommodate a minimum of 35 square feet per child, not including crib space. Provider's facility shall meet all Head Start Program Performance Standards, EHS Program Standards and all DFPS Child Care Licensing regulations, including requirements for facilities, square footage, health and safety, and appropriate crib and sleep spacing and arrangements. Provider's facility shall include secure space for confidential files to be kept locked on Provider's premises, and Provider shall ensure that all confidential files are kept locked in said secure space on Provider's premises. Provider shall maintain a working computer and email capability for the entire Term of this Agreement. Provider shall maintain and secure any property, including all equipment and materials, provided by HCDE, and all such property shall remain the sole property of HCDE. Provider agrees that upon termination or expiration of the Agreement, Provider shall return all HCDE property, including all equipment and materials provided by HCDE, to HCDE within thirty of days after the effective date of termination or expiration of this Agreement.

8. **Full Day/Full Year Early Head Start Child Care**. Provider shall operate a full-day/full-year EHS program as defined by HCDE and EHS and shall provide comprehensive child development services to all EHS children in its care pursuant to this Agreement and in accordance with the specifications identified in the Early Head Start rules and regulations. Provider shall provide EHS CC services at least ten (10) hours per day and at least 48 weeks per year. Provider shall submit annual service calendars to HCDE annually by June 30th of each year during the Term to enable HCDE to verify that the required weeks of service are provided. Provider shall implement educational services in accordance with EHS and HCDE requirements.

9. **Health and Nutrition.** Provider shall enroll in the United States Department of Agriculture's Child and Adult Care Food Program ("CACFP"), maintain good standing within CACFP, and ensure that children receive two thirds of the required daily nutrition while participating in CACFP. Provider shall provide breakfast, lunch, and afternoon snack to all EHS children, and all meals and snacks served by Provider must meet EHS requirements.

10. **Home Visits; Parent-Teacher Conferences.** Provider shall make, at a minimum, two home visits per year for each EHS child served by Provider pursuant to this Agreement. Provider shall hold two parent-teacher conferences per year with each EHS enrolled family or primary guardian. Provider shall maintain adequate documentation of said home visits and parent-teacher conferences.

11. **Inspection.** Provider shall allow HCDE staff and its authorized representatives, at any time during normal business hours, with or without notice, to inspect Provider's facilities; observe Provider's performance; and observe, evaluate, screen, and interact with EHS children served by Provider pursuant to this Agreement.

12. **Insurance.** Provider is required to maintain General Liability Insurance coverage in an amount of $300,000 per occurrence for negligence and to provide HCDE with copies of certificates of insurance. Certificates of Insurance, name and address of Provider, the limits of liability, the effective dates of each policy, and policy number shall be delivered to HCDE prior to commencement of any work under this Agreement and updated certificates of insurance shall be submitted to HCDE annually. The insurance company insuring Provider shall be licensed in the State of Texas and shall be acceptable to HCDE. Provider shall give HCDE a minimum of ten (10) days' notice prior to any modifications or cancellation of said policies of insurance. Provider shall require all subcontractors performing any work under or relating to this Agreement to maintain coverage as specified herein. Upon request, certified copies of original insurance policies shall be furnished to HCDE. HCDE reserves the right to require additional insurance should HCDE deem additional insurance necessary, in HCDE's sole discretion.

13. **Parent and Community Engagement.** Provider will work closely with HCDE to ensure EHS parents are engaged and included in the full range of child development and family support services that are available and appropriate for each family. This will include a parent advisory committee with representation from partnership parents as well as members of the community, as appropriate. Provider will engage parents and the community to obtain non-federal shares that are reasonable and necessary for the accomplishment of EHS program objectives.

14. **Reporting and Recordkeeping.** For all EHS children served by Provider pursuant to this Agreement**,** Provider shall maintain up-to-date records of children's attendance, menus, medical conditions (including appropriate consent forms) and all other items required by HCDE, HHS, DFPS Child Care Licensing, CACFP, and any governmental authority or applicable funding agency. Provider shall maintain daily performance and attendance reports, signature sheets and other documents required by HCDE and shall submit such reports to the HCDE Accounts Payable Department on a semi-monthly basis no later than the 1st and 5th business day after the due date. Provider shall maintain annual service calendars and shall submit such service calendars to HCDE annually by June 30th of each year during the Term to enable HCDE to verify that the required weeks of service are provided.

15. **Solicitation of Parental Contributions Prohibited.** Provider shall not require or ask EHS parents to supply any items, including diapers, food, cash, and/or reimbursements for EHS children in Provider's care.

16. **Teaching Staff Credentials; Teacher-Child Ratio; Group Size.** Provider shall hire and employ qualified teachers and ensure all teaching staff attend all classes and complete all requirements necessary to obtain a Child Development Associate ("CDA") credential for Infant and Toddler Caregivers within twelve months from beginning services. The Lead Teacher in each EHS partnership classroom must have a currently active CDA credential for Infant and Toddler Caregivers or an equivalent credential that addresses comparable competencies. Provider shall maintain a teacher-child ratio of one teacher for every four children. No more than eight children will be placed in any one classroom in which EHS partnership children will be enrolled. Any substitute teachers hired and employed by Provider shall meet all requirements detailed herein.

17. **Training.** Provider will work with HCDE to develop professional development plans for all teachers working with EHS children, and to ensure access to professional development experiences that will foster the skills necessary to develop consistent, stable and supportive relationships with very young children, including trainings focused on increased knowledge of infant and toddler development, safety issues in infant and toddler care (e.g., reducing the risk of Sudden Infant Death Syndrome) and methods for communicating effectively with infants and toddlers, their parents and other staff members. Provider and Provider's staff shall participate in required orientation, ongoing training, and professional development as deemed necessary by HCDE and/or EHS.

18. **Performance.** Provider agrees to use best efforts to provide the service(s) subject to this Agreement. Provider shall employ only orderly and competent workers, skilled in the performance of the services which shall be performed under this Agreement. Provider, its employees, subcontractors, and subcontractor's employees may not use or possess any firearms, alcoholic or other intoxicating beverages, illegal drugs or controlled substances while on the job or on HCDE's property, nor may such workers by intoxicated or under the influence of alcohol or drugs on HCDE's property.

19. **Right to Use Name.** Provider hereby grants HCDE a non-exclusive right to use any of Provider's names, trademarks or logos, and copyrighted materials and to publish such.

ARTICLE III: RESPONSIBILITES OF HCDE

1. **Administrative and Financial.** HCDE is responsible for ensuring that all administrative and financial management requirements of the EHS-CC grant are met. HCDE will provide financial and program management information to Provider on at least a quarterly basis and will work closely with Provider to establish a partnership budget.

2. **Assistance to Provider.** HCDE shall assist Provider in obtaining an EHS-CC curriculum that is evidence-based and developmentally appropriate for infants and toddlers; completing referrals for community agency assistance for EHS-CC families that need help or who are in crisis, assisting all enrolled EHS-CC families in attaining comprehensive services, including physical, mental and oral health, education, nutrition, and parent engagement services; and assisting Provider's teachers in coordinating developmental, sensory, and behavioral screening and assistance with provision of follow-up services and assessments as mandated in the Head Start Performance Standards.

3. **Compliance Monitoring**. HCDE shall incorporate Provider into an EHS-CC compliance monitoring and improvement plan system.

4. **Early Head Start Plan**. HCDE shall be responsible for determining eligibility, recruitment, placement, and follow-up for EHS children. HCDE shall provide a plan to deliver ongoing supplemental services to EHS children and families. HCDE shall implement a recruitment plan and selection criteria to ensure the program enrolls children most in need in the community, namely: (1) children with disabilities, (2) families that receive child care subsidies, and (3) families eligible for public assistance.

5. **Disability Plans.** HCDE shall develop a disabilities service plan for each EHS enrolled child with a disability.

6. **Payment**. HCDE shall pay Provider the rate for the categories indicated in the chart below per day for each EHS child enrolled in Provider's EHS Child Care program, as evidenced by the attendance and enrollment records provided by Provider under this Agreement and verified, if necessary, by HCDE. The amount not to exceed **$69,000.00**.

Age of EHS child	Subsidized	Not subsidized
Infant (0-17 months)	$ 18.00	$ 35.00
Toddler (18-35 months)	$ 15.00	$ 28.00

All subsidy status changes must be reported immediately to HCDE. The Provider has 10 business days to inform the Assistant Director of Early Head Start Child Care Partnerships (ADEHSCCP) in writing/email of student's status change. If status change is not reported by the 10th workday, invoice adjustments will not be made. Overpayments will be recouped via reduction in future payments. HCDE shall enroll, pay the initial assessment fee(s), and monitor progress of Provider's teachers to take Infant-Toddler Child Development Associate Credential classes.

In accordance with Texas Government Code § 2251.021, payments are due to Provider within forty-five (45) days after the later of the following: (1) the date the performance of the service under the Agreement is completed; or (2) the date HCDE receives an invoice for the service. Provider agrees to pay any subcontractors, if any, the appropriate share of the payment received from HCDE not later than the tenth (10th) day after the date Provider receives the payment from HCDE. The exceptions to payments made by HCDE and/or Provider listed in Texas Government Code § 2251.002 shall apply to this Agreement.

7. **Reimbursements.** HCDE may reimburse Provider for the costs of expenses incurred by Provider in the course of gaining and/or maintaining compliance with EHS-CC program requirements and/or increasing the quality of Provider's EHS Child Care program. In order to receive reimbursement from HCDE, Provider must (1) obtain written approval of the expense from an authorized HCDE representative prior to Provider incurring the expense and (2) submit documentation of the expense (i.e., receipt, invoice, etc.) to HCDE. HCDE, in its sole discretion, may approve or disapprove Provider's request(s) for reimbursements under this Section.

8. **Training.** HCDE shall provide training to Provider prior to participation in the EHS Child Care program. HCDE shall provide Provider's EHS teachers with ongoing training, professional development plans, coaching, and mentoring, including providing technical assistance and training to Provider's teachers throughout the CDA credentialing process. Professional development plans will emphasize continuity of care and relational learning that supports EHS children and their families and fosters school readiness.

ARTICLE IV: TERM AND TERMINATION

1. **Term**. This Agreement is effective from September 1, 2021 through August 31, 2022. The Parties may renew this Agreement by written agreement for up to four (4) additional terms of no more than one (1) year increments. All services must be completed during the effective dates of the Agreement.

2. **Termination of Contract.** This Agreement shall remain in effect until (1) the Agreement expires by its terms or (2) the Agreement is terminated by mutual agreement of HCDE and Provider. In the event of a breach or default of the Agreement and/or the procurement solicitation by Provider, HCDE reserves the right to enforce the performance of the Agreement and/or the procurement solicitation in any manner prescribed by law or deemed to be in the best interest of HCDE. HCDE further reserves the right to terminate the Agreement immediately in the event Provider fails to: (1) meet schedules, deadlines, and/or delivery dates within the time specified in this Agreement, the procurement solicitation, and/or set by HCDE; (2) comply with EHS program requirements, HSPPS, HHS Standards, or DFPS Minimum Standards; (3) maintain all required licenses, certifications, permits, or other required documentation; or (4) otherwise perform in accordance with this Agreement and/or the procurement solicitation. HCDE also reserves the right to terminate the Agreement immediately, with written notice to Provider, if HCDE believes, in its sole discretion, that it is in the best interest of HCDE to do so. Provider agrees that HCDE shall not be liable for damages in the event that HCDE declares Provider to be in default or breach of this Agreement and/or the procurement solicitation. Provider further agrees that upon termination of the Agreement for any reason, Provider shall, in good faith and with reasonable cooperation, aid in the transition to any new arrangement and/or Provider.

ARTICLE V: GENERAL PROVISIONS

1. **Amendment.** No amendment of this Agreement shall be permitted unless first approved in writing by HCDE, and no such amendments shall have any effect unless and until a written amendment to this Agreement is executed by HCDE's Superintendent or its Assistant Superintendent for Business Services (or their designees) after any necessary approvals have been obtained from the HCDE Board of Trustees.

2. **Assignment of Agreement.** Provider may not assign this Agreement or any of its rights, duties, or obligations hereunder without the prior written approval of HCDE. Any attempted assignment of this Agreement by Provider shall be null and void. Any obligation, responsibility, or requirement imposed on Provider or HCDE property provided to Provider under this Agreement may not be transferred, assigned, subcontracted, mortgaged, pledged, or otherwise disposed of or encumbered in any way by Provider without the prior written approval of HCDE. Provider is required to notify HCDE when any material change in operations occurs, including but not limited to, changes to or revocation of required licenses, certifications, permits, or other documentation necessary to perform this Agreement; bankruptcy; material changes in financial condition; change of ownership; and the like, within three (3) business days of such change.

3. **Captions.** The captions herein are for convenience and identification purposes only, are not an integral part hereof, and are not to be considered in the interpretation of any part hereof.

4. **Entire Agreement.** This Agreement, the procurement solicitation issued by HCDE, and Provider's proposal submitted in response to HCDE's procurement solicitation (RFP # 20/039YR), and the attached and incorporated addendum or exhibits, including, but not limited to Exhibit A, contain the entire agreement of the parties relative to the purpose(s) of the Agreement and supersede any other representations, agreements, arrangements, negotiations, or understanding, oral or written, between the parties to this Agreement. In the event of a conflict between this Agreement and the procurement solicitation issued by HCDE or Provider's proposal submitted in response to HCDE's procurement solicitation, this Agreement shall control. In the event of a conflict between the procurement solicitation issued by HCDE and Provider's proposal submitted in response to HCDE's procurement solicitation, HCDE's procurement solicitation shall control. This Agreement supersedes any conflicting terms and conditions on any purchase or work orders, invoices, checks, order acknowledgements, forms, or similar documents relating hereto and which may be issued by Provider after the Effective Date of this Agreement.

5. **Equal Opportunity.** It is the policy of HCDE not to discriminate on the basis of race, color, National origin, gender, limited English proficiency or handicapping conditions in its programs. Provider agrees not to discriminate against any employee or applicant for employment to be employed in the performance of this Agreement, with respect to hire, tenure, terms, conditions and privileges of employment, or a matter directly or indirectly related to employment, because of age (except where based on a bona fide occupational qualification), sex (except where based on a bona fide occupational qualification) or race, color, religion, national origin, or ancestry. Provider further agrees that every subcontract entered into for the performance of this Agreement shall contain a provision requiring non-discrimination in employment herein specified, binding upon each subcontractor. Breach of this covenant may be regarded as a material breach of the Agreement.

6. **Force Majeure.** Neither HCDE or Provider shall be deemed to have breached any provision of this Agreement as a result of any delay, failure in performance, or interruption of service resulting directly or indirectly from acts of God, network failures, acts of civil or military authorities, civil disturbances, wars, energy crises, fires, transportation contingencies, interruptions in third-party telecommunications or Internet equipment or service, other catastrophes, or any other occurrences which are reasonably beyond such party's control. The parties to this Agreement are required to use due caution and preventive measures to protect against the effects of force majeure, and the burden of proving that a force majeure event has occurred shall rest on the party seeking relief under this provision. The party seeking relief due to force majeure is required to promptly notify the other party in writing, citing the details of the force majeure event and relief sought, and shall resume performance immediately after the obstacles to performance caused by a force majeure event have been removed, provided the Agreement has not been terminated. Delay or failure of performance, by either party to this Agreement, caused solely by a force majeure event, shall be excused for the period of delay caused solely by the force majeure event. Neither party shall have any claim for damages against the other resulting from delays caused solely by force majeure. Notwithstanding any other provision of this Agreement, in the event the Provider's performance of its obligations under this Agreement is delayed or stopped by a force majeure event, HCDE shall have the option to terminate this Agreement. This section shall not be interpreted as to limit or otherwise modify any of HCDE's contractual, legal, or equitable rights.

7. **Non-Appropriation.** Notwithstanding any other provision of this Agreement or obligation imposed on HCDE by this Agreement, HCDE shall have the right to terminate this Agreement without default or liability to Provider resulting from such termination, effective as of the end of any fiscal year of HCDE or of HCDE's Early Head Start program, if it is determined by HCDE, in HCDE's sole discretion, that there are insufficient funds to extend this Agreement, in accordance with Texas Local Government Code 271.903 concerning non-appropriation of funds for multi-year contracts. HCDE anticipates it will receive Early Head Start grant funds from the United States Department of Health and Human Services in an amount equal to the cost of services to be provided under this Agreement. Provider further acknowledges that federal funds will be used to make all payments and pay for all of HCDE's obligations under this Agreement and that this Agreement is subject to appropriation and approval of an Early Head Start Grant by the United States federal government for the specific purpose of providing Early Head Start services in east and northeast Harris County. Notwithstanding anything to the contrary in this Agreement, this Agreement is contingent on HCDE receiving such funds. If HCDE does not receive sufficient funding to operate the Early Head Start program, HCDE may terminate this Agreement or reduce the scope of services provided under this Agreement, in HCDE's sole discretion, without penalty or further obligation to Provider, at any time upon written notice to Provider.

8. **Governing Law and Venue.** The laws of the State of Texas, without regard to its provisions on conflicts of laws, govern this Agreement. Any dispute under this Agreement must be brought in the state and federal courts located in Houston, Harris County, Texas, and the parties hereby submit to the exclusive jurisdiction of said courts.

9. **HCDE Property.** In the event of loss, damage, or destruction of any property owned by or loaned by HCDE that is caused by Provider or Provider's representative, agent, employee, contractor, or anyone under Provider's care, supervision, custody, and/or control, Provider shall indemnify HCDE and pay to HCDE the full value of or the full cost of repair or replacement of such property, whichever is greater, within thirty (30) days of Provider's receipt of written notice of HCDE's determination of the amount due. If Provider fails to make timely payment, HCDE may obtain such money from Provider by any means permitted by law, including, without limitation, offset or counterclaim against any money otherwise due to Provider by HCDE.

10. **Indemnification.** PROVIDER SHALL INDEMNIFY AND HOLD HCDE HARMLESS FROM ALL CLAIMS, LIABILITIES, COSTS, SUITS OF LAW OR IN EQUITY, EXPENSES, ATTORNEYS' FEES, FINES, PENALTIES OR DAMAGES ARISING FROM THE ACTS OR OMISSIONS OF PROVIDER, PROVIDER'S EMPLOYEES, AGENTS, CONTRACTORS, OR ANYONE UNDER PROVIDER'S CARE, SUPERVISION, CUSTODY, OR CONTROL, IN CONNECTION WITH THIS AGREEMENT. Provider's obligations under this clause shall survive expiration or termination of this Agreement.

11. **Interpretation**. Provider agrees that the normal rules of construction that require that any ambiguities in this Agreement are to be construed against the drafter shall not be employed in the interpretation of this Agreement.

12. **IRS W-9.** In order to receive payment under this Agreement, Provider shall have a current I.R.S. W-9 Form on file with HCDE.

13. **No Agency or Endorsements.** HCDE and Provider are independent contractors and have no power or authority to assume or create any obligation or responsibility on behalf of the other party. This Agreement shall not be construed or deemed an endorsement of a specific company or product. It is the intention of the parties that Provider is independent of HCDE and is not an employee, agent, joint venturer, or partner of HCDE, and nothing in this Agreement shall be interpreted or construed as creating or establishing the relationship of employer and employee, agent, joint venturer or partner, between HCDE and Provider or HCDE and any of Provider's agents. Provider agrees that HCDE has no responsibility for any conduct of any of Provider's employees, agents, representatives, contractors, subcontractors, or anyone under Provider's care, supervision, custody, or control.

14. **Notice.** Any notice provided under the terms of this Agreement by either party to the other shall be in writing and shall be given by hand-delivery or by certified or registered mail, return receipt requested. Notice shall be sufficient if made or addressed as follows:

    HCDE
    Attention: James Colbert, Jr., County School Superintendent
    6300 Irvington Blvd.
    Houston, Texas 77022

    Let's Learn Innovative Learning Center
    Attention: Dornita Paul
    1511 North Tenth Street
    Baytown, Texas 77520

    Notice shall be deemed effective upon receipt. Each party may change the address at which notice may be sent to that party by giving notice of such change to the other party by certified or registered mail, return receipt requested.

15. **Records Retention.** Provider shall maintain its records and accounts in a manner that shall assure a full accounting for all services provided by Provider under this Agreement. These records and accounts shall be retained by Provider and made available for audit by HCDE for a period of not less than two (2) years from the date of completion of the services, receipt of the goods, or the date of the receipt by HCDE of Provider's final invoice or claim for payment in connection with this Agreement, whichever is later. If an audit has been announced, Provider shall retain its records and accounts until such audit has been completed.

16. **Right to Audit.** HCDE, upon written notice, shall have the right to audit all of Provider's records and accounts relating to this Agreement. Records subject to audit shall include, but are not limited to, records which may have a bearing on matters of interest to HCDE in connection with the Agreement and shall be open to inspection and subject to audit and/or reproduction by HCDE or its authorized representative(s) to the extent necessary to adequately permit evaluation and verification of: (a) Provider's compliance with this Agreement and the requirements of the solicitation, (b) compliance with provisions for computing billings, attendance records, and other documents submitted to HCDE, and/or (c) any other matters related to this Agreement.

17. **Safety.** Provider, its subcontractors, and their respective employees shall comply fully with all applicable federal, state, and local safety and health laws, ordinances, rules, and regulations in the performance of services under this Agreement, including, without limitation, those promulgated by HCDE, EHS, or HHS. In case of conflict, the most stringent safety requirements shall govern. Provider shall comply with all other safety guidelines and standards as required by HCDE. Provider shall indemnify and hold HCDE harmless from and against all claims, demands, suits, actions, judgments, fines, penalties, and liability of every kind arising from the breach of Provider's obligations under this provision.

18. **Severability.** In the event that any one or more of the provisions contained in this Agreement shall for any reason be held to be invalid, illegal, or unenforceable in any respect, such invalidity, illegality, or unenforceability shall not affect any other provisions, and the Agreement shall be construed as if such invalid, illegal, or unenforceable provision had never been contained in it.
19. **Subcontractors.** If Provider uses subcontractors in the performance of any part of this Agreement, Provider shall be fully responsible to HCDE for all acts and omissions of the subcontractors just as Provider is responsible for Provider's own acts and omissions. Nothing in this Agreement shall create for the benefit of any such subcontractor any contractual relationship between HCDE and any such subcontractor, nor shall it create any obligation on the part of HCDE to pay or to see to the payment of any moneys due any such subcontractor except as may otherwise be required by law.

20. **Taxes.** HCDE is tax-exempt, and HCDE shall not pay taxes for goods and/or services provided under this Agreement. Provider represents and warrants that it shall pay all taxes or similar amounts resulting from this Agreement, including, without limitation, any federal, state, or local income, sales or excise taxes of Provider or its employees. HCDE shall not be liable for any taxes resulting from this Agreement.

21. **Tax Responsibilities of Provider and Indemnification for Taxes.** Provider and all subcontractor(s) of Provider shall pay all federal, state, and local taxes applicable to their operation and any persons employed by Provider and all subcontractors of Provider. Provider shall require all subcontractors to hold HCDE harmless from any responsibility for taxes, damages, and interest. If applicable, contributions required under federal, state, and/or local laws and regulations and any other costs including, but not limited to, transaction privilege taxes, unemployment compensation insurance, Social Security, and Worker's Compensation, shall be the sole responsibility of Provider.

22. **Third Parties.** Neither this Agreement, nor any provision or term hereof, nor any inclusion by reference shall be construed as being for the benefit of any party not in signatory hereto.

23. **Waiver.** No failure on the part of either party at any time to require the performance by the other party of any term hereof shall be taken or held to be a waiver of such term or in any way affect such party's right to enforce such term, and no waiver on the part of either party of any term hereof shall be taken or held to be a waiver of any other term hereof or the breach thereof. No waiver, alteration, or modification of any of the provisions of this Contract shall be binding unless in writing and signed by duly authorized representatives of the parties hereto.

IN WITNESS HEREOF, HCDE and Provider have executed this Agreement to be effective on the date specified in Article IV, 1. Term, above.

Harris County Department of Education	Let's Learn Innovative Learning Center
_____	Danielle Paul (Jun 1, 2021 10:42 CDT)
James Colbert, Jr. County School Superintendent	Dornita Paul
	Danielle Paul
	Printed Name
	Owner/Director
	Title
	06/01/2021
_____	_____
Date	Date

Regular Board Meeting			**7.C.**
Meeting Date:	June 16, 2021		
Title:	Westview Camera Upgrade		
Submitted For:	Richard Vela, Facilities	**Submitted By:**	Julie Carson
Recommended Action:	Approve	**HCDE Goal(s):**	2. Deliver value responsibly
Additional Resource Personnel:	Dr. Jesus Amezcua, Rich Vela, John Prestigiacomo, Kendra Jackson, and Yaritza Roman	**Facilities/Technology Approval Needed?:**	Facilities

Information

Posted Agenda Item:

Consider approval of Job Order Contract for the upgrade of the security camera system at HCDE's Westview location with Quality Security Systems (Job No. 20/018MJ-09) in the total amount of $79,018.80.

Subject:

Security Cameras Upgrade/Quality Security Systems (Job No. 20/018MJ-09)

Rationale:

Consider approval of Job Order Contract for the upgrade of the security camera system at HCDE's Westview location with Quality Security Systems (Job No. 20/018MJ-09) in the total amount of $79,018.80. This project will upgrade the camera server system, and all interior and exterior cameras.

Fiscal Impact

Attachments

Contract

Quote

RS Means

Form Review

Inbox	Reviewed By	Date
Purchasing	Yaritza Roman	06/02/2021 10:01 AM
Assistant Superintendent - Business	Jesus Amezcua	06/02/2021 10:47 AM
Form Started By: Julie Carson		Started On: 05/21/2021 12:34 PM
Final Approval Date: 06/02/2021		

Master Job Order Contract

This Master Job Order Contract ("Contract") is made by and between Harris County Department of Education ("Owner"), a political subdivision of the state of Texas, whose main office address is 6300 Irvington Boulevard, Houston, Texas 77022, and Quality Security Systems ("Contractor"), whose main office address is 220 Barren Springs Drive Ste#4, Houston, TX 77090 for Job Order Contracting Services, effective as of June 16, 2021 (date).

RECITALS

Whereas, Owner is in need of job order contracting services; and

Whereas, this Contract is for the provision of job order contracting services, to be performed on a non-exclusive, indefinite quantity basis, as requested by Owner, in accordance with the terms of this Contract;

Whereas, Contractor has been procured as a Job Order Contractor vendor under Harris County Department of Education ("HCDE") Choice Partners Contract # 20/018MJ-09, and is available to Owner through the Choice Partners purchasing cooperative as permitted by Subchapter I, Chapter 2269 of the Texas Government Code; and

Whereas, Contractor represents that he has the knowledge, ability, skills and resources to provide such job order contracting services in accordance with the terms and requirements of this Contract.

NOW, THEREFORE, in consideration of the mutual covenants and conditions contained in this Contract, the receipt and sufficiency of which are hereby acknowledged, Owner and Contractor, intending to be legally bound, hereby agree as follows:

I. DEFINITIONS

1.1 The term "**Owner**" means the Harris County Department of Education and includes Owner's duly authorized representative, including any person specifically authorized to act for Owner by executing the Contract and any modification thereto. Owner's duties include administration of the Contract, including the issuance of Job Order(s) and modifications and assessing progress; inspecting and periodically reporting on such performance and progress during the stated period of performance, and finally certifying as to the acceptance of the Work in its entirety or any portion thereof, as required by the Contract.

1.2 The term "**Contractor**" means Quality Security Systems and includes Contractor's senior manager or its duly authorized representative, including any person specifically authorized to act for Contractor by executing the Contract and any modifications thereto. Contractor's duties include administration of the Contract and performance of the Work.

1.3 The term "**Contract**" as used herein means the documents that form the agreement between Owner and Contractor. The Contract consists of this agreement, including its exhibits and any modifications thereto, any Job Order(s) that may be issued, Choice Partners Contract # 20/018MJ-09, and Contractor's proposal submitted in response to the solicitation issued by HCDE/Choice Partners for Choice Partners Contract # 20/018MJ-09, which are fully incorporated herein for any and all purposes.

1.4 The term "**Subcontract**" as used herein means any agreement, including purchase orders (other than one involving an employer-employee relationship) entered into by Contractor calling for equipment, supplies or services required for Contract performance, including any modifications thereto.

1.5 The term "**job order contracting**" means maintenance, repair, alteration, renovation, remediation or minor construction of a facility when the work is of a recurring nature but the delivery times, type, and quantities of the work required are indefinite.

1.6 The term "**Job Order**" means a specific written agreement between the Owner and the Contractor for Work to be performed under this Contract, in the form of Attachment A hereto.

1.7 The term "**Unit Price Guide**" means the unit price book specified by HCDE/Choice Partners in the procurement of Choice Partners Contract # 20/018MJ-09 _____.

1.8 The term "**Coefficient Multiplier**" means the numerical factor required to be applied pursuant to Contractor's award under Choice Partners Contract # 20/018MJ-09 _____ which is applied to the Unit Price Guide unit prices to cover all of Contractor's costs in performing the Work of a Job Order.

1.9 The term "**Non-Pre-priced items**" means the necessary, but incidental, parts of a Job Order that are not susceptible to unit pricing using the pre-priced tasks in the Unit Price Guide.

1.10 The term "**Work**" means the doing of all things described in, reasonably related to, and necessary, proper, or incidental to the work and services required by this Contract and/or a Job Order, whether in whole or in part, and includes all labor, materials, tools, resources, supplies, equipment, permits, insurance, transportation, supervision, management, operations, and performance of all tasks provided or to be provided by Contractor to fulfill Contractor's obligations under this Contract, including any specific project requirements defined and further described in any Job Order.

1.11 The term "**pre-priced item**" means pre-described and pre-priced tasks based on a unit price guide and coefficient multiplier.

II. TERM OF AGREEMENT

2.1 **Term**: The initial term of this Contract is one (1) years and shall be effective June 16, 2021 _____(date) through August 31, 2021 (date). Owner may exercise renewal options for up to four additional one-year terms, in Owner's sole discretion, provided that Contractor is still an eligible vendor under the Choice Partners purchasing cooperative. Job Orders may be issued at any time during the term of this Contract. This Contract will remain in full force and effect during the performance of any Job Order issued by Owner.

2.2 **Completion of Work in Progress**: Owner has the option to extend the term of this Contract, or any renewal period, as necessary for Contractor to complete work on any Job Order approved by Owner prior to the expiration of the Contract.

III. AUTHORIZED CONTRACT SUM

3.1 **Contract Sum:** The maximum aggregate contract expenditures for the initial one (1) year term is $79,018.80 _____. The cost of each specifically authorized Job Order will be established in a "Job Order" issued by Owner and executed by Owner and Contractor. Established cost amounts shall not be increased except by written change order to a previously issued Job Order executed by Owner and Contractor. As required by Texas Government Code Section 2269.403, the Owner's Board of Trustees must approve any Job Order that exceeds $500,000. The Owner's Board of Trustees may be required to authorize Job Orders for lesser amounts as required by local Board policy.

3.2 **No Minimum Amount of Work:** It is expressly understood that Owner is under no obligation to request any services from Contractor and no minimum amount of work is required under this Contract. All service requests will be made by Owner on an as-needed basis, subject to future agreement on the scope of the work and its cost(s), detailed in a specific Job Order.

IV. SPECIFICATIONS AND DRAWINGS

4.1 **Retention of Drawings:** Contractor shall keep on the Work site a copy of any drawings and/or

specifications for a Job Order and shall at all times give Owner access thereto. Anything mentioned in the specifications and not shown on the drawings, or shown on the drawings and not mentioned in the specifications, shall be of like effect as if shown or mentioned in both. In case of differences between drawings and specifications, the drawings shall govern. In case of discrepancy, either in the figures, drawings, or the specifications, the matter shall be promptly submitted to Owner, who shall promptly make a determination in writing regarding such discrepancy. Any adjustment by Contractor without such prior written determination shall be at Contractor's own risk and expense and without any liability to Owner for any adjustment made by Contractor. Owner shall furnish from time to time such detailed drawings and other information as considered necessary, unless otherwise provided.

4.2 **Shop Drawings**: Shop drawings means drawings submitted to Owner by Contractor showing in detail:

a. the proposed fabrication and assembly of structural elements;

b. the installation (i.e., form, fit and attachment details) of materials or equipment; and

c. the construction and detailing of elements of the Work.

Shop drawings include sketches, diagrams, layouts, schematics, descriptive literature, illustrations, schedules, performance and test data, and similar materials furnished by Contractor to explain specific portions of the Work. Owner may duplicate, use, and disclose in any manner and for any purpose shop drawings delivered under the Contract.

4.3 Contractor shall coordinate all shop drawings, and review them for accuracy, completeness, and compliance with Contract and Job Order requirements and shall indicate its approval thereon as evidence of such coordination and review. Owner will indicate its approval or disapproval of the shop drawings in writing and if not approved as submitted shall indicate Owner's reasons therefore. Any work done before such prior written approval by Owner shall be at Contractor's own risk and without any liability whatsoever to Owner.

4.3 Contractor shall submit to Owner for approval in writing an appropriate number of copies of all shop drawings. Sets of all shop drawings will be retained by Owner and one set will be returned to Contractor.

4.4 "As-built" Drawings and Shop Manuals: Contractor is required to submit two complete sets of "as-built" drawings to Contractor within 30 days after project acceptance. "As builds" shall be submitted on paper as well as electronically. Contractor must also submit three copies of shop manuals at that time if equipment has been installed as part of the Job Order.

4.5 Omissions from the drawings or specifications or the incorrect description of details of work which are manifestly necessary to carry out the intent of the drawings and specifications shall not relieve Contractor from performing such omitted or incorrectly described details of the Work.

4.6 Contractor shall check all of Owner's furnished drawings immediately upon receipt and shall promptly notify Owner of any discrepancies. Figures marked on drawings shall be followed in preference to scale measurements. Large scale drawings shall govern small scale drawings. Contractor shall compare all drawings and verify the figures before laying out the Work and will be responsible for any errors which might have been avoided thereby.

V. USE OF SPECIFICATIONS, DRAWINGS AND NOTES

5.1 All drawings (to include as-built drawings), sketches, designs, design data, specifications, note books, technical and scientific data provided to Contractor or developed by Contractor pursuant to the

Contract and all photographs, negatives, reports, findings, recommendations, data and memoranda of every description relating thereto, as well as all copies of the foregoing relating to the Work or any part thereof, shall be the property of Owner and may be used by Owner without any claim by Contractor for additional compensation, unless such material developed by Contractor does not result in an issued Job Order. In such cases, Contractor will receive reasonable reimbursement for the development of such materials before Owner uses them in any manner whatsoever. If Owner chooses not to use such materials and no Job Order was issued, Contractor shall not be entitled to any compensation by Owner for any expenses incurred by Contractor for the preparation or development of any of said materials, which includes any and all general overhead costs for preparation of the materials.

VI. MATERIAL AND WORKMANSHIP

6.1 All equipment, material, and articles incorporated in the Work covered by this Contract shall be new and of the most suitable grade for the purpose intended, unless otherwise specifically provided in the Job Order. References in the Job Order and/or its specifications to equipment, material, article, or patented process by trade name, make, or catalog number, shall be regarded as establishing a standard of quality and shall not be construed as limiting competition.

6.2 Contractor shall obtain Owner's prior written approval of the machinery and mechanical and other equipment to be incorporated into the Work. When requesting approval, Contractor shall furnish to Owner in writing the name of the manufacturer, the model number, and other information concerning the performance, capacity, nature, and rating of the machinery and mechanical and other equipment. When required by the Contract or by Owner, Contractor shall also obtain Owner's written approval of the material or articles which Contractor contemplates incorporating into the Work. When requesting approval, Job Order Contractor shall provide full information concerning the material or articles. Machinery, equipment, material and articles that do not have the required prior approval by Owner shall be installed or used at the Contractor's risk of subsequent rejection and Owner shall not be liable for any costs incurred by Contractor for said Machinery, equipment, material, articles.

VII. CONTRACTOR'S GENERAL RESPONSIBILITIES

7.1 **In General:** Contractor agrees to provide general and specific job order contracting services on a per-project basis as requested by Owner in accordance with the terms of this Contract. Contractor shall furnish all of the materials and perform all of the Work described in a Job Order. Contractor shall do everything required by this Contract, the Job Order and any other requirements incorporated into this agreement or a specific Job Order by reference.

7.2 **Project Manager:** Contractor shall manage and provide all labor and material necessary and reasonably inferable for the complete performance of the Work on any project and/or Job Order authorized pursuant to this Contract.

7.3 **Standard of Care:** Contractor agrees to use commercially reasonable best efforts, skill, judgment, and abilities to perform the Work detailed in the Job Order in an expeditious and timely manner. Contractor shall at all times provide a sufficient number of qualified, skilled personnel, who shall be supervised by Contractor, to accomplish the Work within the time limits set forth in the Job Order. Contractor shall also be responsible for all damages to persons or property that occur as a result of Contractor's fault or negligence, and shall take proper safety and health precautions to protect the Work, the workers, the public, and the property of others. All Work under the Contract shall be performed in a skillful and workmanlike manner. Contractor and all subcontractors shall maintain all required licenses, certifications, permits, and any other documentation necessary to perform this Contract and all Word detailed in a Job Order. Unless otherwise specified in a Job Order, Contractor shall be responsible for any required testing of materials prior to incorporation into the Work.

7.4 **Compliance with Laws:** Contractor shall comply with all applicable federal, state, and local laws, regulations, codes, ordinances, orders and with those of any other body having jurisdiction over the project detailed in the Job Order. Contractor shall comply with all state and local building code

requirements unless otherwise specifically detailed in the Job Order. Contractor is required to adhere to all applicable local, state, and national design codes and requirements as well as Owner's construction design standards.

7.5 **Existing Conditions:** Contractor shall use commercially reasonable best efforts to verify the accuracy and suitability of any drawings, plans, sketches, instructions, information, requirements, procedures, requests for action, and other data supplied to Contractor by Owner, or any other party, that Contractor uses for the Job Order.

7.6 **Correction of Work:** Contractor shall promptly correct any known or discovered error, omission, or other defect in the Work without any additional cost or expense to Owner.

7.7 **Phasing:** Contractor shall not proceed beyond any previously authorized phase of the Work for a project unless authorized by Owner in writing, except at the Contractor's own financial risk. Applicable phases of the scope of work shall be identified in the Job Order Proposal.

7.8 **Representative:** Contractor shall designate a representative primarily responsible for the Work under this Contract and a specific Job Order. The designated representative shall act on behalf of Contractor with respect to all phases of the Work and shall be available as required for the benefit of any Job Order and Owner. The designated representative shall not be changed without prior written approval of Owner, which approval shall not be unreasonably withheld.

7.9 **Documentation:** Contractor shall fully document its project activities, in drawings, reports or other methods as appropriate to the scope of work and as identified in the Job Order Proposal and/or Job Order. Unless otherwise stated in the Job Order or provided by Owner, Contractor shall bear the cost of providing all plans, specifications and other documents used by Contractor and its consultants. **Owner will reimburse Contractor for the actual, documented costs of construction permits required for the performance of the Work as specified in the Job Order.** Unless otherwise stated in the Job Order, Contractor shall secure and pay for all governmental fees, licenses, and inspections necessary for the proper execution and completion of the Work.

7.10 Contractor shall be responsible for compliance with all safety rules and regulations of the Federal Occupational Safety and Health Act of 1970 (OSHA), all applicable state and local laws, ordinances, and regulations during the performance of the Work. Contractor shall indemnify Owner for fines, penalties, and corrective measures that result from the acts of commission or omission of Contractor, its subcontractors, if any, agents, employees, and assigns and its failure to comply with such safety rules and regulations.

VIII. JOB ORDER PROCEDURES

8.1 Job Order Procedures

a. At Owner's discretion, Owner will submit a Job Order Proposal Request to Contractor for the individual project(s). This request will include, at a minimum, the following: project number, project title, name of Owner's project manager, Owner's customer point of contact, location, the project architect and/or engineer, if any, and a general description of the project. If a Job Order requires architectural or engineering services that constitute the practice of architecture or engineering within the meanings of the Texas Occupations Code, Owner shall select or designate an architect or engineer to prepare the construction documents for the project.

b. Upon receipt of the Job Order Proposal Request, Contractor shall promptly schedule a site visit with the Owner's project manager. The site visit will be conducted at a mutually agreed upon time, normally not later than three (3) business days from the time of notification.

c. During the site visit, the following will be accomplished:
    1. Pre-construction site inspection

2. Review and validate the description of work
3. Develop draft detailed statement of work
4. Mark-up existing drawings to show required work (when existing drawings are readily available)
5. Discuss project with end-user customer, ensure proposed work meets their objectives
6. Establish Contractor's due date for the Job Order Proposal

d. Contractor will keep adequate notes of the site visit, including a before picture, in color, of the conditions, and provide a copy to Owner following completion of the site visit.

e. Contractor shall submit Contractor's Job Order Proposal within three (3) business days of receipt of Owner's Job Order Proposal Request. Contractor's Job Order Proposal shall include the following:

i. A narrative description of Contractor's understanding of the project's scope of work;
ii. A description of particular phases of the scope of the work;
iii. A cost proposal detailing:
1. the cost of the 'pre-priced' items as taken from the unit price guide (The cost proposal for each Job Order should be based substantially on the use of pre-priced items);
2. the cost of any 'non-pre-priced' items (The proposed cost of all non-pre-priced items in the cost proposal shall include all of Contractor's cost items otherwise included in the coefficient multiplier used for pre-priced items. No coefficient multiplier shall be applied to non-pre-priced items;
3. any other costs that the Contactor intends to charge to the project (Note that other costs include extraordinary costs that are unique to a specific project and not generally or reasonably included in the coefficient multiplier; other costs may be added only if authorized or confirmed in writing by Owner. Other costs may be calculated as a lump sum for the Job Order or on a "not to exceed" basis.);
4. a statement that all Contractor fees, overhead expenses and general conditions are included in the cost proposal; and
5. a lump sum figure for performing the Work, if appropriate;

iv. A description of all plans, specifications and other documents, including construction permits, to be used by Contractor in the performance of the Work;
v. A proposed time schedule showing the sequence in which Contractor proposes to perform the Work and dates on which Contractor proposes to complete each phase of the scope of the work, including a proposed date to commence the Work and a proposed completion date of the Job Order.
vi. If required by Owner, Contractor must submit a schedule chart, which may be a formal computerized schedule or a progress chart in a bar chart format of suitable scale to indicate appropriately the percentage of Work scheduled for completion by any given date during the period. The schedule chart, if required, must contain:
a. A list of the different types of work activities or work elements.
b. Show the logical dependencies (ties) to indicate what Work must be accomplished before other Work can begin.
c. Include proposed start and completion dates or time frames for each work activity or work element.
d. Calculate the "weighting" or relative worth each work activity or work element is of the total project either as a percentage or dollar amount.
e. Proposed traffic control methods providing all necessary traffic control, such as street blockages, traffic cones, flagmen, etc.
vii. Contractor's designated representative primarily responsible for the Work;
viii. A list of all subcontractors who Contractor proposes to use in the performance of the Work;
ix. Any qualifications or conditions applicable to the Job Order Proposal; and

f. After Contractor's submission of its Job Order Proposal, Owner will review the Job Order Proposal and either proceed to issuance of a Job Order or schedule a time to review the Job Order Proposal with Contractor and negotiate any changes, clarifications or modifications.

g. Following the review of Contractor's Job Order Proposal, Owner shall issue Job Order in writing, in a form materially consistent with Attachment A hereto, incorporating any changes, clarifications or modifications to Contractor's Job Order Proposal made in the review process, and attaching the final Job Order Proposal as an exhibit.

h. Once issued, the Job Order is a not to exceed contract amount for the Job Order. No line item will be added to a Job Order because a line item was excluded by Contractor in Contractor's Job Order Proposal or draft or final Job Order; however, the Owner shall have no obligation to pay for goods or services contained in the Job Order Proposal that are not provided.

i. **Notice to Proceed:** If a Commence Date is not stated in the specific Job Order, Owner shall issue a written Notice to Proceed. The Notice to Proceed authorizes the Contractor to begin the Work identified in the Job Order on the date fixed in the Notice to Proceed. Upon the Commencement Date specified in the Job Order or Notice to Proceed, Contractor is fully responsible for the scheduling, quality control, safety, and all other aspects of the management of the project detailed in the Job Order. Owner may make periodic inspections of the job site to ensure compliance; however, quality control is ultimately the Contractor's responsibility.

j. **Quality Assurance/Quality Control Plan:** If requested by the Owner for a particular Job Order, Contractor shall submit, for Owner approval, a Quality Assurance/Quality Control Plan. This plan should address all aspects of quality control including responsibility for surveillance of work, documentation, trend analysis, corrective action and interface with the Owner's inspectors.

k. **Weekly Reports**: Contractor is required to submit weekly progress reports on each active Job Order electronically or in paper form to Owner at the end of each work week, which shall include a current schedule.

l. **Schedule**: Time is of the essence in rendering the services hereunder. The Job Order shall include a time schedule for each phase of the Work for the Job Order, and Contractor agrees to perform all obligations and render services in accordance with the schedule(s) established in the Job Order. In emergency or non-standard situations, Owner may require Contractor to complete a Job Order on an expedited basis. All Job Orders are to be completed within the timelines agreed to by Owner and Contractor as detailed in the Job Order. If Contractor falls behind the schedule detailed in the Job Order, Contractor shall take steps necessary to improve its progress, including those that may be reasonably required by Owner. Without additional cost to Owner, Owner may require Contractor to increase the number of shifts, overtime operations, days of work, and/or the amount of construction plant or equipment, and to submit for approval any supplementary schedule or schedules in chart form as Owner deems necessary to demonstrate how the approved rate of progress will be regained.

m. **Emergency Work:** Contractor will give top priority to any emergency work Owner may have and will allocate all resources necessary to accomplish such work in accordance with Owner's schedule requirements.

IX. OWNER'S RESPONSIBILITIES

9.1 **Representative:** Owner designates the Executive Director of Facilities or his/her designee as its representative authorized to act in Owner's behalf with respect to the Job Order(s). Contractor shall

coordinate its work solely through the designated representative.

9.2 **Special Information:** Unless otherwise detailed herein or in the Job Order, Owner shall furnish available any relevant property, boundary, easement, right-of-way, topographic and utility surveys; plans and specifications; and other special data and conditions relevant to the project. Owner makes no warranties or representations as to the accuracy or suitability of information provided to Contractor by Owner or by others.

9.3 **Entry on Land:** Owner shall assist Contractor in gaining entry to Owner's property as necessary for Contractor to perform its services under this Contract.

9.4 **Review of Work:** Owner will review the Work in progress as appropriate. At the completion of the Job Order, Owner (or Owner's Architect/Engineer, if any) shall do a walk through to ensure that the Work is completed in accordance with the Job Order. Owner will notify Contractor in writing of any material error or omission or other defect in the Work or any conflict in the contract documents that Owner becomes aware of, but Owner shall have no obligation or duty to investigate whether such faults, defects, or conflicts exist.

9.6 **Time for Response:** Owner shall furnish required information and services and shall render approvals and decisions as expeditiously as necessary for the orderly progress of Contractor's services and of the Work.

X. SITE INVESTIGATION AND CONDITIONS AFFECTING THE WORK

10.1 Contractor's acceptance of a Job Order entered into pursuant to this Contract shall constitute Contractor's acknowledgement that Contractor has taken steps reasonably necessary to ascertain the nature and location of the Work for the specific Job Order, and that Contractor has investigated and satisfied itself as to the general and local conditions which can affect the Work or its cost, including but not limited to:

a. Conditions bearing upon transportation, disposal, handling, and storage of materials;
b. The availability of labor, water, electric power, and roads;
c. Uncertainties of weather, river stages, tides, or similar physical conditions at the site;
d. The conformation and conditions of the ground; and
e. The character of equipment and facilities needed preliminary to and during work performance.

10.2 Contractor's acceptance of a Job Order entered into pursuant to this Contract shall constitute Contractor's acknowledgement that Contractor has satisfied itself as to the character, quality, and quantity of surface and subsurface materials or obstacles to be encountered insofar as this information is reasonably ascertainable from an inspection of the site, including all exploratory work done by Owner, as well as from the drawings and specifications made a part of this Contract.

10.3 **Owner Furnished Utilities:** Owner shall provide, at no cost to Contractor, wet and dry utilities and toilet facilities that are existing and available at each site for Work performed under the Job Order. If utilities and/or toilet facilities are not existing and available, the costs for such shall be included in the Job Order Proposal. It is the responsibility of Contractor to determine the extent to which existing Owner utilities are adequate for the needs of the Job Order.

10.4 **Asbestos Certification Statement**: If required by Owner, Contractor shall provide a certification statement for each Job Order, stating that no asbestos-containing materials or work is included within the scope of the Job Order. If required by Owner, Contractor shall provide, at completion of the Job Order, a notarized affidavit to Owner stating that no asbestos-containing materials or work was provided, installed, furnished or added to the project.

10.5 If required, Owner shall provide a survey in accordance with the Texas Asbestos Health

Protection Rules prior to the commencement date of the Job Order. Contractor shall take whatever measures he deems necessary to insure that all employees, suppliers, fabricators, material men, subcontractors, or their assigns, comply with this requirement. All materials used on a Job Order shall be certified as non-Asbestos Containing Building Materials (ACBM). Contractor shall insure compliance with the following acts from Contractor and all of Contractor's subcontractors and assigns:

a. Asbestos Hazard Emergency Response Act (AHERA—40 CFR 763-99 (7));
b. National Emission Standards for Hazardous Air Pollutants (NESHAP—EPA 40 CFR 61, National Emission Standard for Asbestos;
c. Texas Asbestos Health Protection Rules (TAHRP—Tex. Admin. Code Title 25, Part 1, Ch. 295C, Asbestos Health Protection

Every subcontractor shall provide a notarized statement that no ACBM has been used, provided, or left on a Job Order. Contractor shall provide, in hard copy and electronic form, all necessary material safety data sheets (MSDS) of all products used in the Job Order to the Texas Department of Health licensed inspector or Owner's architect or engineer, if any, who will compile the information from the MSDS and, finding no asbestos in any of the product, make a certification statement.

10.6 **Differing Site Conditions**: Contractor shall promptly, and before the conditions are disturbed, give a written notice to Owner of:

a. Subsurface or latent physical conditions at the site which differ materially from those indicated in the Contract, or

b. Unknown physical conditions at the site, of an unusual nature, which differ materially from those ordinarily encountered and generally recognized as inherent in work of the character provided for in the Contract.

10.7 **Investigation by Owner**: Owner shall investigate the site conditions promptly after receiving the notice. If the conditions do materially differ and cause an increase or decrease in Contractor's cost or the time required for performing any part of the Work, an equitable adjustment shall be made and the Job Order modified in writing accordingly.

10.8 **Equitable Adjustment**: No request by Contractor for an equitable adjustment to the Job Order under this Article shall be allowed unless Contractor has given the written notice required. No request by Contractor for an equitable adjustment to the Job Order for differing site conditions shall be allowed if made after final payment under such Job Order.

XI. INSPECTION OF CONSTRUCTION AND OWNER'S ACCEPTANCE OF WORK

11.1 **Contractor Inspection System**: Contractor shall maintain an adequate inspection system and perform such inspections as well as ensure that the Work called for conforms to the Job Order. Contractor shall maintain complete inspection records and make them available to Owner. All work is subject to inspection and testing by Owner at all places and at all reasonable times before final acceptance of the Work to ensure strict compliance with the terms of the Contract and the Job Order.

11.2 **Owner's Satisfaction:** All Work performed under this Contract shall be completed to the satisfaction of Owner's representative assigned to the Job Order. Owner's representative shall decide all questions regarding Contractor's performance under the Contract and Job Order, and such decisions shall be final and conclusive.

11.3 **Non-Conformance**: Contractor shall, without charge, replace or correct Work found by Owner not to conform to a Job Order's requirements, unless Owner consents, in writing, to accept the Work with an appropriate adjustment in contract price. Contractor shall promptly segregate and remove rejected material from the premises, if required by Owner.

11.4 **Failure to Conform**: If Contractor does not promptly replace or correct rejected Work, Owner may:

a. By contract or otherwise, replace or correct the Work and charge the cost to Contractor, and/or
b. Terminate the Contractor for default upon seven (7) days written notice.

11.5 **Liability:** Owner's approval or acceptance of Contractor's Work shall not release Contractor from any liability for any defects in the Work.

11.6 Owner inspections and tests, if any, are for the sole benefit of Owner and do not:
a. Relieve Contractor of responsibility for providing adequate quality control measures;
b. Relieve Contractor of responsibility for damage to or loss of the material before acceptance;
c. Constitute or imply acceptance; or
d. Affect the continuing rights of Owner after acceptance of the complete work.

11.7 The presence or absence of an inspector does not relieve Contractor from any Contract or Job Order requirement, nor is the inspector authorized to change any term or condition of the Job Order without Owner's written authorization.

11.8 Contractor shall promptly furnish, without additional charge, all facilities, labor, and material reasonably needed for performing such safe and convenient inspections and tests as may be required by Owner. Owner may charge to Contractor any additional cost of inspection or test when Work is not ready at the time specified by Contractor for inspection or test, or when prior rejection makes re-inspection or retest necessary. Owner shall perform all inspections and tests in a manner that will not unnecessarily delay the Work. Special, full size and performance tests shall be performed as described in the Job Order.

11.9 If, before acceptance of the entire Work, Owner decides to examine already-completed Work by removing it or tearing it out, Contractor, on request, shall promptly furnish all necessary facilities, labor, and material for this task. If the Work is found to be defective or nonconforming in any material respect due to the fault of Contractor or its Subcontractors, Contractor shall bear the expenses of the examination and of satisfactory reconstruction. However, if the Work is found to meet requirements, Owner shall make an equitable adjustment for the additional services involved in the examination and reconstruction, including, if completion of the Work was thereby delayed, an extension of the period of time for performance.

11.10 Substantial Completion means the date on which the Work, or an agreed-upon portion of the Work, is sufficiently complete so that Owner can occupy and use the Work or a portion thereof for its intended purposes. Unless otherwise specified in the Job Order, Owner shall accept, as promptly as practicable after completion and inspection, all Work required by the Job Order or that portion of the Work Owner determines can be accepted separately. Acceptance shall be final and conclusive, except for latent defects, fraud, gross mistakes amounting to fraud, or Owner's rights under any warranty or guarantee.

11.11 **Use and Possession Prior to Completion:** Owner shall have the right to take possession of or use any completed or partially completed part of the Work. Before taking possession of or using any work, Owner shall furnish Contractor a list of items of work remaining to be performed or corrected on those portions of the Work that Owner intends to take possession of or use. However, failure of Owner to list any item of work shall not relieve Contractor of responsibility for complying with the terms of this Contract or the Job Order. Owner possession or use shall not be deemed an acceptance of any work under this Contract. While Owner has such possession or use, Contractor shall be relieved of the responsibility for the loss of or damage to the Work resulting from Owner's possession or use. If prior possession or use by Owner delays the progress of the Work or causes additional expense to Contractor,

and such expenses or delays are adequately documented and substantiated by Contractor, an equitable adjustment shall be made in the Job Order price and/or the period of performance, and the Job Order shall be modified in writing accordingly.

11.12 **Close-Out Documentation:** Contractor shall provide the following as part of the close-out documentation:

a. An electronic file of all documentation specific to every job order project shall be submitted with close-out documents.

b. All forms below must be included with the final payment documentation of the project, as applicable:
   1) Owner's Manual(s)
   2) MSDS
   3) Submittals (Ex: Paint colors, carpet, equipment, supplies, and etc.)
   4) Warranties
   5) Conditional Lien Release
   6) Copies of all applicable permits, licenses, and/or other regulatory documents.

c. Contractor shall be required to submit any / all additional documentation that is related to any project upon request by the Director of Maintenance.

XII. PROTECTION OF EXISTING VEGETATION, STRUCTURES, UTILITIES AND IMPROVEMENTS; TRAFFIC CONTROL

12.1 **Preservation**: Contractor shall preserve and protect all structures, equipment and vegetation (such as trees, shrubs, and grass) on or adjacent to the Job Order site, which is not to be removed and which does not unreasonably interfere with the Work required under the Job Order. Contractor shall **only remove trees when specifically authorized by Owner to do so**, and shall avoid damaging vegetation that will remain in place. If any limbs or branches of trees are broken during performance by the operation of equipment, or by workmen, Contractor shall trim those limbs or branches with a clean cut and paint the cut with a tree pruning compound as directed by Owner.

12.2 **Existing Improvements**: Contractor shall protect from damage all existing improvements and utilities at or near the Job Order site and on adjacent property of third parties, the locations of which are made known to or should be known by Contractor. Contractor shall repair any damage to those facilities, including those that are the property of third parties, resulting from failure to comply with the requirements of this Contract or the Job Order or failure to exercise reasonable care in performing the Work. If Contractor fails or refuses to repair the damage promptly, Owner may have the necessary repair work performed and charge the cost to Contractor.

12.3 **Traffic Control:** Contractor shall be responsible for providing all necessary traffic control, such as street blockages, traffic cones, flagmen, etc., as required for each Job Order. Proposed traffic control methods and costs shall be submitted to Owner for approval in Contractor's Job Order Proposal.

XIII. CLEANING UP AND REFUSE DISPOSAL

13.1 Contractor shall at all times keep the Job Order site, including storage areas, free from accumulations of waste materials. Before completing the Work, Contractor shall remove from the premises any rubbish, tools, scaffolding, equipment, and materials that are not the property of Owner. Upon completing the Work, Contractor shall leave the site in a clean and orderly condition satisfactory to Owner. Contractor shall be responsible and liable for all construction refuse disposal containers and their removal from the site. Disposal of any hazardous materials not addressed and priced in the Job Order will be segregated for disposal by Owner unless Owner requires Contractor to dispose of the materials, in which case, an equitable adjustment in the price will be negotiated and agreed upon. Contractor shall not use Owner's trash containers for any reason.

XIV. WARRANTY OF CONSTRUCTION

14.1 **Warranty**: In addition to any other warranties specified in any Job Orders, Contractor warrants, for the maximum period allowed by law, and except as otherwise specifically provided herein, that Work performed conforms to the Job Order and is free of any defect in equipment, material or design furnished, or workmanship performed by Contractor or any of its subcontractors or suppliers at any tier. The Contractor shall be obligated to repair or replace any defective or non-conforming Work for a period of one (1) year from the date of final acceptance of the Work. If Owner takes possession of any part of the Work before final acceptance, this one (1) year correction period shall continue for a period of one (1) year from the date possession is taken.

14.2 **Non-Conformance**: Contractor shall remedy, at Contractor's sole expense, any failure of the Work to conform to the Job Order, or any construction defect occurring during the warranty period. In addition, the Contractor shall remedy, at Contractor's expense, any damage to Owner's real or personal property, when that damage is the result of:

a. Contractor's failure to conform to requirements in this Contract or the Job Order; or
b. Any defect of equipment, material, workmanship, or design furnished by the Contractor.

If Contractor, after notice, fails to proceed promptly and remedy the problem within thirty (30) calendar days or within another period of time which has been agreed to in writing, in compliance with the terms of the warranty, Owner may have the defects corrected and the Contractor and its surety shall be liable for all expenses incurred.

14.3 **Restoration**: Contractor shall restore any work damaged in fulfilling the terms and conditions of this Section. Contractor's warranty with respect to work repaired or replaced will run for one (1) year from the date of repair or replacement. Owner shall notify Contractor, in writing, within a reasonable time after the discovery of any failure, defect, or damage. If Contractor fails to remedy any failure, defect, or damage within a reasonable time after receipt of notice, Owner shall have the right to replace, repair, or otherwise remedy the failure, defect or damage at Contractor's expense, and Contractor shall be liable to owner for any damages sustained by Owner as a result of the failure, defect, or damage.

14.4 **Third-Party Warranties:** With respect to all warranties, expressed or implied, from subcontractors, manufacturers, or suppliers for work performed and materials furnished for Job Orders issued under this Contract, Contractor shall:

a. Obtain all warranties required by the Job Order;
b. Require all warranties to be executed, in writing, for the benefit of Owner; and
c. Enforce all warranties for the benefit of Owner;

14.5 **Warranty Expiration**: In the event Contractor's warranty under paragraph 14.1 of this Article has expired, Owner may bring suit to enforce a subcontractor's, manufacturers, or supplier's warranty.

14.6 **Owner Liability**: Unless a defect is caused by the negligence or intentional act or failure to act of Contractor or subcontractor or supplier at any tier, Contractor shall not be liable for the repair of any defects of material or design furnished by Owner or for the repair of any damage which results from any defect in Owner-furnished material or design. Contractor is not responsible for and does not warranty pre-existing work or facilities that may be assigned to Contractor except as stated in the Job Order.

14.7 This warranty shall not limit Owner's rights under this Contract and/or applicable law with respect to latent defects, gross mistakes, breach of contract or fraud.

XV. PAYMENT

15.1 **Compensation**: Costs for equipment, material, and labor shall be in accordance with the Contract. Owner shall pay Contractor for Work performed on Job Orders authorized by Owner in writing,

subject to allowable additions and deductions. Owner shall pay all unpaid and undisputed amounts due Contractor under this Contract within thirty (30) days of receipt of invoice. If payment is later than forty-five (45) days, interest will be set no higher than six percent (6%) per annum. If Work or any portion thereof has not met the satisfactory approval of Owner's Representative, current and future payments shall not be made until both parties agree that the Work or the portion thereof has been completed in a satisfactory manner or the Work is acceptable. Notwithstanding any provision herein to the contrary, no payment of amounts owed hereunder shall be considered past due or not paid when due except in accordance with Section 2251.021 of the Texas Government Code.

15.2 **Progress Payments**: If required by the Job Order, Owner shall make progress payments monthly as the Work proceeds, or at more frequent intervals as determined by Owner, on estimates of Work completed submitted by Contractor and approved in writing by Owner. Contractor shall use an acceptable invoice form and shall include supporting documents to reflect a written breakdown of the total price showing the amount included therein for each principal category of the Work, in such detail as requested, to provide a basis for determining progress payments. In the estimation of Work completed, Owner will authorize payment for material delivered on the site and preparatory work done if Contractor furnishes satisfactory evidence that it has acquired title to such material and that the material will be used to perform the Work.

15.3 **Application for Payment:** With each Application for Payment, Contractor must attach/detail the following information:

(1) Defective Work not remedied.
(2) Legal claims filed against Contractor or reasonable evidence indicating probable filing of claims;
(3) Failure of Contractor to make payments properly to any subcontractor or supplier for material or labor;
(4) A reasonable doubt that the Job Order can be completed for the unpaid Job Order balance; and
(5) Damage to another contractor.

15.4 **Payment Retention**: In the processing of progress payments, Owner shall retain five percent (5%) of the estimated amount until final completion and acceptance of all Work performed under the Job Order. Retention applicable to each Job Order shall be released within thirty (30) days after final completion of the Job Order and acceptance of the Work under the Job Order.

15.5 **Liquidated Damages**: Contractor is expected to complete each Job Order on a timely basis. Liquidated damages may be assessed at Owner's option for Contractor's failure to timely complete each Job Order and/or phase of the scope of work detailed in a Job Order. Owner may withhold as liquidated damages, or require Contractor to pay a "per day" amount, to be set forth in the Job Order, as liquidated damages for any Work not completed by the completion day set forth in the Job Order. These liquidated damages are not a penalty but are compensation to Owner for additional expenses incurred and inconvenience caused by Contractor's failure to allow Owner to receive the premises at the designated time of completion.

15.6 **Right of Setoff**: In addition to all other rights and remedies that Owner may have, Owner shall have the right to setoff, against any and all amounts due to Contractor by Owner, whether due under this Contract or any other agreement between Owner (including any division of Owner) and Contractor, any sums for which Owner is entitled to under this Contract, as determined by Owner in its sole discretion, including, without limitation, sums due by Contractor to Owner as a result of indemnification obligations, warranty claims, and/or HCDE/Choice Partners Administrative Fee(s), as applicable.

XVI. TERMINATION FOR CONVENIENCE OF OWNER

16.1 **Termination**: Owner may, with or without cause, terminate performance of the Work under this Contract or any Job Order in whole or, from time to time, in part, if Owner determines that termination is

in Owner's interest. Owner shall effect such termination by delivering to Contractor a Notice of Termination specifying the extent of termination and the effective date.

16.2 After receipt of a Notice of Termination, and except as directed by Owner, Contractor shall immediately proceed with the following obligations, regardless of any delay in determining or adjusting any amounts due under this Article:

a. Stop work as specified in the notice;

b. Place no further subcontracts or orders (referred to as subcontracts in this Article) for materials, services or facilities, except as necessary to complete any Work not terminated;

c. Assign to Owner, as directed by Owner, all right, title, and interest of Contractor under the subcontracts to the extent they relate to the Work terminated, in which case Owner shall have the right to settle or to pay any termination settlement proposal arising out of those terminations, or with approval or ratification to the extent required by Owner, Contractor shall settle all outstanding liabilities and termination settlement proposals arising from the termination of subcontracts, the approval or ratification of which will be final for purposes of this Section;

d. As directed by Owner, transfer title and deliver to Owner:

   i. The fabricated or un-fabricated parts, Work in process, completed Work, supplies, and other material produced or acquired for the Work terminated, and

   ii. The completed or partially completed plans, drawings, information, and other property that, if the Contract and/or Job Order had been completed, would be required to be furnished to Owner;

e. Complete performance of the Work not terminated;

f. Take any action that may be necessary, or that Owner may direct, for the protection and preservation of the property related to this Contract and/or the Job Order that is in the possession of Contractor and in which Owner has or may acquire an interest;

g. Use its best efforts to sell, as directed or authorized by Owner, any property of the types referred to in paragraph 16.2(c) above; provided, however, that Contractor is not required to extend credit to any purchaser and may acquire the property under the conditions prescribed by, and at prices approved by, Owner. The proceeds of any transfer or disposition will be applied to reduce any payments to be made by Owner under the Contract and/or Job Order, credited to the price or cost of the Work, or paid in any other manner directed by Owner.

XVII. DEFAULT

17.1 **Termination of Right to Proceed**: If Owner determines that Contractor is not prosecuting the Work with sufficient diligence to ensure completion within the time specified in the Job Order, or fails to complete the Work within this time, Owner may terminate the Contractor's right to proceed with the Work (or separable part of the Work), upon seven (7) calendar days' written notice to the Contractor. In this event, Owner may take over the Work and complete it by contract or otherwise and may take possession of and use any materials, appliances, and plant on the site necessary for completing the Work.

Contractor's right to proceed shall not be terminated under this Section, if:

a. The delay in completing the Work arises from unforeseeable causes beyond the control and without the fault or negligence of Contractor. Examples of such causes include:

i. acts of God or of the public enemy,

ii. acts of Owner in its contractual capacity,

iii. acts of another Contractor in the performance of a written Contract with Owner,

iv. fires,

v. floods,

vi. epidemics,

vii. quarantine restrictions,

viii. strikes,

ix. freight embargoes, or

x. unusually severe weather

b. Contractor, within seven (7) calendar days from the beginning of any such delay (unless extended by Owner), shall notify Owner in writing of the causes of delay. Owner shall ascertain the facts and the extent of delay. If, in the judgment of Owner, the findings of fact warrant such action, the time for completing the Work under the Job Order shall be extended.

If, after termination of Contractor's right to proceed, it is determined that Contractor was not in default, or that the delay was excusable, the rights and obligations of the parties will be the same as if the termination had been issued for the convenience of Owner. The rights and remedies of Owner in this Article are in addition to any other rights and remedies provided by law or under this Contract.

17.2 **Termination for Default:** In the event Contractor fails to carry out or comply with any of the terms and conditions of this Contract or any Job Order, Owner may notify Contractor of such failure or default in writing and demand that the failure or default be remedied within seven (7) calendar days; in the event Contractor fails to remedy such failure or default within seven (7) day period, Owner shall have the right to terminate this Contract and/or any Job Order. Without limiting the foregoing, the following shall constitute a material breach by Contractor, upon the occurrence of which Contractor shall immediately notify Owner: Contractor: (i) ceases its business operations; (ii) makes a general assignment for the benefit of creditors; (iii) is adjudged bankrupt; or (iv) becomes insolvent.

17.3 **Effect of Termination:** Termination of this Contract or any Job Order under any circumstances whatsoever shall not effect or relieve Contractor from any obligation or liability that may have been incurred or will be incurred, and such termination by Owner shall not limit any other right or remedy available to Owner at law or in equity.

XVIII. CANCELLATION FOR CONFLICT OF INTEREST

18.1 Pursuant to applicable law, Owner may cancel this Contract, without penalty or further obligation to Contractor, if any person significantly involved in initiating, negotiating, securing, drafting or creating this Contract on behalf of the Owner was at any time while this Contract or extension of this Contract is in effect, an employee or agent of any other party to this Contract in any capacity or consultant to any other party of this Contract. A cancellation made pursuant to this provision shall be effective when the Contractor receives written notice of the cancellation unless the notice specifies a later time.

XIX. INSURANCE

19.1 Contractor shall purchase and maintain in effect during the term of this Contract insurance of the types and with minimum limits of liability as stated below. Such insurance shall protect Contractor from claims which may arise out of or result from Contractor's operations whether such operations are

performed by Contractor or by any subcontractor or by anyone for whose acts any of them may be liable.

a. WORKERS' COMPENSATION INSURANCE providing statutory benefits in accordance with the laws of the State of Texas or any federal statutes as may be applicable to the Work being performed under this Contract.

b. EMPLOYER'S LIABILITY INSURANCE with limits of liability not less than:

$1,000,000	Each Accident
$1,000,000	Policy Limits
$1,000,000	Each Employee

c. COMMERCIAL GENERAL LIABILITY INSURANCE including products/Completed Operations and Contractual Liability with limits of liability not less than:

Occurrence / Personal Injury / Advertising /

$1,000,000 CSL	Products / Completed Operations
$2,000,000 CSL	Annual Aggregate
$2,000,000 CSL	Products Aggregate
$1,000,000 CSL	Fire, Lightning or Explosion
$5,000 Per Person	Medical Expense

d. AUTOMOBILE LIABILITY INSURANCE covering all owned, hired and non- owned motor vehicles used in connection with the Work being performed under this Contract with limits of liability not less than:

$1,000,000	Bodily Injury / Property Damage

19.2 Such insurance as is provided herein shall be primary and non-contributing with any other valid and collectible insurance available to Owner.

19.3 All policies providing Contractor's insurance as required in paragraph 19.1 above shall be endorsed to provide the following:

a. Ninety (90) days written notice of cancellation or non-renewal given to Owner at the address designated in Section 23.

b. Owner be named as Additional Insured on all policies except Workers Compensation (Prohibited by Law).

c. Waiver of Subrogation added by endorsement on all policies.

19.4 The limits of liability as required above may be provided by a single policy of insurance or by a combination of primary, excess or umbrella policies. In no event, however, shall the total limits of liability available for any one occurrence or accident be less that the amount(s) required above.

19.5 Proof of compliance with these insurance requirements shall be furnished to Owner in the form of an original certificate of insurance signed by an authorized representative or agent of the insurance company(ies) within ten (10) days of execution of this Contract. Renewal or replacement certificates shall be furnished to Owner not less than twenty-one (21) days prior to the expiration or termination date of the applicable policy(ies). If Contractor fails to maintain the required amounts of insurance or allows the policies to lapse or expire during the term of the Contract, Owner may purchase said insurance and deduct the cost of obtaining the insurance from Contractor's contract sum.

19.6 Contractor shall require any and all subcontractors performing Work under this Contract to carry insurance of the types and with limits of liability as Contractor shall deem appropriate and

adequate for the Work being performed. Contractor shall obtain and make available for inspection by Owner upon request current certificates of insurance evidencing insurance coverage carried by such subcontractors.

19.7 Mail the original certificate of insurance to:

Harris County Department of Education
Attn: Andrea Colbert
6300 Irvington Boulevard
Houston, Texas 77022

XX. CHANGES

20.1 Owner may, at any time, without notice to the sureties, if any, by written order designated or indicated to be a change order, make changes in the Work within the general scope of a Job Order, including changes:

a. In the specifications (including drawings and designs);

b. In Owner-furnished facilities, equipment, materials, services, or site; or

c. Directing acceleration in the performance of the Work, or otherwise altering the schedule for performance of the Work.

20.2 Any other written order (which, as used in this paragraph, includes direction, instruction, interpretation, or determination) from Owner that causes a change shall be treated as a change order under this Article; provided, that Contractor gives Owner timely written notice stating the date, circumstances, and source of the order and that Contractor regards the order as a change order.

20.3 Except as provided in this Article, no order, statement, or conduct of Owner shall be treated as a change under this Article or entitle Contractor to an equitable adjustment hereunder.

20.4 Contractor must submit any proposal under this Article within thirty (30) calendar days after:

a. Receipt of a written change order under Paragraph 20.1 above or;

b. The furnishing of a written notice under Paragraph 20.2 above,

by submitting to Owner a written statement describing the general nature and amount of the proposal, unless this period is extended by Owner. The statement of proposal for adjustment may be included in the notice under Paragraph 20.2 above.

20.5 No proposal by Contractor for an equitable adjustment shall be allowed if asserted after final payment under the Job Order.

XXI. PAYMENT AND PERFORMANCE BONDS

21.1 Payment Bond:

Contractor shall furnish a Payment Bond in the amount equal to one hundred percent (100%) of the contract amount if the Job Order is in excess of $25,000.

21.2 Performance Bond:

Contractor shall furnish a Performance Bond in the amount equal to one hundred percent (100%) of the

Job Order amount if the Job Order is in excess of $100,000.00. The bonds must be executed by a corporate surety authorized to do business in Texas and licensed in Texas to issue surety bonds, and must be executed by a surety company that is authorized and admitted to write surety bonds in Texas. If the amount of the bond exceeds $100,000.00, the surety must:

(a) Hold a certificate of authority from the U.S. Secretary of the Treasury to qualify as a surety on obligations permitted or required under federal law; or

(b) Have obtained reinsurance for any liability in excess of $100,000.00 from a reinsurer that is authorized and admitted as a reinsurer in Texas and is the holder of a certificate of authority from the U.S. Secretary of the Treasury to qualify as a surety or reinsurer on obligations permitted or required under federal law.

21.3 The Performance and/or Payment Bonds must be submitted to Owner before commencement of any work. The bonds must be made payable to Owner.

XXII. PREVAILING WAGE RATES

22.1 Contractor shall comply with, and ensure each subcontractor complies with, all applicable laws regarding prevailing wage rates, including, but not limited to, Chapter 2258 of the Texas Government Code and any related federal requirements applicable to a Job Order. Contractor and all subcontractors shall comply with all state and federal laws including, but not limited to, laws of labor, minimum wage, safety, and equal employment opportunity. Contractor and all subcontractors must pay not less than the general prevailing wage rate plus any applicable fringe benefits. Contractor shall pay not less than the wage scale of the various classes of labor as detailed in the prevailing wage schedule detailed in Attachment B.

XXIII. MISCELLANEOUS PROVISIONS

23.1 **Independent Contractor:** Contractor acknowledges that it is engaged as an independent contractor and that Owner shall have no responsibility to provide Contractor or its employees with transportation, insurance or other fringe benefits normally associated with employee status. Contractor is responsible for all income taxes required by applicable law. It is the intention of the parties that Contractor is independent of Owner and is not an employee, agent, joint venture, or partner of Owner. Contractor acknowledges that Owner has no responsibility for any conduct of any Contractor's employees, agents, representatives, contractors, or subcontractors.

23.2 **Confidentiality:** Contractor shall treat any information supplied by Owner or information pertaining to Owner as confidential and shall not disclose any such information to others except as necessary for the performance of this Contract or a Job Order or as authorized by Owner in writing or except when required by law.

23.3 **Successors and Assigns:** Owner and Contractor, respectively, bind themselves, their partners, successors, assigns and legal representatives to the other party to the terms and conditions of this Contract. This Contract is a personal service contract for the services of Contractor, and Contractor's interest in this Contract, duties hereunder and/or fees due hereunder may not be assigned or delegated to a third party without written consent of Owner. The benefits and burdens of this Contract are, however, assignable by Owner.

23.4 **Loss of Funding:** Performance by Owner under this Contract may be dependent upon the appropriation and allotment of funds by the Texas State Legislature (the "Legislature") and/or allocation of funds by the Owner's Board of Trustees. If the Legislature fails to appropriate or allot the necessary funds, or the Board fails to allocate the necessary funds, then Owner shall issue written notice to Contractor and Owner may terminate this Contract without further duty or obligation hereunder. Contractor acknowledges that appropriation, allotment, and allocation of funds are beyond the control of Owner. The parties agree that this Contract and any Job Order issued by Owner are commitments of Owner's current

revenue only. Every payment obligation of Owner under this Contract is conditioned upon the availability of funds appropriated or allocated for the payment of such obligation. If funds are not allocated and available for the continuance of this Contract or any Job Order, this Contract or any Job Order may be terminated by Owner at the end of the period for which funds are available.

23.5 **Open Records:** Contractor acknowledges that Owner is subject to the Texas Public Information Act, and Contractor waives any claim against and releases from liability Owner, its officers, employees, agents, and attorneys with respect to disclosure of information provided under or in this Contract or otherwise created, assembled, maintained, or held by Contractor or Owner and determined by Owner, the Attorney General of Texas, or a court of law to be subject to disclosure under the Texas Public Information Act.

23.6 **Franchise Tax Certification:** A corporate or limited liability company Contractor certifies that it is not currently delinquent in the payment of any franchise taxes due under Chapter 171 of the Texas Tax Code, or that the corporation or limited liability company is exempt from the payment of such taxes, or that the corporation or limited liability company is an out-of-state corporation or limited liability company that is not subject to the Texas Franchise Tax, whichever is applicable.

23.7 **Taxes:** Owner is tax exempt, and Contractor shall avail itself of all tax exemptions applicable to Contractor's work or expenses. Owner shall provide a tax exemption certificate to Contractor upon Contractor's request. Owner shall not be liable for any taxes resulting from this Contract, except where otherwise required by law.

23.8 **Captions:** The captions of paragraphs in this Contract are for convenience only and shall not be considered or referred to in resolving questions of interpretation or construction.

23.9 **Severability:** Should any provisions(s) of this Contract be held invalid or unenforceable in any respect, that provision shall not affect any other provisions, and this Contract shall be construed as if the invalid or unenforceable provision(s) had not been included.

23.10 **Waivers:** No delay or omission by either party in exercising any right or power provided under the provisions of this Contract shall impair any such right or power or be construed to be a waiver of the right or power. A written waiver granted by either of the parties of any provision of this Contract shall not be construed as a future waiver of that provision or a waiver of any other provision of the Contract.

23.11 **Force Majeure:** No party shall be liable or responsible to the other for any loss or damage or for any delays or failure to perform under this Contract due to causes beyond its reasonable control, including, but not limited to, acts of God, employee strikes, epidemics, war, riots, flood, fire, sabotage, terrorist acts or any other circumstances of like character.

23.12 **Governing Law and Venue:** This Contract shall be construed, interpreted and applied in accordance with the laws of the State of Texas without regard for choice of law principles. All obligations of the parties created hereunder are enforceable in Houston, Harris County, Texas, which shall be the exclusive venue for any dispute hereunder.

23.13 **Entire Contract:** This Contract, as defined herein, constitutes the sole and only agreement between the parties with respect to the services contracted for and supersedes any prior understandings, written or oral. No modification, alteration or waiver of this Contract or any of its provisions shall be effective unless in writing and signed by both parties. No course of prior dealings, no usage of trade, and no course of performance shall be used to modify, supplement or explain any terms used in this Contract.

23.14 **Financial Interest**: By signature hereon, Contractor certifies that no member of Owner's Board of Trustees has a financial interest, directly or indirectly, in the transaction that is the subject of this Contract.

23.15 **Authority to Act**: If Contractor is a corporation or a limited liability company, Contractor

warrants, represents, and agrees that (1) it is duly organized, validly existing and in good standing under the laws of the state of its incorporation or organization; (2) it is duly authorized and in good standing to conduct business in the State of Texas; (3) it has all necessary power and has received all necessary approvals to execute and deliver this Contract; and (4) the individual executing this Contract on behalf of Contractor has been duly authorized to act for and bind Contractor.

23.16 **Records:** Records of expenses pertaining to additional services, services performed on the basis of a Worker Wage Rate or Monthly Salary Rate, or reimbursable expense, if allowed, shall be kept on the basis of generally accepted accounting principles and in accordance with cost accounting standards promulgated by the Federal Office of Management and Budget Cost Accounting Standards Board and shall be available for audit by Owner or Owner's authorized representative on reasonable notice.

23.17 **Illegal Dumping:** Contractor shall ensure that it and all of its subcontractors prevent illegal dumping of litter in accordance with Title 5, Texas Health and Safety Code, Chapter 365.

23.18 **Interpretation:** Contractor agrees that the normal rules of construction that require that any ambiguities in the Contract are to be construed against the drafter shall not be employed in the interpretation of this Contract or any Job Order.

23.19 **Modification:** This Contract may only be modified by a written instrument executed by the parties to be incorporated into this Contract.

23.20 **Assignment:** Contractor may not assign this Contract or any of its rights, duties or obligations hereunder without the prior written approval of Owner. Any attempted assignment of this Contract by Contractor shall be null and void. Any Job Order made as a result of this Contract may not be transferred, assigned, subcontracted, mortgaged, pledged, or otherwise disposed of or encumbered in any way by Contractor without the prior written approval of Owner.

23.21 **Immunity:** Nothing in this Contract will be construed to waive, modify, or amend any legal defense available to Owner or any of Owner's past or present trustees, officers, agents, or employees, including, without limitation, governmental immunity from suit as provided by law.

23.22 **Terrorist Certification:** Contractor hereby certifies that it is not a company identified on the Texas Comptroller's list of companies known to have contracts with, or provide supplies or services to, a foreign organization designated as a Foreign Terrorist Organization by the U.S. Secretary of State.

23.23 **Boycott Israel Certification:** If (a) Contractor is not a sole proprietorship; (b) Contractor has ten (10) or more full-time employees; and (c) this Contract has a value of $100,000 or more, the following certification shall apply; otherwise, this certification is not required. Pursuant to Chapter 2270 of the Texas Government Code, the Contractor hereby certifies and verifies that neither the Contractor, nor any affiliate, subsidiary, or parent company of the Contractor, if any (the "Contractor Companies"), boycotts Israel, and the Contractor agrees that the Contractor and Contractor Companies will not boycott Israel during the term of this Contract. For purposes of this Contract, the term "boycott" shall mean and include refusing to deal with, terminating business activities with, or otherwise taking any action that is intended to penalize, inflict economic harm on, or limit commercial relations with Israel, or with a person or entity doing business in Israel or in an Israeli-controlled territory, but does not include an action made for ordinary business purposes.

XXIV. NOTICES

24.1 All notices, consents, approvals, demands, requests or other binding communications under this Contract shall be in writing. Written notice may delivered in person to the designated representative of the Contractor or Owner; mailed by U. S. mail to the last known business address of the designated representative; or transmitted by fax machine to the last known business fax number of the designated

representative. Mail notices are deemed effective three business days after the date of mailing. Fax notices are deemed effective the next business day after faxing.

24.2 The initially designated representatives of the parties for receipt of notices are as follows. Either party may change their designated representative for receipt of notices by written notice.

24.2.1 If to OWNER:
Harris County Department of Education
Attn: Assistant Superintendent of Business Services
6300 Irvington Boulevard
Houston, Texas 77022

24.2.2 With Copies to:
Harris County Department of Education
Attn: Director of Maintenance
6300 Irvington Boulevard
Houston, Texas 77022

24.2.3 If to Contractor: Quality Security Systems (Company Name)
220 Barren Spring Dr. Ste. #4 (Address)
Houston, TX 77090 (City, State, Zip Code)
Pate Muse (Contact Person)
281-820-9650 (Fax)

XXV. OTHER CONTRACTS

25.1 Owner may undertake or award other contracts for additional work at or near the site of Work under this Contract or a Job Order. Contractor shall fully cooperate with the other contractors and with Owner's employees and shall carefully adapt scheduling and performing the Work under this Contract to accommodate the additional work, heeding any direction that may be provided by Owner. Contractor shall not commit or permit any act that will interfere with the performance of work by any other contractor or by Owner's employees.

25.2 Owner may award or enter into other contracts in its sole discretion, and nothing in this Contract may be construed to imply that Contractor has the exclusive right to provide job order contracting services to Owner.

XXVI. INDEMNIFICATION

26.1 **CONTRACTOR SHALL INDEMNIFY AND HOLD HARMLESS OWNER, ITS AGENTS, EMPLOYEES, TRUSTEES AND OTHER OFFICERS FROM ANY AND ALL CLAIMS, LIABILITY, COSTS, SUITE OF LAW OR IN EQUITY, EXPENSES, ATTORNEYS' FEES, FINES, PENALTIES, OR DAMAGES ASSERTED AGAINST IT BY REASON OF THE INTENTIONAL OR NEGLIGENT ACTS OR OMISSIONS OF THE CONTRACTOR, ITS AGENTS, SERVANTS, SUBCONTRACTORS, AND EMPLOYEES IN THE PERFORMANCE OF THE CONTRACT.**

XXVII. CONTRACT ORDER OF PRECEDENCE

27.1 In the event of an inconsistency between provisions of this Contract, the inconsistency shall be resolved by giving precedence in the following order:

a. Contract Modifications, if any;

b. this Contract, including exhibits;

c. Job Orders;

d. Drawings;

e. Specifications;

f. The contract documents for Choice Partners Contract # 20/018MJ-09, including any addenda thereto;

g. Contractor's proposal submitted in response to the solicitation for Choice Partners Contract # 20/018MJ-09

XXVIII. PARTY ANTITRUST VIOLATIONS

28.1 Contractor assigns to Owner any claim for overcharges, resulting from antitrust violations to the extent that such violations concern materials or services supplied by third parties to Contractor toward fulfillment of this Contract.

XXIX. AUDIT OF RECORDS

29.1 Pursuant to applicable laws, the Contractor shall retain and shall contractually require each subcontractor to retain all data, books, documents and other records ("records") relating to this Contract for a period of five (5) years after completion of this Contract or any Job Order issued hereunder. This includes all books and other evidence bearing on Contractor's costs and expenses under this Contract or the Job Order. All records shall be subject to inspection and audit by the Owner at reasonable times, without cost to Owner. Upon request, Contractor shall produce the original of any or all such records. If approved by Owner, photographs, microphotographs or any authentic reproductions may be maintained instead of original records and documents. If an audit or a compliance review has been announced, Contractor shall retain its records and accounts until such audit or compliance review has been completed.

IN WITNESS WHEREOF, Owner and Contractor have executed and delivered this Contract effective as of the date identified above.

OWNER

By: _____ _____

Name: Jesus Amezcua, PhD, CPA, RTSBA Date

Title: Assistant Superintendent of Business Services

CONTRACTOR

By: Pate L. Muse III 5/20/2021

Name: Pate L. Muse IIII Date

Title: President

ATTACHMENTS

The following Attachments are incorporated by reference for all purposes:

ATTACHMENT A:	Job Order Form
ATTACHMENT B:	Prevailing Wage Rates

ATTACHMENT A
JOB ORDER

This Job Order is subject to all terms and conditions of the Master Contract ("Master Contract") between Harris County Department of Education (Owner) and Quality Security Systems (Job Order Contractor) dated June 16, 2021, and shall become part of the Contract upon execution by Owner. This Job Order is issued in accordance with Choice Partners contract # 20/018MJ-09 and Contractor's proposal submitted in response to the solicitation issued by HCDE/Choice Partners for Choice Partners contract # 20/018MJ-09. Any amendment or modification of this Job Order must be in writing and signed by both parties.

1. **Agreed Work**. The agreed Work shall include: To provide material, labor and equipment to upgrade cameras at our NPO/Westview location. Provide programming & testing.
   If applicable, any additional agreed Work, technical specifications, and/or drawings shall be as set forth and listed in the Job Order Proposal attached hereto as Exhibit 1.

2. **Deadline for Performance**. Job Order Contractor shall complete performance of the Work specified herein on or before August 31, 2021. The parties agree that the "per day" amount for Liquidated Damages, as defined in Master Contract, shall be $ 79,018.80. The Date of Commencement is: [June 16, 2021] the date on which both parties duly execute this Job Order or [ ] will be fixed in a Notice to Proceed issued by the Owner.

3. **Place of Performance**. Contractor shall perform the Work specified herein at the following location(s) **6005 Westview, Houston, TX 77055**.

4. **Agreed Total Price**. The parties hereby agree that the Total Price for all Work under this Job Order is $ 79,018.80, as specified in the Job Order Proposal attached hereto as Exhibit 1. Services rendered in accordance with this Job Order shall be funded by Facilities *[funding source(s)]*. Payment for services rendered shall be allocated as follows: 100 % funded by Facilities *[funding source]*; and 0 % funded by NA *[additional funding source, if applicable]*.

5. **Bonding**. Pursuant to Section XXI of the Master Contract, Contractor shall furnish a Payment Bond in the amount equal to one hundred percent (100%) of the contract amount if the Job Order is in excess of $25,000 and shall furnish a Performance Bond in the amount equal to one hundred percent (100%) of the Job Order amount if the Job Order is in excess of $100,000.00.
   A Payment Bond [X] is required, [ ] is not required for this Job Order.
   A Performance Bond [ ] is required, [X] is not required for this Job Order.

6. **Insurance**. Contractor shall provide certificate(s) of insurance as required by Section XIX of the Master Contract, evidencing that Contractor has purchased and maintained insurance of the types and with minimum limits of liability as stated in Section XIX of the Master Contract.

7. **Owner's Authorized Representative**. Owner's authorized representative for acceptance of any completed Work under this Job Order is: John Prestigiacomo.

AUTHORIZED AND ACCEPTED:

JOB ORDER CONTRACTOR/ QUALITY SECURITY SYSTEMS

By: Pate L. Muse III Date: 5-20-2021
Name: Pate L. Muse III Title: President

OWNER/HARRIS COUNTY DEPARTMENT OF EDUCATION

By: _____ Date: _____
Name: _____ Title: _____

EXHIBIT A: Contractor's Job Order Proposal, dated June 16, 2021

Prevailing Wage Rate
Determination Information

The following information is from Chapter 2258 Texas Government Code:

Sec. 2258.021. Right to be Paid Prevailing Wage Rates.

(a) A worker employed on a public work by or on behalf of the state or a political subdivision of the state shall be paid:
  (1) not less than the general prevailing rate of per diem wages for work of a similar character in the locality in which the work is performed; and
  (2) not less than the general prevailing rate of per diem wages for legal holiday and overtime work.
(b) Subsection (a) does not apply to maintenance work.
(c) A worker is employed on a public work for the purposes of this section if the worker is employed by a contractor or subcontractor in the execution of a contract for the public work with the state, a political subdivision of the state, or any officer or public body of the state or a political subdivision of the state.

Sec. 2258.023. Prevailing Wage Rates to be paid by Contractor and Subcontractor; Penalty.

(a) The contractor who is awarded a contract by a public body or a subcontractor of the contractor shall pay not less than the rates determined under Section 2258.022 to a worker employed by it in the execution of the contract.
(b) A contractor or subcontractor who violates this section shall pay to the state or a political subdivision of the state on whose behalf the contract is made, $60 for each worker employed for each calendar day or part of the day that the worker is paid less than the wage rates stipulated in the contract. A public body awarding a contract shall specify this penalty in the contract.
(c) A contractor or subcontractor does not violate this section if a public body awarding a contract does not determine the prevailing wage rates and specify the rates in the contract as provided by Section 2258.022.
(d) The public body shall use any money collected under this section to offset the costs incurred in the administration of this chapter.
(e) A municipality is entitled to collect a penalty under this section only if the municipality has a population of more than 10,000.

Sec. 2258.051. Duty of Public Body to Hear Complaints and Withhold Payment.

A public body awarding a contract, and an agent or officer of the public body, shall:

(1) take cognizance of complaints of all violations of this chapter committed in the execution of the contract; and
(2) withhold money forfeited or required to be withheld under this chapter from the payments to the contractor under the contract, except that the public body may not withhold money from other than the final payment without a determination by the public body that there is good cause to believe that the contractor has violated this chapter.

Prevailing Wage Rates – School Construction Trades

Effective: June 12, 2019

Texas Gulf Coast Area

CLASSIFICATION	2019 HOURLY RATE
ASBESTOS WORKER	$18.00
BRICKLAYER; MASON	$18.98
CARPENTER; CASEWORKER	$18.90
CARPET LAYER; FLOOR INSTALLER	$19.80
CONCRETE FINISHER	$13.90
DATA COMM/TELE COMM	$22.58
DRYWALL INSTALLER; CEILING INSTALLER	$16.40
ELECTRICIAN	$25.50
ELEVATOR MECHANIC	$31.50
FIREPROOFING INSTALLER	$19.17
GLAZIER	$19.67
HEAVY EQUIPMENT OPERATOR	$21.00
INSULATOR	$14.90
IRONWORKER	$23.00
LABORER, HELPER	$11.75
LATHERER;PLASTERER	$18.60
LIGHT EQUIPMENT OPERATOR	$13.25
METAL BUILDING ASSEMBLER	$16.33
MILLWRIGHT	$26.30
PAINTER; WALL COVERING INSTALLER	$14.67
PIPEFITTER	$25.17
PLUMBER	$31.00
ROOFER	$15.10
SHEET METAL WORKER	$20.25
SPRINKLER FITTER	$20.61
STEEL ERECTOR	$23.33
TERRAZZO WORKER	$16.42
TILE SETTER	$15.30
WATERPROOFER;CAULKER	$14.90

This document was developed by PBK Architects, Inc., in strict accordance with Chapter 2258 of the Texas Government Code.

Prevailing Wage Rates

Worker Classification Definition Sheet

CLASSIFICATION	DEFINITION
ASBESTOS WORKER	Worker who removes and disposes of asbestos materials.
BRICKLAYER; MASON	Craftsman who works with masonry products, stone, brick, block, or any material substituting those materials and accessories.
CARPENTER; CASEWORKER	Worker who build wood structures or structures of any material which has replaces wood. Includes rough and finish carpentry, hardware and trim.
CARPET LAYER; FLOOR INSTALLER	Worker who installs carpets and/or floor coverings, vinyl tile.
CONCRETE FINISHER	Worker who floats, trowels, and finishes concrete.
DATA COMM/TELE COMM	Worker who installs data/telephone and television cable and associate equipment and accessories.
DRYWALL; CEILING INSTALLER	Worker who installs metal framed walls and ceiling, drywall coverings, ceiling grids, and ceilings.
ELECTRICIAN	Skilled craftsman who installs or repairs electrical wiring and devices. Includes fire alarm systems and HVAC electrical controls.
ELEVATOR MECHANIC	Craftsman skilled in the installation and maintenance of elevators.
FIREPROOFING INSTALLER	Worker who sprays or applies fire proofing materials.
GLAZIER	Worker who installs glass, glazing, and glass framing.
HEAVY EQUIPMENT OPERATOR	Includes but not limited to: all CAT tractors, all derrick-powered, all power operated cranes, back-hoes, back-fillers, power operated shovels, winch trucks, and all trenching machines.
INSULATOR	Worker who applies, sprays, or installs insulation.
IRONWORKER	Skilled craftsman who erects structural steel framing, and installs structural concrete Rebar.
LABORER, HELPER	Worker qualified for only unskilled or semi-skilled work. Lifting, carrying materials or tools, hauling, digging, clean up.
LATHERER;PLASTERER	Worker who installs metal framing and lath. Worker who applies plaster to lathing and installs associated accessories.
LIGHT EQUIPMENT OPERATOR	Includes but not limited to , air compressors, truck crane drivers, flex planes, building elevators, form graders, concrete mixers less than 14cf), conveyers.
METAL BUILDING ASSEMBLER	Worker who assembles pre-made metal buildings.
MILLWRIGHT	Mechanic specializing in the installation of heavy machinery, conveyance, wrenches, dock levelers, hydraulic lifts, and align pumps.
PAINTER; WALL COVERING INSTALLER	Worker who prepares wall surfaces and applies paint and/or coverings, tape, and bedding.
PIPEFITTER	Trained worker who installs piping systems, chilled water piping and hot water (boiler) piping, pneumatic tubing controls, chillers, boilers, and associated mechanical equipment.
PLUMBER	Skilled craftsman who installs domestic hot and cold water piping, waste piping, storm system piping, water closets, sinks, urinals, and related work.
ROOFER	Worker who installs roofing materials, Bitumen (asphalt and coal tar) felts, flashings, all types of roofing membranes, and associated products.
SHEET METAL WORKER	Worker who installs sheet metal products, Roof metal, flashings and curbs, ductwork, mechanical equipment, and associated metals.
SPRINKLER FITTER	Worker who installs fire sprinklers systems and fire protectant equipment.
STEEL ERECTOR	Worker who erects and dismantles structural steel frames of buildings and other structures.
TERRAZZO WORKER	Craftsman who places and finishes Terrazzo.
TILE SETTER	Worker who prepares wall and/or floor surfaces and applies ceramic tiles to these surfaces.
WATERPROOFER; CAULKER	Worker who applies water proofing material to buildings. Products include sealant, caulk, sheet membranes, and liquid membranes, sprayed, rolled or brushed.

*** * Proposal * *** **5/18/2021**

Project Number: 1552

For :

HCDE WESTVIEW

Westview Camera Upgrade

Quality Security Systems
220 Barren Springs Drive Ste #4
Houston, Tx 77090
281-820-9650 Fax 281-820-9797

HCDE WESTVIEW
RICHARD
FACILITIES
6300 IRVINGTON BLVD.
HOUSTON, TX 77022
Tel: -

HCDE WESTVIEW
RICHARD
FACILITIES
6300 IRVINGTON BLVD.
HOUSTON, TX 77022
Tel: -

Mfr-Part No.	Qty	Description	Unit Price	Extended
WINCITWIR-665610-110DB	13000	Cat5e Direct Burrial		
I3INTERNA-S242	4	24 Port PoE 1Gb N/W Switch + 4 (1G/10G)		
VANINDUST-PS518T3B	1	Vanderbilt V-VMS NVR Server 18TB		
VANINDUST-SPEI	32	Vanderbilt V-VMS ENT IP License		
I3INTERNA-AX75RMV2	32	4MP 3-10.5 mm Motorized Dome+Audio		
I3 International-DB60	15	DB60 Wallmount Goose Neck Camera Bracket		
CDW-FTLX8574D3BCL	8	Finsar SFP+ 10G Transceiver		
I3 International-DB60CPM	1	DB60CPM Corner / Pole Mount Bracket		
QSS-MISC	1	MISC HARDWARE CONDUIT,BOXES, FLEX,TAPE & CABLE TIES.		
QSS-BONDING	1	Bonding For Project		

Qss To Provide

Please Refer To The Quotation Number When Placing Your Order.

Note Pricing Per HCDE Choice Partners Contract # 20/018MJ-09

1) Qss To Provide Equipment Listed Above, Programming & Testing.

All Materials Warranty One Year (1).
Labor Warranty (90) Days From Date Of Completion
Estimator Signature: Pate Muse
Date:_____4-15-21
I/we Pate L. Muse Agree To The Above Costs And Specifications
And Authorize The Work To Be Done As Outlined Above,
Provided By Quality Security Systems.

Mfr-Part No.	Qty	Description	Unit Price	Extended

Customer To Provide.

1: Terms: 50% Down Balance Progressed bill.
2: Terms Of Payment Are Net (30) Days From The Date Of Invoice.
3: A Late Fee Of 3 % Will Be Charged For Any Unpaid Balance Over Thirty (30) Days.
4: Freight Is F. O. B. Houston, Texas.
5: Estimated Delivery Is 30 Days A. R. O.
6: Customer To Provide Fiber Connections Between Data Rooms.
7. Customer To Provide Blue Gene Lift.
9 Customer To Provide New Ceiling Tiles If Needed.

Materials Are Invoiced Based Upon The Materials Delivered Or Stored. Labor Is Invoiced Monthly Based Upon The % Of Labor Completed.

Customer Signature:_____
(signature Acknowledges Authority To Financially Obligate Company.)

Date:_____

This Estimate With Prices Is Valid 30 Days.

This * * Proposal * * is Valid for 30 Days.

Signature: _____ Date: _____ Project Total: $ 79,018.80

Quality Security Systems

HCDE Westview Cameras
6005 Westview Dr
Houston Tx, 77055

Data Release : Year 2020 Quarter 2

Unit Cost Estimate

Quantity	LineNumber	Description	Unit	Ext. Total O&P	Labor Type	Data Release	CCI Location	Notes
32	282323500400	Video surveillance cameras, internet protocol (IP) network, day/night, color, includes power supply	Ea.	$ 50,844.16	STD	Year 2020 Quarter 2	TEXAS / HOUSTON (770-772)	
2	280519110400	Digital video recorder, pentaplex hybrid, internet protocol, and hard drive, 16 channel	Ea.	$ 8,604.14	STD	Year 2020 Quarter 2	TEXAS / HOUSTON (770-772)	
4	282323500220	Video surveillance camera accessories, multiple camera video recorder	Ea.	$ 8,090.40	STD	Year 2020 Quarter 2	TEXAS / HOUSTON (770-772)	
13	271513137214	Unshielded twisted pair (UTP) cable, stranded, PVC jacket, #24, 4 pair, category 5e	C.L.F.	$ 1,229.67	STD	Year 2020 Quarter 2	TEXAS / HOUSTON (770-772)	
32	280505101060	Video camera, electrical demolition, remove	Ea.	$ 2,515.20	STD	Year 2020 Quarter 2	TEXAS / HOUSTON (770-772)	
		JOC Sub-Total		**$ 71,283.57**				

Commodity Estimate Component

	Part No.	Product Desc.	Unit	Catalog Bid Price	Total
15	DB60	DB60 Wallmount Goose Neck Camera Bracket	Ea.	$ 54.00	810
32	SPEI	Vanderbilt V-VMS ENT IP License	Ea.	$ 300.00	9,600.00
8	10GB Trans	Finsar SFP+ 10G Transceiver	Ea.	$ 45.88	367.04
				$10,777.04	
		Less 10% Catalog Discount		1,006.74	
		Catalog Sub-Total		9,699.33	
		JOC & Commodity Project Total		9,699.33	
		Bonding (Any Additional Pass Through Cost)		1,782.08	
		Discount Specific to this project		3,746.18	
		Total		**79,018.80**	

Regular Board Meeting **7.D.**

Meeting Date: June 16, 2021

Title: Academic and Behavior School East campus to Construction, Ltd

Submitted By: Karla Cantu

Recommended Action: Approve

HCDE Goal(s):

Additional Resource Personnel:

Facilities/Technology Approval Needed?:

Information

Posted Agenda Item:

Consider award of CSP# 21/047YR for new Academic and Behavior School East campus to Construction, Ltd. in the amount of $12,348,500, including the base bid, Alternates 1A, 2A, 6, 7B, 8, 9, technology equipment indicated on the plans, short-throw projectors in the classrooms, the ceiling mounted projector in Dining B130 and the 3 flat panel TVs, and delegate authority to HCDE Superintendent or his designee to negotiate, finalize, and execute a construction contract with Construction, Ltd.

Subject:

Rationale:

Fiscal Impact

Attachments

Confirmation Letter

ABS East Recommendation Form

Form Review

Form Started By: Karla Cantu

Started On: 06/08/2021 11:42 AM

Final Approval Date: 06/08/2021

CONSTRUCTION LTD

1825 Upland (713) 984-9444 ph.
Houston, Texas 77043 (713) 984-2320 fax

June 3, 2021

Harris County Dept. of Education
6300 Irvington Boulevard
Houston, Texas 77022

Attn; Rich Vela
Executive Director of Facilities

Re; New ABS East School

Dear Mr. Vela,

This letter will acknowledge that Construction LTD will accept a contract for $12,348,500.00 that will include the base bid, Alternates 1A, 2A, 6, 7B, 8, 9, the technology equipment indicated on the plans, the short throw projectors in the classrooms, the ceiling mounted projector in Dining B130 and the 3 flat panel TV's (Waiting A100, Conf. B10 and Princ. D107.

Ron Weiser
Vice President

CONSTRUCTION LTD
1825 UPLAND
HOUSTON, TEXAS 77043
832-203-6819 office
832-244-0165 cell

Harris County Department of Education
Business Office /Purchasing Division
Job (Bid-Proposal) Recommendation Form
Program Review

[This form is used to document due diligence by Recommendation Committee]

To: **Purchasing Division**
From: **Recommendation Committee**

Dr. Jesus Amezcua
Rich Vela
Joe Carreon
Roger Brownlow

Job (Bid or RFP#) and Name: CSP 21/047YR New Academic and Behavior School East

Board Meeting Date: June 16, 2021

Date: June 7, 2021

Procurement Requirements Available:

Check One

_____ Under $2,500 (Requires Division Director and Asst Supt. Approval)
_____ From $2,500 to $25,000 (Requires Buyer, Purchasing Director/CFO Approval)
___X___ Over $50,000 (Requires Board Approval)

I certify that I have reviewed the attached Job (bid or RFP) and certify that all of my actions as a Recommendations Committee Member are within the procurement requirements in accordance with local Board Policies (CH local/legal) and legal (federal and state) policies and administrative guidelines set by the Business Office and Purchasing Division.

I certify that I have adhered to the Purchasing Policies of HCDE concerning the review of this job (bid or RFP) to include policies on conflict of interest (CIQ).

I certify that I am aware of all purchasing policies (CH Local and CH Legal) and administrative procedures of HCDE.

I certify that I am aware of the penalties of not following the purchasing policies and procedures and in specific with section 44.032 of the Texas Education Code which deals with the penalties related to sequential or component purchases.

I certify that I am aware of the EDGAR requirements as amended on Dec. 26, 2014 under 2 CFR Part 200, and in specific the **conflict of interest requirements** for federal funds.

I certify that I am aware of Chapter 176 of the Local Government Code requirements for local government officers regarding **conflict of interest disclosures.**

I further certify that I recommend the issuance of a purchase order after Board approval and execution of a contract.

(Note: This form is required of all jobs (bids and RFPs) prepared by all Buyers & Director)

Justification:

Job no. 21/047YR

This CSP was developed to obtain qualified proposers to provide construction services to build the New Academic and Behavior School East.

This job was competitively procured and advertised. The result of the proposal generated the following responses:

Invitation to propose was sent to six hundred thirty-two (632) vendors.

HCDE received fifteen (15) responses.

Recommendation:

HCDE is recommending the following vendor for award:

1. **The recommendation is to award of CSP# 21/047YR for new Academic and Behavior School East campus to Construction, Ltd. in the amount of $12,348,500, including the base bid, Alternates 1A, 2A, 6, 7B, 8, 9, technology equipment indicated on the plans, short-throw projectors in the classrooms, the ceiling mounted projector in Dining B130 and the 3 flat panel TVs, and delegate authority to HCDE Superintendent or his designee to negotiate, finalize, and execute a construction contract with Construction, Ltd.**

Regular Board Meeting **7.E.**

Meeting Date: June 16, 2021

Title:

Submitted For: Natasha Truitt, Human Resources **Submitted By:** Natasha Truitt

Additional Resource Personnel: Stephanie Ross; Dr. CJ Rodgers

Information

Posted Agenda Item:

Consider approval of the Adult Education Professional Development Stipend for part-time and full-time staff effective 07/01/2021.

Subject:

Adult Education Professional Development Stipend for part-time and full-time staff.

Rationale:

The Adult Education Division is requesting approval of a professional development stipend for eligible part-time and full-time personnel for completion of required program professional development. Adult Education staff are required by the Texas Workforce Commission (TWC) to complete a certain number of professional development hours and categories of professional development to maintain employment in the program.

Funds for the payment of professional development stipends are included in the grant funding for the Adult Education Division.

Attachments

Adult Education PD Stipend

Form Review

Inbox	Reviewed By	Date
Human Resources (Originator)	Natasha Truitt	05/27/2021 01:22 PM
Form Started By: Natasha Truitt		Started On: 05/27/2021 01:18 PM
Final Approval Date: 05/27/2021		

Professional development is required annually and is set forth and prescribed by the Texas Workforce Commission (TWC). The required amount of professional development depends solely on the job category. The Adult Education Division is committed to providing meaningful opportunities for personal and professional growth and have developed compensation stipends for professional development to be paid at the completion and verification of the required hours. The stipend for the required professional development will be processed as a one-time payment if completed by the deadline date as identified in the HCDE Adult Education administrative guidelines**.** The stipend will be processed and paid according to the published payroll schedule listed in the HCDE employee handbook. Approved additional trainings will be processed in the same manner.

TWC Professional Development Requirements and Stipend

Position	Required Hours	Category of Required Professional Development	Stipend
• Teacher • Substitute • Instructional Coach • Program Manager • Program Coordinator • Director	15	3 hours - Principles of Adult Learning 6 hours - Literacy 6 hours – Other	$300
• Clerk • Aide • Transition Specialist	3	3 hours - Other	$40
Additional training	N/A	Paid at hourly rate if required and approved. *Excludes the following positions: director, program manager, instructional coach, program coordinator, and full-time teachers	

05.27.2021

Information Items

This page
intentionally
left blank

This page
intentionally
left blank

Harris County Department of Education

Employee Count - May 2021

DIVISION	Full-Time								Part-Time								FT/PT
	A	I	O	P	S	T	TS	Total	A	AE	I	O	P	S	TS	Total	Total
Academic & Behavior School East	4	21	1	3	2	0	21	52	0	0	0	0	0	0	3	3	55
Academic & Behavior School West	3	22	0	2	2	0	22	51	0	0	1	0	0	0	2	3	54
Administration	6	0	0	0	3	0	0	9	0	0	0	0	0	0	0	0	9
Adult Education	10	0	1	0	11	0	0	22	1	154	0	1	0	0	0	156	178
Business Services	9	0	0	0	7	0	0	16	0	0	0	0	0	1	0	1	17
Center For Grants Development	5	0	0	0	1	0	0	6	0	0	0	0	0	0	0	0	6
Center Safe & Secure Schools	4	0	0	0	1	0	0	5	0	0	0	0	0	0	0	0	5
Choice Partners	13	0	0	0	5	0	0	18	0	0	0	0	0	0	0	0	18
Client Engagement	4	0	0	0	1	0	0	5	0	0	0	0	0	0	0	0	5
Communications & Creative Services	2	0	0	0	0	6	0	8	0	0	0	0	0	0	0	0	8
Center For Afterschool, Summer & Enrichment	19	0	0	0	4	0	0	23	1	0	0	0	0	2	0	3	26
Educator Certification & Advancement	4	0	0	0	1	0	0	5	0	0	0	0	0	1	0	1	6
Facilities	6	0	36	0	6	0	0	48	0	0	0	0	0	0	0	0	48
Fortis Academy	1	1	0	2	1	0	4	9	0	0	0	0	0	0	1	1	10
Head Start	81	122	28	0	12	0	0	243	2	0	3	0	0	2	0	7	250
Highpoint East	2	3	0	2	3	0	19	29	0	0	1	0	0	0	1	2	31
Human Resources	7	0	0	0	3	0	0	10	0	0	0	0	0	1	0	1	11
Information Technology Services	0	0	0	0	1	23	0	24	0	0	0	0	0	0	0	0	24
Purchasing Support	3	0	0	0	3	0	0	6	0	0	0	0	0	0	0	0	6
Records Management	2	0	7	0	5	0	0	14	0	0	0	0	0	0	0	0	14
Research & Evaluation	7	0	0	0	1	0	0	8	0	0	0	0	0	0	0	0	8
School-Based Therapy Services	1	0	0	91	26	0	0	118	0	0	0	0	36	4	0	40	158
Schools	3	0	0	1	2	0	0	6	0	0	0	1	0	0	2	3	9
Teaching & Learning Center	6	0	0	0	2	0	0	8	0	0	0	0	0	1	0	1	9
Total	202	169	73	101	103	29	66	743	4	154	5	2	36	12	9	222	965

A = Administration
AE = Adult Education
I = Instructional Support
O = Operations Support
P = Professional Support
S = Administrative Support
T = Technology
TS = Teachers

Meeting Date: June 16, 2021

Regular Board Meeting **11.C.**

Meeting Date: June 16, 2021

Title: Individual Revenue contracts under $50,000 FY 20/21

Submitted For: Kendra Jackson, Purchasing **Submitted By:** Kendra Jackson

Additional Resource Personnel: Dr. Jesus Amezcua, Kendra Jackson

Information

Posted Agenda Item:

Revenue contracts less than $50,000 (Cumulative total $167,752.50)

- Between Teaching Learning Center and Cypress-Fairbanks ISD, New STAAR Items and Campus Success Tools, $1,000
- Between Teaching Learning Center and Darul Arqam North, Digital Learning Training, $3,500
- Between School-Based Therapy Services and Avondale House, Therapy Service, $10,622
- Between ABS West and Waller ISD, Annual Student contract, $23,853
- Between Fortis Academy and Galena Park ISD, Annual Student Contract, $18,750
- Between ABS East and Shepherd ISD, Annual Student Contract, $47,706
- Between ABS East and Takington ISD, Annual Student Contract, $23,853
- Between ABS East and Dayton ISD, Annual Student Contract, $1,522.50
- Between ABS East and Pearland ISD, Annual Student Contract, $36,946

Subject:

Revenue contracts under $50,000

Rationale:

Revenue contracts less than $50,000 (Cumulative total $167,752.50)

- Between Teaching Learning Center and Cypress-Fairbanks ISD, New STAAR Items and Campus Success Tools, $1,000
- Between Teaching Learning Center and Darul Arqam North, Digital Learning Training, $3,500
- Between School-Based Therapy Services and Avondale House, Therapy Service, $10,622
- Between ABS West and Waller ISD, Annual Student contract, $23,853
- Between Fortis Academy and Galena Park ISD, Annual Student Contract, $18,750
- Between ABS East and Shepherd ISD, Annual Student Contract, $47,706
- Between ABS East and Takington ISD, Annual Student Contract, $23,853
- Between ABS East and Dayton ISD, Annual Student Contract, $1,522.50
- Between ABS East and Pearland ISD, Annual Student Contract, $36,946

Attachments

No file(s) attached.

Form Review

Inbox	Reviewed By	Date
Purchasing (Originator)	Kendra Jackson	05/28/2021 02:32 PM
Form Started By: Kendra Jackson		Started On: 05/28/2021 02:15 PM
Final Approval Date: 05/28/2021		

Regular Board Meeting **11.D.**

Meeting Date: June 16, 2021

Title: Correction of Vendor name

Submitted By: Kendra Jackson

Additional Resource Personnel: Dr. Jesus A. Amezcua, Kendra Jackson, Yaritza

Information

Posted Agenda Item:

Vendor GV Implementation was awarded under job # 21/025YR (Professional Development Services for Harris County Department of Education Teaching and Learning Center Division**)** at the 05/19/2021 Board meeting. The vendor's name appeared on the agenda item as "GV Implementation" which was incorrect. The correct name is "GW Implementation Solutions".

Subject:

Correction of vendor name

Rationale:

Vendor GV Implementation was awarded under job # 21/025YR (Professional Development Services for Harris County Department of Education Teaching and Learning Center Division**)** at the 05/19/2021 Board meeting. The vendor's name appeared on the agenda item as "GV Implementaion**.**" which was incorrect. The correct name is "GW Implementation Solutions".

Attachments

No file(s) attached.

Form Review

Form Started By: Kendra Jackson Started On: 05/20/2021 11:45 AM

Final Approval Date: 05/25/2021

Regular Board Meeting **11.E.**

Meeting Date: June 16, 2021

Title:

Submitted For: Gayla Rawlinson, Center for Grants Development

Submitted By: Illiana Gonzalez

Additional Resource Personnel: Dr. Lisa Caruthers and Danielle Bartz

Information

Posted Agenda Item:

Submission of grant application in the amount of $8,680 to the NWEA Educators for Equity Grant via Education Foundation of Harris County to support CASE for Kids' CASE Debates program, which brings competitive debate opportunities to 300 high school students in the Harris County area.

Subject:

Grant proposal; CASE for Kids; NWEA Educators for Equity; Education Foundation of Harris County

Rationale:

Center for Grants Development assisted CASE for Kids to submit a grant request of $8,680 to the NWEA Educators for Equity Grant in support of CASE Debates. The program hosts debate training and five tournaments to provide 300 high school students a unique opportunity to develop and strengthen important college and career readiness skills, such as reading, writing, research, argumentation, public speaking and team work. CASE Debates is organized in collaboration with the Houston Urban Debate League.

Attachments

No file(s) attached.

Form Review

Form Started By: Illiana Gonzalez Started On: 05/11/2021 07:54 AM

Final Approval Date: 05/11/2021

Regular Board Meeting **11.F.**

Meeting Date: June 16, 2021

Title:

Submitted For: Gayla Rawlinson, Center for Grants Development

Submitted By: Illiana Gonzalez

Additional Resource Personnel: Dr. Lisa Caruthers and Danielle Bartz

Information

Posted Agenda Item:

Submission of grant application in the amount of $5,000 to the Bess Spiva Timmons Foundation via Education Foundation of Harris County to support CASE for Kids' CASE Debates program, which brings competitive debate opportunities to 300 high school students in the Harris County area.

Subject:

Grant proposal; CASE for Kids; Bess Spiva Timmons Foundation; Education Foundation of Harris County

Rationale:

Center for Grants Development assisted CASE for Kids to submit a grant request of $5,000 to the Bess Spiva Timmons Foundation in support of CASE Debates. The program hosts debate training and five tournaments to give 300 high school students a unique opportunity to develop and strengthen important skills for college and career readiness, such as reading, writing, research, argumentation, public speaking and team work. CASE Debates is organized in collaboration with the Houston Urban Debate League.

Attachments

No file(s) attached.

Form Review

Form Started By: Illiana Gonzalez Started On: 05/11/2021 07:56 AM

Final Approval Date: 05/11/2021